

# TM 5-3810-306-24P

## TECHNICAL MANUAL

### UNIT, DIRECT SUPPORT AND GENERAL SUPPORT MAINTENANCE REPAIR PARTS AND SPECIAL TOOLS LIST (INCLUDING DEPOT MAINTENANCE REPAIR PARTS AND SPECIAL TOOLS LIST) FOR

CONTAINER CRANE, 40 TON,  
ROUGH TERRAIN, MODEL RT875CC

NSN 3810-01-205-2716

and

ROUGH TERRAIN, MODEL RT875CCS

NSN 3810-01-497-1001

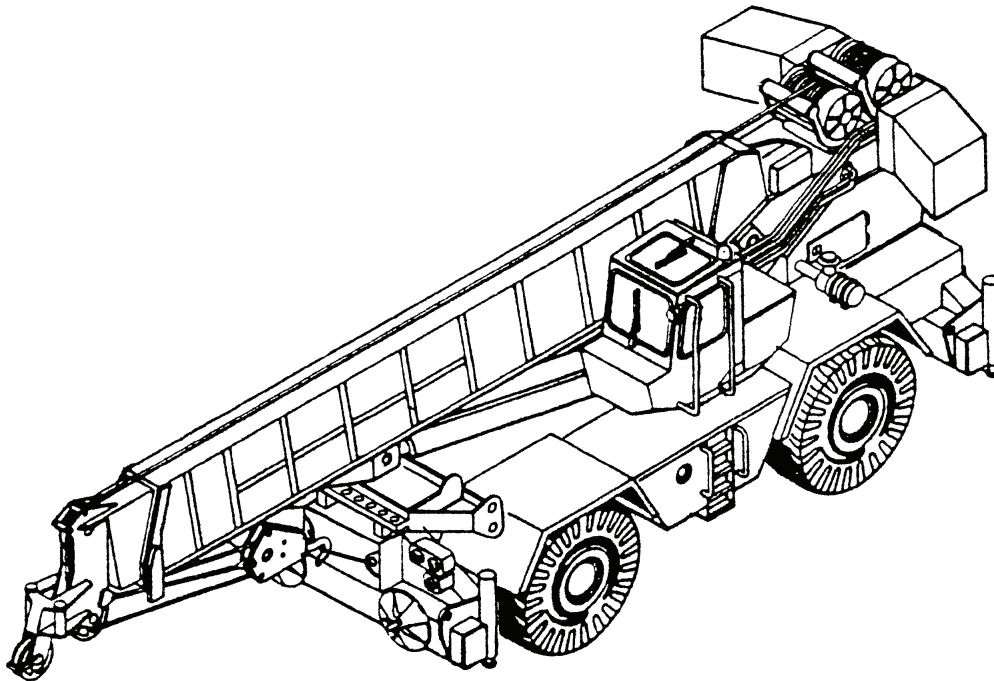

**DISTRIBUTION STATEMENT A** - Approved for public release; distribution is unlimited.

This manual supersedes TM 5-3810-306-24P, dated February 1993.

---

HEADQUARTERS, DEPARTMENT OF THE ARMY

December 2006



**TM 5-3810-306-24P**

INSERT LATEST CHANGED PAGES. DESTROY SUPERCEDED DATA.

**LIST OF EFFECTIVE PAGES**

NOTE: The portion of text affected by the changes is indicated by a vertical line in the outer margins of the pages. Changes to illustrations are also indicated by vertical lines in the outer margins.

Dates of issue for original and changed pages are:

Original ..0..1 December 2006

**TOTAL NUMBER OF PAGES FOR THIS MANUAL IS 732  
CONSISTING OF THE FOLLOWING:**

<b>Page No.</b>	<b>*Change No.</b>	<b>Page No.</b>	<b>*Change No.</b>	<b>Page No.</b>	<b>*Change No.</b>
Cover	0				
Blank	0				
i – vi	0				
1 – 8	0				
Divider – Section II	0				
Figures 1 thru 206	0				
Pages 1-1 thru 206-1	0				
Blank	0				
Divider – Section III	0				
Figures 207 thru 208	0				
Pages 207-1 thru 208-1	0				
Blank	0				
Divider – Section IV	0				
Blank	0				
I-1 thru I-44	0				

\* Zero in this column indicates an original page.



TECHNICAL MANUAL

UNIT, DIRECT SUPPORT AND GENERAL SUPPORT MAINTENANCE  
REPAIR PARTS AND SPECIAL TOOLS LIST (INCLUDING DEPOT  
MAINTENANCE REPAIR PARTS AND SPECIAL TOOLS LIST) FOR  
CONTAINER CRANE, 40-TON  
ROUGH TERRAIN, MODEL RT875CC  
NSN 3810-01-205-2716  
AND  
ROUGH TERRAIN, MODEL RT875CCS  
NSN 3810-01-497-1001

**REPORTING ERRORS AND RECOMMENDING IMPROVEMENTS**

You can help improve this publication. If you find any mistakes or if you know of a way to improve the procedures, please let us know. Submit your DA Form 2028 (Recommended Changes to Publications and Blank Forms), through the Internet, on the Army Electronic Product Support (AEPS) website. The Internet address is <http://aeprs.ria.army.mil>. If you need a password, scroll down and click on "ACCESS REQUEST FORM". The DA Form 2028 is located in the ONLINE FORMS PROCESSING section of the AEPS. Fill out the form and click on SUBMIT. Using this form on the AEPS will enable us to respond quicker to your comments and better manage the DA Form 2028 program. You may also mail, fax or E-mail your letter or DA Form 2028 direct to: AMSTA-LC-CI Tech Pubs, TACOM-RI, 1 Rock Island Arsenal, Rock Island, IL 61299-7630. The email address is TACOM-TECH-PUBS@ria.army.mil. The fax number is DSN 793-0726 or Commercial (309) 782-0726.

**TABLE OF CONTENTS**

		Page	Illus/ Figure
Section I.	INTRODUCTION .....	1	
Section II.	REPAIR PARTS LIST.....	1-1	
Group 01	Engine Assembly .....	1-1	1
	Cylinder Block Assembly .....	2-1	2
	Cylinder Head Assembly .....	3-1	3
	Crankshaft Assembly .....	4-1	4
	Flywheel Assembly .....	5-1	5
	Piston and Connecting Rods Assembly .....	6-1	6
	Front Gear Cover Assembly .....	7-1	7
	Camshaft Assembly .....	8-1	8
	Rocker Lever and Valves Assembly .....	9-1	9
	Valve Cover Assembly .....	10-1	10
	Tachometer Angle Drive .....	11-1	11
	Oil Pump Assembly .....	12-1	12
	Engine Oil Cooler Assembly .....	13-1	13
	Oil Pan Assembly .....	14-1	14
	Valve Cover Vent Tube.....	15-1	15

**Approved for public release; distribution is unlimited.**

\*This manual supersedes TM 5-3810-306-306-24P, dated 25 February 1993.

**TABLE OF CONTENTS - Contd**

		Page	Illus/ Figure
Group 03	Fuel Injector Assembly .....	16-1	16
	Fuel Line Assembly .....	17-1	17
	Fuel Injection Pump Assembly .....	18-1	18
	Air Cleaner Assembly and Piping .....	19-1	19
	Turbo Charger Assembly.....	20-1	20
	Fuel Tank Assembly .....	21-1	21
	Engine Fuel Lines, External Assembly .....	22-1	22
	Governor Diesel Engine Assembly .....	23-1	23
	Fuel Filter/Separator Assembly .....	24-1	24
	Quick Start Assembly .....	25-1	25
Group 04	Throttle Linkage Assembly .....	26-1	26
	Muffler Assembly .....	27-1	27
Group 05	Radiator Assembly.....	28-1	28
	Thermostat and Aftercooler Assembly.....	29-1	29
Group 06	Water Pump Assembly .....	30-1	30
	Fan Drive Assembly.....	31-1	31
	Alternator Attaching Hardware Assembly .....	32-1	32
	Alternator Assembly.....	33-1	33
	Starting Motor Assembly.....	34-1	34
	Front Control Panel, Right Hand Assembly .....	35-1	35
	Front Control Panel, Left Hand Assembly .....	36-1	36
	Side Console Assembly.....	37-1	37
	Distribution Panel Box Assembly.....	38-1	38
	Exterior Lights and Backup Alarm Installation .....	39-1	39
	Engine/Transmission Sending Units Assembly .....	40-1	40
	Elevation Swing Warning Switch Assembly.....	41-1	41
	Rear Wheels Not Centered Switch Assembly .....	42-1	42
	Battery Assembly.....	43-1	43
	Emergency Steer Pump Cable Assembly.....	44-1	44
	Right Console Harness Assembly .....	45-1	45
	AV Warning Harness Assembly.....	46-1	46
	Left Console Harness Assembly.....	47-1	47
	Console Harness Assembly.....	48-1	48
	Distribution Panel Harness Assembly.....	49-1	49
	Superstructure Harness Assembly .....	50-1	50
	Cab Interior Harness Assembly .....	51-1	51
	Floodlight Cable Assembly .....	52-1	52
	Superstructure Electrical Components .....	53-1	53
	Engine Electrical Components.....	54-1	54
	Engine Harness Assembly (RT875CC) .....	55-1	55
	Engine Harness Assembly (RT875CCS).....	55A-1	55A
	Carrier Harness Assembly.....	56-1	56
	Blackout Lights Harness Assembly .....	57-1	57
	Electrical System Carrier Assembly.....	58-1	58
DCA Box Assembly .....	59-1	59	
DCA Harness Assembly .....	60-1	60	
Fuel Filter Cable .....	61-1	61	
Pulse Tach Cable Assembly.....	62-1	62	
VTM Power Cable Harness Assembly.....	63-1	63	
Fuel Pressure Cable.....	64-1	64	

## TABLE OF CONTENTS - Contd

		Page	Illus/ Figure
Group 06 – Cont'd	Emergency Steer Pump Cable (RT875CC).....	65-1	65
	Emergency Steer Pump Cable (RT875CCS) .....	65A-1	65A
	Carrier Stowage Harness Assembly (RT875CCS).....	65B-1	65B
	Stowage System Harness Assembly (RT875CCS).....	65C-1	65C
Group 07	Transmission Pressure Valve and Range Shifter .....	66-1	66
	Torque Converter Assembly .....	67-1	67
	Torque Converter Charge Pump Lines Assembly .....	68-1	68
	Transmission and Shifter Adapter Plate Assembly.....	69-1	69
	Transmission Remote Case Assembly.....	70-1	70
	Transmission Case and Rear Cover Assembly .....	71-1	71
	Transmission Idler Shaft Assembly .....	72-1	72
	Transmission Output Shaft Assembly.....	73-1	73
	Transmission Shift Control Assembly.....	74-1	74
	Transmission Flange Assembly.....	75-1	75
Group 09	Clutch Group Assembly.....	76-1	76
	Torque Converter Oil Filter Assembly.....	77-1	77
Group 10	Drive Lines Assembly .....	78-1	78
	Front Axle Assembly.....	79-1	79
Group 11	Front Axle Housing Assembly.....	80-1	80
	Front Axle Differential Carrier Assembly.....	81-1	81
	Front Axle Wheel End Assembly .....	82-1	82
	Front Axle Universal Joint Assembly .....	83-1	83
	Rear Axle Assembly .....	84-1	84
Group 12	Rear Axle Housing Assembly .....	85-1	85
	Rear Axle Differential Carrier Assembly .....	86-1	86
	Rear Axle Wheel End Assembly.....	87-1	87
	Rear Axle Universal Joint Assembly.....	88-1	88
	Front or Rear Left Hand Brake Assembly.....	89-1	89
	Front or Rear Right Hand Brake Assembly .....	90-1	90
	Brake Chamber Assembly .....	91-1	91
	Tire Inflation Assembly .....	92-1	92
	Air Lines, Superstructure Assembly.....	93-1	93
	Air Lines Installation, Carrier Assembly.....	94-1	94
Group 13	Air, Hydraulic and Transmission Tags Assembly .....	95-1	95
	Front Axle Brake Lines Assembly.....	96-1	96
	Rear Axle Brake Lines Assembly .....	97-1	97
	Air Compressor Attaching Hardware Assembly.....	98-1	98
	Air Compressor Plumbing Assembly .....	99-1	99
	Air Compressor Assembly .....	100-1	100
	Air Governor Assembly.....	101-1	101
	Tire and Wheel Assembly.....	102-1	102
	Tire .....	103-1	103
	Group 14	Steering Control Valve Assembly .....	104-1
Emergency Steer Pump Assembly.....		105-1	105
Group 14	Emergency Steer Pump Box Assembly.....	106-1	106
	Front Axle Steering Hydraulic Lines Assembly.....	107-1	107
	Rear Axle Steering Hydraulic Lines Assembly .....	108-1	108
	Steering Cylinder Assembly.....	109-1	109
	Steering Cylinder Assembly.....	109A-1	109A
	Front Steer Relief Valve Assembly.....	110-1	110

**TABLE OF CONTENTS - Contd**

		Page	Illus/ Figure
Group 15	Carrier Assembly .....	111-1	111
	Pintle Hook Assembly .....	112-1	112
	Outrigger Float Attaching Parts Assembly .....	113-1	113
	Outrigger Float Assembly .....	114-1	114
	Outrigger Assembly .....	115-1	115
	Outrigger Jack Cylinder Assembly.....	116-1	116
	Outrigger Check Valve Assembly .....	117-1	117
	Outrigger Extension Cylinder Assembly .....	118-1	118
Group 18	Engine Hood Assembly .....	119-1	119
	Cab Acoustical Assembly .....	120-1	120
	Grabrail Assembly .....	121-1	121
	Decontamination Bracket Assembly .....	122-1	122
	Cab Assembly.....	123-1	123
	Cab Mounting Hardware and Weatherstripping Assembly .....	124-1	124
	Battery and Tool Box Assembly.....	125-1	125
	Fuel Tank Cover and Ladder Assembly .....	126-1	126
	Cab Glass and Windows Assembly.....	127-1	127
	Fender Assembly .....	128-1	128
Group 22	Seat Assembly .....	129-1	129
	Rear View Mirror Assembly .....	130-1	130
	Cab Assembly.....	131-1	131
	Cab Heater Components Assembly (RT875CC).....	132-1	132
	Cab Heater Components Assembly (RT875CCS).....	132A-1	132A
	Cab Heater Assembly (RT875CC) .....	133-1	133
	Cab Heater Assembly (RT875CCS).....	133A-1	133A
	Decal Assembly (RT875CC).....	134-1	134
	Decal Assembly (RT875CCS) .....	134A-1	134A
	Group 24	2-Section Hydraulic Pump Assembly.....	135-1
Priority Valve Assembly .....		136-1	136
3-Section Hydraulic Pump Assembly.....		137-1	137
Pump Disconnect Assembly .....		138-1	138
Emergency Hand Pump Assembly (RT875CC).....		139-1	139
Emergency Stowage System Control Unit (RT875CC) ..		139A-1	139A
Transmission Control Valve Assembly .....		140-1	140
Main Hoist, Boost, Auxiliary Hoist, Lift Boost Control Valve Assembly.....		141-1	141
Main Hoist, Auxiliary Hoist Boost Control Valve Assembly		142-1	142
Lift, Rear Steer, Tele Control Valve Assembly .....		143-1	143
Swing Control Valve Assembly.....		144-1	144
Control Valves and Linkage Assembly .....		145-1	145
Control Valves Assembly.....		146-1	146
Outrigger Control Valve Assembly.....		147-1	147
Integrated Outrigger Control Valve Assembly .....		148-1	148
Rear Axle Lockout Valve Assembly.....		149-1	149
Automatic Control Lever Lockout Assembly .....		150-1	150
Carrier Plumbing and Tube Support.....		151-1	151
Superstructure Plumbing and Tube Support .....	152-1	152	
Front Steering Hydraulic Lines, Cab Assembly .....	153-1	153	
Front Steering Hydraulic Lines, Carrier Assembly.....	154-1	154	



## TABLE OF CONTENTS - Contd

		Page	Illus/ Figure
Group 24 – Cont'd	Outrigger Lines Assembly.....	155-1	155
	Lift Cylinder Hydraulic Lines, Cylinders Assembly.....	156-1	156
	Axle Lockout Hydraulic Lines Assembly.....	157-1	157
	Free Swing Hydraulic Lines Assembly .....	158-1	158
	Telescope Hydraulic Lines Assembly.....	159-1	159
	Lift Cylinder Hydraulic Lines, Valves Assembly.....	160-1	160
	Transmission Shift Control Hydraulic Lines, Carrier Assembly .....	161-1	161
	Hoist Hydraulic Lines Assembly .....	162-1	162
	Transmission Shift Hydraulic Lines Assembly .....	163-1	163
	Transmission to Torque Converter Hydraulic Lines Assembly .....	164-1	164
	Supply, Pressure, and Return Lines, Carrier Assembly .	165-1	165
	Supply, Pressure, and Return Lines, Superstructure .....	166-1	166
	Two-Section Pump Hydraulic Lines Assembly .....	167-1	167
	Hydraulic Oil Cooler Installation.....	168-1	168
	Hydraulic Oil Cooler Assembly .....	169-1	169
	Hydraulic Oil Cooler Motor Assembly.....	170-1	170
	Rear Steer Hydraulic Lines Assembly .....	171-1	171
	Lift Cylinder Assembly .....	172-1	172
	Lift Cylinder Holding Valve Assembly.....	173-1	173
	Lift Cylinder Over Center Valve Assembly.....	174-1	174
	Telescope Cylinder Assembly .....	175-1	175
	Telescope Cylinder Holding Valve Assembly .....	176-1	176
	Axle Lockout Cylinder Assembly .....	177-1	177
	Hydraulic Tank Cover Assembly.....	178-1	178
	Hydraulic Reservoir Assembly.....	179-1	179
Group 68	Load Moment Indicator Assembly .....	180-1	180
	Load Moment Indicator Pressure Transducer Assembly	181-1	181
Group 74	Boom Pivot Shaft Assembly .....	182-1	182
	Counterweight Assembly .....	183-1	183
	Main and Auxiliary Wire Rope Assembly.....	184-1	184
	Boom Assembly.....	185-1	185
	Auxiliary Boom Nose Assembly.....	186-1	186
	Hook Block Assembly .....	187-1	187
	Overhaul Ball Assembly (RT875CC) .....	188-1	188
	Overhaul Ball Assembly (RT875CCS).....	188A-1	188A
	Hoist Assembly .....	189-1	189
	Motor Control Valve Assembly .....	190-1	190
	Hoist Motor Assembly.....	191-1	191
	Hoist Valves and Plumbing Assembly .....	192-1	192
	Hoist and Cable Idler Assembly.....	193-1	193
	Turntable Bearing Assembly.....	194-1	194
	Swing Lock Control Cable Assembly.....	195-1	195
	Swing Brake Valve Assembly .....	196-1	195
	Hydraulic Swivel Assembly.....	197-1	196
	Air/Transmission Swivel Assembly.....	198-1	197
	Electric Swivel Ring Assembly.....	199-1	199
	Swivel Piping Assembly.....	200-1	200
	Swivel Assembly.....	201-1	201

**TABLE OF CONTENTS - Contd**

		Page	Illus/ Figure
Group 74 – Cont'd	Turntable and Drive Assembly.....	202-1	202
	Swing Box Assembly .....	203-1	203
	Swing Brake Assembly .....	204-1	204
	Swing Motor Assembly .....	205-1	205
Group 76	Fire Extinguisher Installation.....	206-1	206
Section III	SPECIAL TOOLS LIST .....	207-1	
	Tool Kit, F-Level (Direct Support) .....	207-1	207
	Tool Kit, H-Level (General Support) .....	208-1	208
Section IV	NATIONAL STOCK NUMBER AND PART NUMBER INDEX .....	I-1	
	National Stock Number Index.....	I-1	
	Part Number Index.....	I-13	

# UNIT, DIRECT SUPPORT AND GENERAL SUPPORT AND DEPOT MAINTENANCE REPAIR PARTS AND SPECIAL TOOLS LIST

## SECTION I. INTRODUCTION

### 1. SCOPE.

This RPSTL lists and authorizes spares and repair parts; special tools; special test, measurement, and diagnostic equipment (TMDE); and other special support equipment required for performance of unit (organizational), direct support, and general support maintenance of the container crane. It authorizes the requisitioning, issue, and disposition of spares, repair parts, and special tools as indicated by the source, maintenance and recoverability (SMR) codes.

### 2. GENERAL.

In addition to Section I, Introduction, this Repair Parts and Special Tools List is divided into the following sections:

- a. Section II. Repair Parts List. A list of spares and repair parts authorized by this RPSTL for use in the performance of maintenance. The list also includes parts which must be removed for replacement of the authorized parts. Parts lists are composed of functional groups in ascending figure and item number sequence. Bulk materials are listed in item name sequence. Repair parts kits are listed separately in their own functional group within Section II. Repair parts for repairable special tools are also listed in this section. Items listed are shown on the associated illustration(s)/figure(s).
- b. Section III. Special Tools List. A list of special tools, special TMDE, and other special support equipment authorized by this RPSTL (as indicated by Basis of Issue (BOI) information in DESCRIPTION AND USABLE ON CODE column) for the performance of maintenance.
- c. Section IV. National Stock Number and Part Number Index. A list, in National Item Identification Number (NIIN) sequence, of all national stock numbered items appearing in the listing, followed by a list in alphanumeric sequence of all part numbers appearing in the listings. National stock numbers and part numbers are cross-referenced to each illustration figure and item number appearance.

### 3. EXPLANATION OF COLUMNS (SECTIONS II AND III).

- a. ITEM NO. (Column (1)). Indicates the number used to identify items called out in the illustration.
- b. SMR CODE (Column (2)). The Source, Maintenance, and Recoverability (SMR) code is a 5-position code containing supply/requisitioning information, maintenance category authorization criteria, and disposition instruction, as shown in the following breakout:

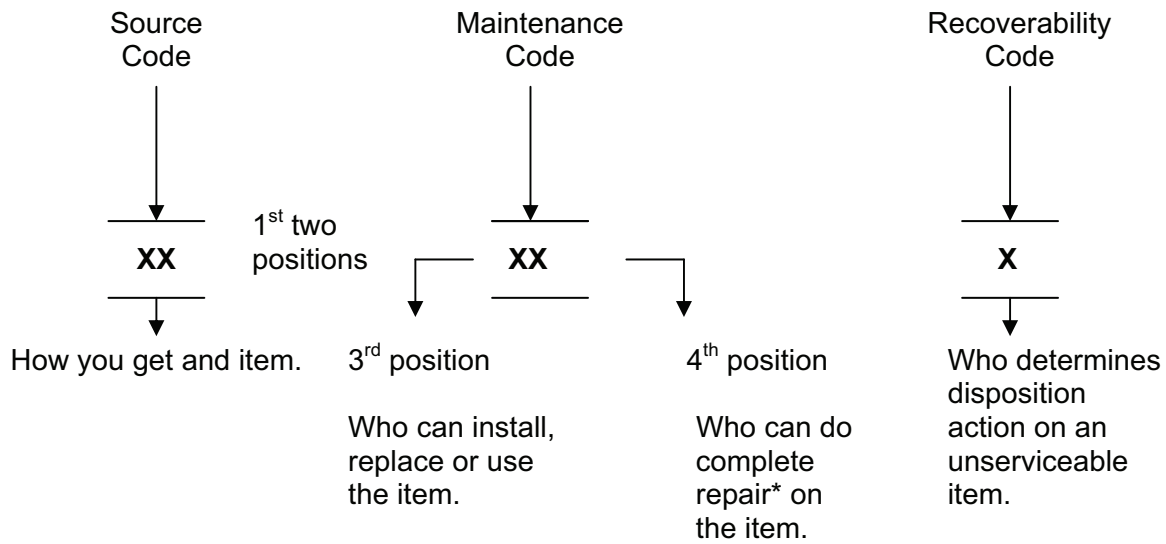

\*Complete Repair: Maintenance capacity, capability, and authority to perform all corrective maintenance tasks of the "Repair" function in a use/user environment in order to restore serviceability to a failed item.

(1) **Source Code.** The source code tells you how to get an item needed for maintenance, repair, or overhaul of an end item/equipment. Explanations of source codes follows:

Code

Explanation

PA  
PB  
PC \*\*  
PD >  
PE  
PF  
  
PG

Stocked items; use the applicable NSN to request/requisition items with these source codes. They are authorized to the category indicated by the code entered in the 3rd position of the SMR code.

\*\*NOTE: Items coded PC are subject to deterioration.

Code

Explanation

KD  
KF  
KB

Items with these codes are not to be requested/requisitioned individually. They are part of a kit which is authorized to the maintenance category indicated in the 3rd position of the SMR code. The complete kit must be requisitioned and applied.

Code

Explanation

MO- (Made at org/  
AVUM Level)  
MF- (Made at DS/  
AVIM Level)  
MH- (Made at GS  
Level)  
ML- (Made at Spe-  
cialized Repair  
Activity (SRA)  
MD- (Made at Depot)

Items with these codes are not to be requested/requisitioned individually. They must be made from bulk material which is identified by the part number in the DESCRIPTION AND USABLE ON CODE (UOC) column and listed in the Bulk Material group of the repair parts list in this RPSTL. If the item is authorized to you by the 3rd position code of the SMR code, but the source code indicates it is made at a higher level, order the item from the higher level of maintenance.

Code

Explanation

AO- (Assembled by org/  
AVUM Level)  
AF- (Assembled by  
DS/AVIM Level)  
AH- (Assembled by  
GS Category)  
AL- (Assembled by  
SRA)  
AD-(Assembled by  
Depot)

Items with these codes are not to be requested/requisitioned individually. The parts that make up the assembled item must be requisitioned or fabricated and assembled at the level of maintenance indicated by the source code. If the 3rd position code of the SMR code authorizes you to replace the item, but the source code indicates the item is assembled at a higher level, order the item from the higher level of maintenance.

- XA - Do not requisition an "XA"-coded item. Order its next higher assembly. (Also, refer to the NOTE below.)
- XB - If an "XB" item is not available from salvage, order it using the FSCM and part number given.
- XC - Installation drawing, diagram, instruction sheet, field service drawing, that is identified by manufacturer's part number.
- XD - Item is not stocked. Order an "XD"-coded item through normal supply channels using the FSCM and part number given, if no NSN is available.

**NOTE:** Cannibalization or controlled exchange, when authorized, may be used as a source of supply for items with the above source codes, except for those source coded "XA" or those aircraft support items restricted by requirements of AR 700-42.

**(2) Maintenance Code.** Maintenance codes tell you the level(s) of maintenance authorized to USE and REPAIR support items. The maintenance codes are entered in the 3rd and 4th positions of the SMR Code as follows:

(a) The maintenance code entered in the 3rd position tells you the lowest maintenance level authorized to remove, replace, and use an item. The maintenance code entered in the 3rd position will indicate authorization to one of the following levels of maintenance.

Code Application/Explanation

- C - Crew or operator maintenance done within organization or aviation unit maintenance.
- O - Organizational or aviation unit category can remove, replace, and use the item.
- F - Direct support or aviation intermediate level can remove, replace, and use the item.
- H - General support level can remove, replace, and use the item.
- L - Specialized repair activity can remove, replace, and use the item.
- D - Depot level can remove, replace, and use the item.

(b) The maintenance code entered in the 4th position tells whether or not the item is to be repaired and identifies the lowest maintenance level with the capability to do complete repair (i.e., perform all authorized repair functions.) (NOTE: Some limited repair may be done on the item at a lower level of maintenance, if authorized by the Maintenance Allocation Chart (MAC) and SMR Codes.) This position will contain one of the following maintenance codes.

Code Application/Explanation

- O - Organizational or (aviation unit) is the lowest level that can do complete repair of the item.
- F - Direct support or aviation intermediate is the lowest level that can do complete repair of the item.
- H - General support is the lowest level that can do complete repair of the item.
- L - Specialized repair activity (designate the specialized repair activity) is the lowest level that can do complete repair of the item.
- D - Depot is the lowest level that can do complete repair of the item.
- Z - Nonrepairable. No repair is authorized.
- B - No repair is authorized. (No parts or special tools are authorized for the maintenance of a "B" coded item). However, the item may be reconditioned by adjusting, lubricating, etc., at the user level.

**(3) Recoverability Code.** Recoverability codes are assigned to items to indicate the disposition action on unserviceable items. The recoverability code is entered in the 5th position of the SMR Code as follows:

Recoverability Codes      Application/Explanation

- Z - Nonrepairable item. When unserviceable, condemn and dispose of the item at the level of maintenance shown in 3rd position of SMR Code.
- O - Repairable item. When uneconomically repairable, condemn and dispose of the item at organizational or aviation unit level.
- F - Repairable item. When uneconomically repairable, condemn and dispose of the item at the direct support or aviation intermediate level.
- H - Repairable item. When uneconomically repairable, condemn and dispose of the item at the general support level.
- D - Repairable item. When beyond lower level repair capability, return to depot. Condemnation and disposal of item not authorized below depot level.
- L - Repairable item. Condemnation and disposal not authorized below specialized repair activity (SRA).
- A - Item requires special handling or condemnation procedures because of specific reasons (e.g., precious metal content, high dollar value, critical material, or

hazardous material). Refer to appropriate manuals/directives for specific instructions.

- c. NSN (Column (3)). The NSN for the item is listed in this column.
- d. CAGE (Column (4)). The Contractor and Government Entity Code for Manufacturer (CAGE) is a 5-digit numeric code which is used to identify the manufacturer, distributor, or Government agency, etc., that supplies the item.
- e. PART NUMBER (Column (5)). Indicates the primary number used by the manufacturer (individual, company, firm, corporation, or Government activity), which controls the design and characteristics of the item by means of its engineering drawings, specifications standards, and inspection requirements to identify an item or range of items.

**NOTE:** When you use a NSN to requisition an item, the item you receive may have a different part number from the part ordered.

- f. DESCRIPTION AND USABLE ON CODE (UOC) (Column (6)). This column includes the following information:
  - (1) The Federal item name and, when required, a minimum description to identify the item.
  - (2) Items that are included in kits and sets are listed below the name of the kit or set.
  - (3) Spare/repair parts that make up an assembled item are listed immediately following the assembled item line entry.
  - (4) Part numbers for bulk materials are referenced in this column in the line item entry for the item to be manufactured/fabricated.
  - (5) When the item is not used with all serial numbers of the same model, the effective serial numbers are shown on the last line(s) of the description (before UOC).
  - (6) The UOC, when applicable (see paragraph 5, Special Information).
  - (7) In the Special Tools List section, the Basis of Issue (BOI) appears as the last line(s) in the entry for each special tool, special TMDE, and other special support equipment. When density of equipment's supported exceeds density spread indicated in the BOI, the total authorization is increased proportionately.
  - (8) The statement "END OF FIGURE" appears just below the last item description in Column 5 for a given figure in Section II.
- g. QTY (Column (7)). The QTY (quantity per figure column) indicates the quantity of the item used in the breakout shown on the illustration figure, which is prepared for a functional group, subfunctional group, or an assembly. A "V" appearing in this column in lieu of a quantity may vary from application to application.

**4. EXPLANATION OF COLUMNS (SECTION IV).**

**a. NATIONAL STOCK NUMBER (NSN) INDEX.**

(1) **STOCK NUMBER Column.** This column lists the NSN by National Item Identification Number (NIIN) sequence. The NIIN consists of the last nine digits of the NSN.

(i.e.,  $\frac{\text{NSN}}{\text{NIIN}}$   
5305-01-674-1467)

When using this column to locate an item, ignore the first 4 digits of the NSN. However, the complete NSN should be used when ordering items by stock number.

(2) **FIG. Column.** This column lists the number of the figure where the item is identified/located. The figures are in numerical order in Section II and Section III.

(3) **ITEM Column.** The item number identifies the item associated with the figure listed in the adjacent FIG. Column. This item is also identified by the NSN listed on the same line.

b. **PART NUMBER INDEX.** Part numbers in this index are listed by part number in ascending alphanumeric sequence (i.e., vertical arrangement of letter and number combination which places the first letter or digit of each group in order A through Z, followed by numbers 0 through 9 and each following letter or digit in like order).

(1) **FSCM Column.** The Federal Supply Code for Manufacturer (FSCM) is a 5-digit numeric code used to identify the manufacturer, distributor, or Government agency, etc., that supplies the item.

(2) **PART NUMBER Column.** Indicates the primary number used by the manufacturer (individual, firm, corporation, or Government activity), which controls the design and characteristics of the item by means of its engineering drawings, specifications standards, and inspection requirements to identify an item or range of items.

(3) **STOCK NUMBER Column.** This column lists the NSN for the associated part number and manufacturer identified in the PART NUMBER and FSCM columns to the left.

(4) **FIG. Column.** This column lists the number of the figure where the item is identified/located in Section II and III.

(5) **ITEM Column.** The item number is that number assigned to the item as it appears in the figure referenced in the adjacent figure number column.

**5. SPECIAL INFORMATION.**

Use the following subparagraphs as applicable:

a. **USABLE ON CODE.** The usable on code appears in the lower left corner of the Description column heading. Usable on codes are shown as "UOC: . . . applicable item description/nomenclature. Uncoded items are applicable to all models. Identification of the usable on codes used in the RPSTL are:

<b>Code</b>	<b>Used On</b>
GAA	RT875CC
GAS	RT875CCS (SLEP)

b. **FABRICATION INSTRUCTIONS.** Bulk materials required to manufacture items are listed in the Bulk Material Functional Group of this RPSTL. Part numbers for bulk materials are also referenced in the description column of the line item entry for the item to be manufactured/fabricated. Detailed fabrication instructions for item source codes to be manufactured or fabricated are found in TM 5-3810-306-20 or -34.

c. **ASSEMBLY INSTRUCTION.** Detailed assembly instructions for items source coded to be assembled from component spare/repair parts are found in TM 5-3810-306-20 or -34. Items that make up the assembly are listed immediately following the assembly item entry or reference is made to an applicable figure.

d. **KITS.** Line item entries for repair parts kits appear throughout Section II.



- e. INDEX NUMBERS. Items which have the word BULK in the figure column will have an index number shown in the item number column. This index number is a cross-reference between the National Stock Number/Part Number Index and the bulk material list in Section II.
- f. ASSOCIATED PUBLICATIONS. The publication(s) listed below pertain to Container Crane, 40 Ton, Rough Terrain, Model RT875CC and RT875CCS and their components:

<b>Publication</b>	<b>Short Title</b>
LO 5-3810-306-12	Lubrication Order
TM 5-3810-306-20	Organizational Maintenance Manual
TM 5-3810-306-34	Direct and General Support Maintenance Manual

**6. HOW TO LOCATE REPAIR PARTS.**

**a. When National Stock Number or Part Number is Not Known.**

- (1) First. Using the Table of Contents, determine the assembly group or subassembly group to which the item belongs. This is necessary since figures are prepared for assembly groups and subassembly groups, and listings are divided into the same groups.
- (2) Second. Find the figure covering the assembly group or subassembly group to which the item belongs.
- (3) Third. Identify the item on the figure and note the item number.
- (4) Fourth. Refer to the Repair Parts List for the figure to find the part number for the item number noted on the figure.
- (5) Fifth. Refer to the Part Number Index to find the NSN, if assigned.

**b. When National Stock Number or Part Number is Known.**

- (1) First. Using the Index of National Stock Numbers and Part Numbers, find the pertinent National Stock Number or Part Number. The NSN index is in National Item Identification Number (NIIN) sequence (see 4.a(1)). The part numbers in the Part Number Index are listed in ascending alphanumeric sequence (see 4.b). Both indexes cross-reference you to the illustration figure and item number of the item you are looking for.
- (2) Second. After finding the figure and item number, verify that the item is the one you're looking for, then locate the item number in the repair parts list for the figure.

**7. ABBREVIATIONS.**

(Abbreviations must be applicable to specific RPSTL and not listed in MIL-STD-12).

<b>Abbreviations</b>	<b>Explanation</b>
AUX	Auxiliary
AVIM	Aviation Intermediate Maintenance
AVUM	Aviation Unit Maintenance
BOI	Basis of Issue
B/O	Black Out
CAGE	Contractor and Government Entity
CYL	Cylinder
DEG	Degree

7. ABBREVIATIONS - CONTD.

<b>Abbreviations</b>	<b>Explanation</b>
DS	Direct Support
FIG	Figure
FWD	Forward
GA	Gauge
GS	General Support
HYD	Hydraulic
I.D.	Inside Diameter
IN	Inch
IND	Indicator
INSTL	Installation
LH	Left Hand
MAC	Maintenance Allocation Chart
NIIN	National Item Identification Number (consists of the last 9-digits of the NSN)
NSN	National Stock Number
O/R	Outrigger
OS	Oversize
PRESS	Pressure
P/N	Part Number
P/O	Part Of (an assembly)
QTY	Quantity
REF	Reference
REV	Reverse
RH	Right Hand
RPSTL	Repair Parts and Special Tools List
SMR	Source Maintenance and Recoverability Codes
SOL	Solenoid
SRA	Special Repair Activity
STR	Straight
SW	Switch
S/S	Superstructure
TELE	Telescope
TEMP	Temperature
TMDE	Test, Measurement and Diagnostic Equipment
UOC	Usable on Code

**TM 5-3810-307-24P**

**SECTION II  
REPAIR PARTS LIST**

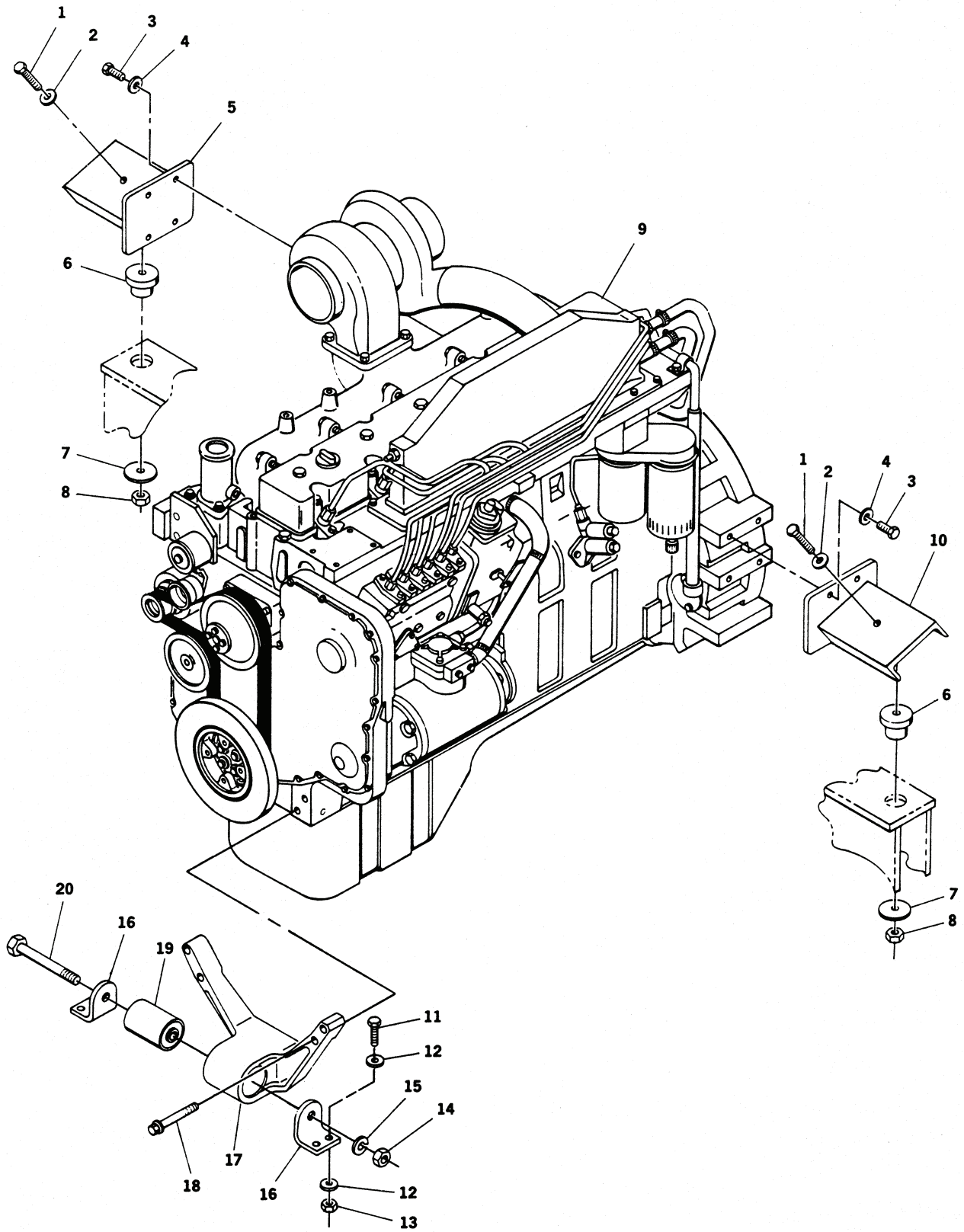

Figure 1. Engine Assembly

TM 5-3810-306-24P

SECTION II.

(1) ITEM NO	(2) SMR CODE	(3) NSN	(4) CAGE CODE	(5) PART NUMBER	(6) DESCRIPTION AND USABLE ON CODE (UOC)	(7) QTY
GROUP 01 - ENGINE						
GROUP 0100 - ENGINE ASSEMBLY						
FIG. 1 - ENGINE ASSEMBLY						
1	PFFZZ	5305009474356	80204	B1821BH075C350N	SCREW, CAP, HEXAGON H.....	2
2	PFFZZ	5310011699624	12361	7-949-000236	WASHER, FLAT.....	2
3	PFFZZ	5305012810560	12361	7-126-211550	SCREW, CAP, HEXAGON H.....	8
4	PFFZZ	5310011733637	12361	7-949-000235	WASHER, FLAT.....	15
5	PAFZZ	2510012815254	12361	2-187-800105	BRACKET, ENGINE MOUN.....	1
6	PBFZZ	5342012806366	76005	CBA28-1050	MOUNT, RESILIENT.....	2
7	PFFZZ	5310012943063	12361	6-949-000353	WASHER, FLAT.....	2
8	PFFZZ	5310000676356	96906	MS51922-57	NUT, SELF-LOCKING, HE.....	2
9	PAFHD	2815012738382	12361	7-414-000-798	ENGINE, DIESEL.....	1
10	PAFZZ	2510012811079	12361	2-187-800104	BRACKET, ENGINE MOUN.....	1
11	PFFZZ	5305000712055	96906	MS90725-89	SCREW, CAP, HEXAGON H.....	4
12	XDFZZ	5310011912501	12361	7-949-000317	WASHER, FLAT.....	8
13	PFFZZ	5310012813396	96906	MS51922-80	NUT, SELF-LOCKING, HE.....	4
14	PFFZZ	5310010605931	15434	S226	NUT, PLAIN, HEXAGON.....	1
15	PFFZZ	5310005847888	96906	MS35338-51	WASHER, LOCK.....	1
16	PFFZZ	5340012806868	15434	3913019	BRACKET, ANGLE.....	2
17	PAFZZ	2510012817951	15434	3911645	BRACKET, ENGINE MOUN.....	1
18	PFFZZ	5305012810550	15434	3902451	BOLT, MACHINE.....	4
19	PFFZZ	5342012806640	15434	173093	MOUNT, RESILIENT.....	1
20	PFFZZ	5305007285475	96906	MS90727-200	SCREW, CAP, HEXAGON H.....	1

END OF FIGURE

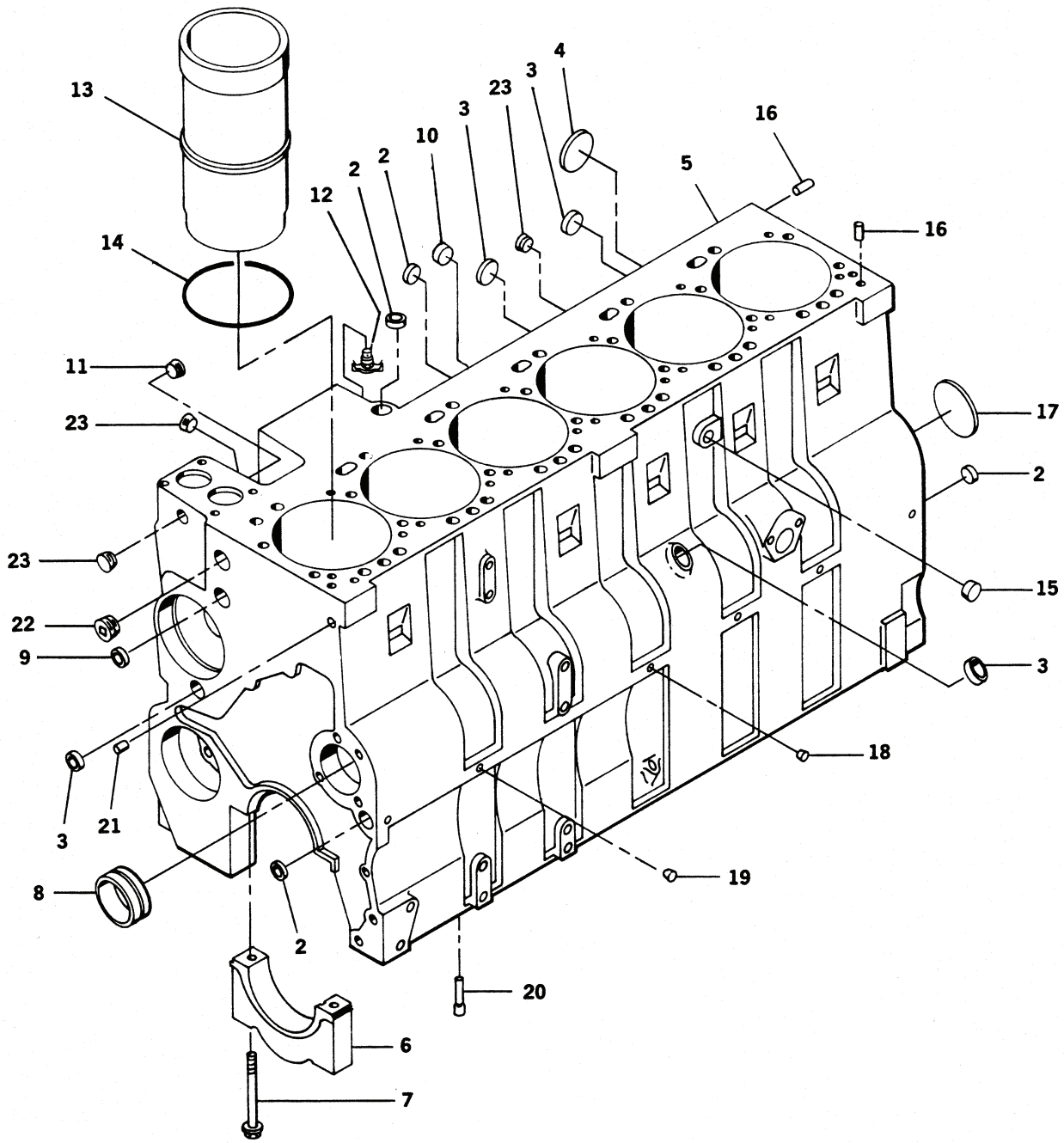
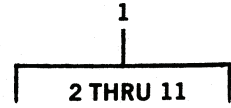

Figure 2. Cylinder Block Assembly

TM 5-3810-306-24P

SECTION II.

(1) ITEM NO	(2) SMR CODE	(3) NSN	(4) CAGE CODE	(5) PART NUMBER	(6) DESCRIPTION AND USABLE ON CODE (UOC)	(7) QTY
GROUP 0101 - CRANKCASE, BLOCK, CYLINDER HEAD						
FIG. 2 - CYLINDER BLOCK ASSEMBLY						
1	PFHHH	2815013308069	15434	3800829	ENGINE BLOCK ASSEMB.....	1
2	PFHZZ	5340012712416	15434	3004258	.PLUG, EXPANSION.....	4
3	PFHZZ	5340012712417	15434	3905401	.PLUG, EXPANSION.....	4
4	XDHZZ		15434	3900965	.PLUG, EXPANSION.....	1
5	XAHZZ		15434	3910506	.BLOCK, CYLINDER.....	1
6	PFHZZ	3130012819164	15434	3917313	.CAP, PILLOW BLOCK.....	7
7	PFHZZ	5305012715848	15434	3906655	.SCREW, CAP, HEXAGON H.....	14
8	PAHZZ	5365012711852	15434	3901685	.BUSHING BLANK.....	7
9	PFHZZ	5340012712415	15434	143066	.PLUG, EXPANSION.....	1
10	PFHZZ	5340012398606	10988	A77439	.PLUG, EXPANSION.....	3
11	PFHZZ	5340012712419	15434	156075	.PLUG, EXPANSION.....	1
12	XDOZZ		15434	S-923-E	COCK, DRAIN.....	1
13	PFHZZ	2815012719838	45152	2DR676	CYLINDER SLEEVE.....	6
14	PFHZZ	5330012721282	15434	3917737	SEAL, NONMETALLIC RO.....	6
15	PFOZZ	4730012147081	15434	3031509	PLUG, PIPE.....	1
16	PFHZZ	5315012708284	15434	3901846	PIN, STRAIGHT, HEADLE.....	4
17	PFHZZ	5340012712418	15434	3901969	PLUG, EXPANSION.....	1
18	PFOZZ	4730008086814	30780	1/8HHP-S	PLUG, PIPE.....	6
19	PFOZZ	4730000189566	15434	S911B	PLUG, PIPE.....	6
20	PFHZZ	4730012717181	15434	3905928	RESTRICTOR, FLUID FL.....	6
21	PFHZZ	5315011880761	15434	3900257	PIN, STRAIGHT, HEADLE.....	2
22	PFOZZ	5342011436045	15434	3008470	PLUG.....	1
23	PFOZZ	4730000189566	15434	S911B	PLUG, PIPE.....	5

END OF FIGURE

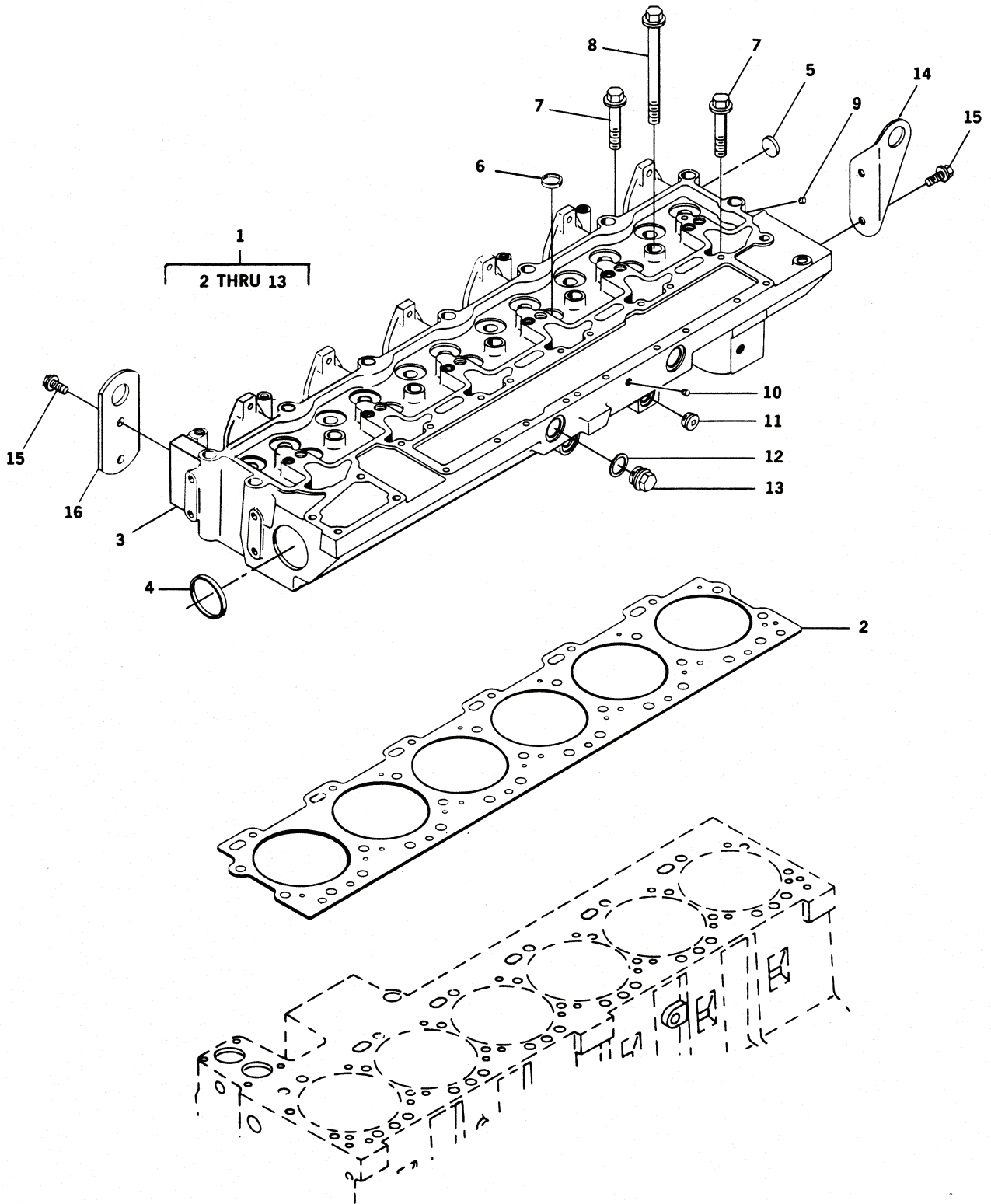

Figure 3. Cylinder Head Assembly



TM 5-3810-306-24P

SECTION II.

(1) ITEM NO	(2) SMR CODE	(3) NSN	(4) CAGE CODE	(5) PART NUMBER	(6) DESCRIPTION AND USABLE ON CODE (UOC)	(7) QTY
GROUP 0101 - CRANKCASE, BLOCK, CYLINDER HEAD						
FIG. 3 - CYLINDER HEAD ASSEMBLY						
1	PFFFH	2815013303036	15434	3802467	CYLINDER HEAD, DIESE.....	1
2	PAFZZ	5330012714311	15434	3921850	.GASKET.....	1
3	XAFZZ		15434	3911286	.HEAD, CYLINDER.....	1
4	XDFZZ		15434	3900965	.PLUG, EXPANSION.....	2
5	PFFZZ	5340012712419	15434	156075	.PLUG, EXPANSION.....	6
6	PFFZZ	5340012712420	15434	3032693	.PLUG, EXPANSION.....	5
7	PFFZZ	5305012715852	15434	3907234	.SCREW, CAP, HEXAGON H.....	12
8	PFFZZ	5305012744407	15434	3907233	.SCREW, CAP, HEXAGON H.....	14
9	PFFZZ	5365011121524	15434	3008464	.PLUG, MACHINE THREAD.....	1
10	PFFZZ	4730009541281	15434	3008466	.PLUG, PIPE.....	1
11	PFFZZ	4730000189566	15434	S911B	.PLUG, PIPE.....	2
12	PFFZZ	5310012090508	15434	3902425	.WASHER, FLAT.....	2
13	PFFZZ	5365012171995	15434	3904386	.PLUG, MACHINE THREAD.....	2
14	PFOZZ	5342012726724	15434	3906440	BRACKET, ENGINE ACCE.....	1
15	PFOZZ	5305012685558	15434	3903200	SCREW, CAP, HEXAGON H.....	4
16	PFOZZ	5342012726725	15434	3907861	BRACKET, ENGINE ACCE.....	1

END OF FIGURE

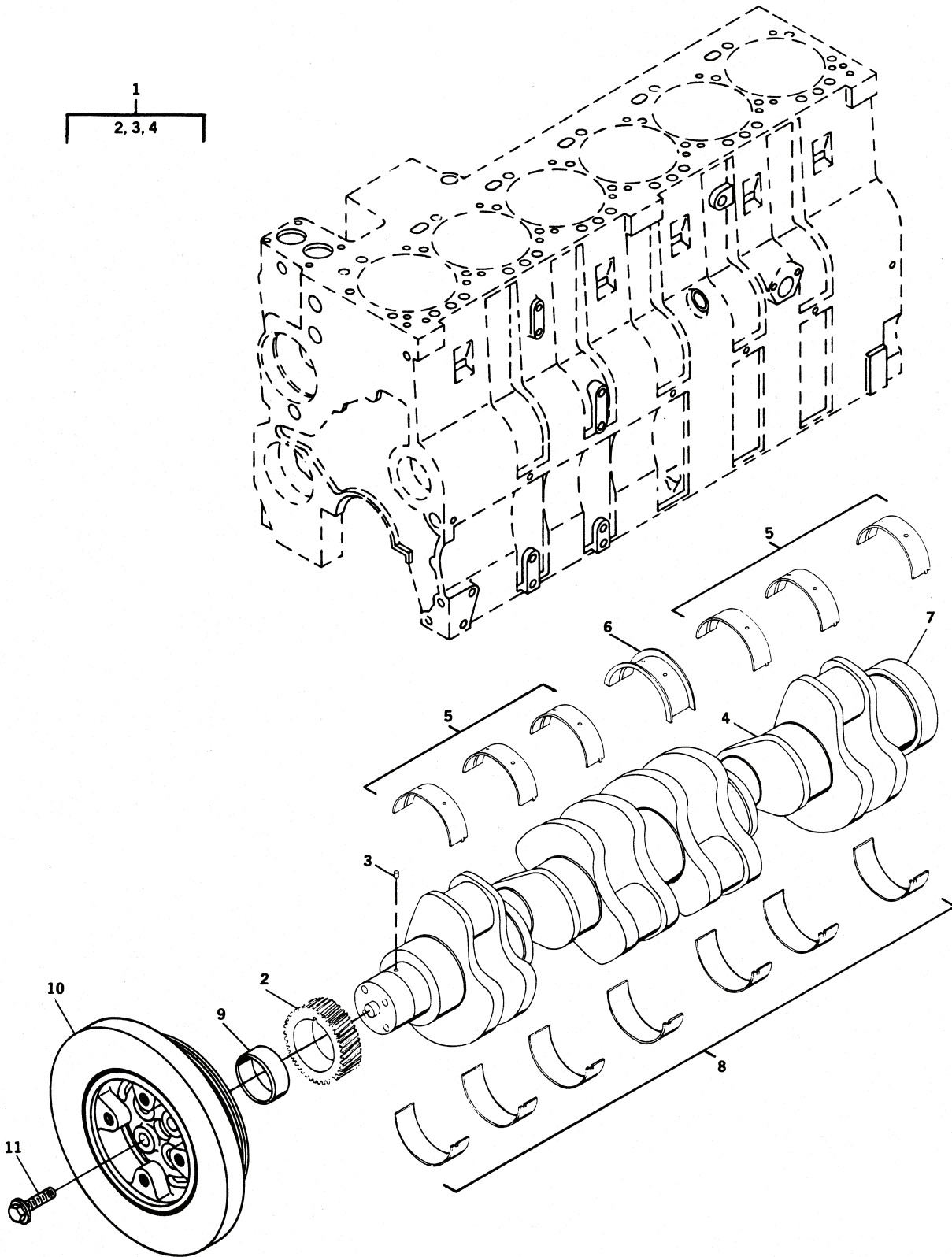

Figure 4. Crankshaft Assembly

TM 5-3810-306-24P

SECTION II.

(1) ITEM NO	(2) SMR CODE	(3) NSN	(4) CAGE CODE	(5) PART NUMBER	(6) DESCRIPTION AND USABLE ON CODE (UOC)	(7) QTY
GROUP 0102 - CRANKSHAFT						
FIG. 4 - CRANKSHAFT ASSEMBLY						
1	PFFHZ	2815012715096	15434	3918986	CRANKSHAFT, ENGINE.....	1
2	PFHZZ	3020012713812	15434	3918776	.GEAR, HELICAL.....	1
3	PFHZZ	5315012708285	15434	3904483	.PIN, STRAIGHT, HEADLE.....	1
4	XAHZZ		15434	3910968	.CRANKSHAFT.....	1
5	KFHZZ		15434	3901630	BEARING, UPPER PART OF KIT P/N 9-999-100848.....	6
6	KFHZZ		15434	3901400	BEARING, FLANGE PART OF KIT P/N 9-999-100848.....	1
7	PAHZZ	3120012661530	15434	3906081	BEARING, SLEEVE.....	1
8	KFHZZ		15434	3901590	BEARING, LOWER PART OF KIT P/N 9-999-100848.....	7
9	PAHZZ	3120012806566	15434	3908277	BEARING, SLEEVE.....	1
10	PFHZZ	2815012812451	15434	3901671	DAMPENER, VIBRATION, .....	1
11	PFHZZ	5305012745655	15434	3906733	SCREW, CAP, HEXAGON H.....	4

END OF FIGURE

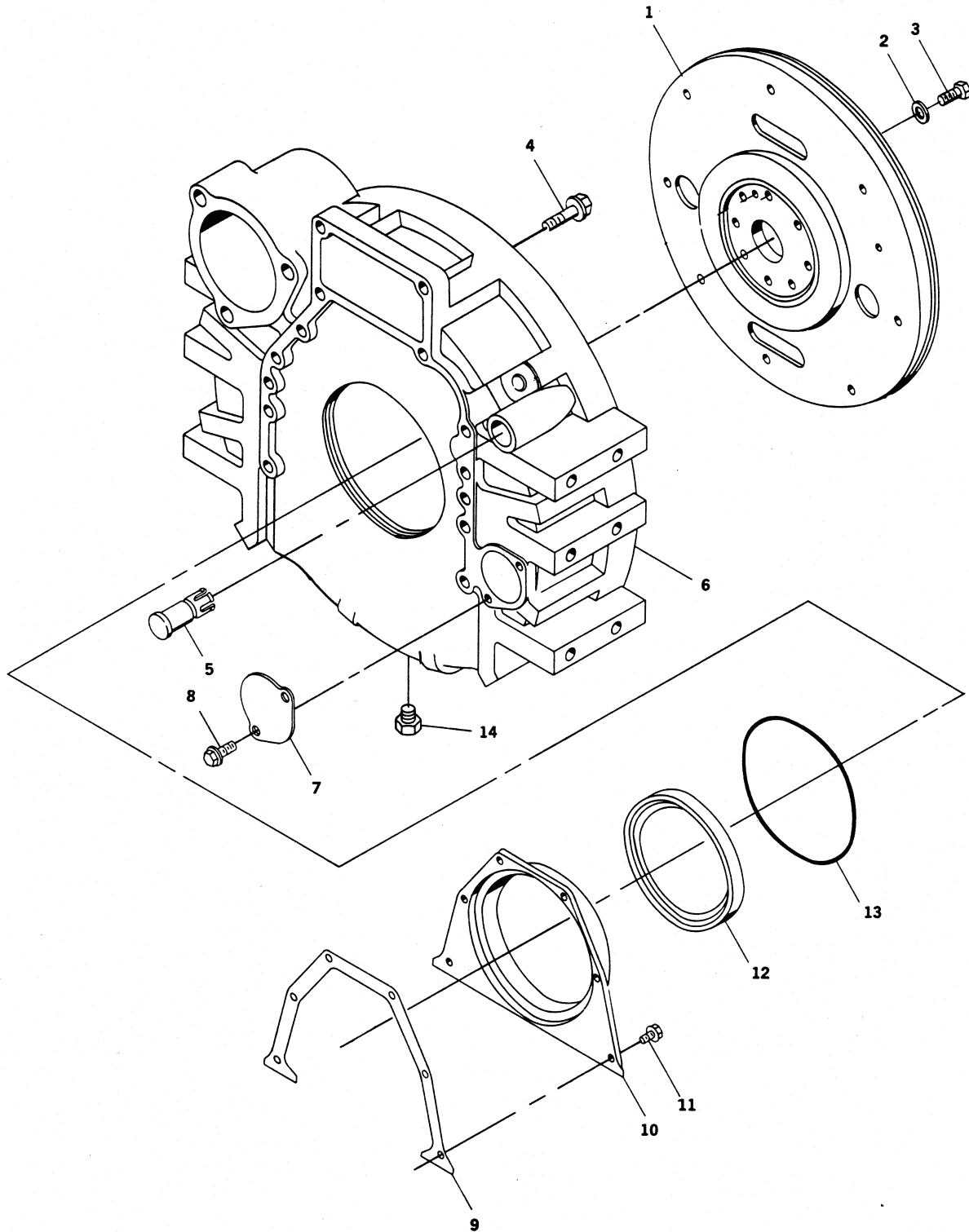

Figure 5. Flywheel Assembly

TM 5-3810-306-24P

SECTION II.

(1) ITEM NO	(2) SMR CODE	(3) NSN	(4) CAGE CODE	(5) PART NUMBER	(6) DESCRIPTION AND USABLE ON CODE (UOC)	(7) QTY
GROUP 0103 - FLYWHEEL ASSEMBLY						
FIG. 5 - FLYWHEEL ASSEMBLY						
1	PAFZZ	2815012812457	15434	391122000	FLYWHEEL, ENGINE.....	1
2	PFFZZ	5310012342517	15434	3900269	WASHER, FLAT.....	8
3	PFFZZ	5305011925677	15434	3901395	SCREW, CAP, HEXAGON H.....	8
4	XDFZZ		15434	3910540	SCREW, CAP, HEXAGON H.....	12
5	PFFZZ	2815012730571	15434	3910248	PLUG, FLYWHEEL HOUSI.....	1
6	PAFZZ	2815012809014	15434	390879900	HOUSING, FLYWHEEL.....	1
7	PFFZZ	5340012712496	15434	3908095	COVER, ACCESS.....	1
8	PFFZZ	5305011922036	15434	3912072	SCREW.....	2
9	PAFZZ	5330012714308	15434	39014301	GASKET.....	1
10	PFFZZ	5340012712497	15434	3907535	COVER, ACCESS.....	1
11	PFFZZ	5305012715851	15434	3913638	SCREW, CAP, HEXAGON H.....	6
12	PAFZZ	5330011922037	15434	3909410	SEAL, SPECIAL.....	1
13	PAFZZ	5330012719375	15434	3912473	PACKING, PREFORMED.....	1
14	PFOZZ	4730001874210	96906	MS51884-9	PLUG, PIPE.....	1

END OF FIGURE

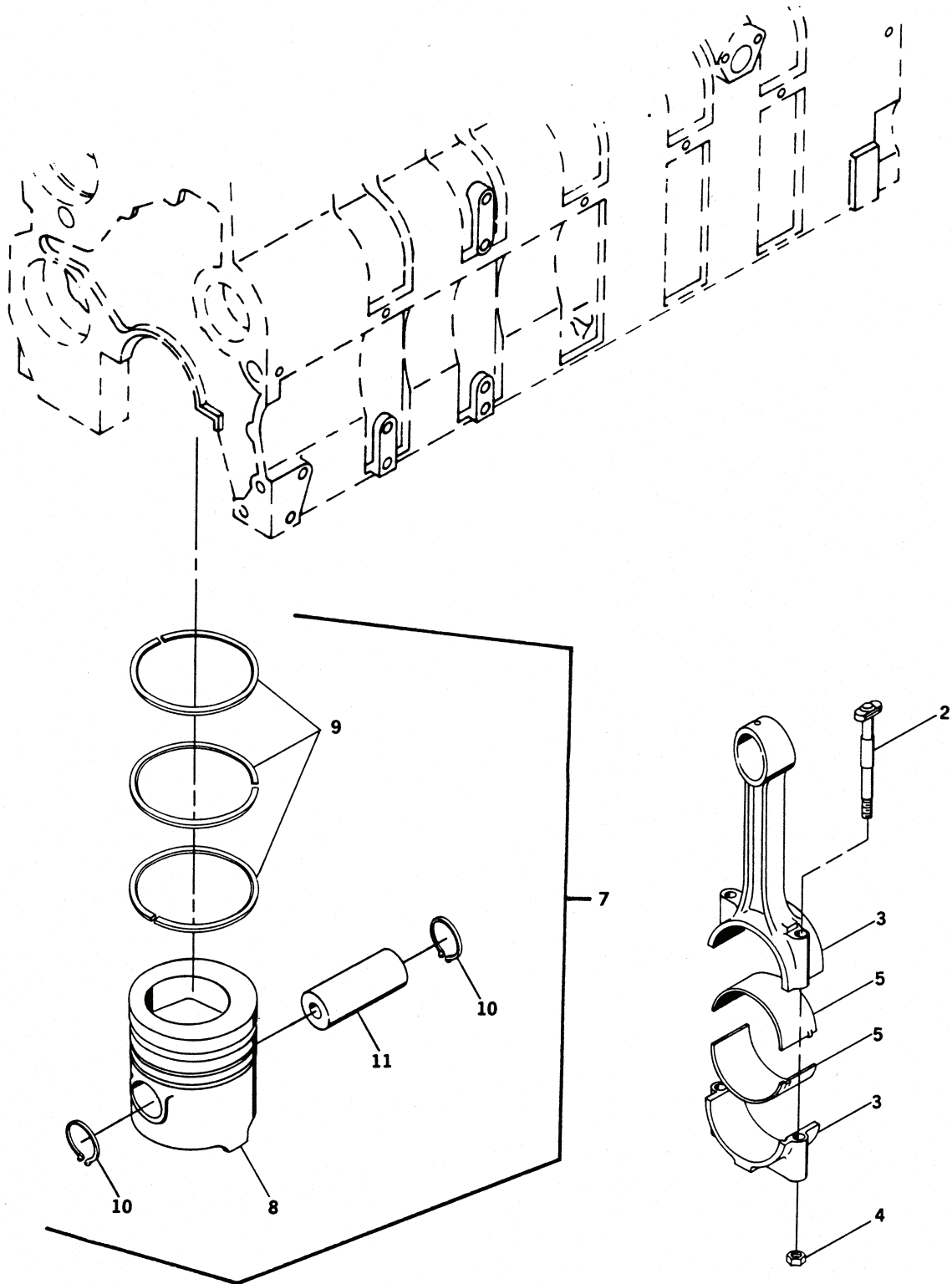

Figure 6. Piston and Connecting Rods Assembly

TM 5-3810-306-24P

SECTION II.

(1) ITEM NO	(2) SMR CODE	(3) NSN	(4) CAGE CODE	(5) PART NUMBER	(6) DESCRIPTION AND USABLE ON CODE (UOC)	(7) QTY
GROUP 0104 - PISTONS, CONNECTING RODS						
FIG. 6 - PISTON AND CONNECTING RODS ASSEMBLY						
1	PFHZZ	2815012715119	45152	2DR678	CONNECTING ROD,PIST.....	6
2	PFHZZ	5306012716362	15434	3901380	.BOLT,MACHINE.....	2
3	XAHZZ		15434	3901224	.ROD,ENGINE CONNECTI.....	1
4	PFHZZ	5310012708246	15434	3901381	.NUT,PLAIN,HEXAGON.....	2
5	PFHZZ	3120012743378	15434	3901430	BEARING,SLEEVE.....	12
5	PFHZZ	3120012723272	15434	3901431	BEARING,SLEEVE 0.25 MM OS.....	12
5	PFHZZ	3120012723273	15434	3901432	BEARING,SLEEVE..0.50 MM OS.....	12
5	PFHZZ	3120012757664	15434	3901433	BEARING,SLEEVE 0.75 MM OS.....	12
5	PFHZZ	3120012757665	15434	3901434	BEARING,SLEEVE 1.00 MM OS.....	12
6	PFHZZ	2815012719822	45152	2DR671	CYLINDER SLEEVE AND.....	6
7	PFHZZ	2815014651960	45152	2DR672	.PARTS KIT,PISTON AS.....	1
8	XAHZZ		15434	3908750	..PISTON.....	1
9	PAHZZ	2815012719792	15434	3802110	..RING SET,PISTON.....	1
10	PFHZZ	5325012805592	15434	3901996	..RING,RETAINING.....	2
11	PFHZZ	2815012874502	15434	3901597	..PIN,PISTON.....	6

END OF FIGURE

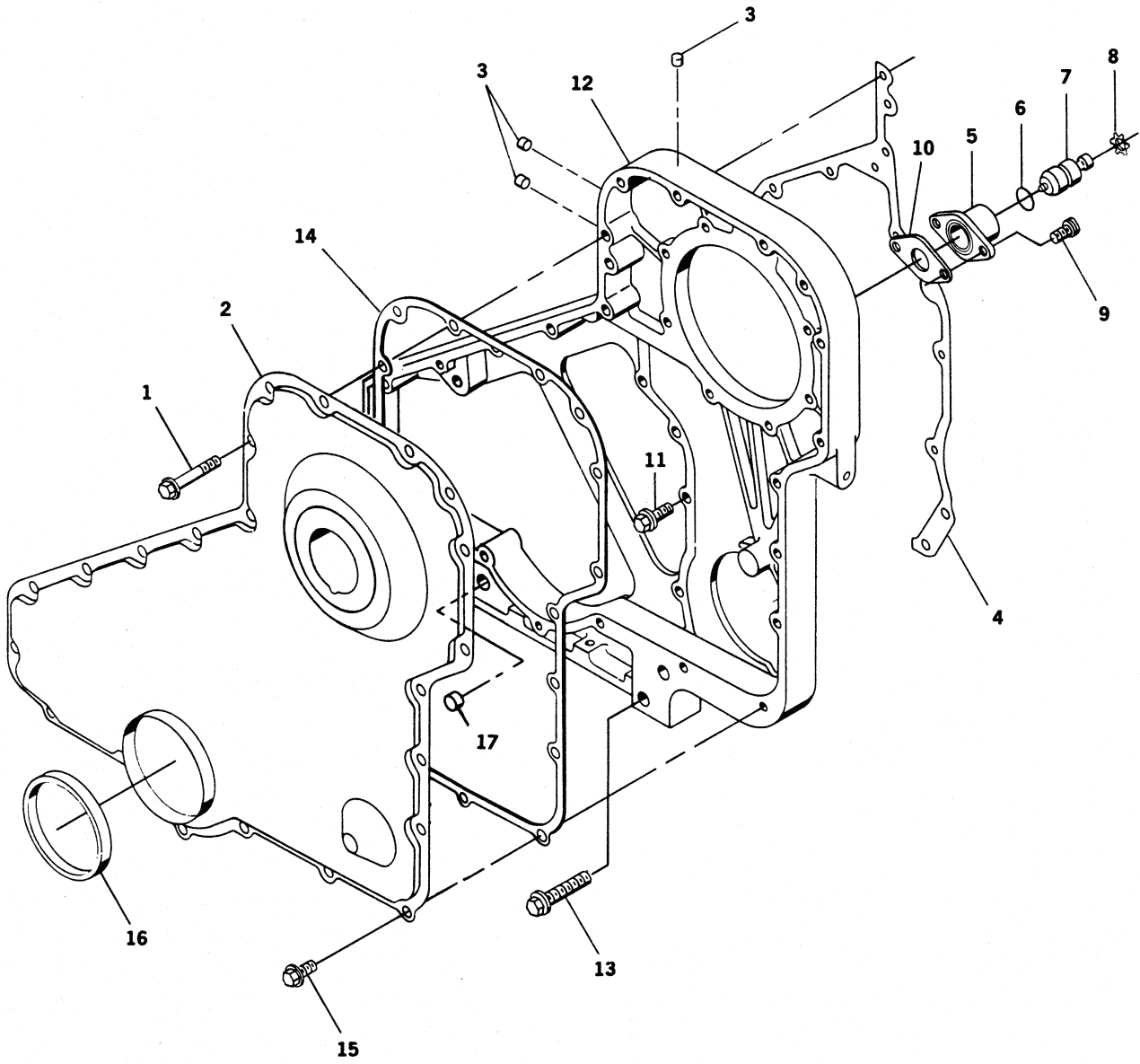

Figure 7. Front Gear Cover Assembly



TM 5-3810-306-24P

SECTION II.

(1) ITEM NO	(2) SMR CODE	(3) NSN	(4) CAGE CODE	(5) PART NUMBER	(6) DESCRIPTION AND USABLE ON CODE (UOC)	(7) QTY
GROUP 0105 - VALVES, CAMSHAFTS, AND TIMING SYSTEM						
FIG. 7 - FRONT GEAR COVER ASSEMBLY						
1	PFFZZ	5306012371166	15434	3900633	BOLT, MACHINE.....	6
2	PFFZZ	2815014242581	59556	032806T	COVER, TIMING GEAR, I.....	1
3	PFFZZ	4730008086814	30780	1/8HHP-S	PLUG, PIPE.....	3
4	PAFZZ	5330013173213	15434	3914303	GASKET.....	1
5	PFFZZ	5342012750384	15434	3905933	HOUSNG, TIMING PIN.....	1
6	PAFZZ	5330012916537	15434	3913994	PACKING, PREFORMED.....	1
7	PFFZZ	3040011891760	15434	3903924	PIN, ENGINE TIMING.....	1
8	PFFZZ	5365011880954	15434	3904849	RING, RETAINING.....	1
9	PFFZZ	5305012632708	15434	3907998	SCREW, MACHINE.....	2
10	XDFZZ		15434	3906693	GASKET.....	1
11	PFFZZ	5305012343755	15434	3900630	SCREW, CAP, HEXAGON H.....	4
12	PFFZZ	2835012712510	15434	3915074	HOUSING, GEARBOX, TUR.....	1
13	PFFZZ	5305012744404	15434	3902116	SCREW, CAP, HEXAGON H.....	4
14	PAFZZ	5330013212053	15434	3913431	GASKET.....	1
15	PFFZZ	5305012374915	15434	3900629	BOLT, MACHINE.....	16
16	PAFZZ	5330012721108	15434	3908139	SEAL, PLAIN.....	1
17	PFFZZ	5340011124280	15434	210036	PLUG, EXPANSION.....	1

END OF FIGURE

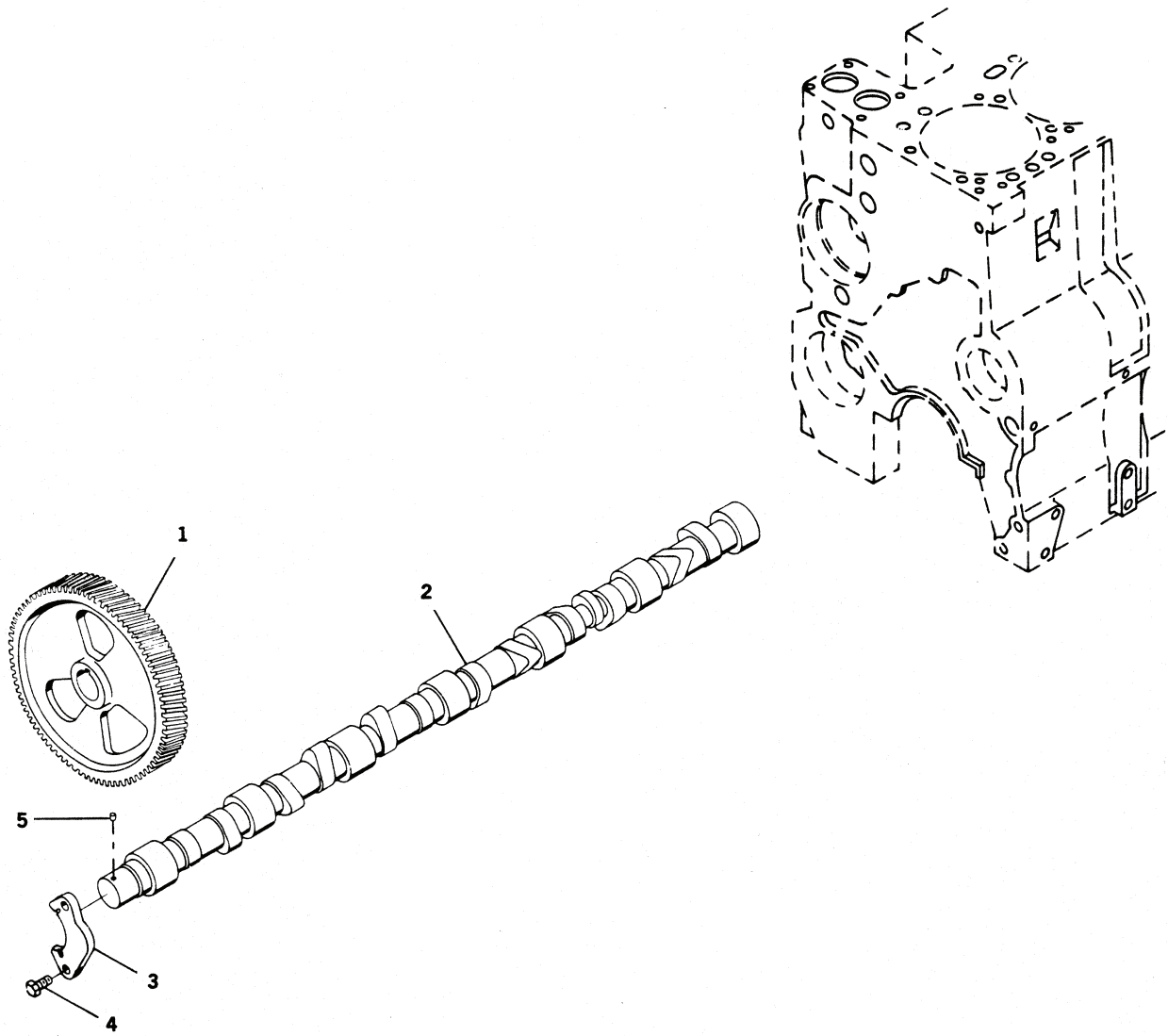

Figure 8. Camshaft Assembly

TM 5-3810-306-24P

SECTION II.

(1) ITEM NO	(2) SMR CODE	(3) NSN	(4) CAGE CODE	(5) PART NUMBER	(6) DESCRIPTION AND USABLE ON CODE (UOC)	(7) QTY
GROUP 0105 - VALVES, CAMSHAFTS, AND TIMING SYSTEM						
FIG. 8 - CAMSHAFT ASSEMBLY						
1	PFFZZ	3020014148008	15434	3907677	GEAR, HELICAL.....	1
2	PFFZZ	2815013888596	15434	3924471	CAMSHAFT, ENGINE.....	1
3	PFFZZ	5340012115271	15434	3914641	BRACKET, MOUNTING.....	1
4	PFFZZ	5305121689310	15434	3900620	SCREW, CAP, HEXAGON H.....	2
5	PFFZZ	5315012708286	15434	3904485	PIN, STRAIGHT, HEADLE.....	1

END OF FIGURE

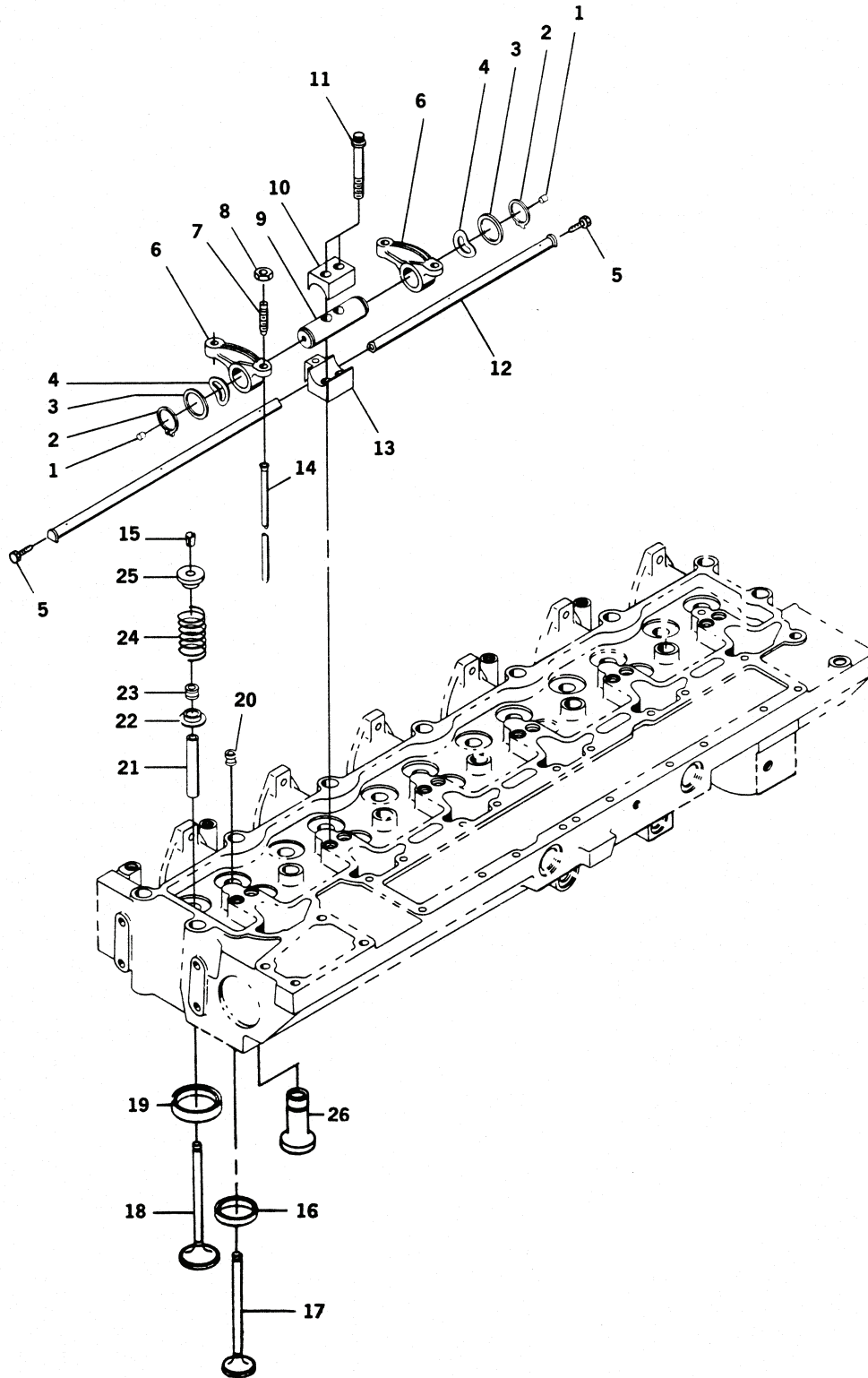

Figure 9. Rocker Lever and Valves Assembly

TM 5-3810-306-24P

SECTION II.

(1) ITEM NO	(2) SMR CODE	(3) NSN	(4) CAGE CODE	(5) PART NUMBER	(6) DESCRIPTION AND USABLE ON CODE (UOC)	(7) QTY
GROUP 0105 - VALVES, CAMSHAFTS, AND TIMING SYSTEM						
FIG. 9 - ROCKER LEVER AND VALVES ASSEMBLY						
1	PFFZZ	5340012397078	15434	203933	PLUG, EXPANSION.....	2
2	PFFZZ	5325012708360	15434	3901764	RING, RETAINING.....	2
3	PFFZZ	5310012708386	15434	3907206	WASHER, FLAT.....	2
4	PFFZZ	5310012708422	15434	3906100	WASHER, SPRING TENS.....	2
5	PFFZZ	5305012724809	15434	3910981	SCREW, CAP, HEXAGON H.....	2
6	PFFZZ	2815012715098	45152	2DR625	ROCKER ARM, ENGINE P.....	6
7	PFFZZ	5305011971663	15434	3900706	.SCREW, MACHINE.....	2
8	PFFZZ	5310011652184	15434	S-205	.NUT.....	2
9	PFFZZ	2815012713763	15434	3912209	SHAFT, STRAIGHT.....	6
10	PFFZZ	5342012715704	15434	3901693	CLAMP, RETAINING.....	6
11	PFFZZ	5305012714326	15434	3901617	SCREW, CAP, SOCKET HE.....	12
12	PFFZZ	4710012717921	15434	3910911	TUBE, METALLIC.....	1
13	PFFZZ	2815012715074	15434	3905870	SUPPORT, ROCKER LEVE.....	6
14	PFFZZ	2815012715120	15434	3905194	PUSH ROD, ENGINE POP.....	12
15	XAFZZ	2815012717171	15434	3901177	LOCK, VALVE SPRING R.....	24
16	PFFZZ	2815012725538	22113	3904388	SEAT, VALVE.....	6
17	PFFZZ	2815012719794	15434	3802085	VALVE, POPPET, ENGINE.....	6
18	PFFZZ	2815012726679	45152	2DR643	VALVE, POPPET, ENGINE.....	6
19	PFFZZ	2815012725539	15434	3908830	SEAT, VALVE.....	6
20	PFFZZ	5340012817792	15434	3915707	RETAINER, HELICAL CO.....	6
21	PFFZZ	2815012723980	15434	3901187	GUIDE, VALVE STEM.....	12
22	PFFZZ	5340012817792	15434	3915707	RETAINER, HELICAL CO.....	12
23	XDFZZ		15434	3912550	SEAL, PLAIN.....	6
24	PFFZZ	5360012718282	15434	3906412	SPRING, HELICAL, COMP.....	12
25	PFFZZ	5340012712485	15434	3912976	SEAT, HELICAL COMPRE.....	12
26	XDFZZ		15434	3925031	TAPPET, ENGINE.....	12

END OF FIGURE

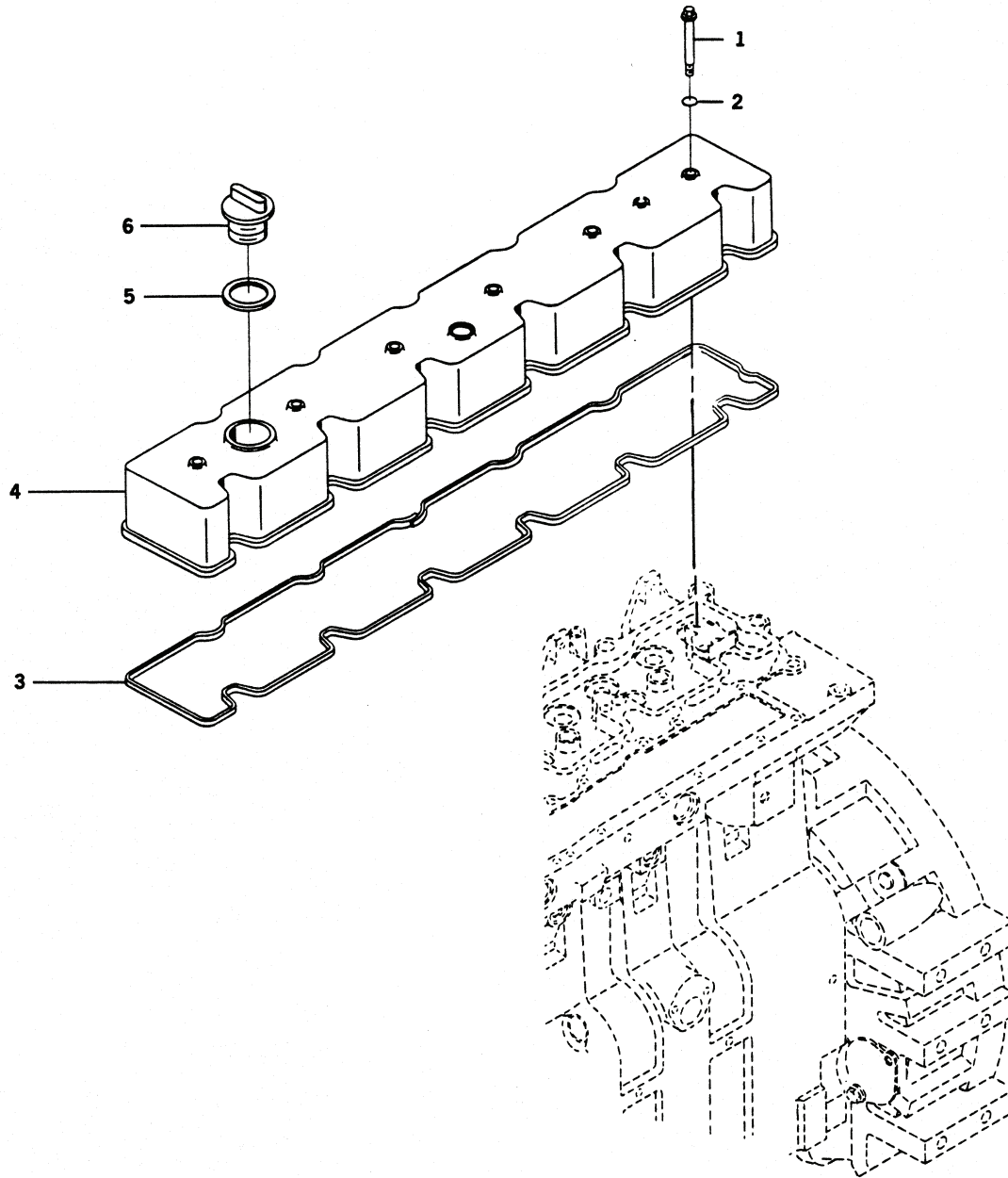

Figure 10. Valve Cover Assembly

TM 5-3810-306-24P

SECTION II.

(1) ITEM NO	(2) SMR CODE	(3) NSN	(4) CAGE CODE	(5) PART NUMBER	(6) DESCRIPTION AND USABLE ON CODE (UOC)	(7) QTY
GROUP 0105 - VALVES, CAMSHAFTS, AND TIMING SYSTEM						
FIG. 10 - VALVE COVER ASSEMBLY						
1	PFOZZ	5305012731594	15434	3916585	SCREW,CAP,HEXAGON H.....	6
2	PAOZZ	5331012818997	15434	3910824	O-RING.....	6
3	PAOZZ	5330012718307	15434	3905449	GASKET.....	1
4	PFOZZ	2815012723954	15434	3907734	COVER,ENGINE POPPET.....	1
5	PAOZZ	5330012721246	15434	3902466	CAP,SEAL,NONMETALLI.....	1
6	PFOZZ	2590012733321	15434	3902468	CAP,FILLER OPENING.....	1

END OF FIGURE

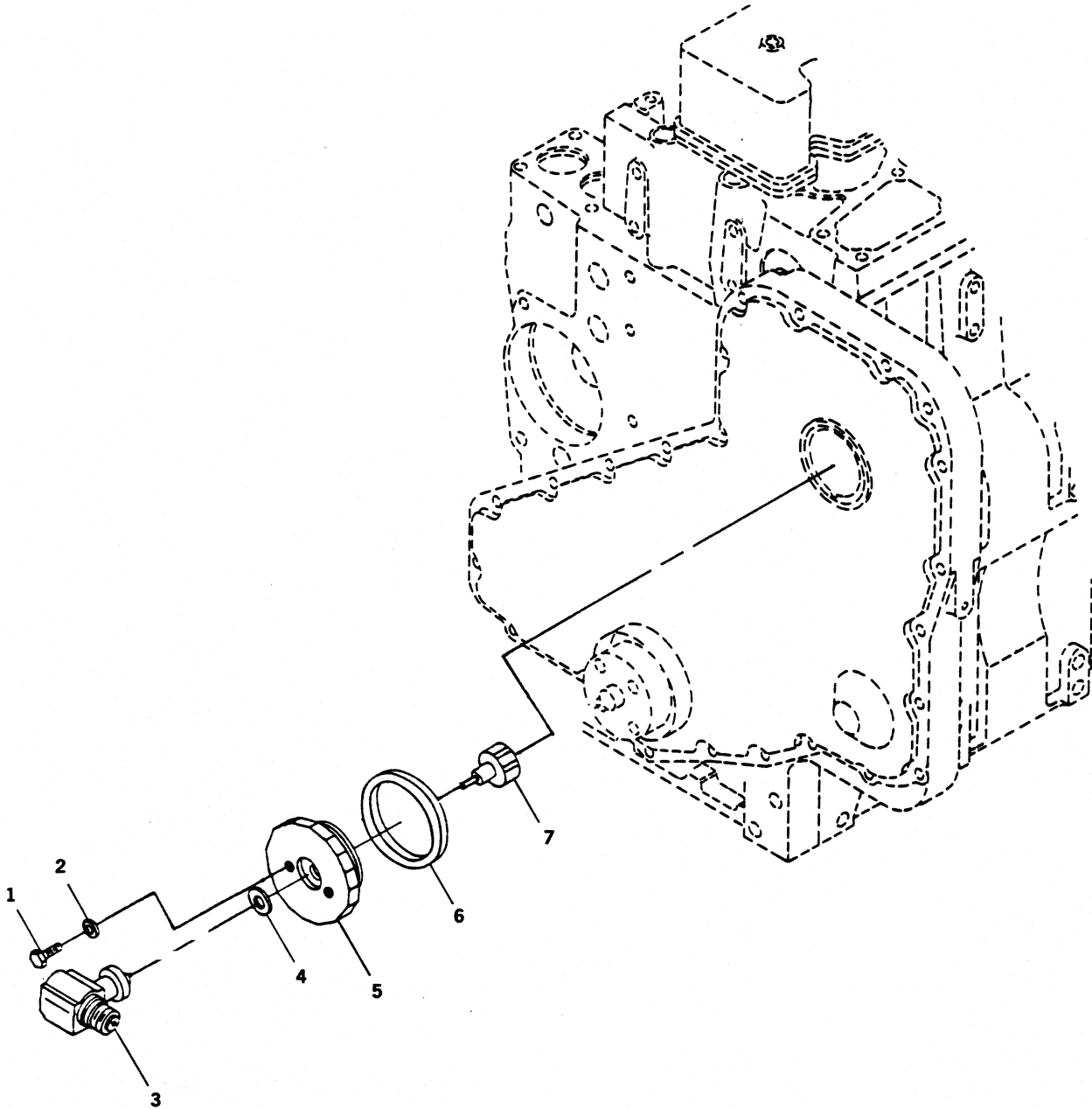

Figure 11. Tachometer Angle Drive



TM 5-3810-306-24P

SECTION II.

(1) ITEM NO	(2) SMR CODE	(3) NSN	(4) CAGE CODE	(5) PART NUMBER	(6) DESCRIPTION AND USABLE ON CODE (UOC)	(7) QTY
GROUP 0105 - VALVES, CAMSHAFTS, AND TIMING SYSTEM						
FIG. 11 - TACHOMETER ANGLE DRIVE						
1	PFFZZ	5305012632733	15434	3027685	SCREW, CAP, HEXAGON H.....	2
2	PFFZZ	5310012708389	15434	62392	WASHER, FLAT.....	2
3	PFOZZ	3040012621207	15434	3907618	ADAPTER, SPEEDOMETER.....	1
4	PAFZZ	5330012708144	15434	3915800	GASKET.....	1
5	PFOZZ	5340012663023	15434	3915064	COVER, ACCESS.....	1
6	PAOZZ	5330011918047	15434	3903475	GASKET.....	1
7	PFOZZ	3040012715118	15434	3907757	HUB, BODY.....	1

END OF FIGURE

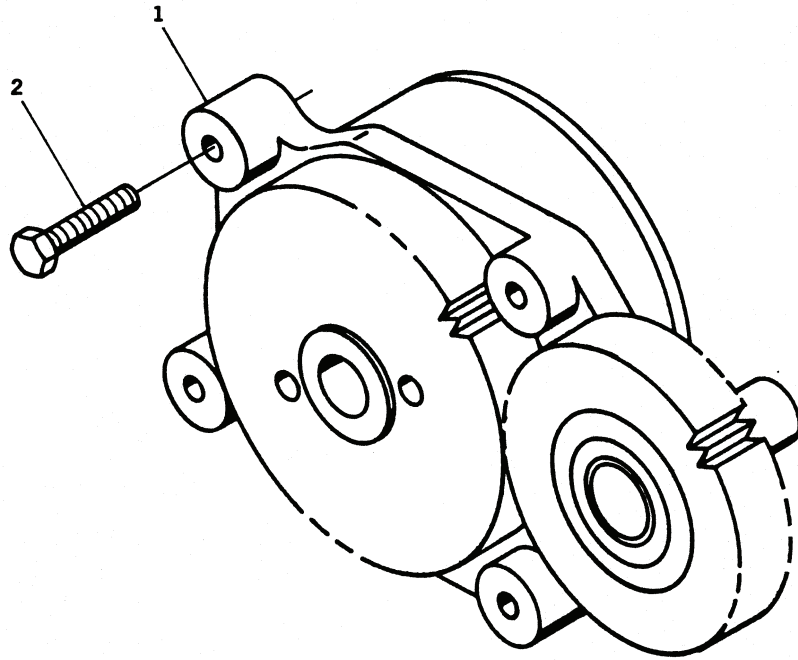

Figure 12. Oil Pump Assembly

TM 5-3810-306-24P

SECTION II.

(1) ITEM NO	(2) SMR CODE	(3) NSN	(4) CAGE CODE	(5) PART NUMBER	(6) DESCRIPTION AND USABLE ON CODE (UOC)	(7) QTY
GROUP 0106 - ENGINE LUBRICATION SYSTEM						
FIG. 12 - OIL PUMP ASSEMBLY						
1	PAFZZ	2815012688753	15434	3802278	OIL PUMP ASSEMBLY,E.....	1
2	PFFZZ	5305012077447	15434	3900677	SCREW,CAP,HEXAGON H.....	4

END OF FIGURE

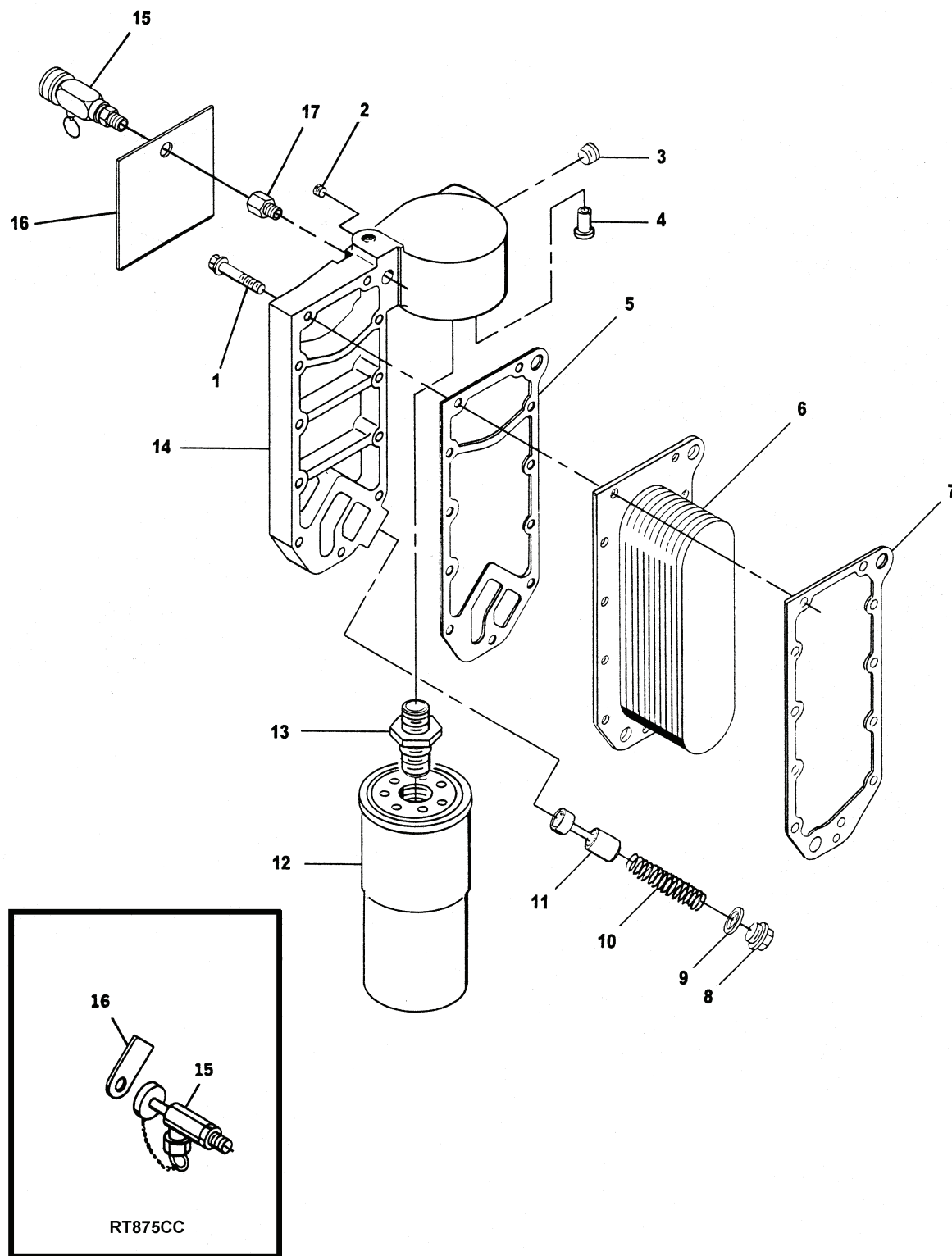

Figure 13. Engine Oil Cooler Assembly

TM 5-3810-306-24P

SECTION II.

(1) ITEM NO	(2) SMR CODE	(3) NSN	(4) CAGE CODE	(5) PART NUMBER	(6) DESCRIPTION AND USABLE ON CODE (UOC)	(7) QTY
GROUP 0106 - ENGINE LUBRICATION SYSTEM						
FIG. 13 - ENGINE OIL COOLER ASSEMBLY						
1	PFFZZ	5305012715850	15434	3901445	SCREW,CAP,HEXAGON H.....	11
2	PFFZZ	4730008086814	15434	C0505027400	PLUG,PIPE.....	1
3	PFFZZ	4730012147081	15434	3031509	PLUG,PIPE.....	1
4	PAFZZ	2815012115270	15434	3902338	VALVE PRESSURE RELI.....	1
5	PAFZZ	5330012716404	15434	3914308	GASKET.....	1
6	PFFZZ	2930012715102	15434	3918175	CORE ASSEMBLY,FLUID.....	1
7	PFFZZ	5330012715791	15434	3918174	GASKET.....	1
8	PFFZZ	5365012708290	15434	3906299	PLUG,MACHINE THREAD.....	1
9	PFFZZ	5310012708388	15434	3901798	WASHER,FLAT.....	1
10	PFFZZ	5360006645343	15434	68274	SPRING,HELICAL,COMP.....	1
11	PFFZZ	2815007911453	15434	127558	PLUNGER,OIL PUMP RE.....	1
12	PAOZZ	2940011576309	15434	3313281	FILTER ELEMENT,FLUI.....	1
					UOC:GAA	
12	PAOZZ	2940011576309	45152	2DR513	FILTER ELEMENT,FLUI.....	1
					UOC:GAS	
13	XDOZZ	4730012891545	15434	3034758	ADAPTER,STRAIGHT,PI.....	1
14	PFFZZ	2940012717203	15434	3918290	HEAD,FLUID FILTER.....	1
15	PFOZZ	4820012151685	91816	HV22-10	BLEEDER VALVE,HYDRA.....	1
					UOC:GAA	
15	PFOZZ	4820013801257	01276	FD15-1025-04	VALVE,CROSS.....	1
					UOC:GAS	
16	PFOZZ	7690012785502	12361	7-376-002143	MARKER,IDENTIFICATI.....	1
					UOC:GAA	
16	PFOZZ	9905015209336	12361	7679100131	PLATE,INSTRUCTION.....	1
					UOC:GAS	
17	PFOZZ	4730012962963	01276	2246-2-4S	ADAPTER,STRAIGHT,PI.....	1
					UOC:GAS	

END OF FIGURE

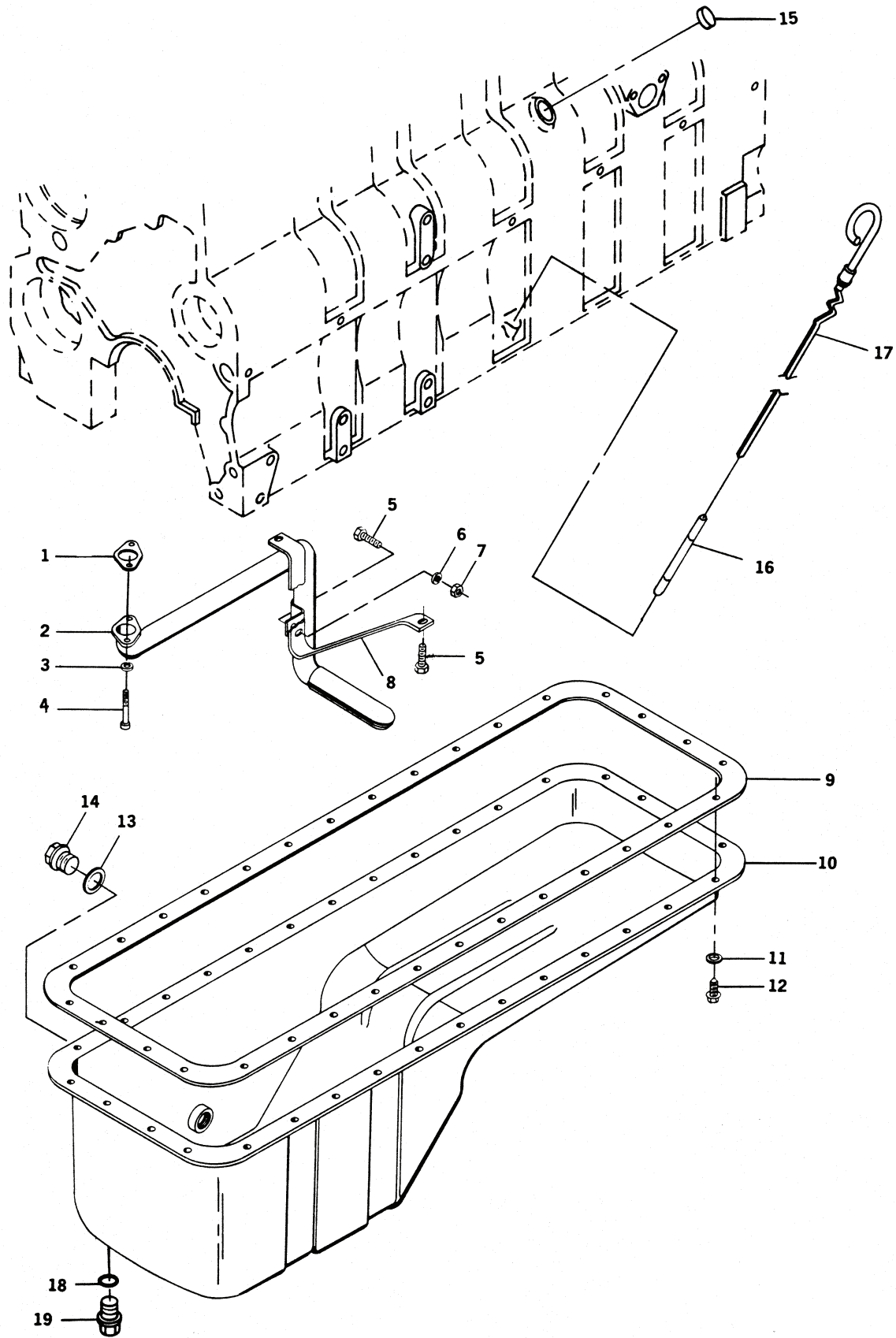

Figure 14. Oil Pan Assembly

TM 5-3810-306-24P

SECTION II.

(1) ITEM NO	(2) SMR CODE	(3) NSN	(4) CAGE CODE	(5) PART NUMBER	(6) DESCRIPTION AND USABLE ON CODE (UOC)	(7) QTY
GROUP 0106 - ENGINE LUBRICATION SYSTEM						
FIG. 14 - OIL PAN ASSEMBLY						
1	PAFZZ	5330012721143	15434	3914302	GASKET.....	1
2	PAFZZ	4710012815308	15434	391078700	TUBE ASSEMBLY,METAL.....	1
3	PFFZZ	5365012708482	15434	3908738	SPACER, PLATE.....	2
4	PFFZZ	5305012724812	15434	3900628	SCREW, CAP, HEXAGON H.....	2
5	PFFZZ	5305011936839	15434	3900627	SCREW, CAP, HEXAGON H.....	3
6	PFFZZ	5310012708391	15434	3910960	WASHER, FLAT.....	1
7	PFFZZ	5310012708251	15434	3906216	NUT, PLAIN, PLATE.....	1
8	PFFZZ	5340012870751	7U263	3913427	STRAP, RETAINING.....	1
9	PAFZZ	5330012893135	7U263	3914017	GASKET.....	1
10	PFFZZ	2815012811076	15434	3910874	OIL PAN.....	1
11	PFFZZ	5310012708390	15434	3908316	WASHER, FLAT.....	32
12	PFFZZ	5305012668568	15434	3907860	SETSCREW.....	32
13	PFOZZ	5310012090508	15434	3902425	WASHER, FLAT.....	1
14	PFOZZ	5365012171995	15434	3904386	PLUG, MACHINE THREAD.....	1
15	PFOZZ	5340012712417	15434	3905401	PLUG, EXPANSION.....	1
16	PFOZZ	2590012819716	15434	3905779	FILLER NECK.....	1
17	PFOZZ	6680012811225	15434	3908773	GAGE ROD, LIQUID LEV.....	1
18	XDOZZ	5310011880997	15434	3900216	WASHER, FLAT.....	1
19	PFOZZ	5365012865492	36540	7382051	PLUG, MACHINE THREAD.....	1

END OF FIGURE

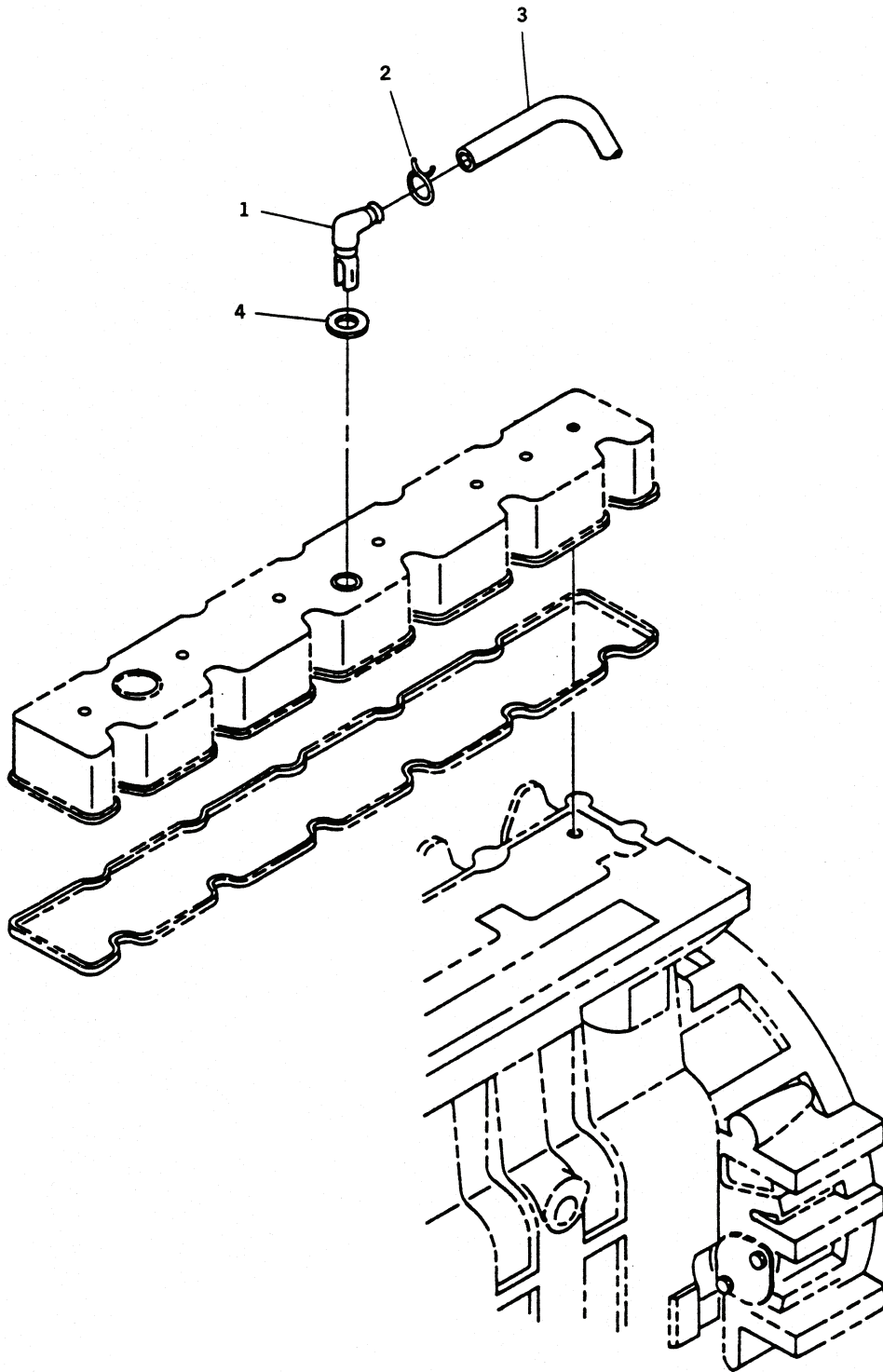

Figure 15. Valve Cover Vent Tube



TM 5-3810-306-24P

SECTION II.

(1) ITEM NO	(2) SMR CODE	(3) NSN	(4) CAGE CODE	(5) PART NUMBER	(6) DESCRIPTION AND USABLE ON CODE (UOC)	(7) QTY
GROUP 0106 - ENGINE LUBRICATION SYSTEM						
FIG. 15 - VALVE COVER VENT TUBE						
1	PFOZZ	4730012717955	15434	3906794	ELBOW, PIPE TO HOSE.....	1
2	PFFZZ	5340000311671	75272	COV-1711	CLAMP, LOOP.....	2
3	PFOZZ	3030005284531	96906	MS39243-3	BELT, V.....	1
4	PAOZZ	5331012721120	15434	3909397	O-RING.....	1

END OF FIGURE

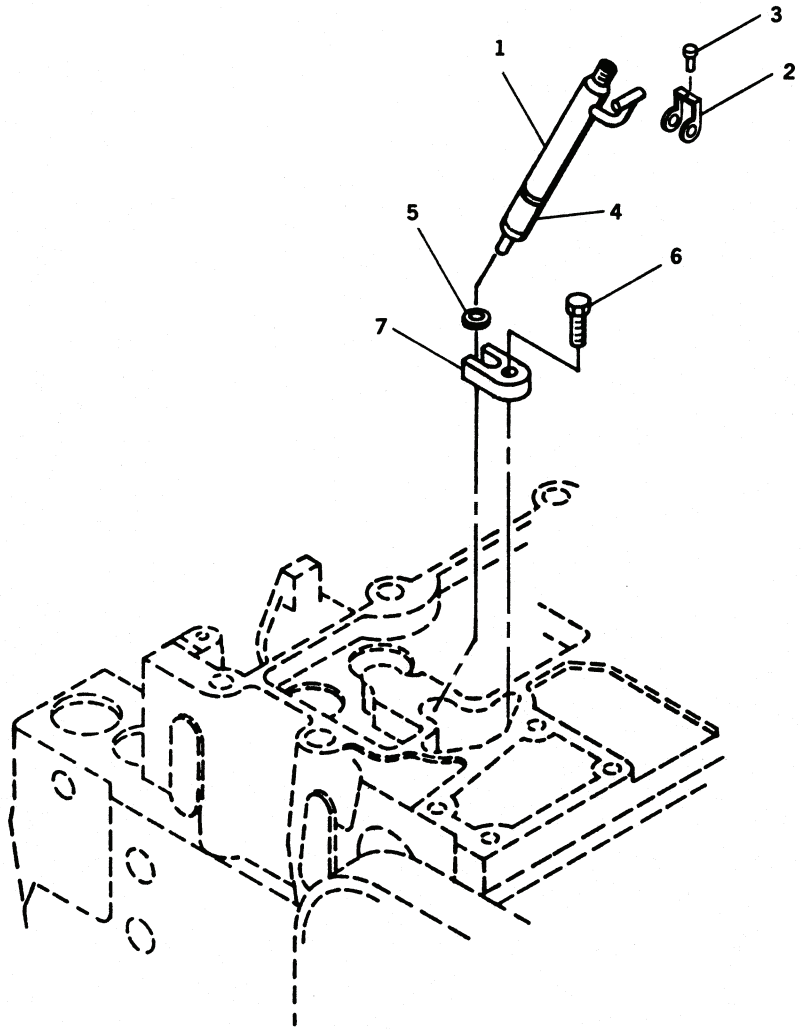

Figure 16. Fuel Injector Assembly

TM 5-3810-306-24P

SECTION II.

(1) ITEM NO	(2) SMR CODE	(3) NSN	(4) CAGE CODE	(5) PART NUMBER	(6) DESCRIPTION AND USABLE ON CODE (UOC)	(7) QTY
GROUP 03 - FUEL SYSTEM						
GROUP 0301 - CARBURETOR, FUEL INJECTOR						
FIG. 16 - FUEL INJECTOR ASSEMBLY						
1	PAFZZ	2910012925663	15434	3802091	PARTS KIT, FUEL INJE.....	6
2	PFFZZ	5330011955268	15434	3903380	SEAL, BANJO CONNECT.....	6
3	PFFZZ	4730011950825	15434	3905307	BOLT, FLUID PASSAGE.....	6
4	PFFZZ	2910012719826	15434	3909886	SLEEVE, COOLING, FUEL.....	6
5	PFFZZ	5310012708417	15434	3906659	WASHER, SADDLE.....	6
6	PFFZZ	5305012724811	15434	3902112	SCREW, CAP, HEXAGON H.....	6
7	PFFZZ	5342012712349	15434	3910279	CLAMP, INJECTOR.....	6

END OF FIGURE

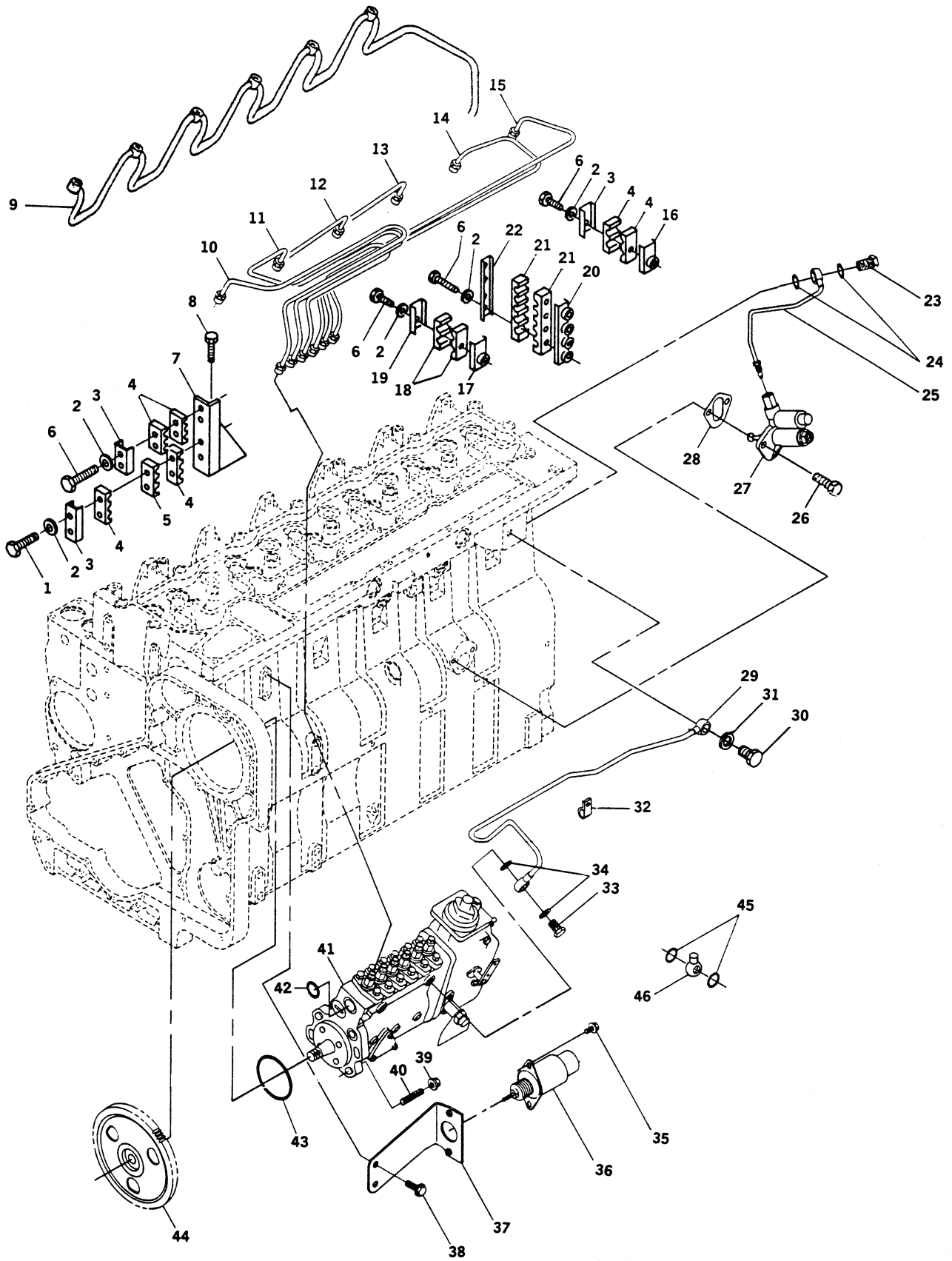

Figure 17. Fuel Line Assembly

TM 5-3810-306-24P

SECTION II.

(1) ITEM NO	(2) SMR CODE	(3) NSN	(4) CAGE CODE	(5) PART NUMBER	(6) DESCRIPTION AND USABLE ON CODE (UOC)	(7) QTY
GROUP 0302 - FUEL PUMPS						
FIG. 17 - FUEL LINE ASSEMBLY						
1	PFOZZ	5305012721334	15434	3910037	SCREW, CAP, HEXAGON H.....	2
2	PFOZZ	5310012341411	15434	3903723	WASHER, FLAT.....	11
3	PFOZZ	5340011963680	15434	3904519	BRACKET, DOUBLE ANGL.....	3
4	XDOZZ		15434	3904520	MOUNT, RESILIENT.....	6
5	PFOZZ	5342012715862	15434	3914340	MOUNT, RESILIENT, WEA.....	1
6	PFOZZ	5305012343756	15434	3903609	SCREW, CAP, HEXAGON H.....	9
7	PFOZZ	5340012753403	15434	3910685	BRACKET, DOUBLE ANGL.....	1
8	PFOZZ	5305012453192	15434	3904341	SCREW, CAP, HEXAGON H.....	1
9	PFOZZ	4710012713842	15434	3915903	TUBE ASSEMBLY, METAL.....	1
10	PFOZZ	4710012713837	15434	3910749	TUBE ASSEMBLY, METAL.....	1
11	PFOZZ	4710012717198	15434	3910750	TUBE ASSEMBLY, METAL.....	1
12	PFOZZ	4710012713838	15434	3910751	TUBE ASSEMBLY, METAL.....	1
13	PFOZZ	4710013390584	15434	3915695	TUBE ASSEMBLY, METAL.....	1
14	PFOZZ	4710012713839	15434	3910753	TUBE ASSEMBLY, METAL.....	1
15	PFOZZ	4710012713840	15434	3910754	TUBE ASSEMBLY, METAL.....	1
16	PFOZZ	5340012806680	15434	3907505	BRACKET, MOUNTING.....	1
17	PFOZZ	5340012402696	15434	3904711	BRACKET, DOUBLE ANGL.....	1
18	XDOZZ	5342012397140	15434	3914338	FAIRLEAD, BLOCK.....	2
19	PFOZZ	5340012715705	15434	3907546	BRACKET, DOUBLE ANGL.....	1
20	PFOZZ	5340012807095	15434	3910686	BRACKET, MOUNTING.....	1
21	PFOZZ	5342012806639	15434	3914341	MOUNT, RESILIENT, WEA.....	2
22	PFOZZ	5342012717081	15434	3910687	BRACKET, ENGINE ACCE.....	1
23	XDOZZ		15434	3911446	SCREW, CAP, HEXAGON H.....	1
24	PFOZZ	5310013408468	09780	24281-A	WASHER, SEAL.....	2
25	PFOZZ	4710012717199	15434	3914036	TUBE ASSEMBLY, METAL.....	1
26	PFOZZ	5305012343755	15434	3900630	SCREW, CAP, HEXAGON H.....	2
27	PAOZZ	2910012688736	15434	3917999	PUMP, FUEL TRANSFER.....	1
28	XDOZZ		15434	3914304	GASKET.....	1
29	PFOZZ	4710012713844	15434	3910514	TUBE ASSEMBLY, METAL.....	1
30	XDOZZ		15434	3911446	SCREW, CAP, HEXAGON H.....	1
31	PFOZZ	5310013408469	15434	3918191	WASHER, SEAL.....	2
32	PFOZZ	5340007194601	15434	180372	CLAMP, LOOP.....	1
33	PFOZZ	4730012810840	15434	3907541	BOLT, FLUID PASSAGE.....	1
34	PFOZZ	5310013354861	15434	3918192	WASHER, FLAT.....	2
35	PPFZZ	5305012715851	15434	3913638	SCREW, CAP, HEXAGON H.....	2
36	PAOZZ	5945012794802	15434	3918346	SOLENOID, ELECTRICAL.....	1
37	PFOZZ	5342012815969	15434	3910976	BRACKET, ENGINE ACCE.....	1
38	PPFZZ	5305012805629	15434	3903990	SCREW, CAP, HEXAGON H.....	2
39	PPFZZ	5310012708343	15434	3902662	NUT, SELF-LOCKING, HE.....	4
40	PPFZZ	5307012719511	15434	3907978	STUD, PLAIN.....	4
41	PAFLL	2910012859859	53867	0403466101	PUMP, FUEL, METERING.....	1
42	PAFZZ	5331012721122	15434	3916284	O-RING.....	1
43	PAFZZ	5331012721121	15434	3910503	O-RING.....	1
44	PPFZZ	3020012809024	15434	3912615	GEAR, SPUR.....	1
45	PFOZZ	5310013354861	15434	3918192	WASHER, FLAT.....	2
46	PFOZZ	4730012819310	15434	3911447	BOLT, FLUID PASSAGE.....	1

END OF FIGURE

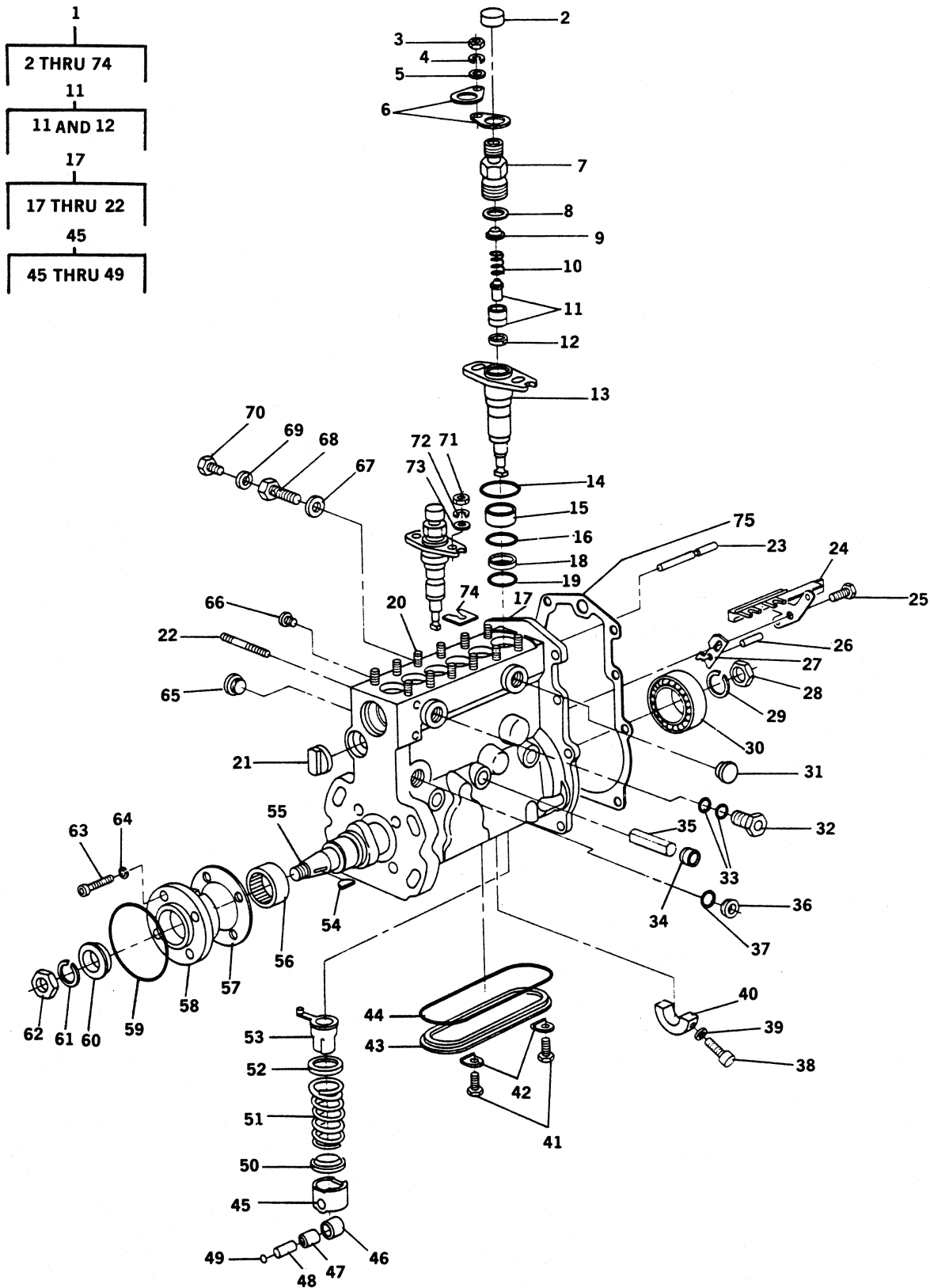

Figure 18. Fuel Injection Pump Assembly

SECTION II.

(1) ITEM NO	(2) SMR CODE	(3) NSN	(4) CAGE CODE	(5) PART NUMBER	(6) DESCRIPTION AND USABLE ON CODE (UOC)	(7) QTY
GROUP 0302 - FUEL PUMPS						
FIG. 18 - FUEL INJECTION PUMP ASSEMBLY						
1	XDDDD		53867	0 413 406 131	PUMP, FUEL, METERING.....	1
2	PADZZ	5340013007032	53867	1 410 508 010	.CAP, PROTECTIVE, DUST.....	6
3	PADZZ	5310011656895	53465	21262032-118	.NUT, PLAIN, HEXAGON.....	6
					UOC: GAA	
4	PADZZ	5310012760811	53867	2 916 690 007	.WASHER, SPRING TENSI.....	6
					UOC: GAA	
5	PADZZ	5365013031612	53867	1 410 200 019	.SPACER, RING.....	6
					UOC: GAA	
6	PADZZ	5310013011802	53867	1 410 149 001	.WASHER, KEY.....	6
7	PADZZ	4820013004257	53867	1 413 356 040	.RETAINER, DISK, VALVE.....	6
8	PADZZ	5331013031635	53867	1 410 210 041	.O-RING.....	6
9	XBDZZ	5310013017807	53867	1 410 100 002	.WASHER, FLAT.....	6
10	PADZZ	5360013006889	53867	1 414 613 002	.SPRING, HELICAL, COMP.....	6
11	PADZZ	2910013018022	53867	1 418 512 207	.PARTS KIT, FUEL INJE.....	6
12	PADZZ	4320013024955	53867	1 410 505 024	.CAPSULE RING, PUMP.....	6
13	PADZZ	2910013004270	53867	1 418 415 065	.PLUNGER ASSEMBLY, FU.....	6
14	XBDZZ	5331013017867	53867	1 410 210 501	.O-RING.....	6
15	PADZZ	5365013007021	53867	1 410 505 023	.SPACER, SLEEVE.....	6
16	PADZZ	5325013011850	53867	1 414 601 013	.RING, RETAINING.....	6
17	PFDDD	2910012968459	53867	1 415 116 784	.HOUSING, FUEL PUMP.....	1
18	PADZZ	5365013007149	53867	1 410 290 005	.SPACER, RING.....	6
19	PADZZ	5331013015992	53867	1 410 210 033	.O-RING.....	6
20	PADZZ	5307012989650	53867	1 413 502 024	.STUD, PLAIN.....	12
21	PADZZ	5365013006884	53867	1 410 500 034	.PLUG, MACHINE THREAD.....	1
22	XBDZZ	5307013017815	53867	1 413 500 006	.STUD, PLAIN.....	12
23	PADZZ	5315013013889	53867	1 413 105 007	.PIN, GROOVED, HEADLES.....	1
24	PADZZ	2910013018029	53867	1 416 016 015	.CONTROL RACK, PUMP, F.....	1
25	XBDZZ	5305013017817	53867	2 914 552 158	.SCREW, CAP, HEXAGON H.....	2
26	PADZZ	5315011828439	82106	303218-1	.PIN, STRAIGHT, HEADLE.....	1
27	PADZZ	2910013018030	53867	1 411 036 002	.PLATE, STOP, FUEL PUM.....	1
28	PADZZ	5310013011798	53867	1 413 300 014	.NUT, PLAIN, HEXAGON.....	1
29	PADZZ	5310013007037	53867	2 916 699 092	.WASHER, LOCK.....	1
30	PADZZ	3110013006796	53867	1 410 900 010	.BEARING, BALL, THRUST.....	1
31	PADZZ	5365013011816	53867	1 900 508 034	.PLUG, MACHINE THREAD.....	1
32	PADZZ	4820013004051	53867	1 417 413 047	.VALVE, CHECK.....	1
33	XBDZZ		D8286	A14X20DIN7603CU	.GASKET.....	2
34	PADZZ	5365013006885	53867	1 410 505 012	.PLUG, MACHINE THREAD.....	3
35	PADZZ	5315013013892	53867	1 413 106 002	.PIN, STRAIGHT, HEADLE.....	3
36	PADZZ	5365123050652	D8015	1413462898	.PLUG, MACHINE THREAD.....	1
37	PADZZ	5325012768488	53867	2916710613	.RING, RETAINING.....	1
38	PADZZ	5305013010527	53867	2 914 552 121	.SCREW, CAP, SOCKET HE.....	2
39	PADZZ	5331013006907	53867	2 410 113 004	.O-RING.....	2
40	PADZZ	3120013007135	53867	1 415 800 014	.BEARING HALF, SLEEVE.....	1
41	PADZZ	5305013010533	53867	2 912 732 191	.SCREW, CAP, HEXAGON H.....	6
42	PADZZ	5340013007295	53867	1 411 331 022	.CLAMP, RIM CLENCHING.....	6
43	PADZZ	5340013007203	53867	1 415 616 005	.COVER, ACCESS.....	1
44	PADZZ	5330013025738	53867	1 410 210 030	.PACKING, PREFORMED.....	1
45	PADZZ	2910013019936	53867	1 418 710 011	.TAPPET, ROLLER, FUEL.....	6
46	PADZZ	3120013007200	53867	1 410 300 116	.ROLLER, LINEAR-ROTAR.....	6
47	PADZZ	3120013007016	53867	1 410 300 242	.BUSHING, SLEEVE.....	6
48	PADZZ	5315013013891	53867	1 413 105 005	.PIN, STRAIGHT, HEADLE.....	6
49	PADZZ	5325013006997	53867	1 414 601 012	.RING, RETAINING.....	6
50	PADZZ	5340013007154	53867	1 410 520 007	.SEAT, HELICAL COMPRE.....	6
51	PADZZ	5360013006888	53867	1 414 618 030	.SPRING, HELICAL, COMP.....	6
52	PADZZ	5340013007153	53867	1 410 505 015	.SEAT, HELICAL COMPRE.....	6
53	PADZZ	2910013004271	53867	1 410 422 020	.SLEEVE, GOVERNOR, FUE.....	6
54	PADZZ	5315013017912	53867	1 900 023 011	.KEY, WOODRUFF.....	1

SECTION II.

(1) ITEM NO	(2) SMR CODE	(3) NSN	(4) CAGE CODE	(5) PART NUMBER	(6) DESCRIPTION AND USABLE ON CODE (UOC)	(7) QTY
55	PADZZ	2910013018031	53867	1 416 116 347	.CAMSHAFT, PUMP, FUEL.....	1
56	PADZZ	3110013006804	53867	1 410 910 005	.BEARING, BALL, THRUST.....	1
57	PADZZ	5330013015995	53867	1 410 137 012	.GASKET.....	1
58	PADZZ	3110013007136	53867	1 415 511 047	.PLATE, RETAINING, BEA.....	1
59	PADZZ	5331012744316	53867	1 900 210 163	.O-RING.....	1
60	PADZZ	5330013006898	53867	1 410 283 005	.SEAL, PLAIN.....	1
61	PADZZ	5310013007036	53867	2 916 699 090	.WASHER, LOCK.....	1
62	PADZZ	5310013006843	53867	2 915 021 006	.NUT, PLAIN, HEXAGON.....	1
63	XBDZZ	5305013017818	53867	2 912 742 196	.SCREW, CAP, HEXAGON H.....	4
64	PADZZ	5310012398749	53867	2916580003	.WASHER, LOCK.....	4
65	PADZZ	5365013011817	53867	1 413 463 012	.PLUG, MACHINE THREAD.....	1
66	PADZZ	5340012744391	53867	1 900 508 004	.CAP, PROTECTIVE, DUST.....	1
67	XBDZZ		D8286	A14X20DIN7603CU	.GASKET.....	1
68	PADZZ	4730013008819	53867	1 413 457 001	.BOLT, FLUID PASSAGE.....	1
69	PADZZ	5331012388316	53867	1410107005	.O-RING.....	1
70	PADZZ	5305012388438	53867	1413453025	.SCREW, CAP, HEXAGON H.....	1
71	PADZZ	5310011656895	93465	21262032-118	.NUT, PLAIN, HEXAGON.....	12
72	PADZZ	5310012760811	53867	2 916 690 007	.WASHER, SPRING TENSI.....	12
73	PADZZ	5365013031612	53867	1 410 200 019	.SPACER, RING.....	12
74	PADZZ	5365013007158	53867	1 411 030 134	.SPACER, PLATE 1.0 MM.....	V
74	PADZZ	5365013007159	53867	1 411 030 135	.SPACER, PLATE 1.05 MM.....	V
74	PADZZ	5365013007160	53867	1 411 030 136	.SPACER, PLATE 1.10 MM.....	V
74	PADZZ	5365013010554	53867	1 411 030 137	.SPACER, PLATE 1.15 MM.....	V
74	PADZZ	5365013007161	53867	1 411 030 138	.SPACER, PLATE 1.20 MM.....	V
74	PADZZ	5365013007162	53867	1 411 030 139	.SPACER, PLATE 1.25 MM.....	V
74	PADZZ	5365013007163	53867	1 411 030 140	.SPACER, PLATE 1.30 MM.....	V
74	PADZZ	5365013007164	53867	1 411 030 141	.SPACER, PLATE 1.35 MM.....	V
74	PADZZ	5365013007165	53867	1 411 030 142	.SPACER, PLATE 1.40 MM.....	V
74	PADZZ	5365013007184	53867	1 411 030 167	.SPACER, PLATE 2.65 MM.....	V
74	PADZZ	5365013007185	53867	1 411 030 168	.SPACER, PLATE 2.70 MM.....	V
74	PADZZ	5365013007186	53867	1 411 030 169	.SPACER, PLATE 2.75 MM.....	V
74	PADZZ	5365013007187	53867	1 411 030 170	.SPACER, PLATE 2.80 MM.....	V
74	PADZZ	5365013014006	53867	1 411 030 171	.SPACER, PLATE 2.85 MM.....	V
74	PADZZ	5365013007188	53867	1 411 030 172	.SPACER, PLATE 2.90 MM.....	V
74	PADZZ	5365013014007	53867	1 411 030 173	.SPACER, PLATE 2.95 MM.....	V
74	PADZZ	5365013007166	53867	1 411 030 143	.SPACER, PLATE 1.45 MM.....	V
74	PADZZ	5365013007167	53867	1 411 030 144	.SPACER, PLATE 1.50 MM.....	V
74	PADZZ	5365013007168	53867	1 411 030 145	.SPACER, PLATE 1.55 MM.....	V
74	PADZZ	5365013007169	53867	1 411 030 146	.SPACER, PLATE 1.60 MM.....	V
74	PADZZ	5365013030937	53867	1 411 030 147	.SPACER, PLATE 1.65 MM.....	V
74	PADZZ	5365013049530	53867	1 411 030 148	.SPACER, PLATE 1.70 MM.....	V
74	PADZZ	5365013029953	53867	1 411 030 149	.SPACER, PLATE 1.75 MM.....	V
74	PADZZ	5365013030938	53867	1 411 030 150	.SPACER, PLATE 1.80 MM.....	V
74	PADZZ	5365013041802	53867	1 411 030 151	.SPACER, PLATE 1.85 MM.....	V
74	PADZZ	5365013007170	53867	1 411 030 152	.SPACER, PLATE 1.90 MM.....	V
74	PADZZ	5365013007171	53867	1 411 030 153	.SPACER, PLATE 1.95 MM.....	V
74	PADZZ	5365013007172	53867	1 411 030 154	.SPACER, PLATE 2.00 MM.....	V
74	PADZZ	5365013007173	53867	1 411 030 155	.SPACER, PLATE 2.05 MM.....	V
74	PADZZ	5365013007174	53867	1 411 030 156	.SPACER, PLATE 2.10 MM.....	V
74	PADZZ	5365013007175	53867	1 411 030 157	.SPACER, PLATE 2.15 MM.....	V
74	PADZZ	5365013007176	53867	1 411 030 158	.SPACER, PLATE 2.20 MM.....	V
74	PADZZ	5365013007177	53867	1 411 030 159	.SPACER, PLATE 2.25 MM.....	V
74	PADZZ	5365013007178	53867	1 411 030 160	.SPACER, PLATE 2.30 MM.....	V
74	PADZZ	5365013007179	53867	1 411 030 161	.SPACER, PLATE 2.35 MM.....	V
74	PADZZ	5365013007180	53867	1 411 030 162	.SPACER, PLATE 2.40 MM.....	V
74	PADZZ	5365013007181	53867	1 411 030 163	.SPACER, PLATE 2.45 MM.....	V
74	PADZZ	5365013007182	53867	1 411 030 164	.SPACER, PLATE 2.50 MM.....	V
74	PADZZ	5365013007183	53867	1 411 030 166	.SPACER, PLATE 2.60 MM.....	V



TM 5-3810-306-24P

SECTION II.

(1) ITEM NO	(2) SMR CODE	(3) NSN	(4) CAGE CODE	(5) PART NUMBER	(6) DESCRIPTION AND USABLE ON CODE (UOC)	(7) QTY
74	PADZZ	5365013025848	53867	1 411 030 165	.SPACER, PLATE 2.55 MM.....	V
75	XDDZZ		53867	1 1421 015 082	GASKET.....	1

END OF FIGURE



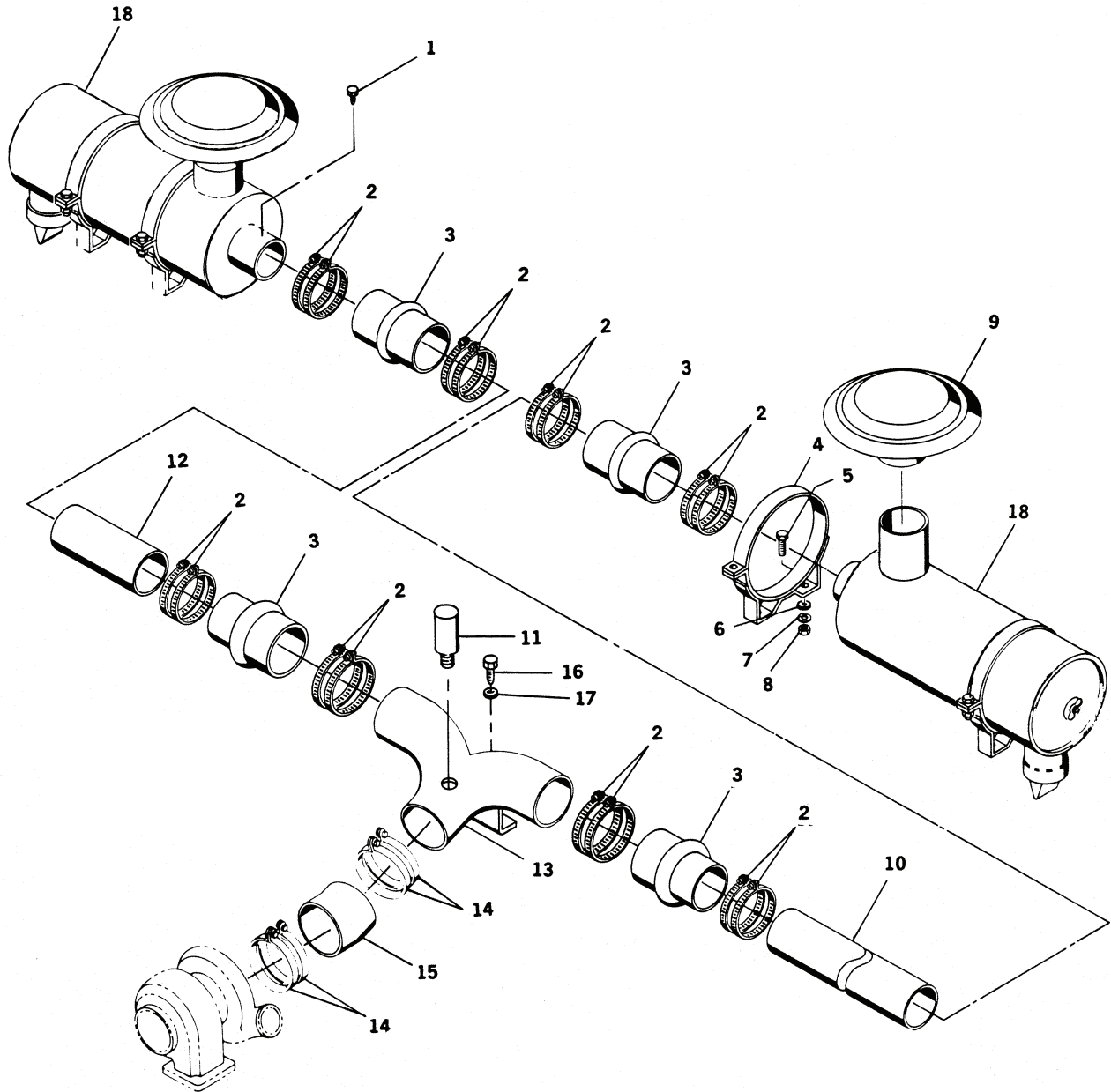

Figure 19. Air Cleaner Assembly and Piping (Sheet 1 of 2)

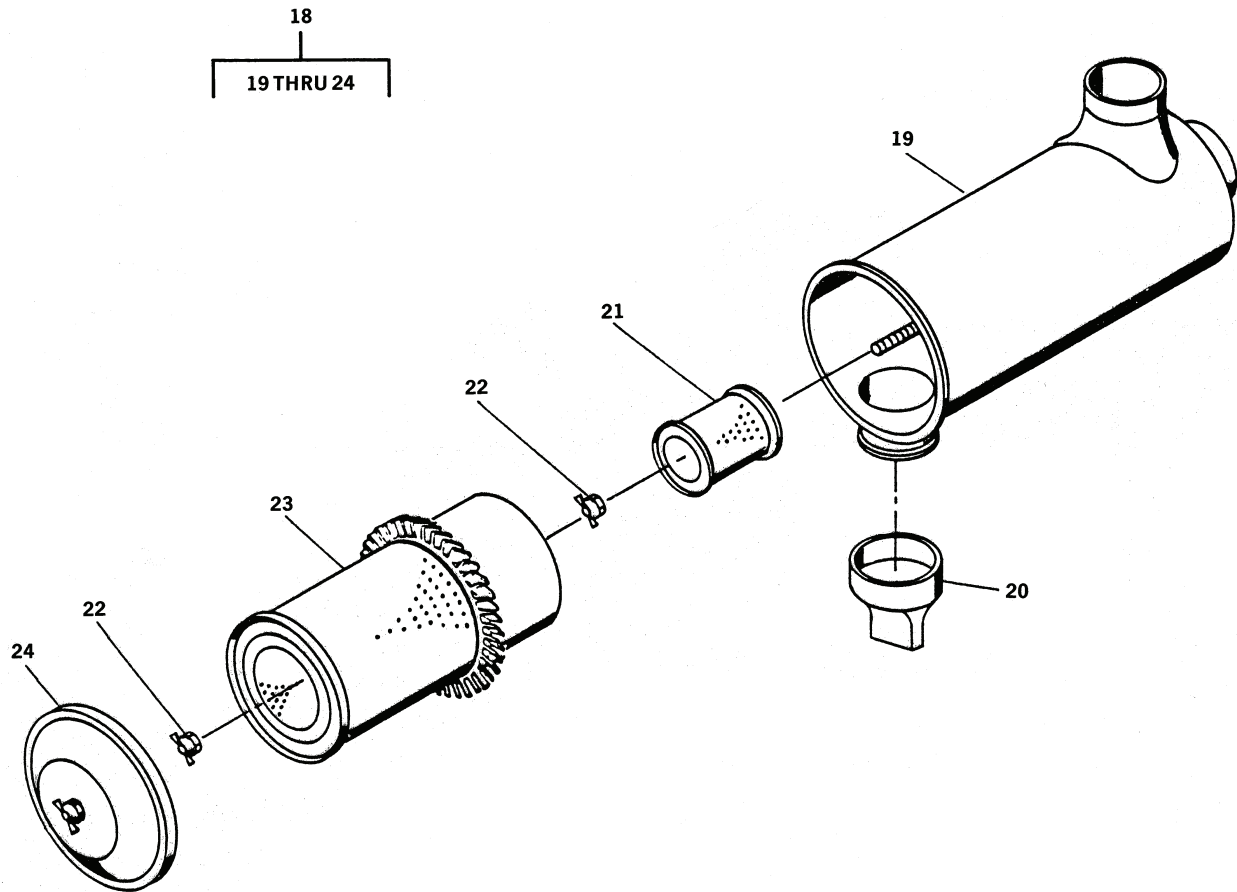

Figure 19. Air Cleaner Assembly and Piping (Sheet 2 of 2)

TM 5-3810-306-24P

SECTION II.

(1) ITEM NO	(2) SMR CODE	(3) NSN	(4) CAGE CODE	(5) PART NUMBER	(6) DESCRIPTION AND USABLE ON CODE (UOC)	(7) QTY
GROUP 0304 - AIR CLEANER						
FIG. 19 - AIR CLEANER ASSEMBLY AND PIPING						
1	PFOZZ	4730012811649	12361	7-444-010031	PLUG, PIPE.....	2
2	PAOZZ	4730012197786	35871	HSS64	CLAMP, HOSE.....	16
3	PAOZZ	4720010468844	18265	P10-5609	HOSE, PREFORMED.....	4
4	PAOZZ	5325009260729	70485	2761	GROMMET, NONMETALLIC.....	4
5	PFOZZ	5306002264825	96906	MS90728-32	BOLT, MACHINE.....	8
6	PFOZZ	5310000814219	96906	MS27183-12	WASHER, FLAT.....	8
7	PFFZZ	5310004079566	96906	MS35338-45	WASHER, LOCK.....	8
8	PFOZZ	5310008807744	96906	MS51967-5	NUT, PLAIN, HEXAGON.....	8
9	PAOZZ	2940009011287	18265	GAH00-0468	CAP, AIR CLEANER INT.....	2
10	PAOZZ	4710012694608	12361	6-910-011049	TUBE, METALLIC.....	1
11	XBOZZ		18265	RAXOO-2102	SERVICE INDICATOR K.....	1
12	PAOZZ	4710012694609	12361	6-910-006307	TUBE, METALLIC.....	1
13	PAOZZ	2805012811087	12361	6-888-000166	DEFLECTOR, AIRFLOW.....	1
14	PAOZZ	4730011567160	12361	7-300-000044	CLAMP, HOSE.....	4
15	PFOZZ	4720011689605	74687	22HL4	HOSE, PREFORMED.....	1
16	PAOZZ	5305012805760	12361	7-126-191153	SCREW, CAP, HEXAGON H.....	2
17	PAOZZ	5310011912514	12361	7-951-190210	WASHER, LOCK.....	2
18	PAOZZ	2940011818581	18265	G090182	AIR CLEANER, INTAKE.....	2
19	XAOZZ		18265	P12-0007	.BODY, AIR CLEANER.....	1
20	PAOZZ	2940010660149	18265	P11-2803	.VALVE, VACUATOR.....	1
21	PAOBZ	2940010614426	18265	P11-9778	.FILTER ELEMENT, INTA.....	1
22	PAOZZ	5310007353544	18265	P10-2144	.NUT, PLAIN, WING.....	2
23	PAOBZ	2940012737632	18265	P18-2063	.FILTER ELEMENT, INTA.....	1
24	PAOZZ	5340011863524	18265	P11-5466	.COVER, ACCESS.....	1

END OF FIGURE

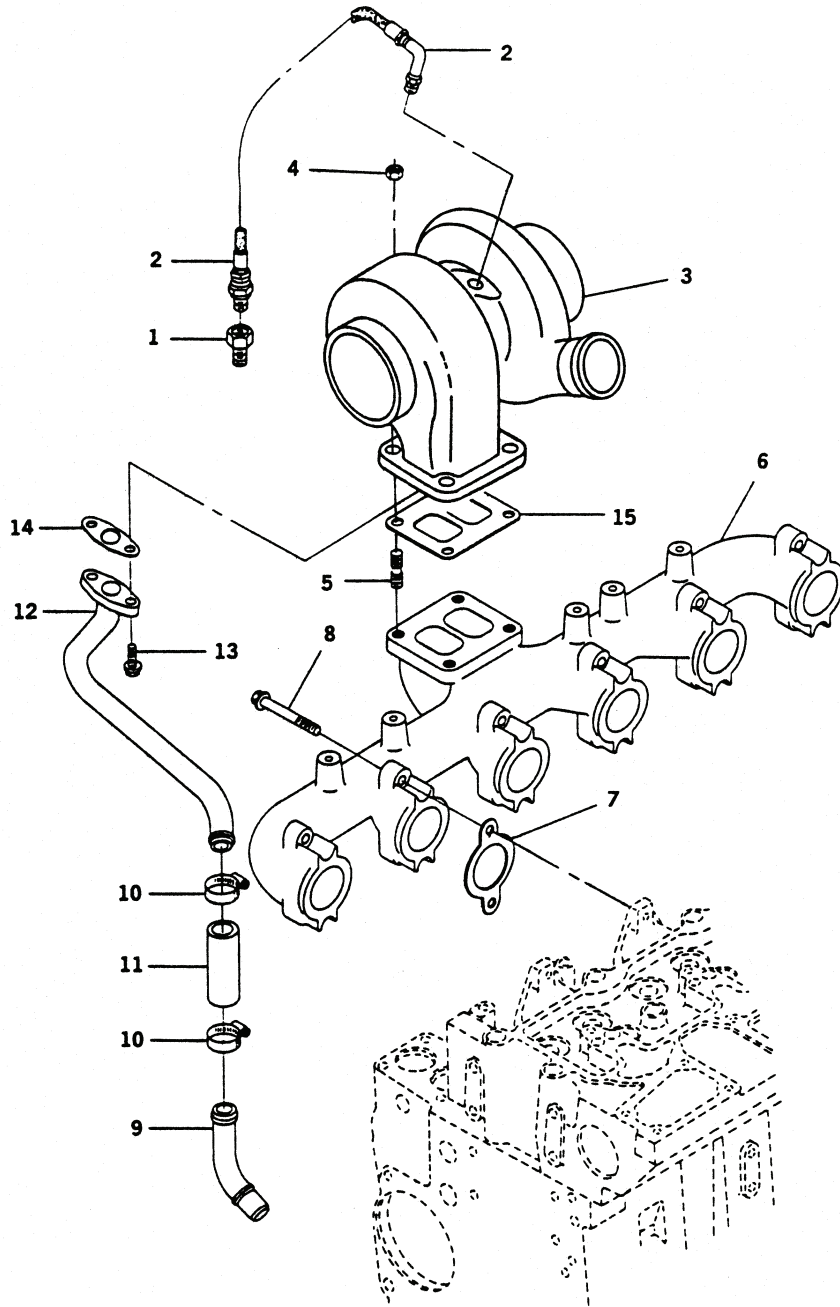

Figure 20. Turbo Charger Assembly

TM 5-3810-306-24P

SECTION II.

(1) ITEM NO	(2) SMR CODE	(3) NSN	(4) CAGE CODE	(5) PART NUMBER	(6) DESCRIPTION AND USABLE ON CODE (UOC)	(7) QTY
GROUP 0305 - SUPERCHARGER, BLOWER, TURBOCHARGER OR ALTITUDE COMPENSATOR FIG. 20 - TURBOCHARGER ASSEMBLY						
1	PFOZZ	4730002778274	81010	400X6	ELBOW, PIPE TO TUBE.....	1
2	PFOZZ	4720012815194	15434	3909548	HOSE, NONMETALLIC.....	1
3	PAFZZ	2990014346270	15434	3802305	PARTS KIT, TURBOSUPE.....	1
4	PFFZZ	5310012708244	15434	3818824	NUT, PLAIN, HEXAGON.....	4
5	PFFZZ	5307012716441	15434	3905417	STUD, PLAIN.....	4
6	PAFZZ	2815012812476	15434	3906741	MANIFOLD, EXHAUST.....	1
7	XDFZZ	5330012819013	15434	3911942	GASKET.....	6
8	PFFZZ	5305012716448	15434	3904446	SCREW, CAP, HEXAGON H.....	12
9	PFOZZ	4710012815824	15434	3906743	TUBE, BENT, METALLIC.....	1
10	XDOZZ		0B8S3	3937613	CLAMP, HOSE.....	2
11	PFOZZ	4720012716946	15434	3286499	HOSE, NONMETALLIC.....	1
12	PFOZZ	4710011937944	15434	3903744	TUBE, BENT, METALLIC.....	1
13	PFOZZ	5305012374915	15434	3900629	BOLT, MACHINE.....	2
14	PAOZZ	5330011901905	15434	3914388	GASKET.....	1

END OF FIGURE

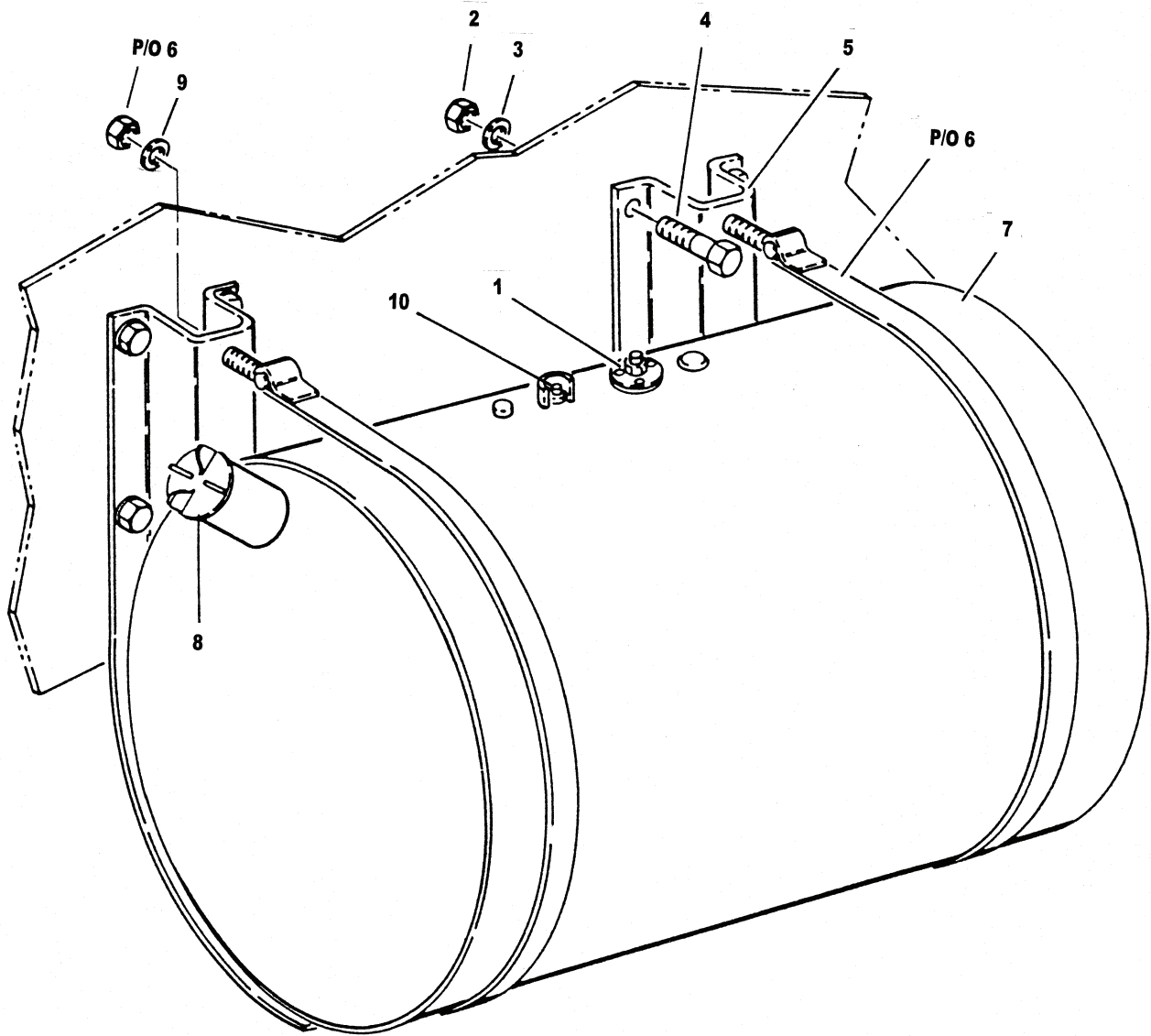

Figure 21. Fuel Tank Assembly



TM 5-3810-306-24P

SECTION II.

(1) ITEM NO	(2) SMR CODE	(3) NSN	(4) CAGE CODE	(5) PART NUMBER	(6) DESCRIPTION AND USABLE ON CODE (UOC)	(7) QTY
GROUP 0306 - TANKS, LINES, FITTINGS, HEADERS						
FIG. 21 - FUEL TANK ASSEMBLY						
1	PFOZZ	6680014775276	12361	7352000911	TRANSMITTER, LIQUID.....	1
2	PFOZZ	5310007680318	21439	01857-007	NUT, PLAIN, HEXAGON.....	8
3	PFOZZ	5310005845272	94231	3-07620-313	WASHER, LOCK.....	8
4	PFOZZ	5305000712070	96906	MS90728-114	SCREW, CAP, HEXAGON H.....	8
5	PFOZZ	5340012728394	98440	8831	BRACKET, MOUNTING.....	2
6	PAOZZ	5340012729272	98440	781-45	BAND, RETAINING.....	2
7	PFOZZ	2910012687480	98440	8451	TANK, FUEL, ENGINE.....	1
8	PAOZZ	2590012691571	98440	8732-3	CAP, FILLER OPENING.....	1
9	PFOZZ	5310011733637	12361	7-949-000235	WASHER, FLAT.....	4
10	XDOZZ		12361	9880100060	VENT, FUEL TANK.....	1

END OF FIGURE



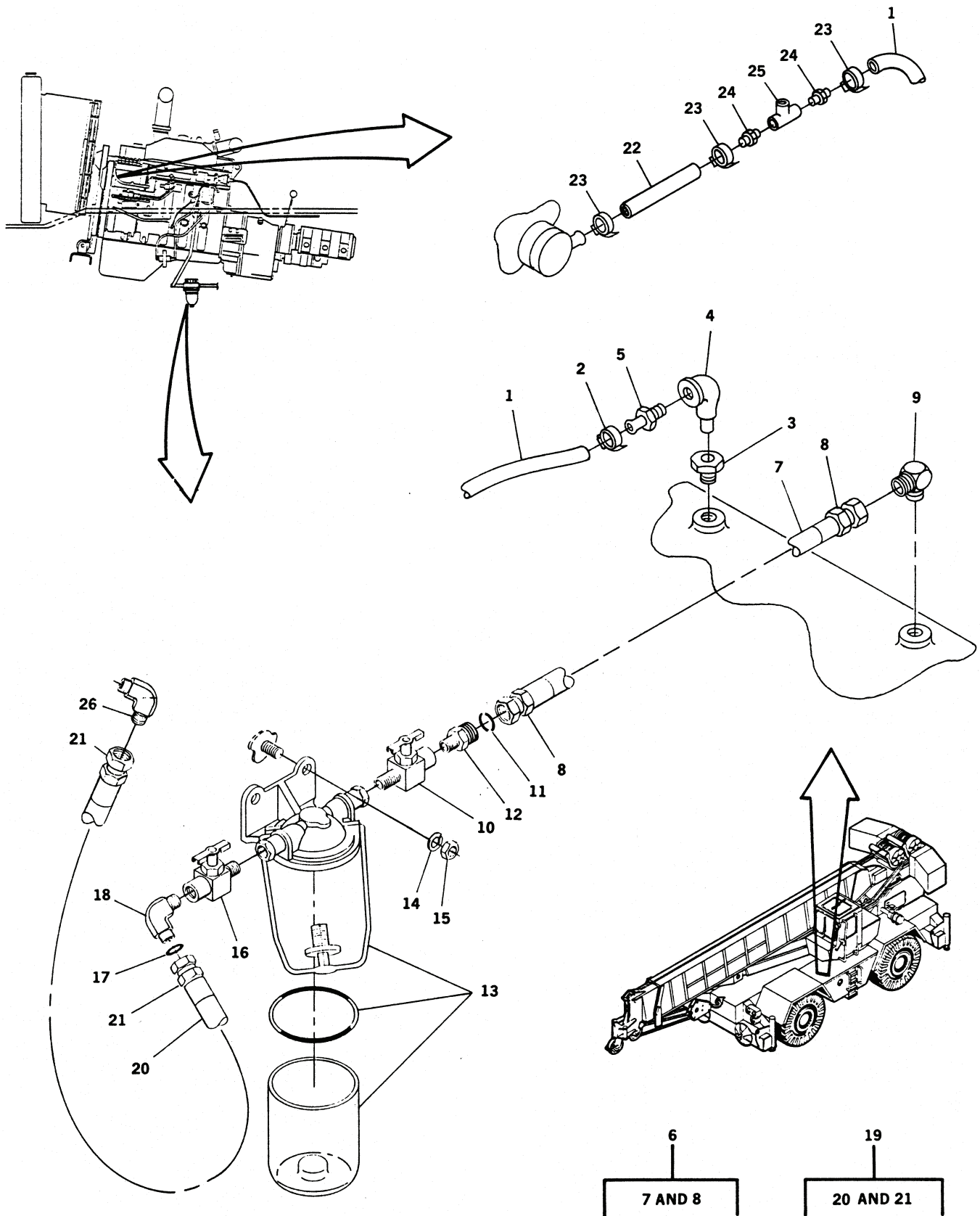

Figure 22. Engine Fuel Lines, External Assembly (RT875CC) (Sheet 1 of 2)

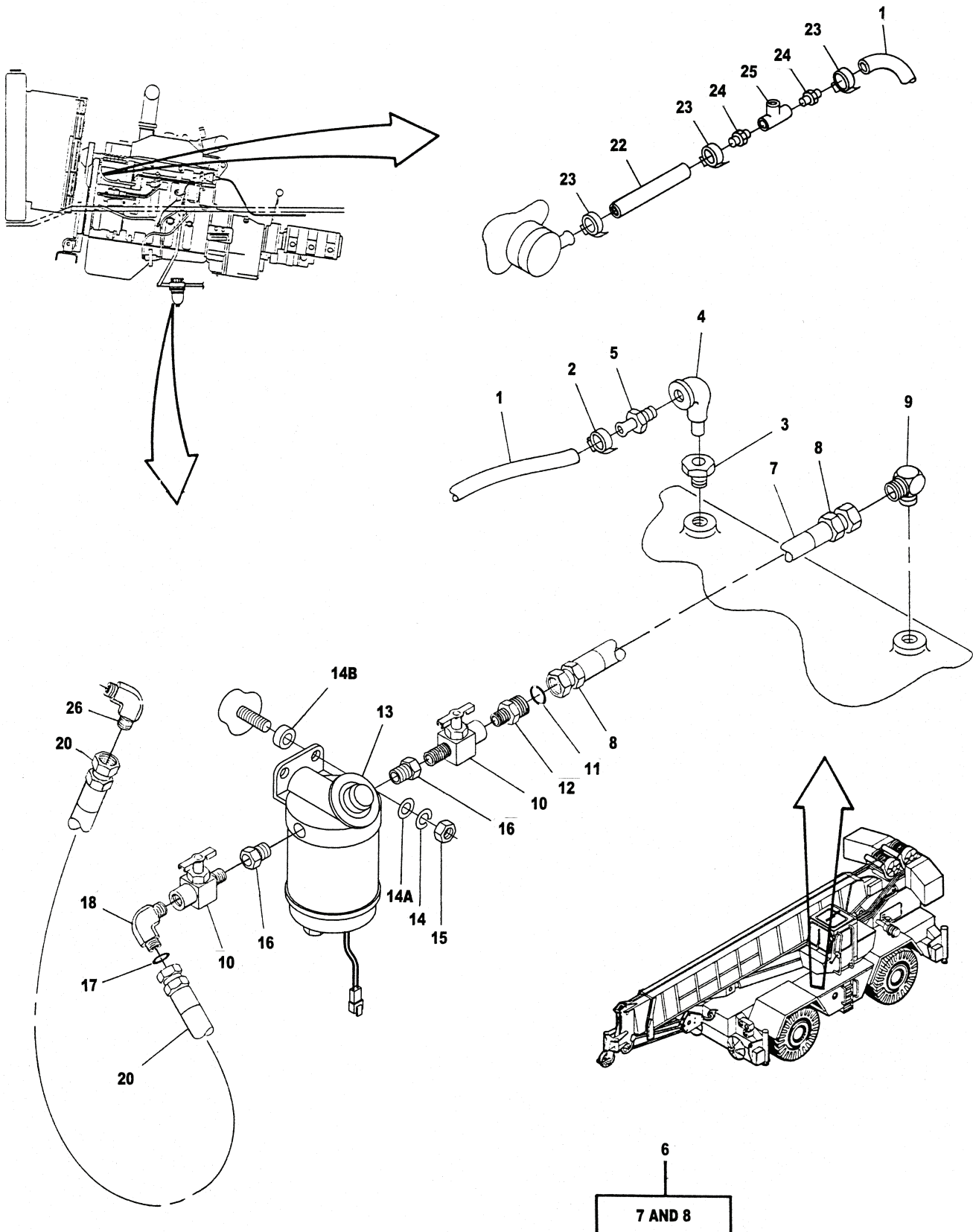

Figure 22. Engine Fuel Lines, External Assembly (RT875CCS) (Sheet 2 of 2)

TM 5-3810-306-24P

SECTION II.

(1) ITEM NO	(2) SMR CODE	(3) NSN	(4) CAGE CODE	(5) PART NUMBER	(6) DESCRIPTION AND USABLE ON CODE (UOC)	(7) QTY
GROUP 0306 - TANKS, LINES, FITTINGS, HEADERS FIG. 22 - ENGINE FUEL LINES, EXTERNAL ASSEMBLY						
1	MOOZZ		19207	H-9	HOSE, FUEL MAKE FROM HOSE P/N H9 5-16, 220 IN. LG.....	1
					UOC: GAA	
1	XDOZZ		12361	6543001771	HOSE ASSEMBLY, FUEL.....	1
					UOC: GAS	
2	PFOZZ	4730008716729	76599	GS4	CLAMP, HOSE.....	1
					UOC: GAA	
2	PFOZZ	4730014944759	12361	7300001011	CLAMP, HOSE.....	1
					UOC: GAS	
3	PFOZZ	4730005807417	01276	2081-8-4S	BUSHING, PIPE.....	1
4	PFOZZ	4730007295737	12361	7-444-020270	ELBOW, PIPE.....	1
					UOC: GAA	
4	PFOZZ	4730014775144	12361	7445040453	ELBOW, TUBE.....	1
					UOC: GAS	
5	PFOZZ	4730005951721	73402	102-05-04	ADAPTER, STRAIGHT, PI.....	1
6	AFOFF		12361	7-550-316820	HOSE ASSEMBLY, FUEL.....	1
					UOC: GAA	
6	XDOZZ		12361	7561316835	HOSE ASSEMBLY, FUEL.....	1
					UOC: GAS	
7	MFFZZ		19207	FC310-08	.HOSE, 1/2 I.D. MAKE FROM HOSE P/N FC310-8.....	1
					UOC: GAA	
8	PFFZZ	4730011145879	01276	FC5130-0808S	.ADAPTER, STRAIGHT, TU.....	2
					UOC: GAA	
9	PFOZZ	4730010178282	13174	849-FS-08X08	ELBOW, PIPE TO TUBE.....	1
10	PFOZZ	4730011171936	13174	720-FS0-05X04	ADAPTER, STRAIGHT, PI.....	1
					UOC: GAA	
10	PFOZZ	4820007858153	10855	CAC90771	COCK, SHUTOFF, SCREW.....	2
					UOC: GAS	
11	PAOZZ	5331004698290	02697	3-905N304-7	O-RING.....	1
12	PFOZZ	4730004418700	30327	848-FS-08X04	ADAPTER, STRAIGHT, PI.....	1
13	PAOZZ	4730012819395	15434	3908633	STRAINER, SEDIMENT.....	1
					UOC: GAA	
13	PAOZZ	2910014767622	12361	6437000852	FILTER, FLUID.....	1
					UOC: GAS	
14	PFFZZ	5310005825965	99539	CBM21389	WASHER, LOCK.....	2
					UOC: GAA	
14	PFOZZ	5310012129285	12361	7950160050	WASHER, LOCK.....	2
					UOC: GAS	
14A	PFOZZ	5310012927009	12361	7950160141	WASHER, SPECIAL.....	2
					UOC: GAS	
14B	PFOZZ	5310014944101	12361	7950180141	WASHER, FLAT.....	2
					UOC: GAS	
15	PFFZZ	5310007616882	96906	MS51967-2	NUT, PLAIN, HEXAGON.....	2
					UOC: GAA	
15	PFOZZ	5310012932835	12361	7660160000	NUT, PLAIN, HEXAGON.....	2
					UOC: GAS	
16	PFOZZ	4730012089235	01276	202702-5-6S	ADAPTER, STRAIGHT, TU.....	1
					UOC: GAA	
16	PFOZZ	4730014774636	12361	7445060450	REDUCER, TUBE.....	2
					UOC: GAS	
17	PAOZZ	5330011326533	01276	22012-5	.PACKING, PREFORMED.....	1
					UOC: GAA	
18	PFOZZ	4730012811585	99103	71-8-6	ELBOW, TUBE.....	1
					UOC: GAA	
18	PFOZZ	4730014778718	12361	7445080820	ELBOW, HOSE.....	1
					UOC: GAS	

TM 5-3810-306-24P

SECTION II.

(1) ITEM NO	(2) SMR CODE	(3) NSN	(4) CAGE CODE	(5) PART NUMBER	(6) DESCRIPTION AND USABLE ON CODE (UOC)	(7) QTY
19	AFOFF		12361	7-550-305420	HOSE ASSEMBLY, FUEL..... UOC:GAA	1
20	MFFZZ		19207	FC310-08	.HOSE, 1/2 I.D. MAKE FROM HOSE P/N FC310-8..... UOC:GAA	1
20	XDOZZ		12361	7561305435	HOSE ASSEMBLY, FUEL..... UOC:GAS	1
21	PFFZZ	4730011145879	01276	FC5130-0808S	.ADAPTER, STRAIGHT, TU..... UOC:GAA	2
22	MOOZZ		19207	H9-5/16 I.D.	FUEL LINE, 5/16 I.D. MAKE FROM TUBE P/N H9 5-16.....	1
23	PFOZZ	4730008716729	76599	GS4	CLAMP, HOSE..... UOC:GAA	3
23	XDOZZ	4730014944759	12361	7300001011	CLAMP, HOSE..... UOC:GAS	3
24	PFOZZ	4730005951721	73402	102-05-04	ADAPTER, STRAIGHT, PI.....	2
25	PFOZZ	4730010489769	81343	4-4-4 130438C	TEE, PIPE.....	1
26	PAOZZ	4730010344112	29510	321808R1	ELBOW, PIPE TO TUBE..... UOC:GAA	1
26	XDOZZ		12361	7444020036	PLUG, PIPE..... UOC:GAS	1

END OF FIGURE



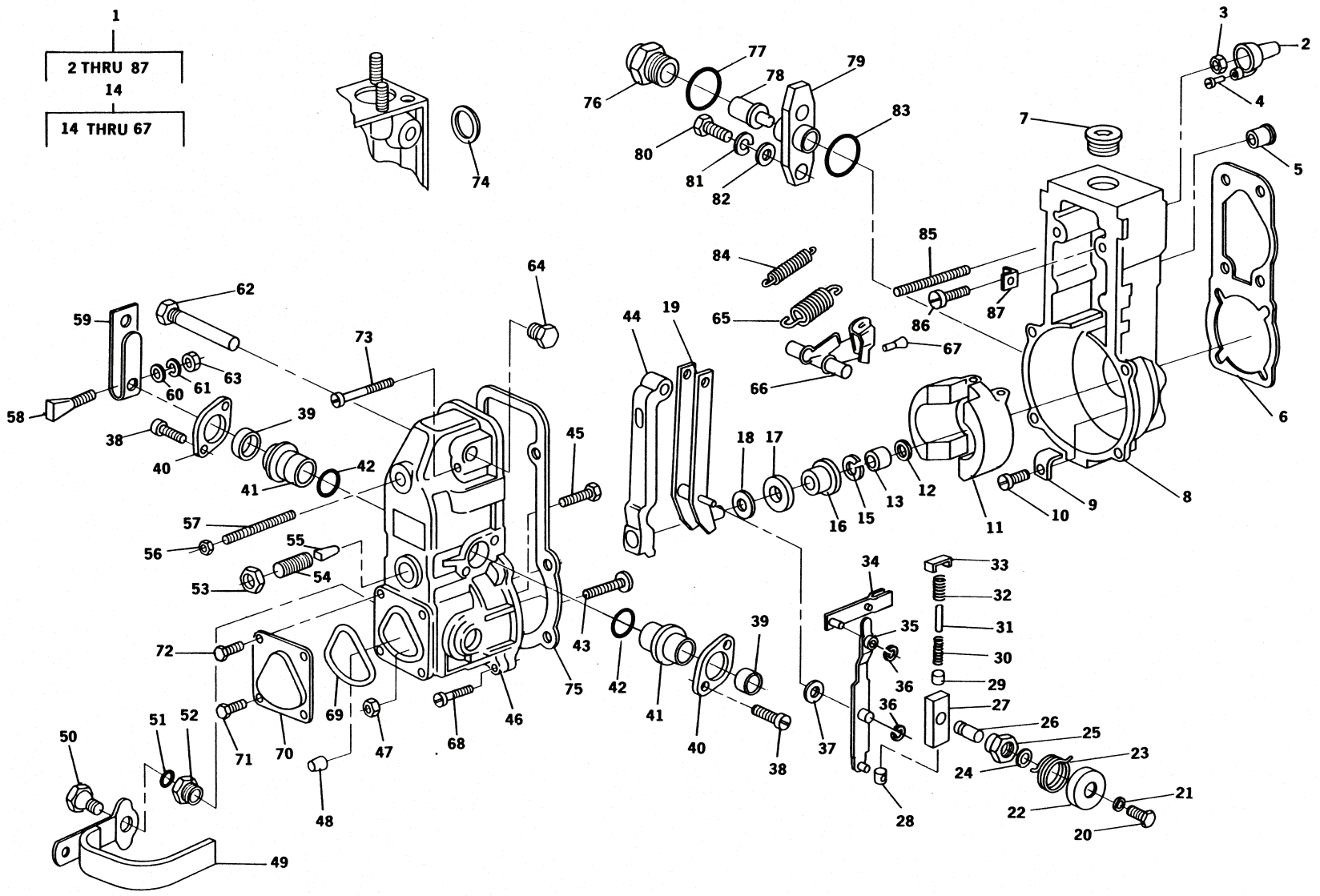

Figure 23. Governor Diesel Engine Assembly



TM 5-3810-306-24P

SECTION II.

(1) ITEM NO	(2) SMR CODE	(3) NSN	(4) CAGE CODE	(5) PART NUMBER	(6) DESCRIPTION AND USABLE ON CODE (UOC)	(7) QTY
GROUP 0308 - ENGINE SPEED GOVERNOR AND CONTROLS						
FIG. 23 - GOVERNOR DIESEL ENGINE ASSEMBLY						
1	XDFDD		53867	0 420 085 059	GOVERNOR, DIESEL ENG.....	1
2	PADZZ	5340013007033	53867	1 420 522 002	.CAP, PROTECTIVE, DUST.....	1
3	PADZZ	5310013013885	53867	2 915 012 007	.NUT, PLAIN, HEXAGON.....	1
4	XDDZZ		53867	1 423 120 063	.SEAL, ANTIPIRFERAGE.....	1
5	PADZZ	5340013011767	53867	1 424 542 002	.MAGNET, PERMANENT.....	1
6	XBDZZ		53867	1 421 015 049	.GASKET.....	1
7	PADZZ	5365121736488	D8015	1423462099	.PLUG, MACHINE THREAD.....	1
8	PADZZ	3040013012993	53867	1 425 101 021	.HOUSING, MECHANICAL.....	1
9	PAOZZ	5340013011893	53867	1 421 389 002	.BRACKET, ANGLE.....	4
10	PADZZ	5305013015034	53867	1 423 414 021	.SCREW, MACHINE.....	6
11	PADZZ	2990013019937	53867	9 421 270 040	.FLYWEIGHT, GOVERNOR.....	1
12	PADZZ	5325121736457	53867	1 420 151 001	.RING, RETAINING.....	1
13	XDDZZ		D8015	1423341027 AZ	.NUT, PLAIN, ROUND.....	1
14	PBDDD	2910012968462	53867	1 425 627 625	.GOVERNOR, DIESEL ENG.....	1
15	PADZZ	5325012971131	53867	2 916 600 006	.RING, RETAINING.....	1
16	PADZZ	3120012971142	53867	1 420 505 055	.BUSHING, SLEEVE.....	1
17	PADZZ	3110012971048	53867	1 420 920 008	.BEARING, ROLLER, N.....	1
18	PADZZ	5365012972713	53867	1 420 101 078	.SHIM.....	1
19	PADZZ	3040012985464	53867	1 421 933 037	.CONNECTING LINK, RIG.....	1
20	PADZZ	5305012828189	56161	10503417	.SCREW, CAP, HEXAGON H.....	1
21	PADZZ	5310013017811	53867	2 916 699 083	.WASHER, LOCK.....	1
22	PADZZ	5340013010552	53867	2 420 500 037	.RETAINER, HELICAL CO.....	1
23	PADZZ	5360012417479	53867	1424651004	.SPRING, SPIRAL, TORSI.....	1
24	PADZZ	5331013044468	53867	2 420 210 012	.O-RING.....	1
25	PADZZ	4730013008788	53867	2 423 457 002	.BUSHING, PIPE.....	1
26	PFDZZ	3040004321928	53867	1-423-020-030	.SHAFT, SHOULDERED.....	1
27	PADZZ	3040013005307	53867	1 422 305 050	.CONNECTING LINK, RIG.....	1
28	PADZZ	2910013022552	53867	1 423 200 020	.PIECE, SLIDING.....	1
29	PADZZ	5340013010553	53867	1 420 523 000	.RETAINER, HELICAL CO.....	1
30	XDDZZ		53867	1424612011	.SPRING, HELICAL, COMP.....	1
31	XDDZZ		53867	1424627002	.SPRING, HELICAL, COMP.....	1
32	XDDZZ		53867	1424626000	.SPRING, HELICAL, COMP.....	1
33	PADZZ	5342012417435	53867	1421322010	.BRACKET, RETAINING.....	1
34	PADZZ	3040013013039	53867	1 421 901 177	.LEVER, REMOTE CONTRO.....	1
35	PADZZ	3040013013038	53867	1 421 901 178	.LEVER, REMOTE CONTRO.....	1
36	PADZZ	5325121564668	53867	2 916 080 907	.RING, RETAINING.....	2
37	PADZZ	5365013011902	53867	1 420 100 086	.SHIM 0.10 MM.....	V
37	PADZZ	5365013007082	53867	1 420 100 087	.SHIM 0.25 MM.....	V
37	PADZZ	5365013007083	53867	1 420 100 088	.SHIM 0.40 MM.....	V
38	PADZZ	5305013015033	53867	2 914 551 104	.SCREW, MACHINE.....	4
39	PADZZ	2910012417434	53867	1420500005	.CAPSULE.....	1
40	PADZZ	5340013011924	53867	2 420 050 011	.PLATE, RETAINING, SEA.....	2
41	PADZZ	3120013010511	53867	2 420 328 030	.BUSHING, SLEEVE.....	2
42	PADZZ	5331013044467	53867	1 420 210 028	.O-RING.....	2
43	PADZZ	5305012417491	53867	1423410011	.THUMBSCREW.....	1
44	PADZZ	3040013145175	53867	1 422 031 021	.LEVER, REMOTE CONTRO.....	1
45	PADZZ	5305013015110	53867	1 423 450 051	.SCREW, CAP, HEXAGON H.....	1
46	PADZZ	2990013023529	53867	1 425 627 024	.HOUSING, GOVERNOR.....	1
47	PADZZ	5310013013885	53867	2 915 012 007	.NUT, PLAIN, HEXAGON.....	1
48	PADZZ	5310012972698	53867	2 423 341 001	.NUT, PLAIN, ROUND.....	1
49	PADZZ	3040013026649	53867	1 421 910 012	.LEVER, REMOTE CONTRO.....	1
50	PADZZ	5305013015111	53867	1 423 462 020	.SCREW, CAP, HEXAGON H.....	1
51	PADZZ	5310011741517	S3465	4537769-628	.WASHER, FLAT.....	1
52	PADZZ	4730013008789	53867	1 423 455 020	.BUSHING, PIPE.....	1
53	XBDZZ		53867	1 423 314 005	.NUT, PLAIN, HEXAGON.....	1
54	PADZZ	5305121736482	53867	1 423 401 000	.SETSCREW.....	1
55	PADZZ	5360012406750	53867	1424641001	.SPRING, HELICAL, COMP.....	1

TM 5-3810-306-24P

SECTION II.

(1) ITEM NO	(2) SMR CODE	(3) NSN	(4) CAGE CODE	(5) PART NUMBER	(6) DESCRIPTION AND USABLE ON CODE (UOC)	(7) QTY
56	PADZZ	5310013011799	53867	1 423 314 004	..NUT, PLAIN, HEXAGON.....	1
57	PADZZ	5305013015041	53867	2 423 400 003	..SETSCREW.....	1
58	PADZZ	5330013011822	53867	2 420 283 011	..SEAL, PLAIN.....	1
59	PADZZ	3040013013040	53867	1 421 903 018	..LEVER, REMOTE CONTRO.....	1
60	PADZZ	5310011510113	18876	13142983-2/48	..WASHER, LOCK.....	1
61	PADZZ	5310013017811	53867	2 916 699 083	..WASHER, LOCK.....	1
62	PADZZ	5305013010532	53867	2 423 452 001	..SCREW, CAP, HEXAGON H.....	1
63	PADZZ	5310013010455	53867	1 423 300 045	..NUT, PLAIN, HEXAGON.....	1
64	PADZZ	5305013015042	53867	1 423 590 005	..THUMBSCREW.....	1
65	PADZZ	5360013006896	53867	2 424 650 014	..SPRING, HELICAL, EXTE.....	1
66	PADZZ	3040013022553	53867	1 422 013 102	..LEVER, REMOTE CONTRO.....	1
67	PADZZ	5306121736484	53867	1 432 413 000	..SETSCREW.....	1
68	PADZZ	5305012417488	53867	2910012203	..SCREW, MACHINE.....	4
69	PADZZ	5330013011762	53867	1 420 206 016	..SEAL, RING.....	1
70	PADZZ	5340012968632	53867	1 421 038 013	..COVER, ACCESS.....	1
71	PADZZ	5306012473690	64678	000933006122	..BOLT, MACHINE.....	2
72	XBDZZ		53867	2911061193	..SCREW, CAP, HEXAGON H.....	2
73	PADZZ	5305012417489	53867	2910011209	..SCREW, MACHINE.....	2
74	PADZZ	5330013011763	53867	2 916 710 619	..SEAL RING.....	1
75	PADZZ	5330011922130	53867	1 421 015 047	..GASKET.....	1
76	PADZZ	5310013013883	53867	1 423 462 041	..NUT, PLAIN, CAP.....	1
77	PADZZ	5325012768488	53867	2 916 710 613	..RING, RETAINING.....	1
78	PADZZ	5306013014881	53867	1 423 124 108	..BOLT, SPECIAL.....	1
79	PADZZ	3040013005308	53867	1 425 703 012	..PLATE, RETAINING, SHA 13.20 MM.....	1
79	PADZZ	3040013005309	53867	1 425 703 013	..PLATE, RETAINING, SHA 13.50 MM.....	1
80	PADZZ	5305013015112	53867	1 423 450 056	..SCREW, CAP, HEXAGON H.....	2
81	PADZZ	5310013011875	53867	2 916 699 085	..WASHER, LOCK.....	2
82	PADZZ	5310012375224	64678	000125 008413	..WASHER, FLAT.....	2
83	PADZZ	5331013011825	53867	1 420 210 035	..O-RING.....	1
84	PADZZ	5360013011818	53867	1 424 650 081	..SPRING, HELICAL, EXTE.....	1
85	PADZZ	5307013015091	53867	1 423 400 005	..STUD, CONTINUOUS THR.....	1
86	PADZZ	5305013015035	53867	2 914 552 142	..SCREW, MACHINE.....	2
87	PADZZ	5340013011892	53867	1 421 332 070	..BRACKET, ANGLE.....	1

END OF FIGURE



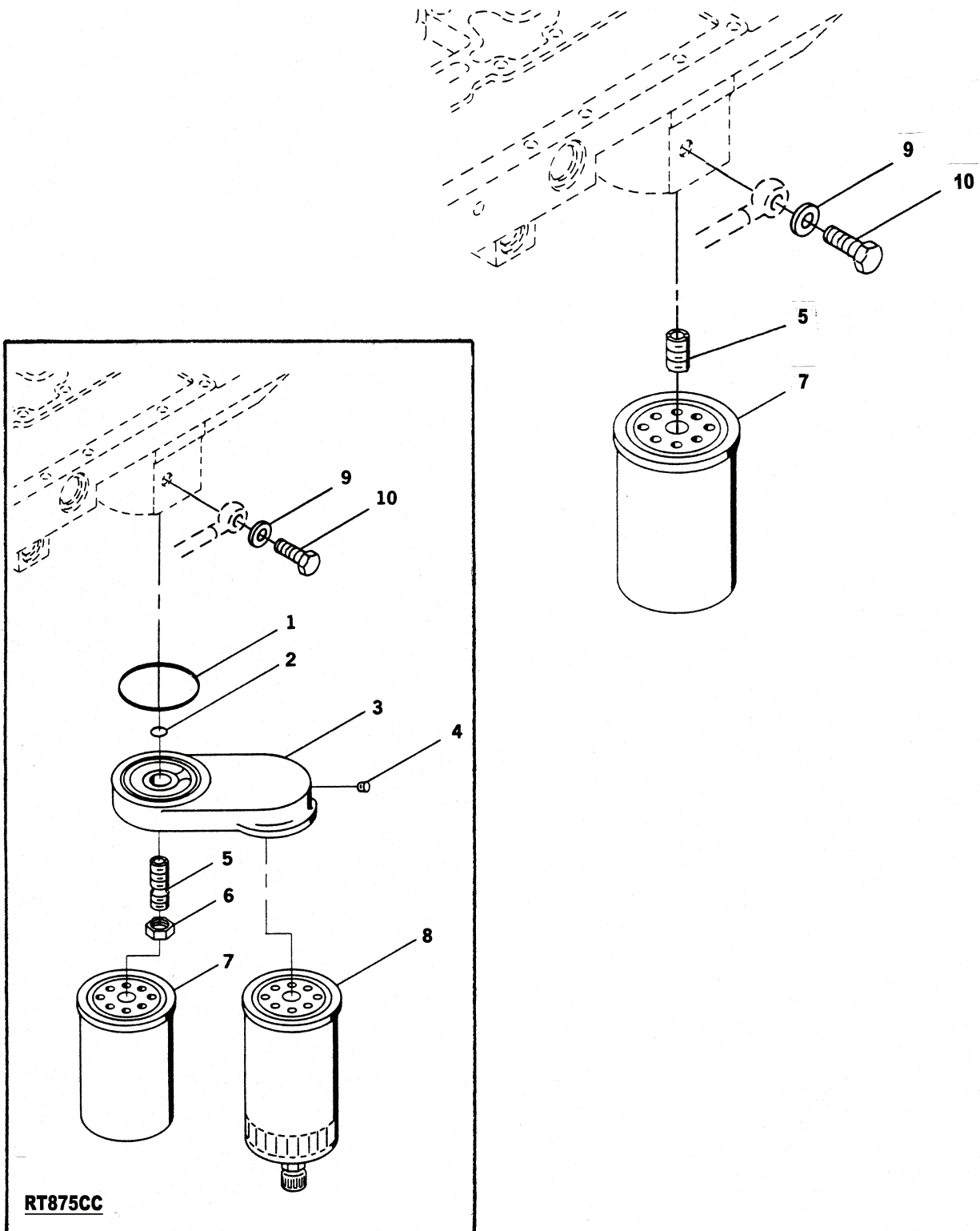

Figure 24. Fuel Filter/Separator Assembly

TM 5-3810-306-24P

SECTION II.

(1) ITEM NO	(2) SMR CODE	(3) NSN	(4) CAGE CODE	(5) PART NUMBER	(6) DESCRIPTION AND USABLE ON CODE (UOC)	(7) QTY
GROUP 0309 - FUEL FILTERS						
FIG. 24 - FUEL FILTER/SEPARATOR ASSEMBLY						
1	PAOZZ	5330012672981	15434	3906694	PACKING, PREFORMED..... UOC:GAA	1
2	PAOZZ	5331012818998	15434	3906695	O-RING..... UOC:GAA	1
3	PFOZZ	4330013412506	15434	3936315	HEAD, FLUID FILTER..... UOC:GAA	1
4	PFOZZ	5340012397078	15434	203933	.PLUG, EXPANSION..... UOC:GAA	1
5	PFOZZ	5307011964246	15434	3903845	STUD, CONTINUOUS THR..... UOC:GAA	1
5	XDOZZ		12361	9414101646	ADAPTER, FILTER..... UOC:GAS	1
6	PFOZZ	5310012411373	15434	3903293	NUT..... UOC:GAA	1
7	PAOZZ	2910002380033	15434	3903640	FILTER, FUEL..... UOC:GAA	1
7	PAOZZ	2910014792257	12361	9414100789	FILTER ELEMENT, FLUI..... UOC:GAS	1
8	PAOZZ	2910011924622	33457	FF5038	FILTER ELEMENT, FLUI..... UOC:GAA	1
9	PFFZZ	5310012342517	15434	3900269	WASHER, FLAT.....	1
10	XDOZZ		15434	3905860	SCREW.....	1

END OF FIGURE

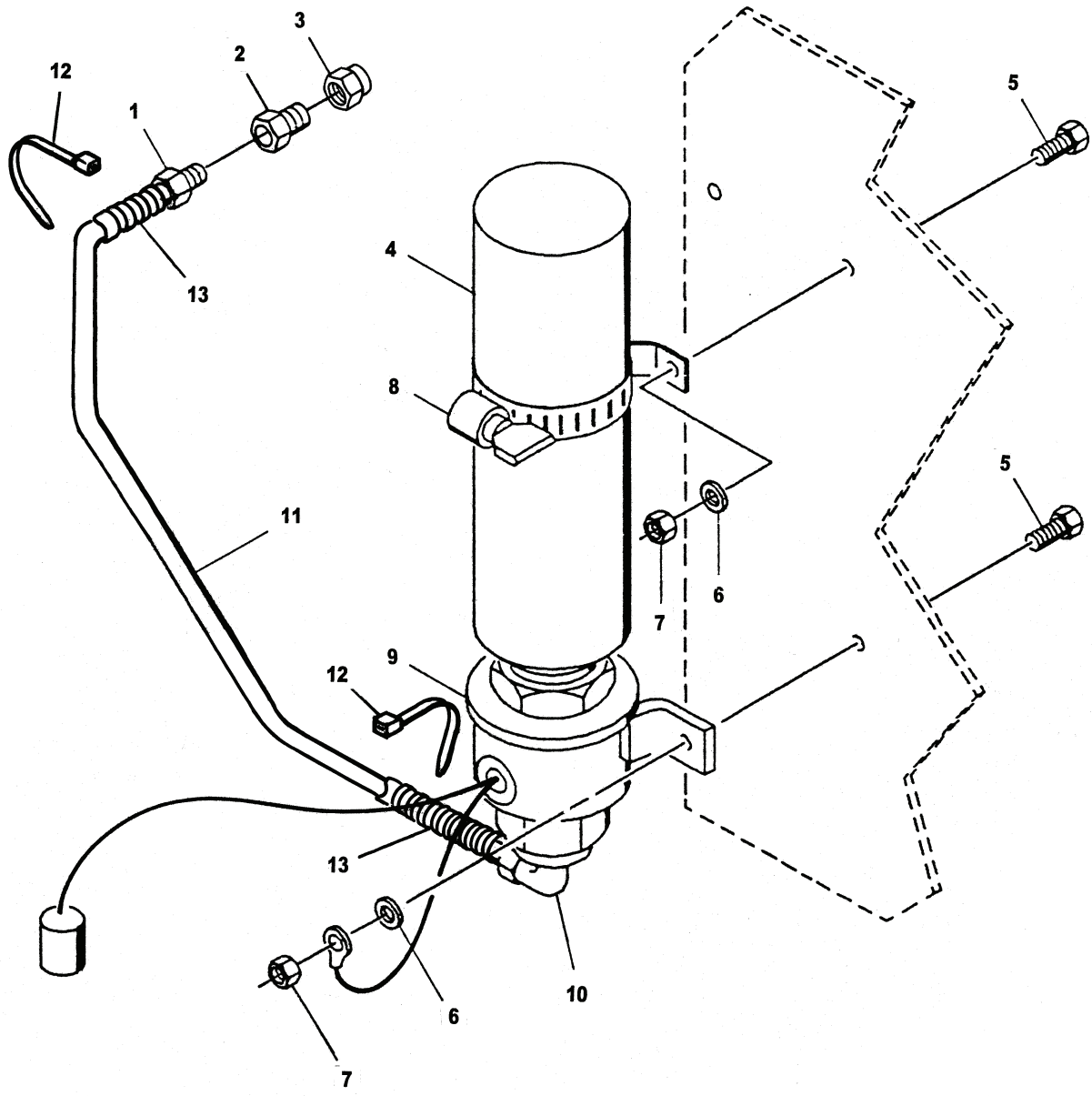

Figure 25. Quick Start Assembly

TM 5-3810-306-24P

SECTION II.

(1) ITEM NO	(2) SMR CODE	(3) NSN	(4) CAGE CODE	(5) PART NUMBER	(6) DESCRIPTION AND USABLE ON CODE (UOC)	(7) QTY
GROUP 0311 - ENGINE STARTING AIDS						
FIG. 25 - QUICK START ASSEMBLY						
1	PFOZZ	4730005163011	81348	WW-P-471BDQBDBA	BUSHING, PIPE.....	1
2	PAOZZ	2910012811081	06991	8292809	SPRAY TIP, NOZZLE, FU.....	1
3	PAOZZ	4730012813934	12361	6-709-000230	ADAPTER BUSHING.....	1
4	PAOZZ	2910006469727	78280	LP-535-1	CYLINDER, ENGINE STA.....	1
5	PFOZZ	5305000680508	96906	MS90728-6	SCREW, CAP, HEXAGON H.....	4
6	PFFZZ	5310005825965	99539	CBM21389	WASHER, LOCK.....	4
7	PFFZZ	5310007616882	96906	MS51967-2	NUT, PLAIN, HEXAGON.....	4
8	PFOZZ	5340011451181	06991	913020	CLAMP, LOOP.....	1
9	PAOZZ	4810012833810	06991	820-2478	VALVE, SOLENOID.....	1
10	PFOZZ	4730008035665	30327	269-P 1/8 X 1/8	ELBOW, PIPE TO TUBE.....	1
11	MOOZZ	4720011925261	30327	C602	TUBING, NONMETALLIC MAKE FROM TUBE P/N C602.....	1
					UOC:GAA	
11	XDOZZ		12361	7913003401	TUBING, NONMETALLIC.....	1
					UOC:GAS	
12	PFOZZ	5975009846582	56501	TY25M0	STRAP, TIEDOWN, ELECT.....	2
					UOC:GAS	
13	XDOZZ	5970014772851	12361	8594000019	INSULATION SLEEVING.....	1
					UOC:GAS	

END OF FIGURE





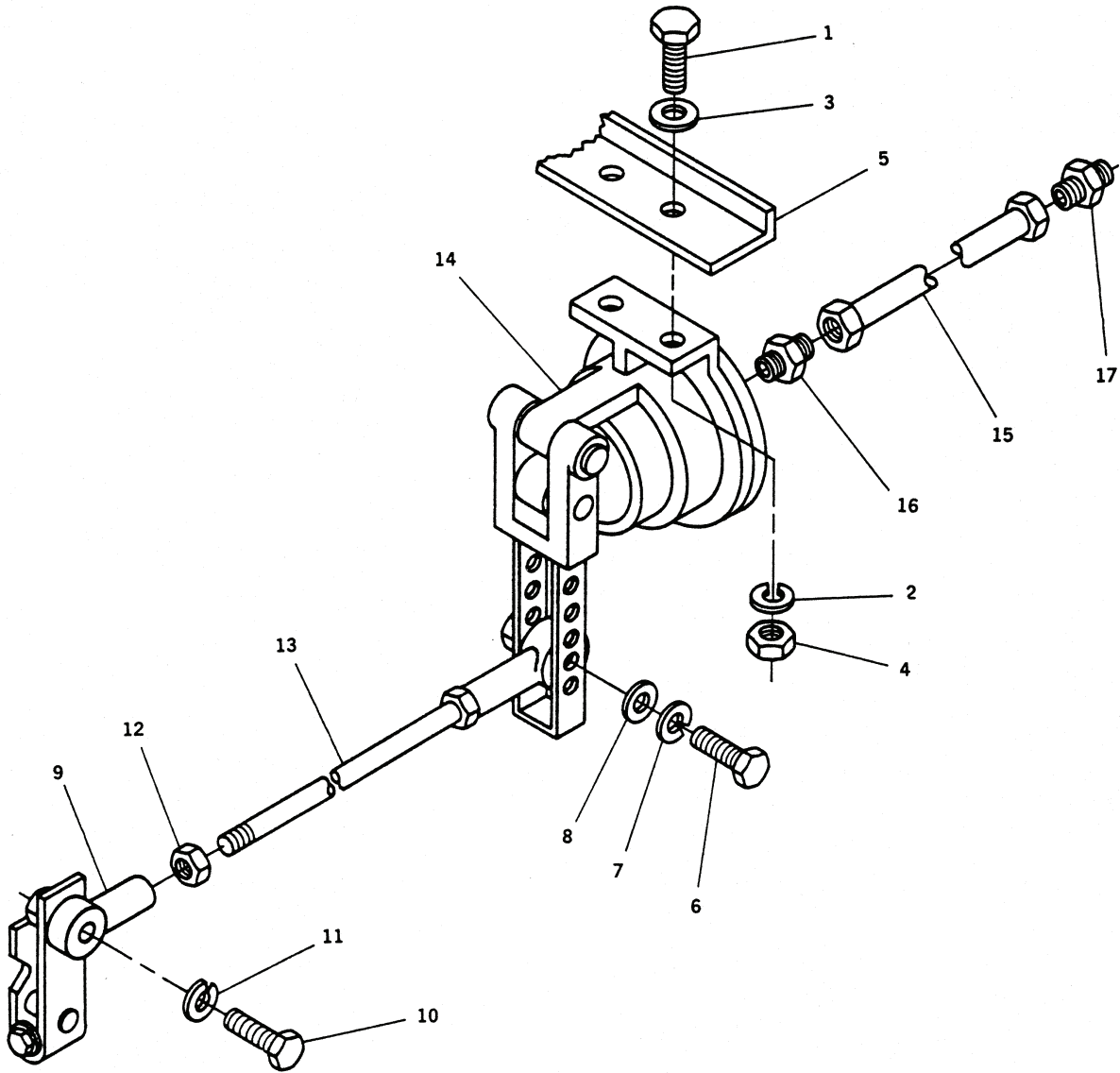

Figure 26. Throttle Linkage Assembly (RT875CC) (Sheet 1 of 2)

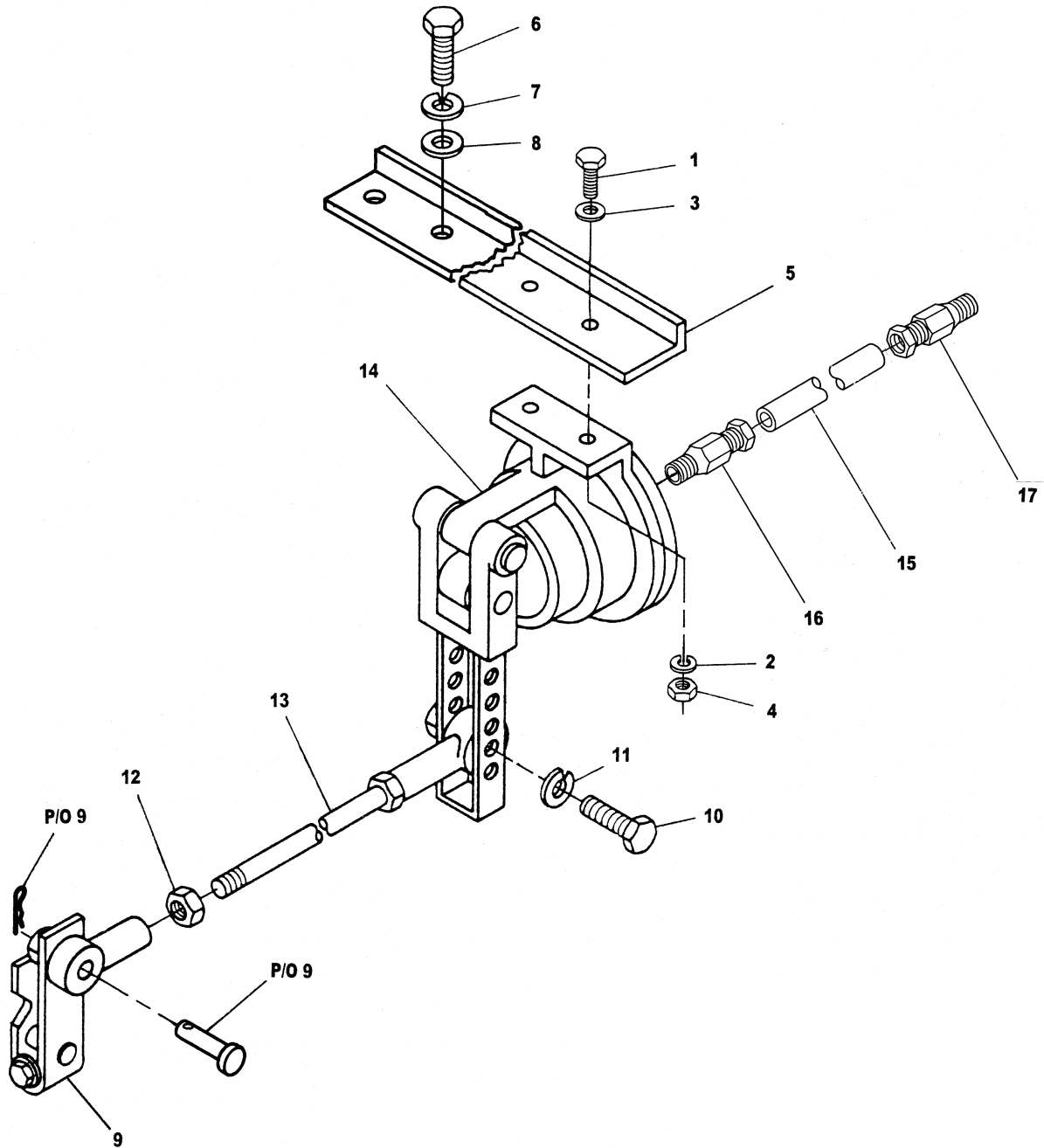

Figure 26. Throttle Linkage Assembly (RT875CCS) (Sheet 2 of 2)

TM 5-3810-306-24P

SECTION II.

(1) ITEM NO	(2) SMR CODE	(3) NSN	(4) CAGE CODE	(5) PART NUMBER	(6) DESCRIPTION AND USABLE ON CODE (UOC)	(7) QTY
GROUP 0312 - ACCELERATOR, THROTTLE OR CHOKE CONTROLS						
FIG. 26 - THROTTLE LINKAGE ASSEMBLY						
1	PFOZZ	5305002253843	96906	MS90728-8	SCREW, CAP, HEXAGON H.....	2
2	PFFZZ	5310005825965	99539	CBM21389	WASHER, LOCK.....	2
3	PFFZZ	5310008094058	96906	MS27183-10	WASHER, FLAT.....	2
4	PFFZZ	5310007616882	96906	MS51967-2	NUT, PLAIN, HEXAGON.....	2
5	PAOZZ	5340012805982	12361	6-030-002698	BRACKET, ANGLE.....	1
6	PFOZZ	5305012815127	12361	7-126-211253	SCREW, CAP, HEXAGON H.....	2
7	PFOZZ	5310012649409	15526	DIN127B-M12-A4C	WASHER, LOCK.....	2
8	PFOZZ	5310012254851	72741	919-012	WASHER, FLAT.....	2
9	PFOZA	3120010216944	01428	SPF-4	BEARING, PLAIN, ROD E.....	1
10	PAOZZ	5305012809365	12361	7-126-151153	SCREW, CAP, HEXAGON H.....	1
11	PFOZZ	5310012918884	12361	7-951-150210	WASHER, LOCK.....	1
12	PFFZZ	5310007616882	96906	MS51967-2	NUT, PLAIN, HEXAGON.....	2
13	PAOZZ	5306012806100	12361	6-768-002238	ROD, THREADED END.....	1
14	PAOZZ	2590002476653	11331	WM388U1C2B	CYLINDER ASSEMBLY, A.....	1
15	MOOZZ		19207	4434746-114	TUBE, BLACK AIR BRAK..MAKE FROM..... HOSE P/N C604	1
16	PAOZZ	4730012692388	13174	4-88-LB-04X04	ADAPTER, STRAIGHT, PI.....	1
17	PFOZZ	4730000685679	01276	FD40-1013-04-04	ADAPTER, STRAIGHT, PI.....	1

END OF FIGURE

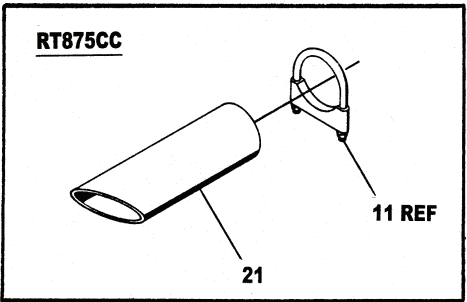
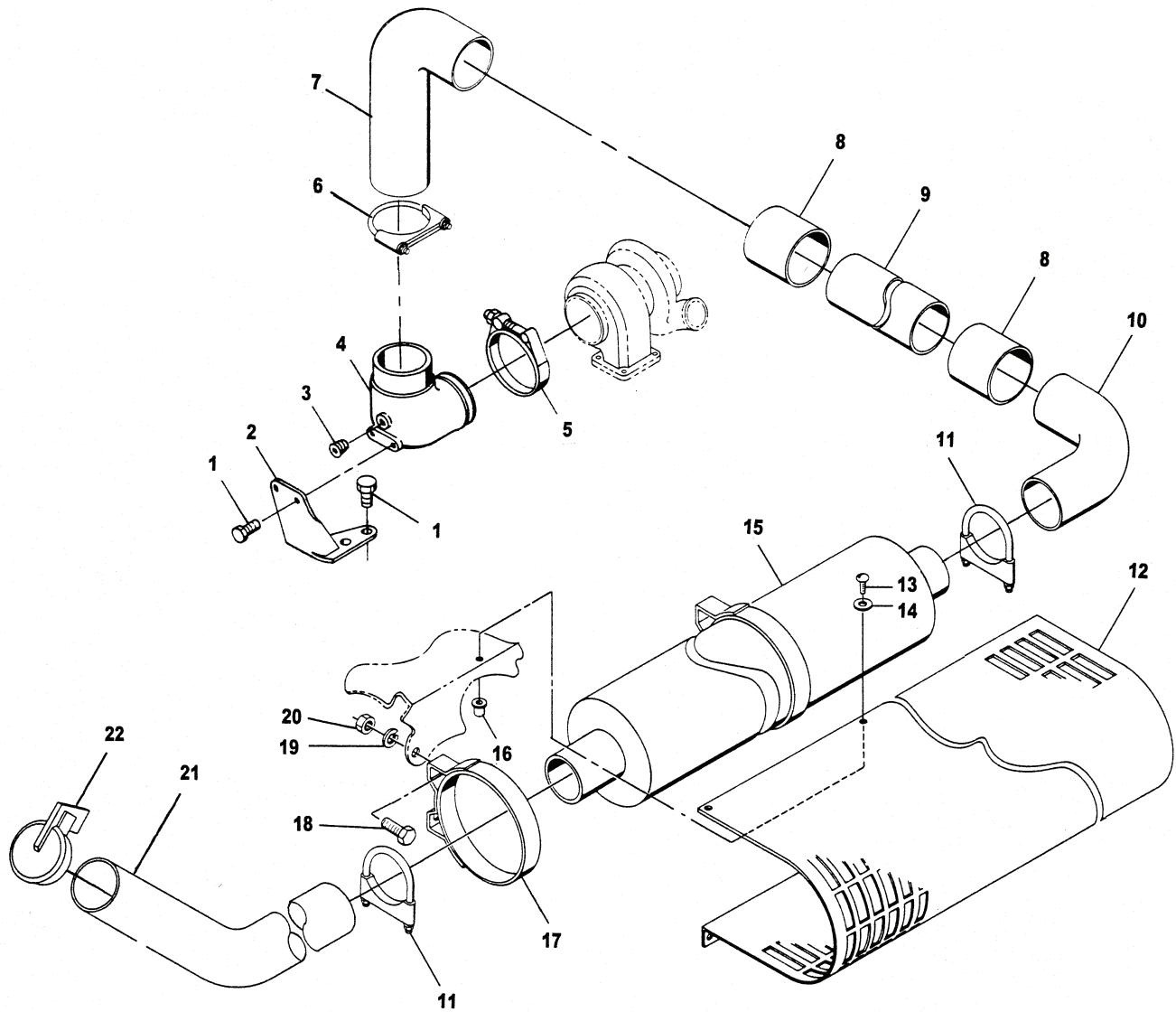

Figure 27. Muffler Assembly

TM 5-3810-306-24P

SECTION II.

(1) ITEM NO	(2) SMR CODE	(3) NSN	(4) CAGE CODE	(5) PART NUMBER	(6) DESCRIPTION AND USABLE ON CODE (UOC)	(7) QTY
GROUP 04 - EXHAUST SYSTEM						
GROUP 0401 - MUFFLER AND PIPES						
FIG. 27 - MUFFLER ASSEMBLY						
1	PFOZZ	5305011912409	15434	3902460	SCREW, CAP, HEXAGON H.....	4
2	PAOZZ	5340012805625	15434	3907166	BRACKET, ANGLE.....	1
3	PFOZZ	4730011603579	15434	S00091000B	PLUG, PIPE.....	1
4	PFOZZ	2990012815964	15434	3906763	CONNECTOR, EXHAUST P.....	1
5	PFOZZ	5342012817789	15434	3905216	COUPLING, CLAMP, GROO.....	1
6	PFOZZ	5340004673734	14934	U400	CLAMP, LOOP.....	1
7	PFOZZ	2990012731371	01652	L400FS	PIPE, EXHAUST.....	1
8	PAOZZ	2990011291755	18265	KYX00-4482	CLAMP, EXHAUST PIPE.....	2
9	PAOZZ	4720001323131	96142	0373-200-101- 711/2INLG	HOSE, METALLIC.....	1
10	PAOZZ	2990012689958	12361	6-406-000327	PIPE, EXHAUST.....	1
11	PFOZZ	5340004673734	01652	U400	CLAMP, LOOP.....	2
12	PAOZZ	2990012689939	12361	6-814-000323	GUARD, MUFFLER-EXHAU.....	1
13	XCOOO		12361	2-187-800110	MUFFLER AND AIR CLE.....	6
13	PFOZZ	5305012715906	12361	7-101-100610	SCREW, MACHINE.....	6
14	PFOZZ	5310008238804	96906	MS27183-9	WASHER, FLAT.....	6
15	PAOZZ	2990000652833	18265	MUM09-0022	MUFFLER, EXHAUST.....	1
16	PAOZZ	5340007411780	00613	10S	SHIELD, EXPANSION.....	6
17	PAOZZ	4210010614424	18265	P00-4073	MOUNTING BAND.....	2
18	PFOZZ	5305000680510	96906	MS90728-60	SCREW, CAP, HEXAGON H.....	4
19	PFOZZ	5310006379541	96906	MS35338-46	WASHER, LOCK.....	4
20	PFOZZ	5310007320558	96906	MS51967-8	NUT, PLAIN, HEXAGON.....	4
21	PAOZZ	2990012689957	12361	6-910-004902	PIPE, EXHAUST.....	1
					UOC:GAA	
21	PAOZZ	5325015385175	12361	7910101100	PIPE, EXHAUST.....	1
					UOC:GAS	
22	PFOZZ	2990003635798	12361	7-258-000303	CAP ASSEMBLY, PROTEC.....	1
					UOC:GAS	

END OF FIGURE

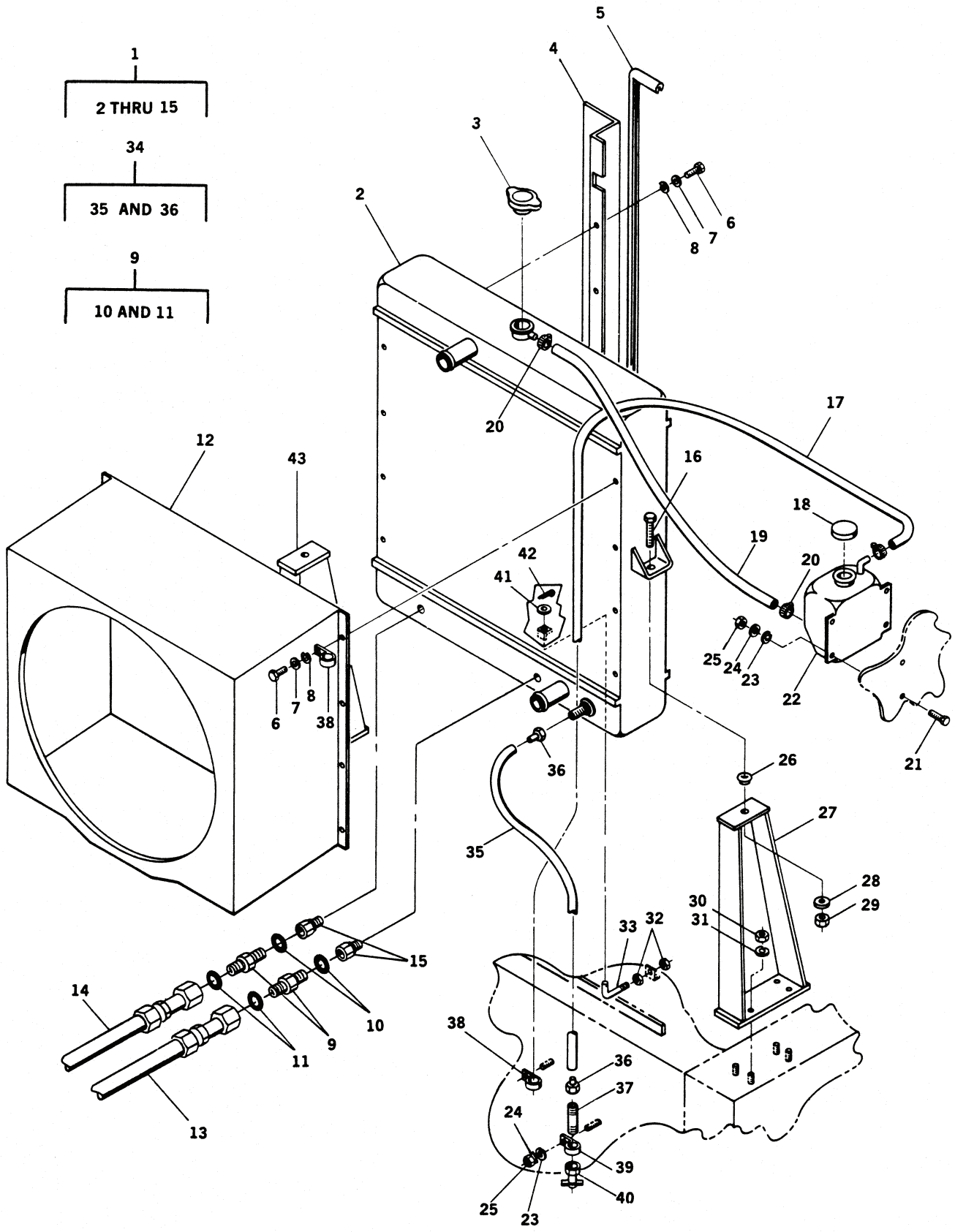

Figure 28. Radiator Assembly (RT875CC) (Sheet 1 of 2)

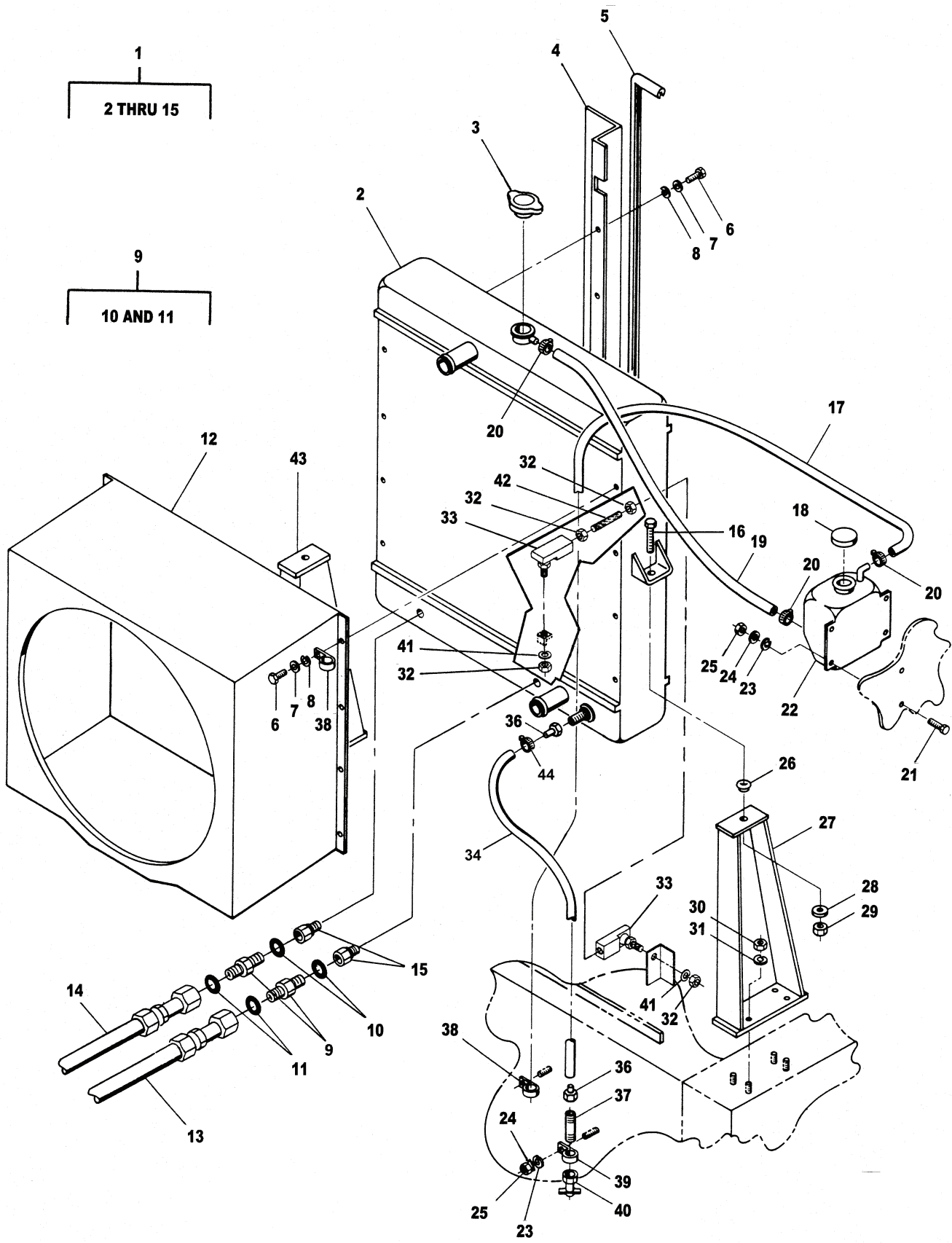

Figure 28. Radiator Assembly (RT875CCS) (Sheet 2 of 2)

TM 5-3810-306-24P

SECTION II.

(1) ITEM NO	(2) SMR CODE	(3) NSN	(4) CAGE CODE	(5) PART NUMBER	(6) DESCRIPTION AND USABLE ON CODE (UOC)	(7) QTY
GROUP 05 - COOLING SYSTEM						
GROUP 0501 - RADIATOR, EVAPORATIVE COOLER, OR						
HEAR EXCHANGER						
FIG. 28 - RADIATOR ASSEMBLY						
1	AOOO		12361	2-187-800099	RADIATOR ASSEMBLY.....	1
2	PAOFF	2930012691668	63079	1658	.RADIATOR, ENGINE COO.....	1
3	PAOZZ	2930012921544	78225	TRC103	..CAP, FILLER OPENING.....	1
4	PAOZZ	2930012690423	12361	4-187-800044	.BAFFLE, RADIATOR.....	2
5	PAOZZ	9330012925713	12361	6-637-037008	.MOLDING, PLASTIC.....	1
6	PFOZZ	5305000680501	96906	MS90725-5	.SCREW, CAP, HEXAGON H.....	16
7	PFOZZ	5310005825965	99539	CBM21389	.WASHER, LOCK.....	16
8	PFOZZ	5310008094058	96906	MS27183-10	.WASHER, FLAT.....	16
9	PFOZZ	4730012694719	01276	FF1852T-2016S	.ADAPTER, STRAIGHT, TU.....	2
					UOC: GAA	
9	XDOZZ	4730014770181	12361	7448161201	.ADAPTER, STRAIGHT, HO.....	2
					UOC: GAS	
10	PAOZZ	5330011680885	01276	22617-16	..PACKING, PREFORMED.....	1
					UOC: GAA	
10	PAOZZ	5331014205128	12361	7755912003	..O-RING.....	1
					UOC: GAS	
11	PAOZZ	5331012696152	01276	FF9446-25	..O-RING.....	1
					UOC: GAA	
11	PAOZZ	5330014772295	12361	7755021003	..PACKING, PREFORMED.....	1
					UOC: GAS	
12	PBOZZ	2930012689942	12361	2-187-800133	.SHROUD, FAN, RADIATOR.....	1
					UOC: GAA	
12	PBOZZ	293001K791021	12361	2187810042	.SHROUD, FAN RADIATOR.....	1
					UOC: GAS	
13	PAOZZ	4720012847421	12361	7-542-608464	.HOSE ASSEMBLY, NONME.....	1
					UOC: GAA	
13	PAOZZ	472001K791022	12361	7561610860	.HOSE ASSEMBLY NONME.....	1
					UOC: GAS	
14	PAOZZ	4720012847422	12361	7-542-610864	.HOSE ASSEMBLY, NONME.....	1
					UOC: GAA	
14	PAOZZ	4720015386795	12361	7561608460	.HOSE ASSEMBLY, NONME.....	1
					UOC: GAS	
15	PFOZZ	4730012879290	30780	F50G5-12-16S	.REDUCER, BOSS.....	2
16	PFOZZ	5305007247224	96906	MS90728-166	SCREW, CAP, HEXAGON H.....	2
17	XDOZZ		81343	SAE J30 R2 TYPE1	HOSE, NONMETALLIC.....	1
					UOC: GAA	
17	XDOZZ		12361	6543100066	HOSE, NONMETALLIC.....	1
					UOC: GAS	
18	PAOZZ	2930012921544	19986	063332	CAP, FILLER, OPENING.....	1
19	XDOZZ		81343	SAE J30 R2 TYPE1	HOSE, NONMETALLIC.....	1
					UOC: GAA	
19	XDOZZ		12361	6543100065	HOSE, NONMETALLIC.....	1
					UOC: GAS	
20	PFOZZ	4730008716729	76599	GS4	CLAMP, HOSE.....	3
21	PFOZZ	5305000680502	96906	MS90725-6	SCREW, CAP, HEXAGON H.....	4
22	PAOZZ	2930013110148	12361	6-880-000247	TANK, RADIATOR, OVERF.....	1
23	PFZZ	5310008094058	96906	MS27183-10	WASHER, FLAT.....	5
24	PFZZ	5310005825965	99539	CBM21389	WASHER, LOCK.....	5
25	PFZZ	5310007616882	96906	MS51967-2	NUT, PLAIN, HEXAGON.....	5
26	PAOZZ	2930012689952	57231	J6256-9	MOUNT, RADIATOR.....	2
27	PAOZZ	5340012711959	12361	6-184-001519	BRACKET, MOUNTING.....	1
28	XDOZZ		62793	104J005-28	WASHER, FLAT.....	2
29	PFOZZ	5310002694040	96906	MS51922-49	NUT, SELF-LOCKING, HE.....	2
30	PFOZZ	5310000874652	81349	M45913/1-6CG5C	NUT, SELF-LOCKING, HE.....	8



TM 5-3810-306-24P

SECTION II.

(1) ITEM NO	(2) SMR CODE	(3) NSN	(4) CAGE CODE	(5) PART NUMBER	(6) DESCRIPTION AND USABLE ON CODE (UOC)	(7) QTY
31	PFOZZ	5310011731109	12361	7-949-000263	WASHER, FLAT.....	8
32	PFOZZ	5310007320558	96906	MS51967-8	NUT, PLAIN, HEXAGON..... UOC:GAA	2
32	PFOZZ	531001K791020	12361	7660160030	.NUT, PLAIN, HEXAGON..... UOC:GAS	2
33	PAOZZ	5306012713258	12361	6-768-001005	BOLT, HOOK.....	1
33	XDOZZ	3040014768988	12361	7364000265	.BALL JOINT..... UOC:GAS	2
34	AFOFF		12361	7-542-104005	HOSE ASSEMBLY, OIL.....	1
34	PFOZZ	472001K804163	12361	6543003144	HOSE ASSEMBLY, OIL..... UOC:GAS	1
35	MFFZZ		19207	7503-6	.HOSE, NONMETALLIC MAKE FROM HOSE P/N 7503-6.....	2
36	PAFZZ	4730004482975	01276	4412-6-6S	.ADAPTER, STRAIGHT, PI..... UOC:GAA	2
36	PAOZZ	4730014772807	12361	7649000062	NIPPLE, HOSE..... UOC:GAS	2
37	PAOZZ	4730012688883	12361	7-444-000344	COUPLING, PIPE.....	1
38	PFFZZ	5340011829217	75272	COV-0911Z1	CLAMP, LOOP.....	3
39	PFFZZ	5340000311671	75272	COV-1711	CLAMP, LOOP.....	1
40	PAOZZ	4820002769041	93061	DC604-6	COCK, DRAIN.....	1
41	PFOZZ	5310000806004	96906	MS27183-14	WASHER, FLAT..... UOC:GAA	1
41	PFOZZ	5310012129285	12361	7950160050	WASHER, LOCK..... UOC:GAS	2
42	PFOZZ	5315008395821	29215	JD1494	PIN, COTTER..... UOC:GAA	1
42	XDOZZ		12361	6865162070	STUD..... UOC:GAS	1
43	PAOZZ	5340012713477	12361	6-184-001518	BRACKET, MOUNTING.....	1
44	XDOZZ	4730014944759	12361	7300001011	CLAMP, HOSE..... UOC:GAS	2

END OF FIGURE

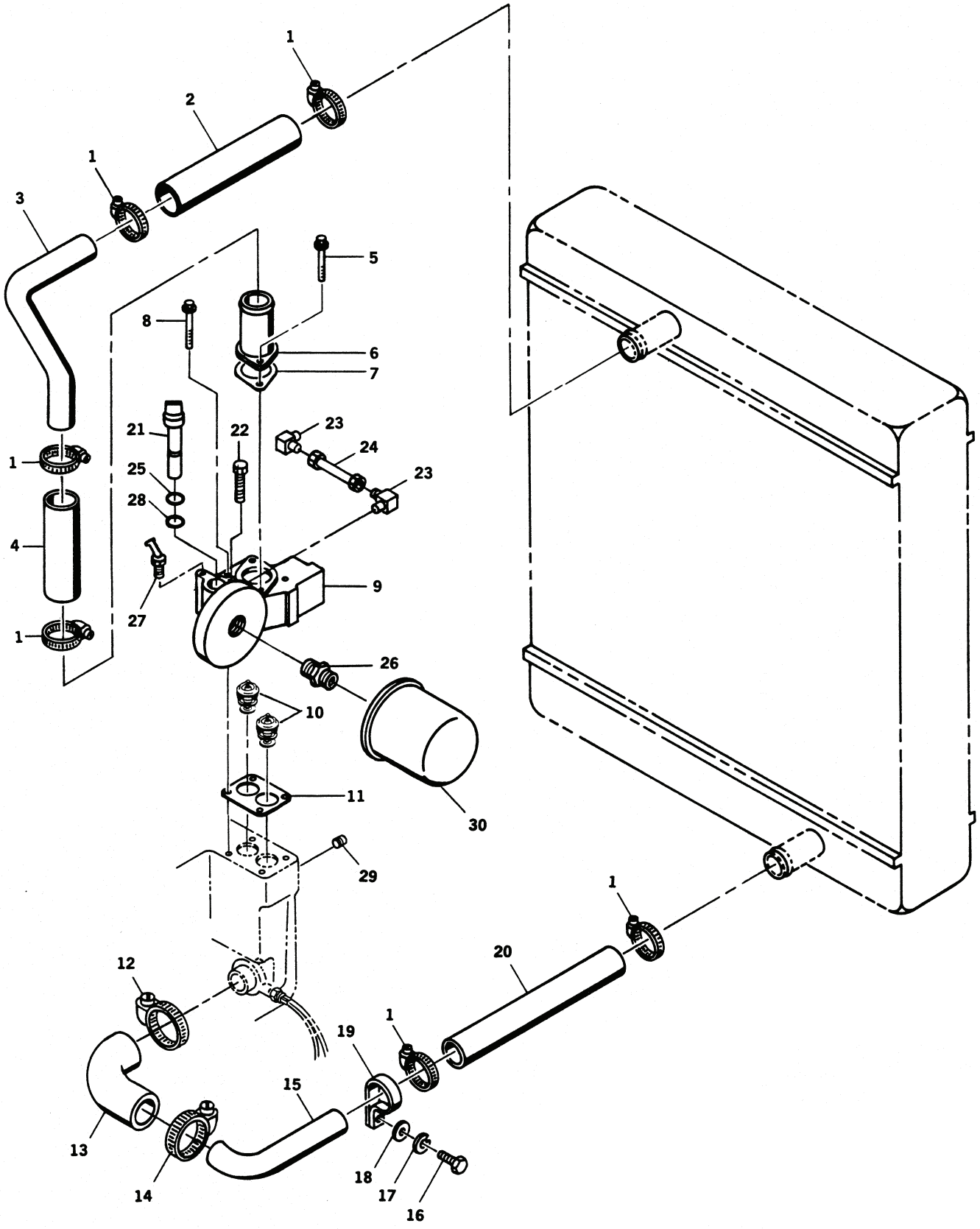

Figure 29. Thermostat and Aftercooler Assembly (Sheet 1 of 2)

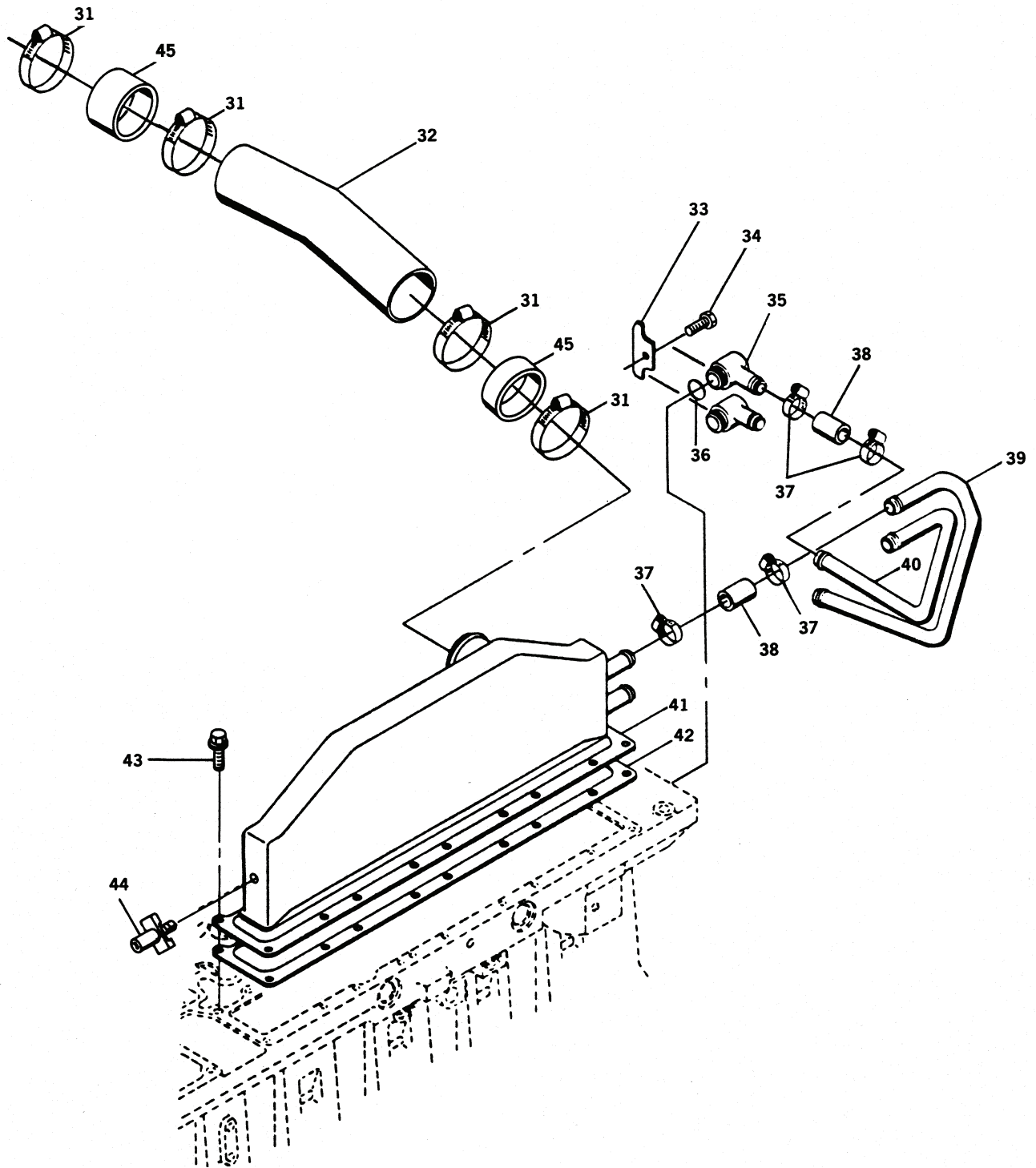

Figure 29. Thermostat and Aftercooler Assembly (Sheet 2 of 2)

TM 5-3810-306-24P

SECTION II.

(1) ITEM NO	(2) SMR CODE	(3) NSN	(4) CAGE CODE	(5) PART NUMBER	(6) DESCRIPTION AND USABLE ON CODE (UOC)	(7) QTY
GROUP 0503 - WATER MANIFOLD, HEADERS, THERMOSTATS AND HOUSING GASKET						
FIG. 29 - THERMOSTAT AND AFTERCOOLER ASSEMBLY						
1	PAOZZ	4730012597343	76599	GS-36	CLAMP, SPECIAL..... UOC:GAA	6
1	PAOZZ	4730014767654	12361	7300001079	CLAMP, HOSE..... UOC:GAS	6
2	MOOZZ		19207	4937371-12	HOSE MAKE FROM HOSE P/N 1836H..... UOC:GAA	1
2	PAOZZ	472001K804112	12361	6543100061	HOSE, NONMETALLIC..... UOC:GAS	1
3	PAOZZ	4710012811546	12361	7-910-010906	TUBE, BENT, METALLIC.....	1
4	MOOZZ		19207	4937371-8	HOSE MAKE FROM HOSE P/N 1836H..... UOC:GAA	1
4	PAOZZ	472001K804113	12361	6543003170	HOSE, NONMETALLIC..... UOC:GAS	1
5	PFOZZ	5305012724810	15434	3906715	SCREW, CAP, HEXAGON H..... UOC:GAA	2
5	PFOZZ	5305012724810	15434	3906715	SCREW, CAP, HEXAGON H..... UOC:GAS	2
6	PFOZZ	2930012726716	15434	3912800	WATER OUTLET, ENGINE..... UOC:GAA	1
6	XCOZZ		12361	9414101637	TUBE ASSEMBLY, META..... UOC:GAS	1
7	PAOZZ	5330012721142	15434	3060912	GASKET.....	1
8	PFOZZ	5305012724811	15434	3902112	SCREW, CAP, HEXAGON H..... UOC:GAA	2
8	PFOZZ	5305012724811	15434	3902112	SCREW, CAP, HEXAGON H..... UOC:GAS	2
9	PAOZZ	2930012815966	15434	3911495	WATER OUTLET, ENGINE.....	1
10	XDOZZ		15434	3907242	THERMOSTAT, FLOW CON..... UOC:GAA	2
10	PAOZZ	6685014257336	15434	3928639	THERMOSTAT, FLOW CON..... UOC:GAS	2
11	PAOZZ	5330012878656	7U263	3914310	GASKET..... UOC:GAA	1
11	PAOZZ	5330012878656	15434	3914310	GASKET..... UOC:GAS	1
12	PAOZZ	4730013489510	7Z588	CT9444	CLAMP, HOSE..... UOC:GAA	1
12	XCOZZ		12361	9414101585	CLAMP, HOSE..... UOC:GAS	1
13	PAOZZ	4720012717202	15434	3909389	HOSE, PREFORMED..... UOC:GAA	1
13	PAOZZ	4720012717202	15434	3920762	HOSE, PREFORMED..... UOC:GAS	1
14	PFOZZ	4730012597343	76599	GS-36	CLAMP, SPECIAL..... UOC:GAA	1
14	PFOZZ	4730005558263	15434	210753	CLAMP, HOSE..... UOC:GAS	1
15	PFOZZ	4710012815826	12361	7-910-010977	TUBE, BENT, METALLIC.....	1
16	PAOZZ	5306012817147	12361	7-126-171153	BOLT, MACHINE.....	1
17	PFOZZ	5310010715433	15526	127-M8	WASHER, LOCK.....	1
18	PFOZZ	5310012165634	72741	919-008	WASHER, FLAT.....	1
19	PFOZZ	5340010813419	75272	COV-3313	CLAMP, LOOP.....	1
20	PAOZZ	4720009728557	24161	26510	HOSE, PREFORMED..... UOC:GAA	1
20	PAOZZ	472001K804116	12361	6543100062	HOSE, NONMENTALLIC..... UOC:GAS	1

TM 5-3810-306-24P

SECTION II.

(1) ITEM NO	(2) SMR CODE	(3) NSN	(4) CAGE CODE	(5) PART NUMBER	(6) DESCRIPTION AND USABLE ON CODE (UOC)	(7) QTY
21	XDOZZ		15434	3911897	TUBE, METALLIC.....	1
22	PFOZZ	5305012806630	15434	3900625	SCREW, CAP, HEXAGON H.....	1
23	PFOZZ	4730002778274	81010	400X6	ELBOW, PIPE TO TUBE.....	2
					UOC:GAA	
23	XDOZZ		12361	9414101639	ELBOW, PIPE TO TUBE.....	2
					UOC:GAS	
24	PAOZZ	4710012818034	15434	3911497	TUBE ASSEMBLY, METAL.....	1
					UOC:GAA	
24	XDOZZ		12361	9414101587	TUBE, METALLIC.....	1
					UOC:GAS	
25	PFOZZ	5310012806621	15434	205363	WASHER, SPRING TENS.....	1
26	PFOZZ	4730012819290	15434	206963	NIPPLE, PIPE.....	1
27	PFOZZ	4730008086814	30780	1/8HHP-S	PLUG, PIPE.....	1
28	PFOZZ	5331013045149	15434	3818885	O-RING.....	1
29	XDOZZ		12361	PIPE PLUG	PLUG, PIPE THERMOST.....	1
30	PAOZZ	2940010273258	15434	3315115	FILTER ELEMENT, FLUI.....	1
31	PFOZZ	4730011100342	15434	3026396	CLAMP, HOSE.....	4
32	PFOZZ	4720013219943	45152	2FR917	HOSE, NONMETALLIC.....	1
33	PFOZZ	5340012712441	15434	3906439	PLATE, MENDING.....	1
34	PFOZZ	5305012374915	15434	3900629	BOLT, MACHINE.....	1
35	PFOZZ	4730012717874	15434	3906438	ELBOW, PIPE TO HOSE.....	2
36	PAOZZ	5331012013623	15434	145530	O-RING.....	2
37	PFOZZ	4730005558263	53496	556-1-1-2A	CLAMP, HOSE.....	8
					UOC:GAA	
37	XDOZZ	473001K800271	12361	9414101581	CLAMP, HOSE.....	8
					UOC:GAS	
38	PFOZZ	4720014140331	15434	3930827	HOSE, NONMETALLIC.....	4
					UOC:GAA	
38	XDOZZ		12361	9414101580	HOSE, NONMETALLIC.....	4
					UOC:GAS	
39	PFOZZ	3030005284531	96906	MS39243-3	BELT, V.....	1
40	PFOZZ	4710012722882	15434	3906436	TUBE, BENT, METALLIC.....	1
41	PAOZZ	2930012916476	15434	391450200	COOLER, LUBRICATING.....	1
42	PAOZZ	5330012721138	15434	3914311	GASKET.....	1
43	PFOZZ	5305012453192	15434	3918109	SCREW, CAP, HEXAGON H.....	18
44	PFOZZ	4820012824109	15434	3909394	COCK, POPPET DRAIN.....	1
45	PFOZZ	4720012716951	15434	3916165	HOSE, NONMETALLIC.....	2

END OF FIGURE

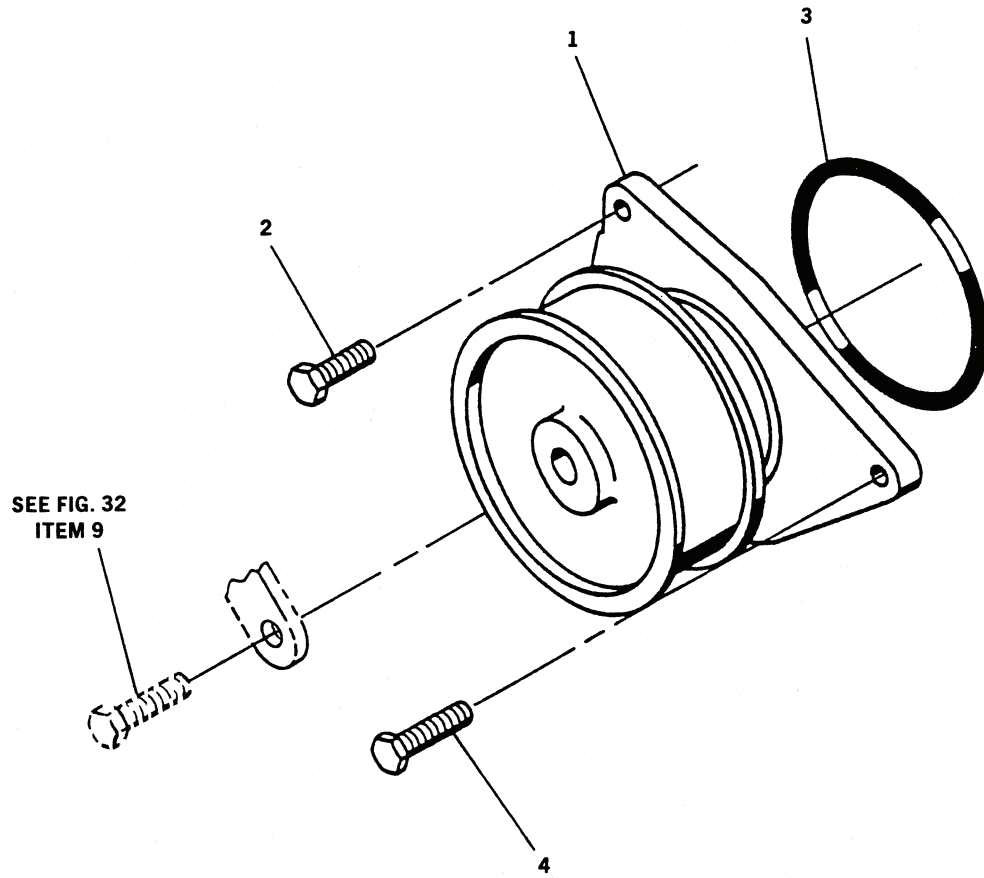

Figure 30. Water Pump Assembly

TM 5-3810-306-24P

SECTION II.

(1) ITEM NO	(2) SMR CODE	(3) NSN	(4) CAGE CODE	(5) PART NUMBER	(6) DESCRIPTION AND USABLE ON CODE (UOC)	(7) QTY
-------------------	--------------------	------------	---------------------	-----------------------	--	------------

GROUP 0504 - WATER PUMP  
FIG. 30 - WATER PUMP ASSEMBLY

1	PAOFF	2930012688751	15434	3802081	PUMP, COOLING SYSTEM.....	1
2	PFOZZ	5305012077447	15434	3900677	SCREW, CAP, HEXAGON H.....	1
3	PAOZZ	5331012721123	15434	3902089	O-RING.....	1
4	PFOZZ	5305012453193	15434	3900621	SCREW, CAP, HEXAGON H.....	1

END OF FIGURE

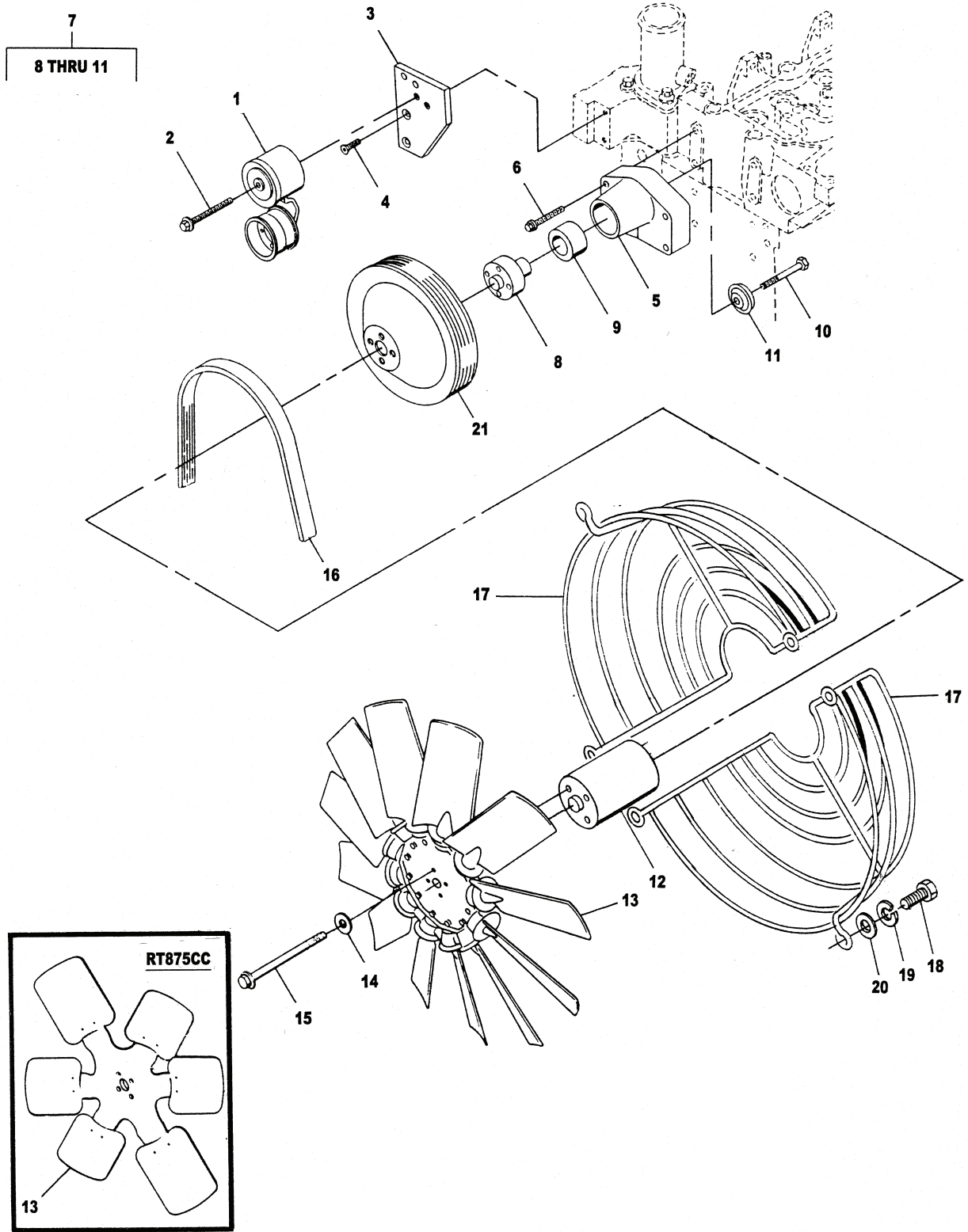

Figure 31. Fan Drive Assembly



TM 5-3810-306-24P

SECTION II.

(1) ITEM NO	(2) SMR CODE	(3) NSN	(4) CAGE CODE	(5) PART NUMBER	(6) DESCRIPTION AND USABLE ON CODE (UOC)	(7) QTY
GROUP 0505 - FAN ASSEMBLY						
FIG. 31 - FAN DRIVE ASSEMBLY						
1	PFOZZ	2920012916477	7U263	3912246	ARM, ADJUSTING, BELT.....	1
2	PFOZZ	5305012343754	15434	3905426	SCREW, CAP, HEXAGON H.....	1
3	PFOZZ	5342012815970	15434	3904956	BRACKET, ENGINE ACCE.....	1
4	PFOZZ	5305014069457	15434	3925186	SCREW, MACHINE.....	2
5	XBOZZ		15434	3908817	SUPPORT, FAN.....	1
6	PFOZZ	5306012371166	15434	3900633	BOLT, MACHINE.....	4
7	PAOFZ	5340015090694	0B8S3	3942896	SUPPORT, FAN.....	1
8	PFOZZ	2930012811077	15434	3910592	.HUB, FAN CLUTCH.....	1
9	PFOZZ	3110012817030	15434	3910739	.ROLLER, BEARING.....	1
10	PFOZZ	5305012805630	15434	3907769	.SCREW, CAP, HEXAGON H.....	1
11	XDOZZ		15434	3910410	.RETAINER, FAN HUB.....	1
12	PFOZZ	5365012853228	15434	3903820	SPACER, PLATE.....	1
					UOC:GAA	
12	XDOZZ		12361	9414101552	PLATE, SPACER FAN.....	1
					UOC:GAS	
13	PFOZZ	2930012869371	51377	4035-35828-54	IMPELLER, FAN, AXIAL.....	1
					UOC:GAA	
13	PFOZZ	4140015385882	12361	7425100009	IMPELLER, FAN CEN.....	1
					UOC:GAS	
14	PFOZZ	5310011731109	12361	7-949-000263	WASHER, FLAT.....	4
15	PFOZZ	5305012805761	12361	7-126-192350	SCREW, CAP, HEXAGON H.....	4
					UOC:GAA	
15	PFOZZ	5305014774832	12361	7126192750	SCREW, CAP, HEXAGON H.....	4
					UOC:GAS	
16	PAOZZ	3030012819704	15434	3904030	BELT, V.....	1
					UOC:GAA	
16	PAOZZ	3030012819704	12361	9-414-100898	BELT, V BELT V.....	1
					UOC:GAS	
17	PFOZZ	4140012803002	12361	7-814-000319	GUARD, FAN IMPELLER.....	1
					UOC:GAA	
17	PFOZZ	4140015385885	12361	7814100070	GUARD, FAN IMPELLER.....	2
					UOC:GAS	
18	PFOZZ	5305000680508	96906	MS90728-6	SCREW, CAP, HEXAGON H.....	4
					UOC:GAA	
18	PFOZZ	5305014944173	12361	7115140650	SCREW, CAP, HEXAGON H.....	6
					UOC:GAS	
19	PFFZZ	5310005825965	99539	CBM21389	WASHER, LOCK.....	4
					UOC:GAA	
19	PFOZZ	5310012927273	12361	7950140050	WASHER, LOCK.....	6
					UOC:GAS	
20	PFFZZ	5310008094058	96906	MS27183-10	WASHER, FLAT.....	4
					UOC:GAA	
20	PFOZZ	5310013347246	12361	7950140141	WASHER, FLAT.....	6
					UOC:GAS	
21	PFOZZ	3020012809049	15434	3908820	PULLEY, GROOVE.....	1

END OF FIGURE

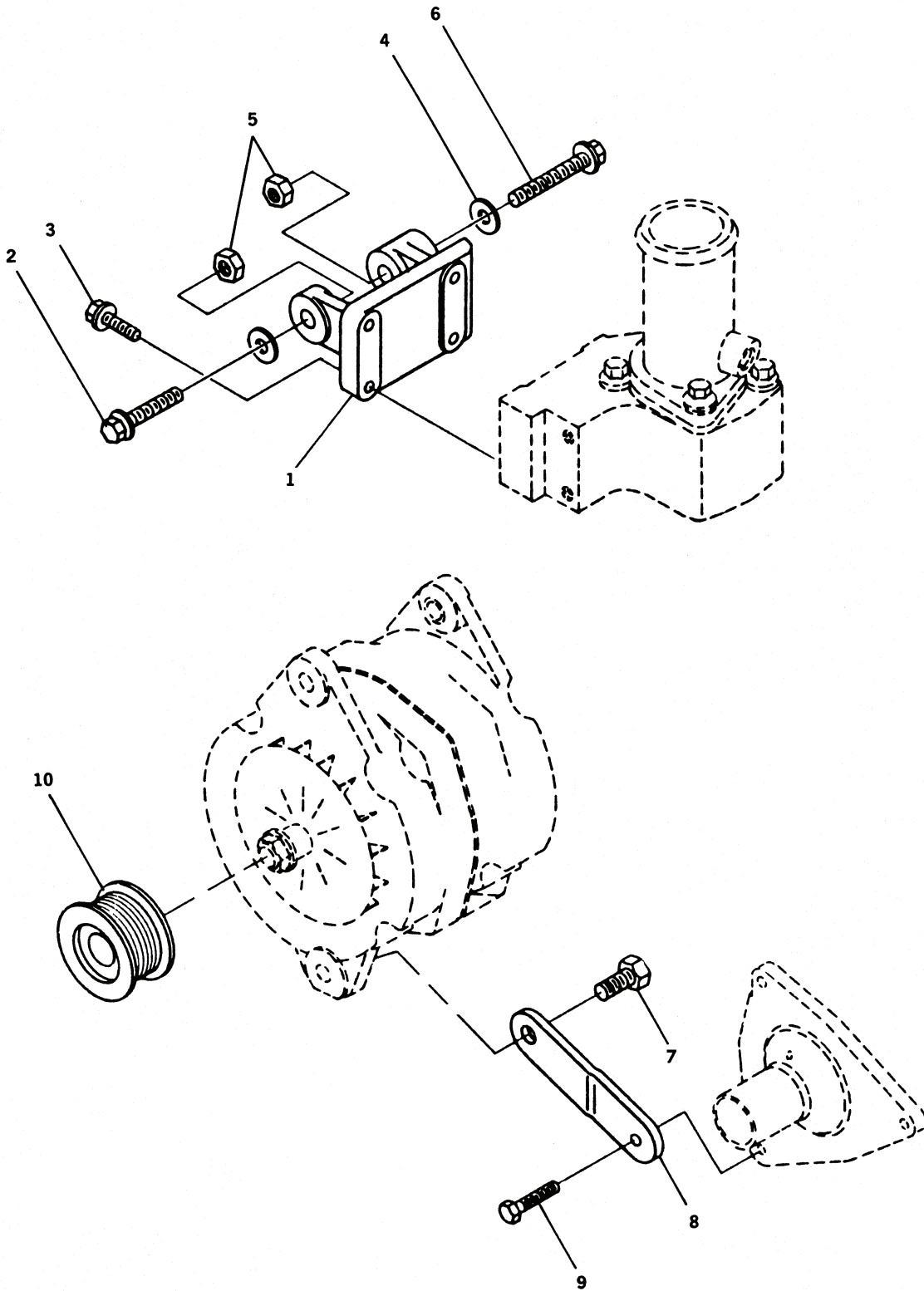

Figure 32. Alternator Attaching Hardware Assembly

TM 5-3810-306-24P

SECTION II.

(1) ITEM NO	(2) SMR CODE	(3) NSN	(4) CAGE CODE	(5) PART NUMBER	(6) DESCRIPTION AND USABLE ON CODE (UOC)	(7) QTY
GROUP 06 - ELECTRICAL SYSTEM						
GROUP 0601 - GENERATOR, ALTERNATOR						
FIG. 32 - ALTERNATOR ATTACHING HARDWARE ASSEMBLY						
1	PFOZZ	5342012815971	15434	3912730	BRACKET,ENGINE ACCE.....	1
2	PAOZZ	5305012809364	12361	7-126-212250	SCREW,CAP,HEXAGON H.....	1
3	PFOZZ	5305012453193	15434	3900621	SCREW,CAP,HEXAGON H.....	4
4	PFOZZ	5310011733637	12361	7-949-000235	WASHER,FLAT.....	2
5	PAOZZ	5310012805563	12361	7-661-210003	NUT,PLAIN,HEXAGON.....	2
6	PAOZZ	5305012805632	12361	7-126-211750	SCREW,CAP,HEXAGON H.....	1
7	PFOZZ	5305009640638	96906	MS35307-407	SCREW,CAP,HEXAGON H.....	1
8	XDOZZ		15434	3906040	ARM,ADJUSTING,BELT.....	1
9	PFOZZ	5305012077447	15434	3900677	SCREW,CAP,HEXAGON H.....	1
10	PFOZZ	3020012816003	15434	3910925	PULLEY,GROOVE.....	1

END OF FIGURE

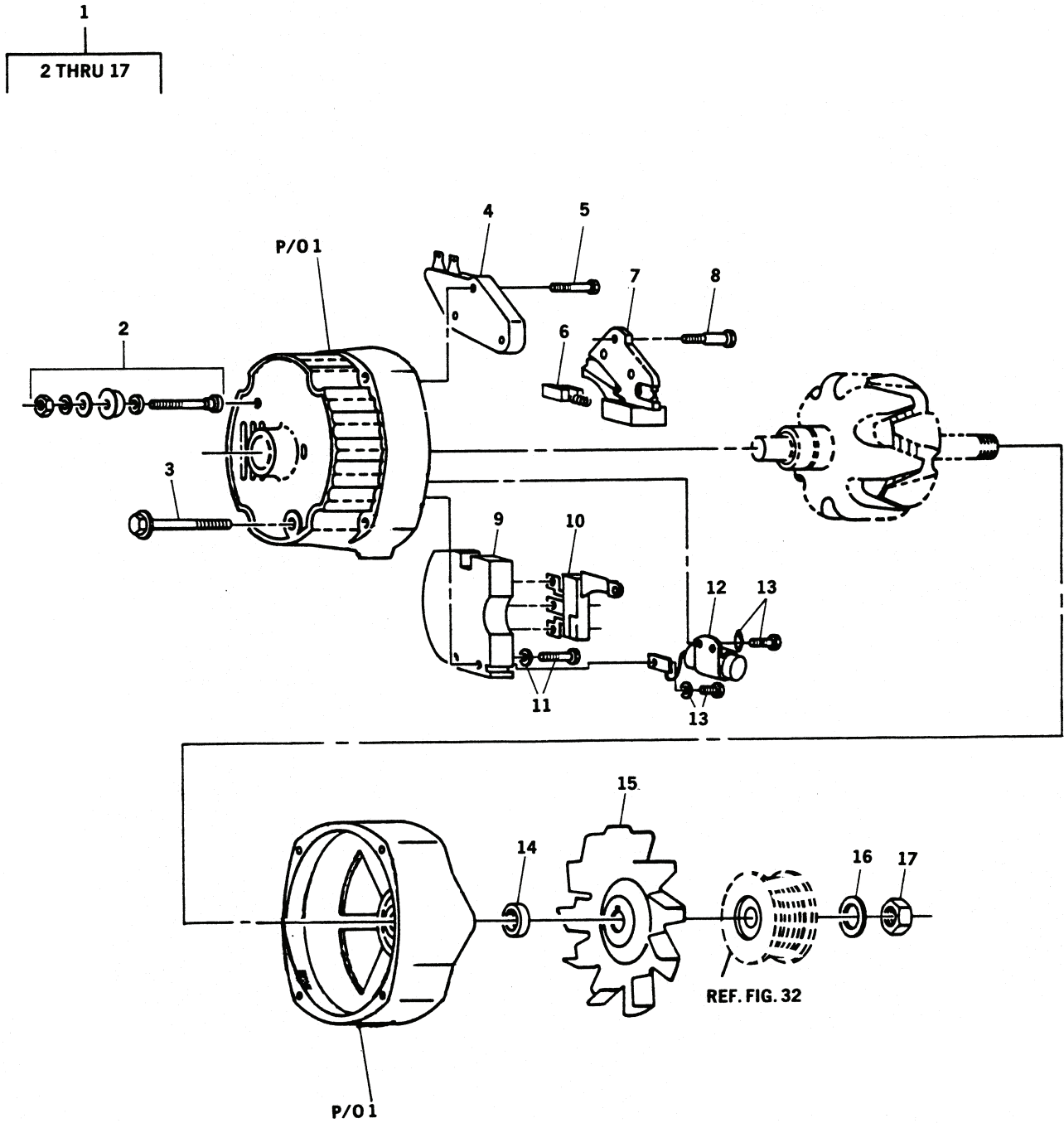

Figure 33. Alternator Assembly

TM 5-3810-306-24P

SECTION II.

(1) ITEM NO	(2) SMR CODE	(3) NSN	(4) CAGE CODE	(5) PART NUMBER	(6) DESCRIPTION AND USABLE ON CODE (UOC)	(7) QTY
GROUP 0601 - GENERATOR, ALTERNATOR						
FIG. 33 - ALTERNATOR ASSEMBLY						
1	XDOFF	2920012152199	077S2	1105475	GENERATOR, ENGINE AC.....	1
2	PFFZZ	5940010411627	16764	1846901	.TERMINAL, FEEDTHRU.....	1
3	PFFZZ	5306011005149	11862	801810	.BOLT.....	3
4	XDFZZ		16764	1116405	.REGULATOR, ENGINE GE.....	1
5	XDFZZ		16764	1876808	.SCREW, ASSEMBLED WAS.....	2
6	PFFZZ	5360011671890	11862	1977357	.SPRING, HELICAL, COMP.....	1
7	PFFZZ	5977010182742	11862	1876873	.HOLDER, ELECTRICAL C.....	2
8	PFFZZ	5305010810465	11862	1876681	.SETSCREW.....	1
9	PFFZZ	5961010590562	16764	1875645	.RECTIFIER, SEMICONDU.....	1
10	PFFZZ	5961011627228	11862	1977064	.RECTIFIER, SEMICONDU.....	1
11	PFFZZ	5305011867398	72582	1984458	.SCREW, MACHINE.....	4
12	PFFZZ	5910012213380	16764	1988873	.CAPACITOR, FIXED.....	1
13	PFFZZ	5305010863555	16764	1851612	.SCREW, TAPPING.....	2
14	PFFZZ	2920010993085	16764	1969046	.COLLAR.....	1
15	PFFZZ	4140012691865	72582	1984193	.IMPELLER, FAN, CENTRI.....	1
16	PFFZZ	5310002624715	16764	1905406	.WASHER, FLAT.....	1
17	PFFZZ	5310012447895	16764	9439567	.NUT, PLAIN, HEXAGON.....	2

END OF FIGURE

Figure 34. Starting Motor Assembly

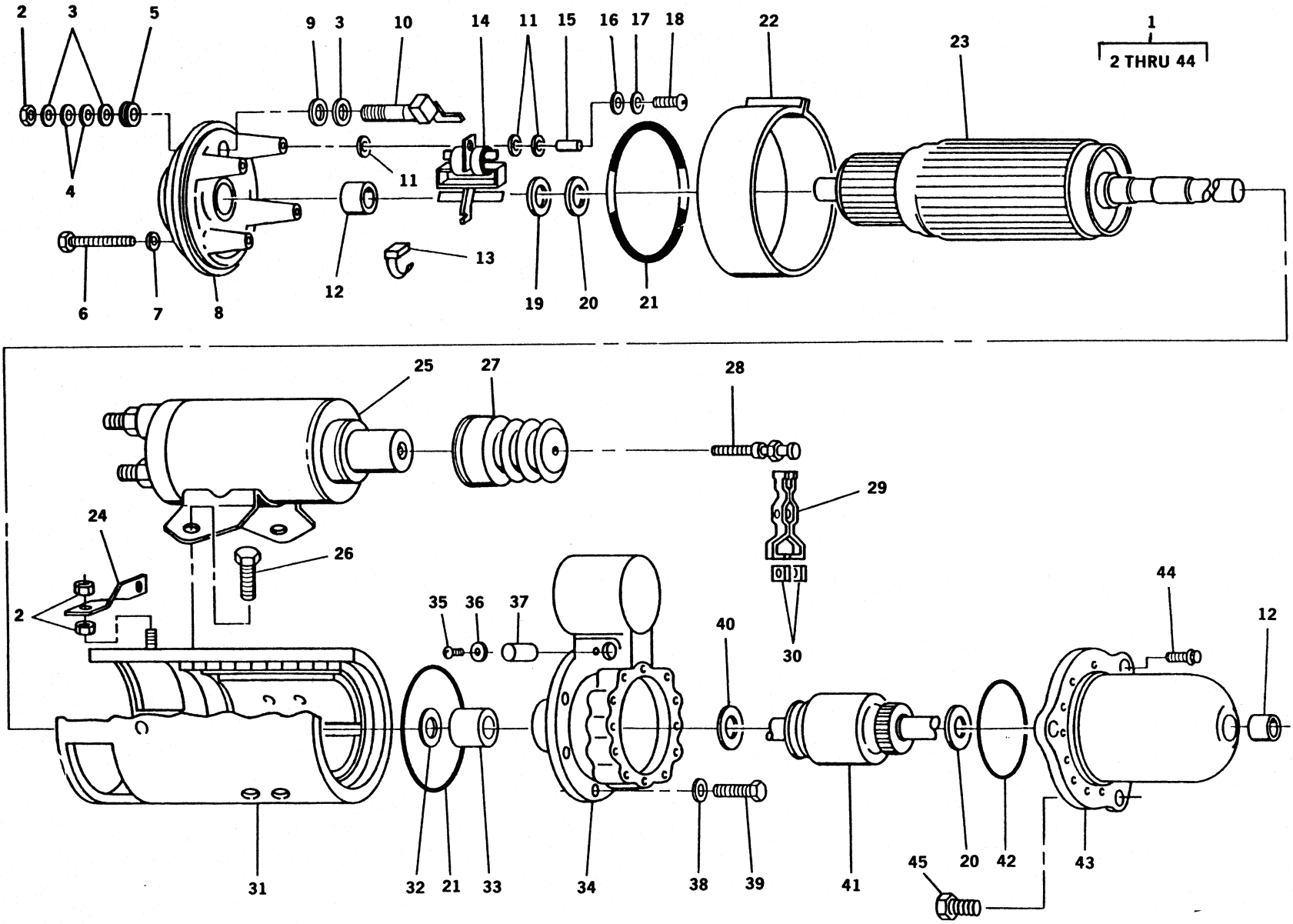

TM 5-3810-306-24P

SECTION II.

(1) ITEM NO	(2) SMR CODE	(3) NSN	(4) CAGE CODE	(5) PART NUMBER	(6) DESCRIPTION AND USABLE ON CODE (UOC)	(7) QTY
GROUP 0603 - STARTING MOTOR						
FIG. 34 - STARTING MOTOR ASSEMBLY						
1	PBOFF	2920012815926	35510	MOO17422MC	STARTER, ENGINE, ELEC.....	1
2	PFFZZ	5310005176564	35510	73450	.NUT, PLAIN, HEXAGON.....	6
3	PFFZZ	5310002744546	35510	3249	.WASHER, GUARD.....	4
4	PFFZZ	5310011121740	35510	75777	.WASHER, SPRING TENSI.....	2
5	PFFZZ	5970013080375	35510	79529	.INSULATOR, SPACER.....	1
6	PFFZZ	5305000121887	35510	21740	.SCREW, CAP HEXAGON.....	4
7	PFFZZ	5310005825965	35510	2523	.WASHER, LOCK.....	6
8	PFFZZ	2920007647365	35510	73579	.HOUSING, CE.....	1
9	PFFZZ	5970012663960	35510	95778	.INSULATOR, WASHER.....	1
10	PAFZZ	2920000586608	35510	55272	.JUMPER ASSEMBLY.....	1
11	PAFZZ	5970011186746	35510	78420	.INSULATOR, WASHER.....	12
12	PAFZZ	3120012791228	24975	Z096038401	.BUSHING, SLEEVE.....	2
13	PAFZZ	5977007589555	34623	MA35-21072	.BRUSH SET, ELECTRICA.....	1
14	PAFZZ	5977011557352	35510	52720	.HOLDER ASSEMBLY, ELE.....	4
15	PAFZZ	5970011186753	35510	78421	.INSULATOR, BUSHING.....	4
16	PFFZZ	5310002744546	35510	5291	.WASHER, LOCK.....	4
17	PFFZZ	5310007755139	35510	2434	.WASHER, LOCK.....	4
18	PFFZZ	5305013124837	35510	95280	.SCREW, MACHINE.....	4
19	PAFZZ	3120000820403	35510	71045	.BEARING, WASHER, THRU.....	2
20	PAFZZ	5310010797154	24975	71046	.WASHER, FLAT.....	1
21	XDFZZ		24975	71040	.O-RING.....	2
22	PAFZZ	5340007647361	35510	74987	.COVER, ACCESS.....	1
23	PFFZZ	2920011048951	35510	79390	.ARMATURE.....	1
24	PFFZZ	2920010770911	35510	78138	.JUMPER, STARTER MOTO.....	1
25	PAFZZ	2920010826731	35510	77452	.SWITCH ASSEMBLY, STA.....	1
26	PAFZZ	5305010804755	35510	73503	.SCREW.....	2
27	PAFZZ	2530010884432	24975	71163	.BOOT, VEHICULAR COMP.....	1
28	PAFZZ	5305011207644	35510	77493	.SCREW, EYE.....	1
29	PFFZZ	2520011873619	35510	97439	.SHIFTER FORK, VEHICU.....	1
30	PFFZZ	2920011472208	35510	79144	.ARM, CAM LEVER BRASS.....	2
31	PFFZZ	2920013326051	35510	79121	.FIELD, RING.....	1
32	PFFZZ	5330010796372	35510	97799	.SEAL, PLAIN ENCASED.....	1
33	PFFZZ	3120001113711	35510	73644	.BUSHING, SLEEVE.....	1
34	PFFZZ	2920011555843	35510	78099	.HOUSING, SHIFT DRIVE.....	1
35	PFFZZ	5305001775567	35510	73650	.SCREW, CAP SOCKET HD.....	1
36	PFFZZ	5310004821999	35510	36900	.WASHER, FLAT.....	1
37	PFFZZ	5315011130395	35510	73587	.HOUSING, CE.....	1
38	XDOZZ		35510	3132	.WASHER, GUARD.....	5
39	PFFZZ	5305001775568	35510	31757	.SCREW, CAP HEXAGON.....	5
40	PAFZZ	5310011121738	35510	71164	.WASHER, FLAT.....	1
41	PAFZZ	2920012815976	35510	71031	.DRIVE, ENGINE, ELECTR.....	1
42	PAFZZ	5331006336827	35510	71041	.O-RING.....	1
43	PAFZZ	2920012817968	35510	78171	.HOUSING, ENGINE DRIV.....	1
44	PAFZZ	5305004615860	35510	73502	.SCREW, CAP, SOCKET HE.....	6
45	PAOZZ	5305012805632	12361	7-126-211750	.SCREW, CAP, HEXAGON H.....	3

END OF FIGURE

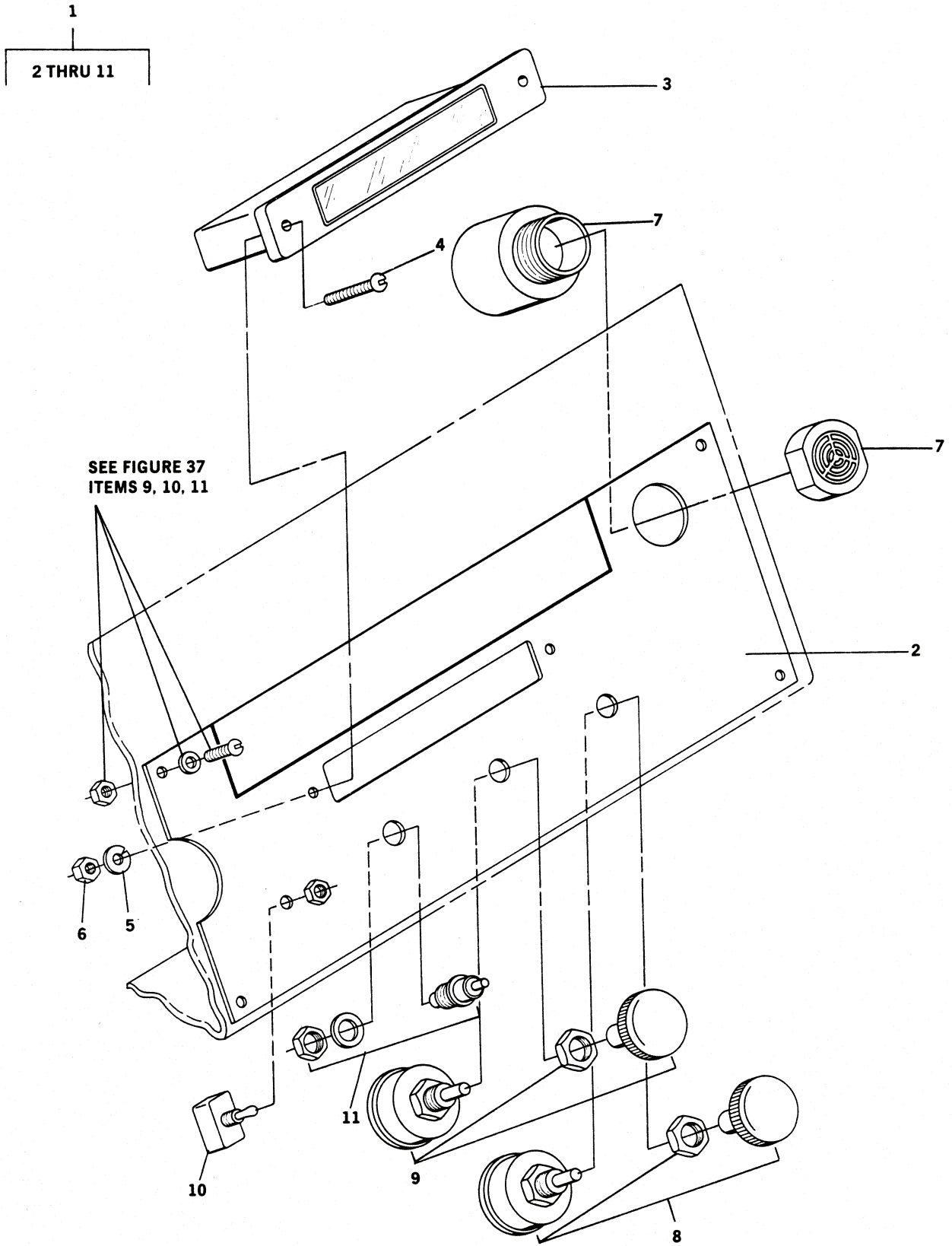

Figure 35. Front Control Panel, Right Hand Assembly



TM 5-3810-306-24P

SECTION II.

(1) ITEM NO	(2) SMR CODE	(3) NSN	(4) CAGE CODE	(5) PART NUMBER	(6) DESCRIPTION AND USABLE ON CODE (UOC)	(7) QTY
GROUP 0607 - INSTRUMENT OR ENGINE CONTROL PANEL						
FIG. 35 - FRONT CONTROL PANEL, RIGHT HAND ASSEMBLY						
1	AOOOO		12361	6-679-001167	PANEL ASSEMBLY, R.H.....	1
2	PFOZZ	2510012693797	12361	7-679-001164	.PANEL, VEHICULAR OPE.....	1
3	PAOZZ	5980012684630	51377	1039-07055-02	.DISPLAY, OPTOELECTRO.....	1
4	PFOZZ	5305009846210	96906	MS35206-263	.SCREW, MACHINE.....	4
5	PPFZZ	5310000453296	80205	MS35338-43	.WASHER, LOCK.....	4
6	PFOZZ	5310009349764	96906	MS35649-205	.NUT, PLAIN, HEXAGON.....	4
7	PAOZZ	6350011085067	90201	SC628AN	.WARNING SIGNAL.....	1
8	PAOZZ	5930012125601	24956	SW13984	.SWITCH, ROTARY.....	1
9	PAOZZ	5930012690899	21649	P3-62122	.SWITCH, PUSH.....	1
10	PAOZZ	5930012687728	27193	8530K34	.SWITCH, TOGGLE.....	1
11	PAOZZ	5930012690899	21649	P3-62122	.SWITCH, PUSH.....	1

END OF FIGURE

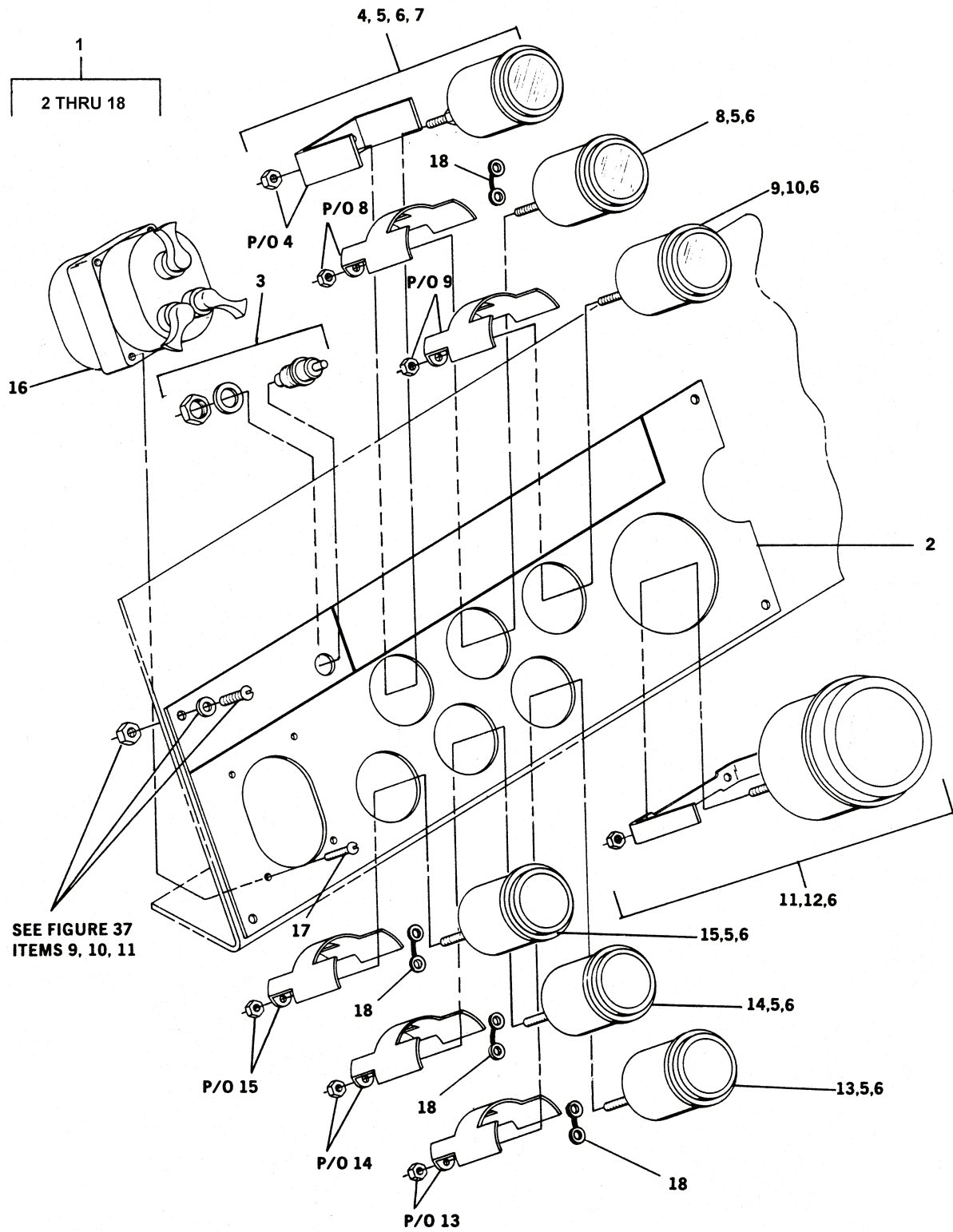

Figure 36. Front Control Panel, Left Hand Assembly

TM 5-3810-306-24P

SECTION II.

(1) ITEM NO	(2) SMR CODE	(3) NSN	(4) CAGE CODE	(5) PART NUMBER	(6) DESCRIPTION AND USABLE ON CODE (UOC)	(7) QTY
GROUP 0607 - INSTRUMENT OR ENGINE CONTROL PANEL						
FIG. 36 - FRONT CONTROL PANEL, LEFT HAND ASSEMBLY						
1	A0000		12361	6-679-001168	PANEL, ASSEMBLY, L.H.....	1
2	PAOZZ	2510012693798	12361	7-679-001165	.PANEL, VEHICULAR OPE.....	1
3	PAOZZ	5930012690899	21649	P3-62122	.SWITCH, PUSH.....	1
4	PAOZZ	6685012814614	61349	156118	.GAGE, DIFFERENTIAL, D.....	1
5	PFOZZ	6240001557866	96906	MS15573-3	.LAMP, INCANDESCENT.....	5
6	PAOZZ	6210012740770	97539	1813/26-G1	.FILTER, INDICATOR LI.....	7
7	PAOZZ	6250012681545	78351	366-SZ	.LAMPHOLDER.....	1
8	PAOZZ	6685012688928	16476	06972-62	.INDICATOR, TEMPERATU.....	1
9	PAOZZ	6625012738030	16476	06863-61	.VOLTMETER.....	1
10	PAOZZ	6250012803398	16476	06294	.LAMPHOLDER.....	1
11	PAOZZ	6680012681548	16476	71784-33	.TACHOMETER, ELECTRIC.....	1
12	PAOZZ	6220012686629	16476	71224-01	.PARTS KIT, VEHICULAR.....	1
13	PAOZZ	6680012688927	12361	7-486-001812	.INDICATOR, LIQUID QU.....	1
14	PAOZZ	6685012871428	16476	07076-65	.INDICATOR, TEMPERATU.....	1
15	PAOZZ	6620012688929	16476	06972-59	.GAGE, PRESSURE, DIAL.....	1
16	PAOZZ	5930014919893	19207	12484558	.SWITCH ASSEMBLY.....	1
17	PFOZZ	5305000593661	96906	MS51958-65	.SCREW, MACHINE.....	4
18	PAOZZ	5905010965271	16476	06290-0	.RESISTOR, FIXED, WIRE.....	4

END OF FIGURE

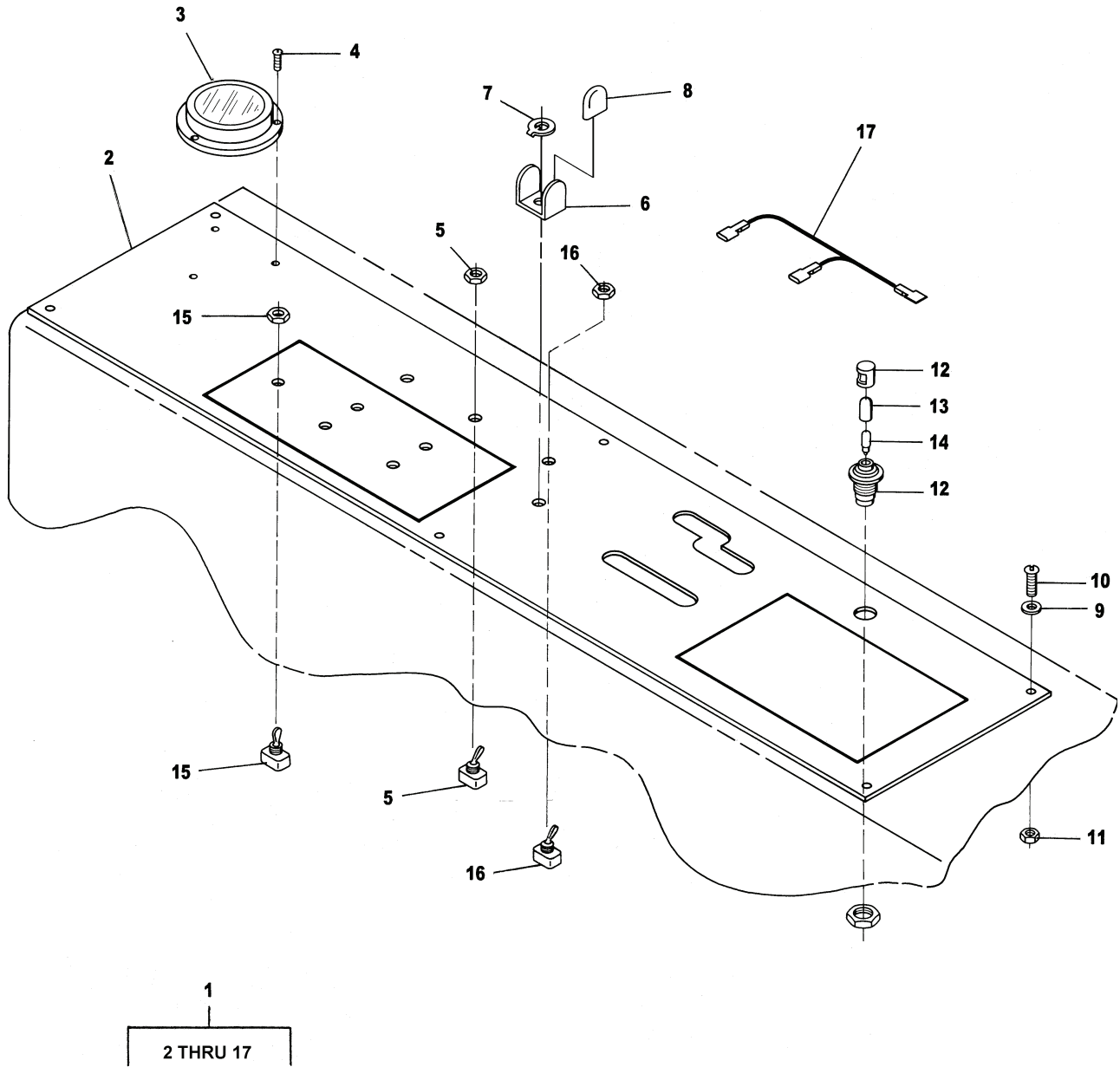

Figure 37. Side Console Assembly

TM 5-3810-306-24P

SECTION II.

(1) ITEM NO	(2) SMR CODE	(3) NSN	(4) CAGE CODE	(5) PART NUMBER	(6) DESCRIPTION AND USABLE ON CODE (UOC)	(7) QTY
GROUP 0607 - INSTRUMENT OR ENGINE CONTROL PANEL						
FIG. 37 - SIDE CONSOLE ASSEMBLY						
1	AOOOO		12361	6-679-001169	SIDE CONSOLE ASSEMB.....	1
2	PAOZZ	2510012689985	12361	7-679-001166	.PANEL, VEHICULAR OPE.....	1
					UOC:GAA	
2	XDOZZ		12361	7679100136	.PANEL, VEHICULAR.....	1
					UOC:GAS	
3	PAOZZ	5210011927625	82084	24	.LEVEL, CYLINDRICAL, C.....	1
4	PFFZZ	5305009844992	96906	MS35206-232	.SCREW, MACHINE.....	3
5	PAOZZ	5930012687728	27193	8530K34	.SWITCH, TOGGLE.....	3
6	PAOZZ	5930012690952	12361	6-814-000305	.GUARD, SWITCH.....	1
7	PAOZZ	5310012882112	27191	W-R1-10	.WASHER, KEY.....	1
8	PAOZZ	5340012713556	12361	7-822-000082	.CAP, PROTECTIVE, DUST.....	2
9	PFOZZ	5310003318971	72653	6163	.WASHER, FINISHING.....	14
					UOC:GAA	
10	PFOZZ	5305009931848	96906	MS35207-265	.SCREW, MACHINE.....	14
11	PAOZZ	5340007411780	00613	10S	.SHIELD, EXPANSION.....	14
12	PFOZZ	6240001557859	96906	MS15571-8	.LAMP, INCANDESCENT.....	1
13	PFOZZ	6210011339713	97539	1813/27 G-1	.FILTER, INDICATOR LI.....	1
14	PFOZZ	3110001077575	04522	18-20	.BEARING, BALL, ANNULA.....	1
15	PAOZZ	5930012687729	27193	8530K32	.SWITCH, TOGGLE.....	5
16	PAOZZ	5930012687728	12361	7872000568	.SWITCH, TOGGLE.....	1
					UOC:GAS	
17	XDOZZ		12361	6512100425	.HARNES, JUMPER WIR.....	1
					UOC:GAS	

END OF FIGURE



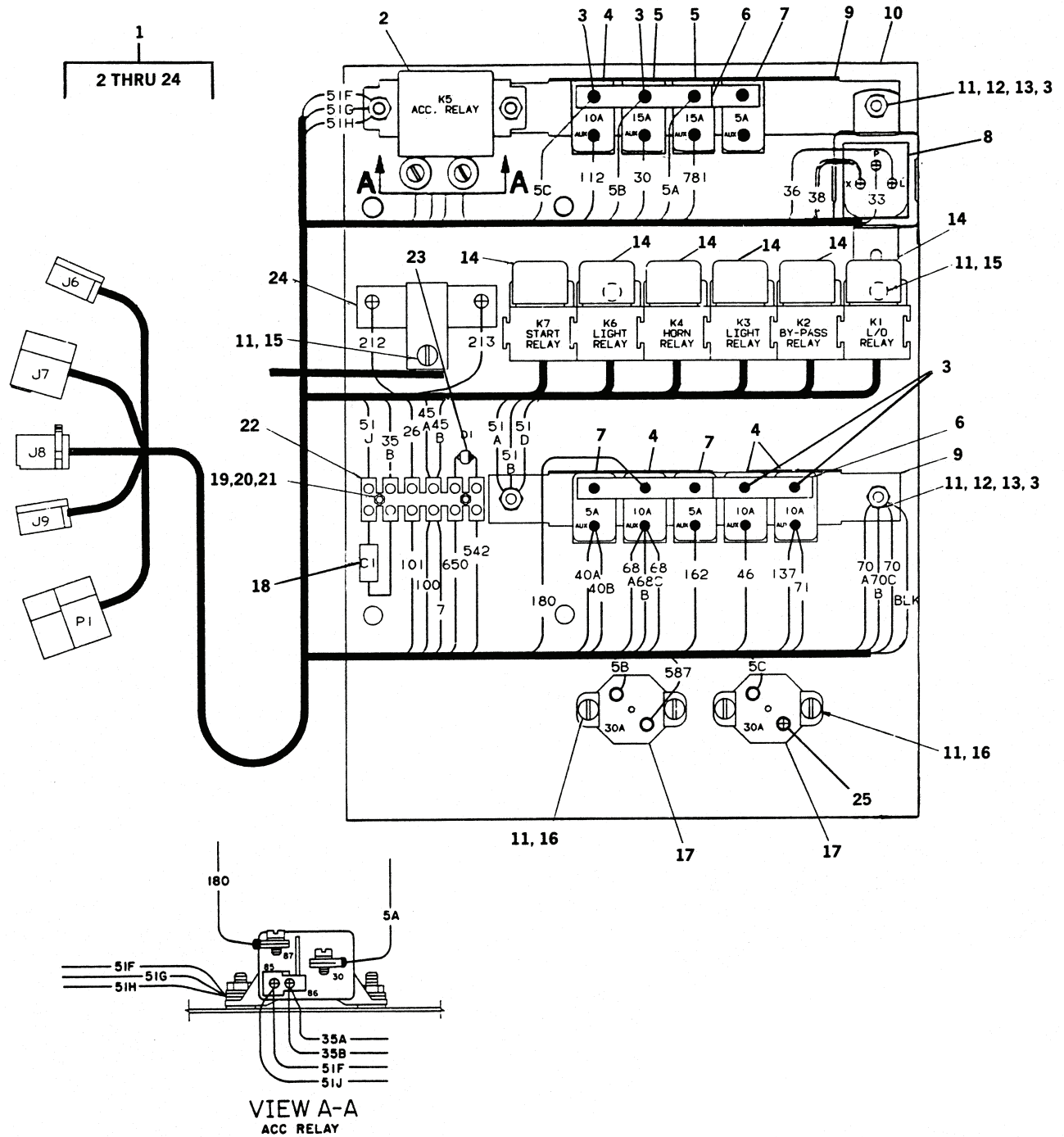

Figure 38. Distribution Panel Box Assembly (RT875CC) (Sheet 1 of 2)

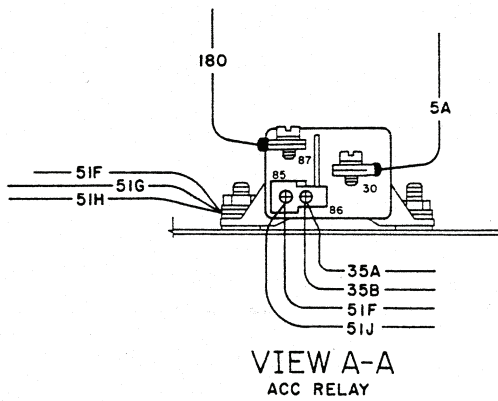
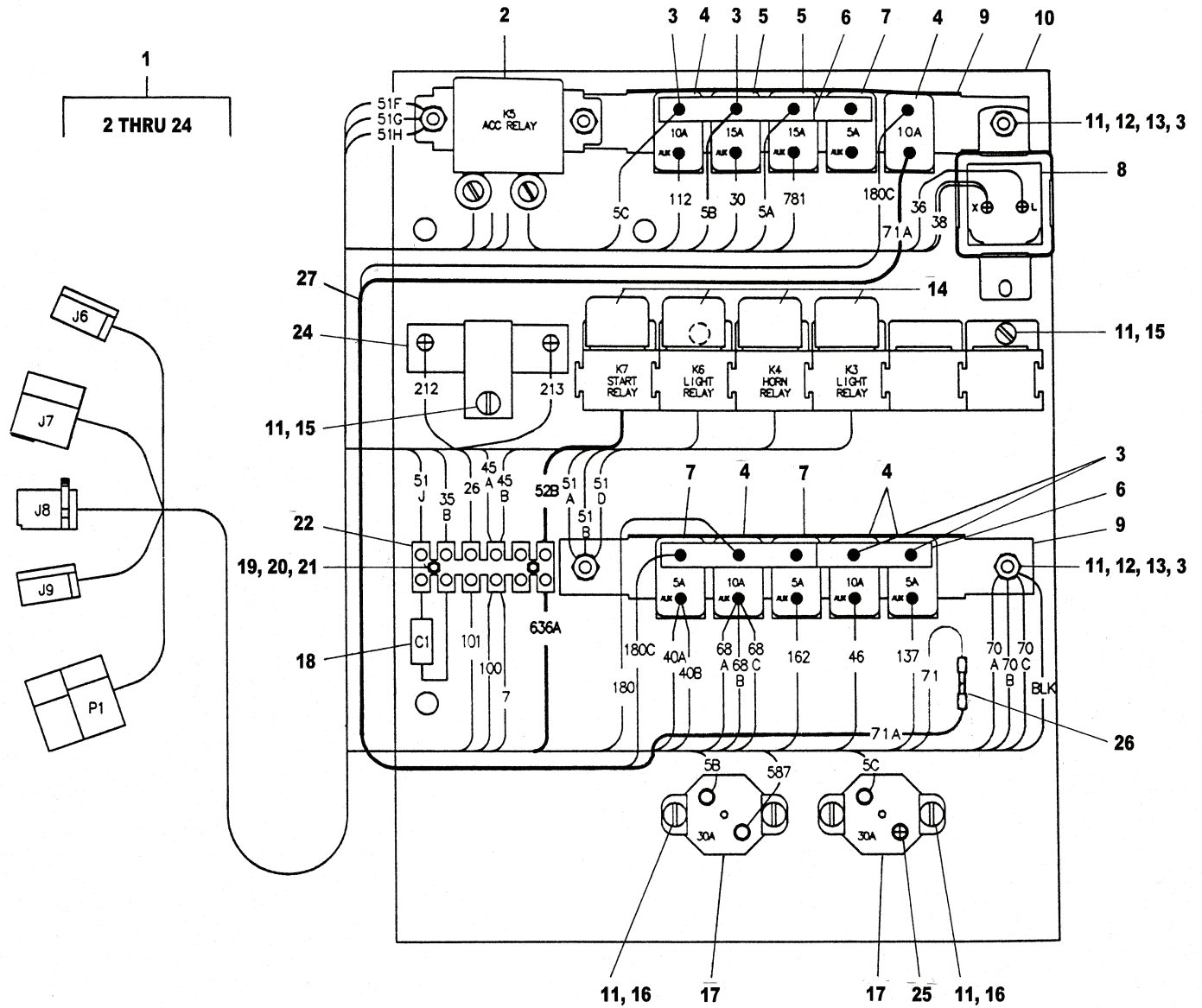

Figure 38. Distribution Panel Box Assembly (RT875CCS) (Sheet 2 of 2)



TM 5-3810-306-24P

SECTION II.

(1) ITEM NO	(2) SMR CODE	(3) NSN	(4) CAGE CODE	(5) PART NUMBER	(6) DESCRIPTION AND USABLE ON CODE (UOC)	(7) QTY
GROUP 0607 - INSTRUMENT OR ENGINE CONTROL PANEL FIG. 38 - DISTRIBUTION PANEL BOX ASSEMBLY						
1	PFOOO	6110012900382	12361	6-679-001170	PANEL, POWER DISTRIB.....	1
2	PFOZZ	5945011555818	53867	0-332-002-250	.RELAY.....	1
3	PFFZZ	5310008098544	96906	MS27183-7	.WASHER, FLAT.....	14
4	PAOZZ	5925009001904	11873	24B10-00	.CIRCUIT BREAKER.....	4
5	PAOZZ	5925012795205	11873	24B15-00	.CIRCUIT BREAKER.....	2
6	PFOZZ	6150010820538	11873	1693-3	.BUS, CONDUCTOR.....	2
7	PAOZZ	5925011905272	11873	24B05-00	.CIRCUIT BREAKER.....	3
8	PAOZZ	5945011300124	74400	15550	.FLASHER, THERMAL.....	1
9	PFOZZ	5925011905372	11873	1528-5	.BASE, CIRCUIT BREAKER.....	2
10	PFOZZ	5945012794450	12361	2-174-400019	.PLATE, MOUNTING, RELA.....	1
11	PFOZZ	5310005967691	96906	MS35335-32	.WASHER, LOCK.....	14
12	PFOZZ	5310009349764	96906	MS35649-205	.NUT, PLAIN, HEXAGON.....	5
13	PFOZZ	5310000806004	96906	MS27183-14	.WASHER, FLAT.....	5
14	PFOZZ	5945012795210	53867	0-332-204-201	.RELAY, ELECTROMAGNET.....	6
15	PFOZZ	5305000509227	96906	MS51957-61	.SCREW, MACHINE.....	3
16	PFOZZ	5305009846208	85993	10-24X3-8LGBH	.SCREW, MACHINE.....	4
17	PAOZZ	5925002831400	45152	10021FX	.CIRCUIT BREAKER.....	2
18	PFOZZ	5910000564557	18876	10395420-002	.CAPACITOR, FIXED, PLA.....	1
19	PFOZZ	5305008892997	96906	MS35206-215	.SCREW, MACHINE.....	2
20	PFOZZ	5310005432410	96906	MS35338-40	.WASHER, LOCK.....	2
21	PFOZZ	5310009349739	96906	MS35649-242	.NUT, PLAIN, HEXAGON.....	2
22	PFFZZ	5940011869952	06229	21.311.1253	.TERMINAL BOARD.....	1
23	XDOZZ		81349	JAN1N5625	.SEMICONDUCTOR DEVIC.....	1
24	PFOZZ	5905012795197	11502	PW-30 W/BRK	.RESISTOR, FIXED, WIRE.....	1
25	PFOZZ	5940012571839	79963	887-156	TERMINAL, QUICK DISC.....	1
26	PFOZZ	5935014778210	12361	7892000826	CONNECTOR, PLUG, ELEC.....	1
					UOC:GAS	
27	XDOZZ		12361	6512100488	HARNESS, LMI POWER.....	1
					UOC:GAS	

END OF FIGURE

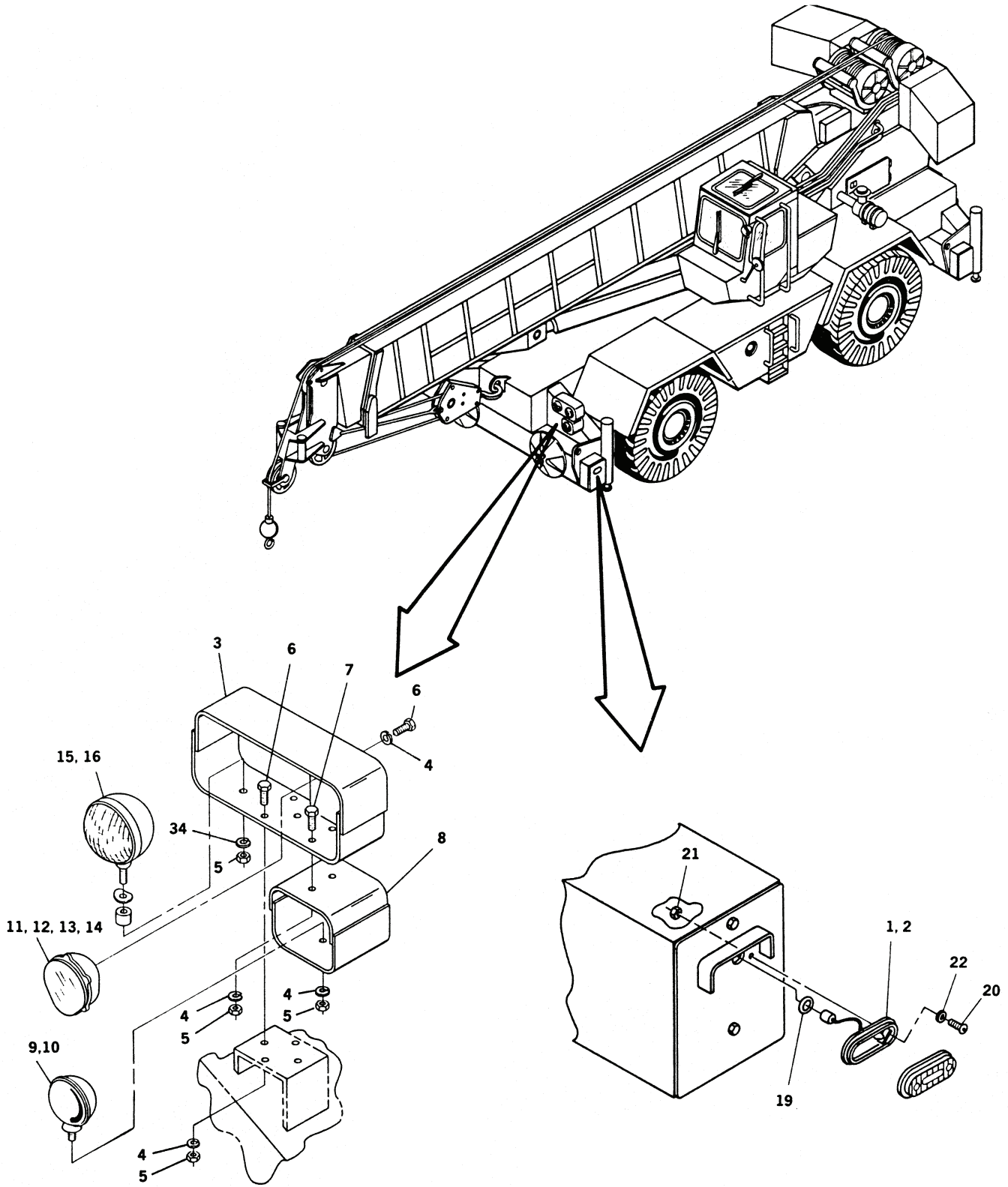

Figure 39. Exterior Lights and Backup Alarm Installation (RT875CC) (Sheet 1 of 5)

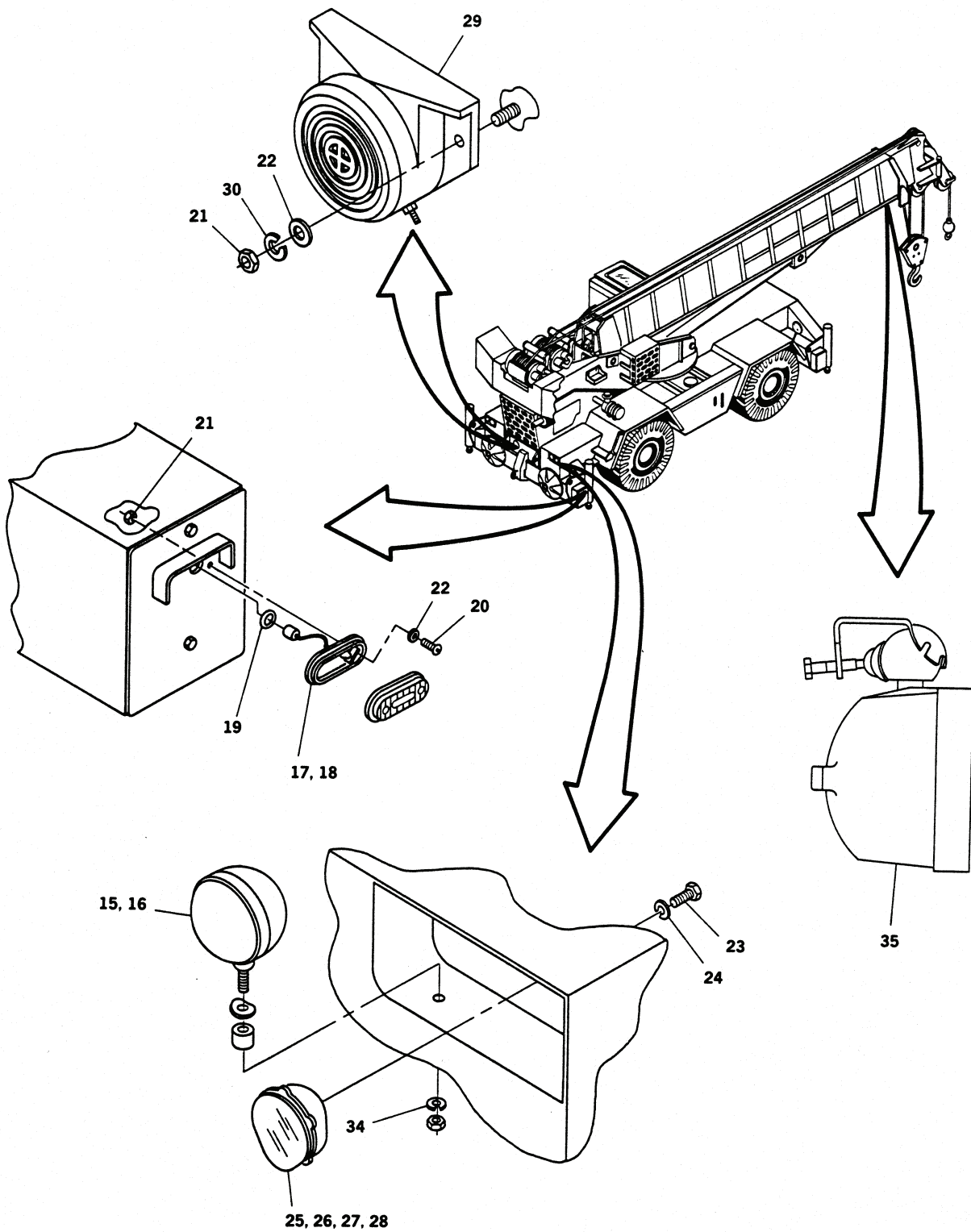

Figure 39. Exterior Lights and Backup Alarm Installation (RT875CC) (Sheet 2 of 5)

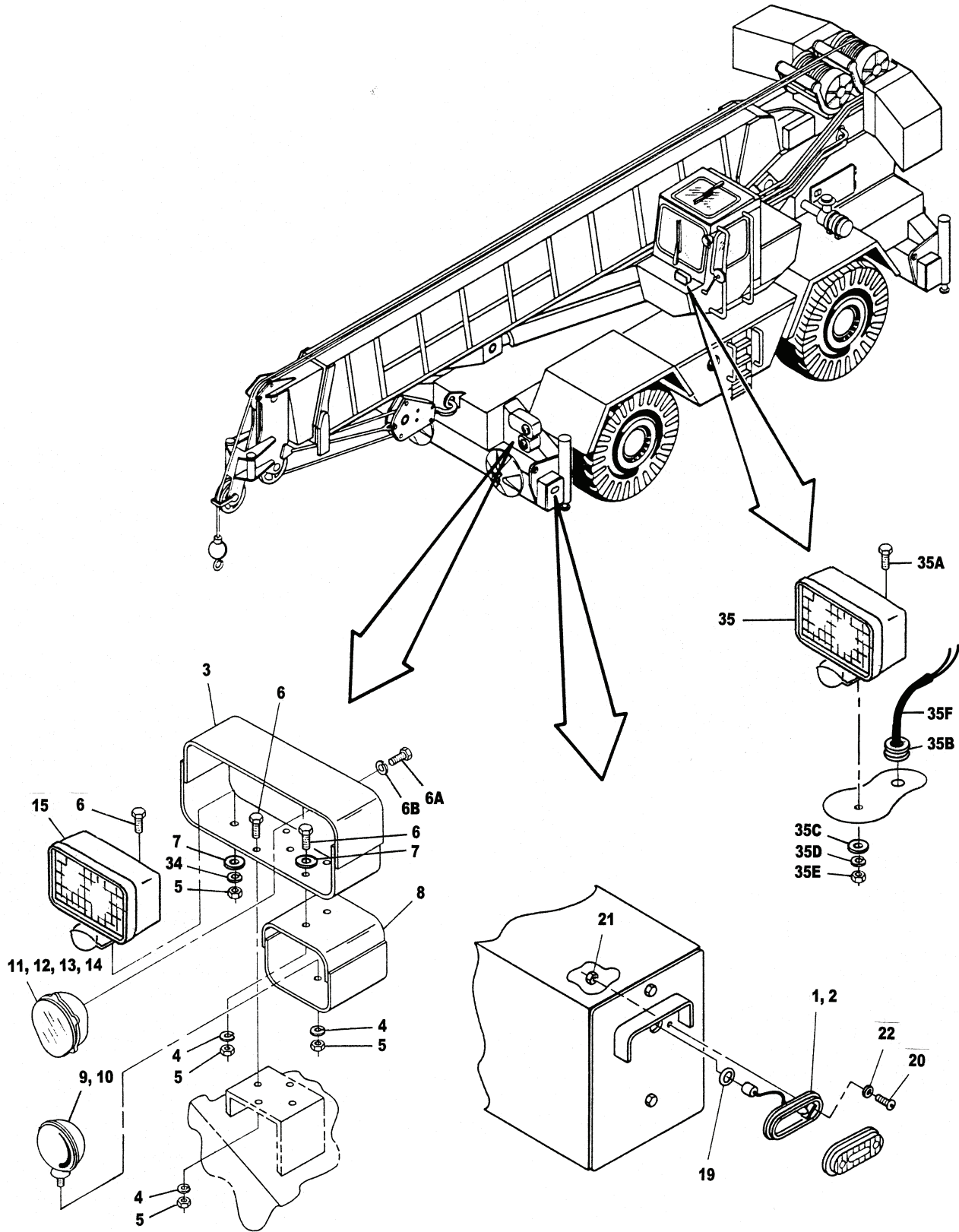

Figure 39. Exterior Lights and Backup Alarm Installation (RT875CCS) (Sheet 3 of 5)

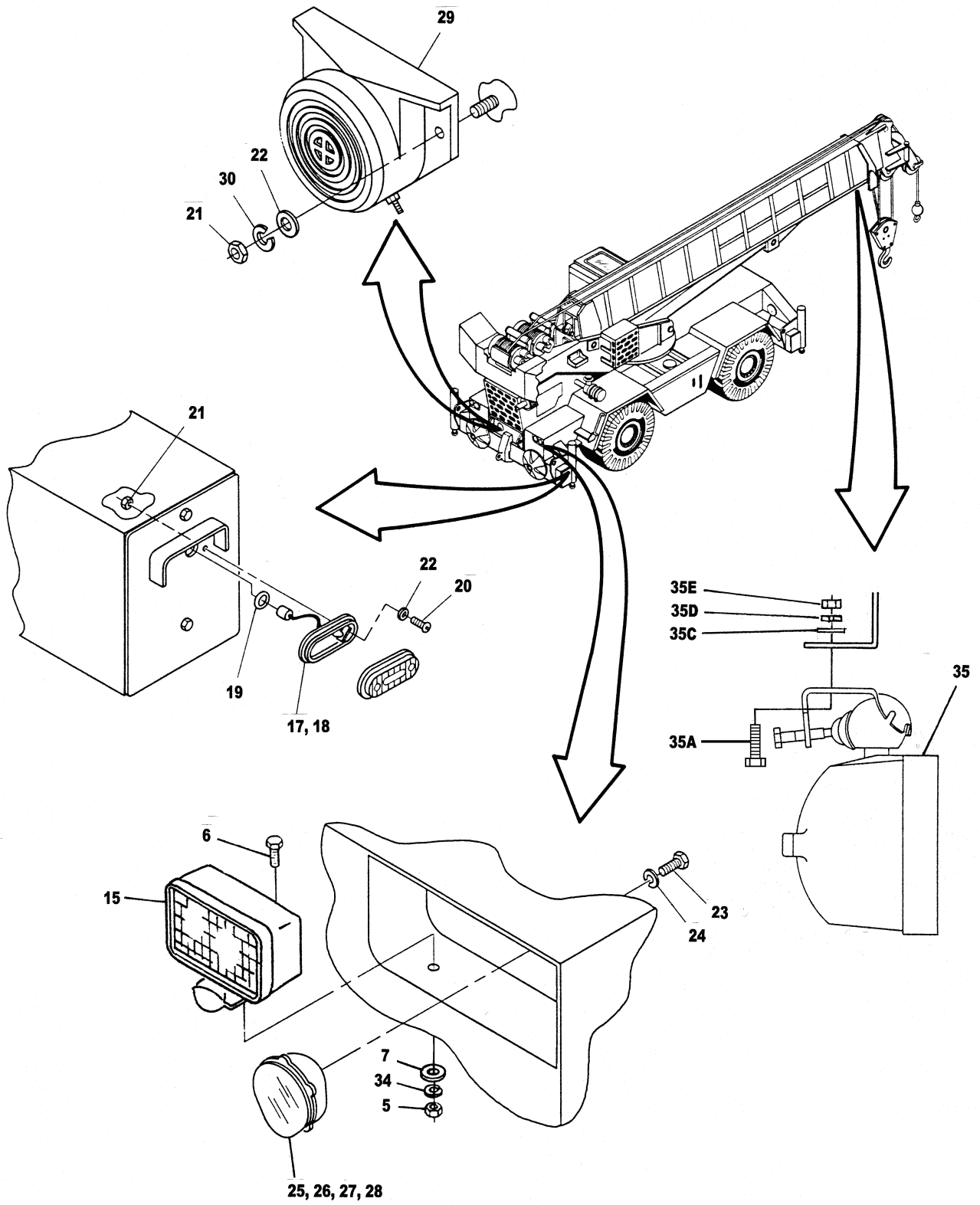

Figure 39. Exterior Lights and Backup Alarm Installation (RT875CCS) (Sheet 4 of 5)

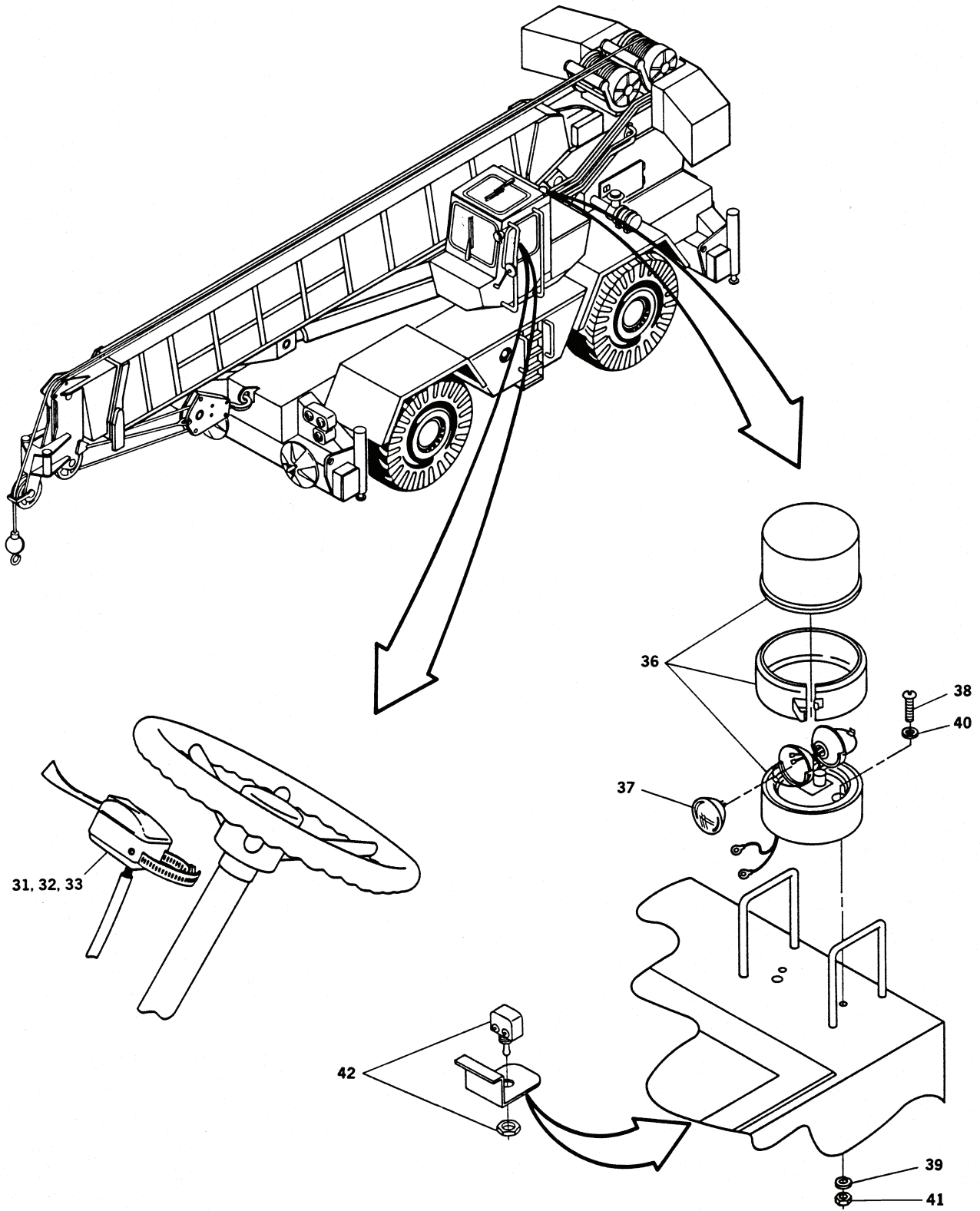

Figure 39. Exterior Lights and Backup Alarm Installation (Sheet 5 of 5)

TM 5-3810-306-24P

SECTION II.

(1) ITEM NO	(2) SMR CODE	(3) NSN	(4) CAGE CODE	(5) PART NUMBER	(6) DESCRIPTION AND USABLE ON CODE (UOC)	(7) QTY
GROUP 0609 - LIGHTS						
FIG. 39 - EXTERIOR LIGHTS AND BACKUP ALARM INSTALLATION						
1	PFOZZ	6220012678609	75175	559-0194	LIGHT, MARKER, CLEARA..... UOC:GAA	2
1	PFOZZ	6220014780575	12361	6581001296	LIGHT, MARKER, CLEARA..... UOC:GAS	2
2	PFOZZ	6240001558667	96906	MS15611-2	.LAMP, INCANDESCENT..... UOC:GAA	2
2	PFOZA	6240014778330	12361	7581000275	.LAMP, INCANDESCENT..... UOC:GAS	1
3	PFOZZ	5340012711960	12361	2-187-100127	BRACKET, MOUNTING..... UOC:GAA	2
3	PFOZZ	6220015386753	12361	2187110045	HOUSING, LIGHT..... UOC:GAS	2
4	PPFZZ	5310004079566	96906	MS35338-45	WASHER, LOCK..... UOC:GAA	8
4	PFOZZ	5310014944109	12361	7950150050	WASHER, LOCK..... UOC:GAS	16
5	PFOZZ	5310008807744	96906	MS51967-5	NUT, PLAIN, HEXAGON..... UOC:GAA	8
5	XDOZZ		12361	7660150000	NUT, HEXAGON..... UOC:GAS	16
6	PFOZZ	5305002253843	96906	MS90728-8	SCREW, CAP, HEXAGON H..... UOC:GAA	8
6	PFOZZ	5305013955109	12361	7-115-150850	SCREW, CAP, HEXAGON H..... UOC:GAS	16
6A	PFOZZ	5306014768551	12361	7115160750	BOLT, MACHINE..... UOC:GAS	8
6B	XDOZZ		12361	7950160350	WASHER, LOCK EXTERN..... UOC:GAS	9
7	PPFZZ	5306002258499	96906	MS90725-34	BOLT, MACHINE..... UOC:GAA	8
7	PFOZZ	5310014944186	12361	7950150150	WASHER, FLAT..... UOC:GAS	8
8	PAOZZ	5340012711961	12361	2-187-100156	BRACKET, MOUNTING..... UOC:GAA	1
8	XDOZZ		12361	2187110047	BRACKET, MOUNTING..... UOC:GAS	1
9	PFOZZ	6220014961925	19207	11668932	HEADLIGHT..... UOC:GAA	2
9	PFOZZ	6220014926372	12361	7581001283	LIGHT, BLACKOUT..... UOC:GAS	2
10	PFOZZ	6240000446914	96906	MS35478-1683	.LAMP, INCANDESCENT..... UOC:GAA	1
11	PFOOO	6220008801624	68505	E019521	LIGHT, PARKING.....	2
12	PFOZZ	6240000193093	96906	MS15570-623	.LAMP, INCANDESCENT.....	1
13	PFOZZ	6240000446914	96906	MS35478-1683	.LAMP, INCANDESCENT.....	1
14	PFOZZ	6240000190877	08108	BXANSI1251	.LAMP, INCANDESCENT.....	1
15	PFOZZ	6220012680475	57733	75422	FLOODLIGHT, ELECTRIC..... UOC:GAA	4
15	PAOZZ	6220012796220	12361	7581000368	FLOODLIGHT, ELECTRIC..... UOC:GAS	4
16	PFOZZ	6240006430687	96906	MS17165-4578	.LAMP, INCANDESCENT..... UOC:GAA	1
17	PFOZZ	6220012678608	75175	559-0694	LIGHT, MARKER, CLEARA..... UOC:GAA	2
17	PFOZZ	6220014780568	12361	6581001297	LIGHT, MARKER, CLEARA..... UOC:GAS	2

TM 5-3810-306-24P

SECTION II.

(1) ITEM NO	(2) SMR CODE	(3) NSN	(4) CAGE CODE	(5) PART NUMBER	(6) DESCRIPTION AND USABLE ON CODE (UOC)	(7) QTY
18	PFOZZ	6240001558667	96906	MS15611-2	.LAMP, INCANDESCENT..... UOC:GAA	2
18	PFOZA	6240014778330	12361	7581000275	.LAMP, INCANDESCENT..... UOC:GAS	1
19	PFFZZ	5325005587520	70485	545	GROMMET, NONMETALLIC..... UOC:GAA	4
19	PFOZZ	5325015385175	12361	7506000007	GROMMET, METALLIC..... UOC:GAS	4
20	PFOZZ	5305000509231	96906	MS51957-65	SCREW, MACHINE.....	8
21	PFOZZ	5310008528593	96906	MS35649-103	NUT, PLAIN, HEXAGON.....	18
22	PFFZZ	5310008098544	96906	MS27183-7	WASHER, FLAT..... UOC:GAA	4
22	PFOZZ	5310014944099	12361	7950100050	WASHER, LOCK..... UOC:GAS	8
23	PFOZZ	5305010102362	96906	MS18154-59	SCREW, CAP, HEXAGON H.....	8
24	PFOZZ	5310006379541	96906	MS35338-46	WASHER, LOCK.....	8
25	PAOOO	6220013723883	19207	12375837	TAILLIGHT, VEHICULAR..... UOC:GAA	2
25	PFOZZ	6220014778220	12361	7581000362	LIGHT SET, STOP LIGH..... UOC:GAS	2
26	PFOZZ	6240000193093	96906	MS15570-623	.LAMP, INCANDESCENT..... UOC:GAA	1
27	PFOZZ	6240000446914	96906	MS35478-1683	.LAMP, INCANDESCENT..... UOC:GAA	1
28	PFOZZ	6240000190877	08108	BXANSI1251	.LAMP, INCANDESCENT..... UOC:GAA	1
29	PAOZZ	6350012699365	77326	41-720	ALARM, BACK UP.....	1
30	PFFZZ	5310000453296	80205	MS35338-43	WASHER, LOCK.....	10
31	XDOZZ		12361	7-872-000440	CONTROL, DIRECTIONAL..... UOC:GAA	1
31	PFOOO	622001K790981	12361	2187410007	CONTROL, DIRECTIONAL..... UOC:GAS	1
32	PFOZZ	6240001557866	08108	356	.LAMP, INCANDESCENT..... UOC:GAA	1
32	PAOZZ	6240014771262	12361	7581000344	.LAMP, INCANDESCENT..... UOC:GAS	1
33	PFOZZ	6210012740770	97539	1813/26-G1	FILTER, INDICATOR LI.....	1
34	PFOZZ	5310006276128	96906	MS35335-35	WASHER, LOCK..... UOC:GAA	1
34	PFOZZ	5310014543171	12361	7950150350	WASHER, LOCK..... UOC:GAS	16
35	XBOZZ		7M196	7-581-000368	FLOODLIGHT, ELECTRIC..... UOC:GAA	1
35	PAOZZ	6220012796220	12361	7581000368	FLOODLIGHT, ELECTRIC..... UOC:GAS	3
35A	PFOZZ	5305014944173	12361	7115140650	SCREW, CAP, HEXAGON H..... UOC:GAS	6
35B	XDOZZ		12361	7506000041	GROMMET..... UOC:GAS	2
35C	PFOZZ	5310013347246	12361	7950140141	WASHER, FLAT..... UOC:GAS	6
35D	PFOZZ	5310012927273	12361	7950140050	WASHER, LOCK..... UOC:GAS	6
35E	PFOZZ	5310004819835	12361	7660140000	NUT, SQUARE..... UOC:GAS	6
35F	XDOZZ		12361	6512100423	HARNES, CAB WORK L..... UOC:GAS	1
36	PAOZZ	6220013151137	76123	SW2-ASE-EMI	LIGHT, WARNING.....	1
37	PFOZZ	6240006354643	96906	MS25243-4505	.LAMP, INCANDESCENT.....	1



TM 5-3810-306-24P

SECTION II.

(1) ITEM NO	(2) SMR CODE	(3) NSN	(4) CAGE CODE	(5) PART NUMBER	(6) DESCRIPTION AND USABLE ON CODE (UOC)	(7) QTY
38	PFOZZ	5305009881725	96906	MS35206-281	SCREW, MACHINE.....	2
39	PFFZZ	5310005825965	99539	CBM21389	WASHER, LOCK.....	2
40	PFFZZ	5310008094058	96906	MS27183-10	WASHER, FLAT.....	2
41	PFFZZ	5310007616882	96906	MS51967-2	NUT, PLAIN, HEXAGON.....	2
42	PFOZZ	5930013111298	81640	8530K39	SWITCH, TOGGLE.....	1

END OF FIGURE



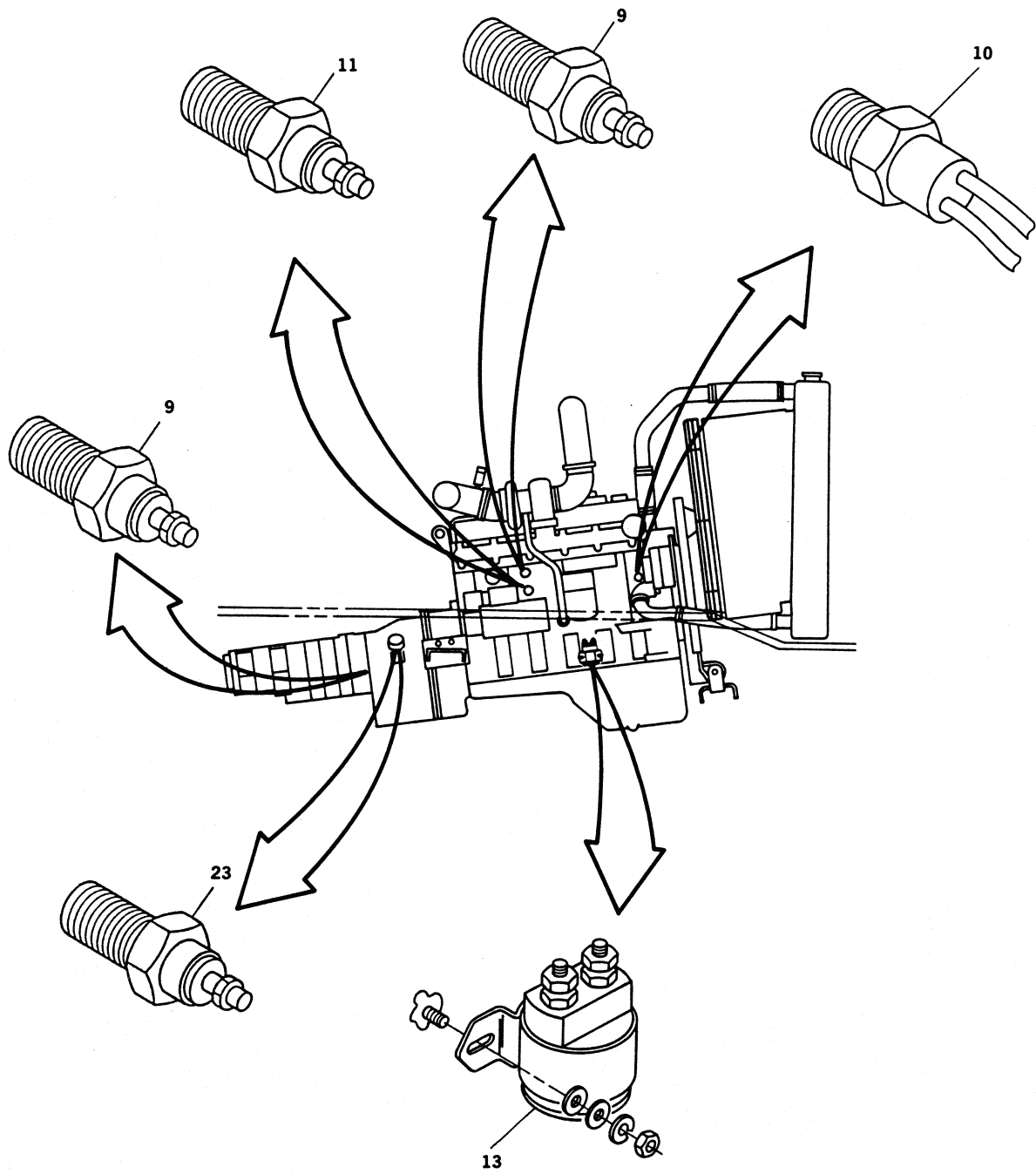

Figure 40. Engine/Transmission Sending Units Assembly (Sheet 2 of 3)

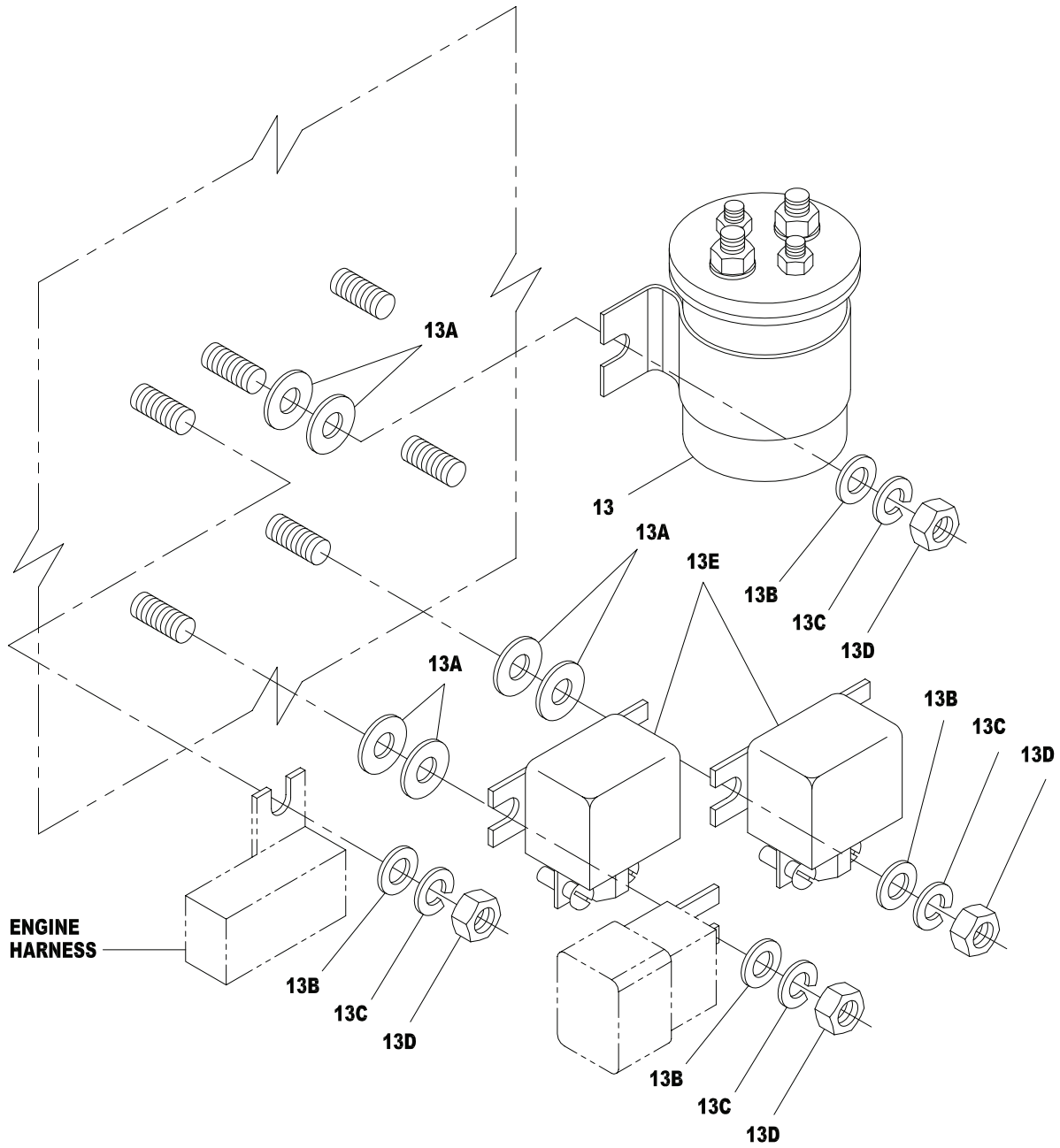

Figure 40. Engine/Transmission Sending Units Assembly (RT875CCS) (Sheet 3 of 3)

TM 5-3810-306-24P

SECTION II.

(1) ITEM NO	(2) SMR CODE	(3) NSN	(4) CAGE CODE	(5) PART NUMBER	(6) DESCRIPTION AND USABLE ON CODE (UOC)	(7) QTY
GROUP 0610 - SENDING UNITS AND WARNING SWITCHES FIG. 40 - ENGINE/TRANSMISSION SENDING UNITS ASSEMBLY						
1	PFOZZ	5310008093078	96906	MS27183-11	WASHER, FLAT..... UOC:GAA	3
1	PFOZZ	5310014944182	12361	7950160161	WASHER, FLAT..... UOC:GAS	3
2	PFFZZ	5310005825965	99539	CBM21389	WASHER, LOCK.....	2
3	PFFZZ	5310007616882	96906	MS51967-2	NUT, PLAIN, HEXAGON.....	2
4	PFOZZ	5930011488874	19207	12258938	SWITCH, PRESSURE.....	1
5	PFOZZ	5340012806286	12361	2-187-800134	BRACKET, MOUNTING.....	1
6	PFOZZ	5365012806848	12361	4-187-800059	SPACER, PLATE.....	1
7	PAOZZ	6680011701104	16476	71255	SENSOR, MAGNETIC, TAC.....	1
8	PAOZZ	6685012925205	16476	02505-00	TRANSMITTER, PRESSUR..... UOC:GAA	1
8	PAOZZ	5930014778297	12361	7486100019	SWITCH, PRESSURE..... UOC:GAS	1
9	PAOZZ	6685010852914	16476	02025	TRANSMITTER, TEMPERA.....	2
10	PAOZZ	5930012682945	65459	519-1621-006	SWITCH, THERMOSTATIC.....	1
11	PFOZZ	5930011461794	51377	1002-05511-33	SWITCH, THERMOSTATIC.....	1
12	PAOZZ	5930014993139	58723	1749-2320	SWITCH, PRESSURE.....	1
13	PAOZZ	5945012521412	80089	124-903	RELAY, ELECTROMAGNET..... UOC:GAA	1
13	PAOZZ	5945014778283	12361	7750000111	RELAY, SOLID STATE..... UOC:GAS	1
13A	PFOZZ	5310012927009	12361	7950160141	WASHER, SPECIAL..... UOC:GAS	10
13B	PFOZZ	5310013347246	12361	7950140141	WASHER, FLAT..... UOC:GAS	5
13C	PFOZZ	5310012927273	12361	7950140050	WASHER, LOCK..... UOC:GAS	5
13D	XDOZZ	5310004819835	12361	7660140000	NUT, SQUARE..... UOC:GAS	5
13E	PFOZZ	5945011782933	12361	7750000058	RELAY, ELECTROMAGNET..... UOC:GAS	2
14	XDOZZ		34345	12258932-4	TRANSMITTER, PRESSUR..... UOC:GAA	1
14	XDOZZ		12361	7486001921	TRANSMITTER, PRESSU..... UOC:GAS	1
15	PAOZZ	6680011488875	19207	12258931-2	TACHOMETER, MECHANIC.....	1
16	PFOZZ	4730001776166	01276	2092-4-4S	TEE, PIPE.....	1
17	AFOFF		12361	7-542-003020	HOSE ASSEMBLY..... UOC:GAA	2
17	XDOZZ		12361	7561103006	HOSE ASSY, NONMETAL..... UOC:GAS	2
18	MFFZZ		19207	8367189-30	.HOSE, 3/16 I.D. MAKE FROM HOSE P/N 1503-4..... UOC:GAA	1
19	PFFZZ	4730002033550	01276	411-4S	.ADAPTER, STRAIGHT, TU..... UOC:GAA	2
20	PAOZZ	4730012824154	12361	6-786-000014	BOLT, FLUID PASSAGE.....	1
21	PFOZZ	4730006473207	96906	MS51504A4	ELBOW, PIPE TO TUBE..... UOC:GAA	1
21	XDOZZ	4730014775144	12361	7445040453	ELBOW, TUBE..... UOC:GAS	1
22	PFOZZ	4730008111848	87373	2503-4-4	ELBOW, TUBE TO BOSS.....	3
23	PFOZZ	5930012094038	51377	1002-05511-42	SWITCH, THERMOSTATIC.....	1

END OF FIGURE

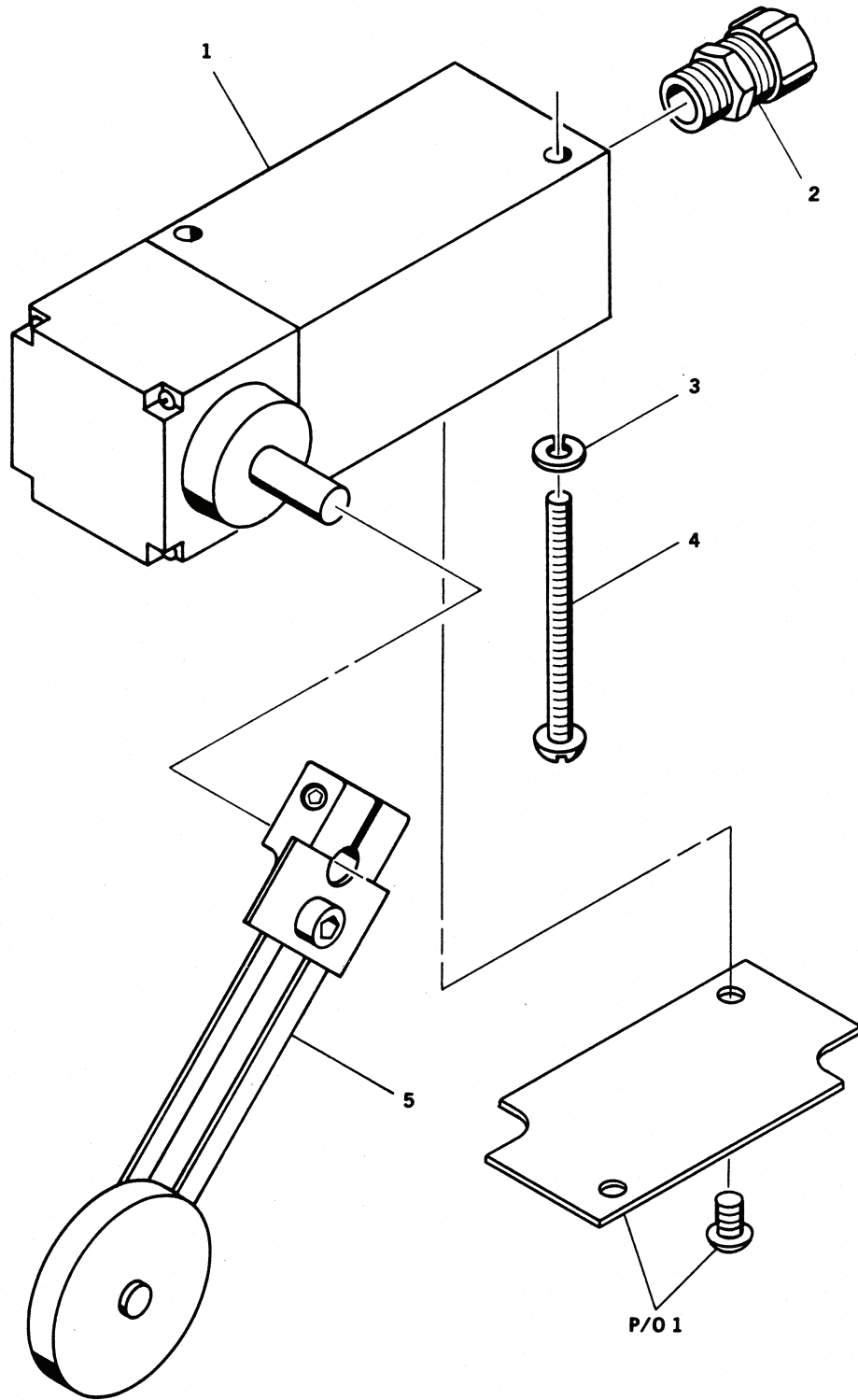

Figure 41. Elevation Swing Warning Switch Assembly

TM 5-3810-306-24P

SECTION II.

(1) ITEM NO	(2) SMR CODE	(3) NSN	(4) CAGE CODE	(5) PART NUMBER	(6) DESCRIPTION AND USABLE ON CODE (UOC)	(7) QTY
GROUP 0610 - SENDING UNITS AND WARNING SWITCHES						
FIG. 41 - ELEVATION SWING WARNING SWITCH ASSEMBLY						
1	XDOZZ		52090	C2TJK013T	SWITCH, SENSITIVE.....	1
2	PFOZZ	5975010988572	15235	CGB192-SG	BOX CONNECTOR, ELECT.....	1
3	PFFZZ	5310000453296	80205	MS35338-43	WASHER, LOCK.....	2
4	PFOZZ	5305009846219	96906	MS35206-272	SCREW, MACHINE.....	2
5	PFOZZ	5930004249759	91929	LSZ52K	ARM, SWITCH ACTUATOR.....	1

END OF FIGURE

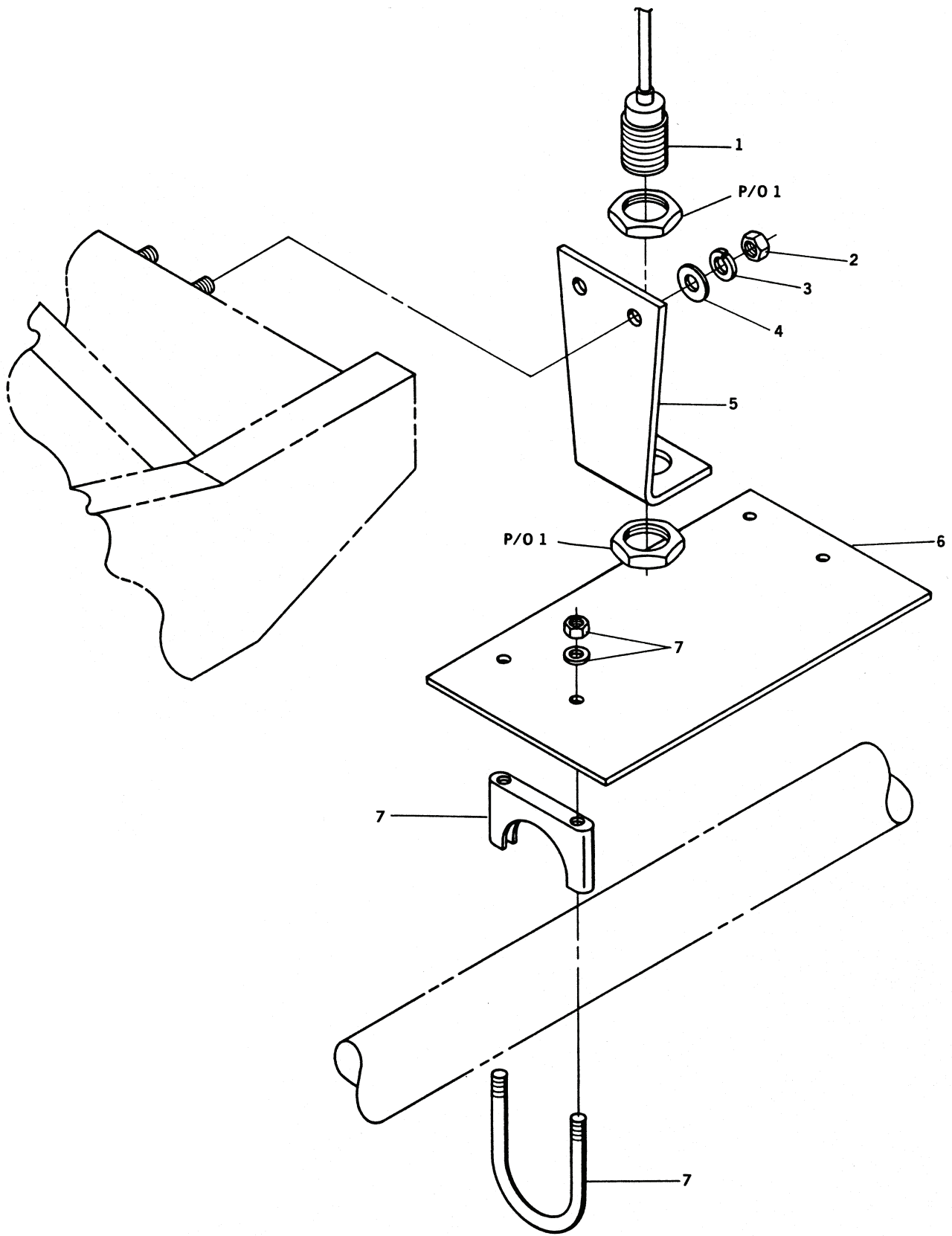

Figure 42. Rear Wheels Not Centered Switch Assembly



TM 5-3810-306-24P

SECTION II.

(1) ITEM NO	(2) SMR CODE	(3) NSN	(4) CAGE CODE	(5) PART NUMBER	(6) DESCRIPTION AND USABLE ON CODE (UOC)	(7) QTY
GROUP 0610 - SENDING UNITS AND WARNING SWITCHES						
FIG. 42 - REAR WHEELS NOT CENTERED SWITCH ASSEMBLY						
1	PFOZZ	5930012795264	66752	NJ10-30GK-E	SWITCH, PROXIMITY.....	1
2	PFOZZ	5310007320558	96906	MS51967-8	NUT, PLAIN, HEXAGON.....	2
3	PFOZZ	5310006379541	96906	MS35338-46	WASHER, LOCK.....	2
4	PFOZZ	5310000806004	96906	MS27183-14	WASHER, FLAT.....	3
5	PAOZZ	5340012806866	12361	4-187-100253	BRACKET, ANGLE.....	1
6	PAOZZ	5340012803674	12361	4-187-100254	COVER, ACCESS.....	1
7	PFOZZ	5340006269402	01652	U250	CLAMP, LOOP.....	2

END OF FIGURE

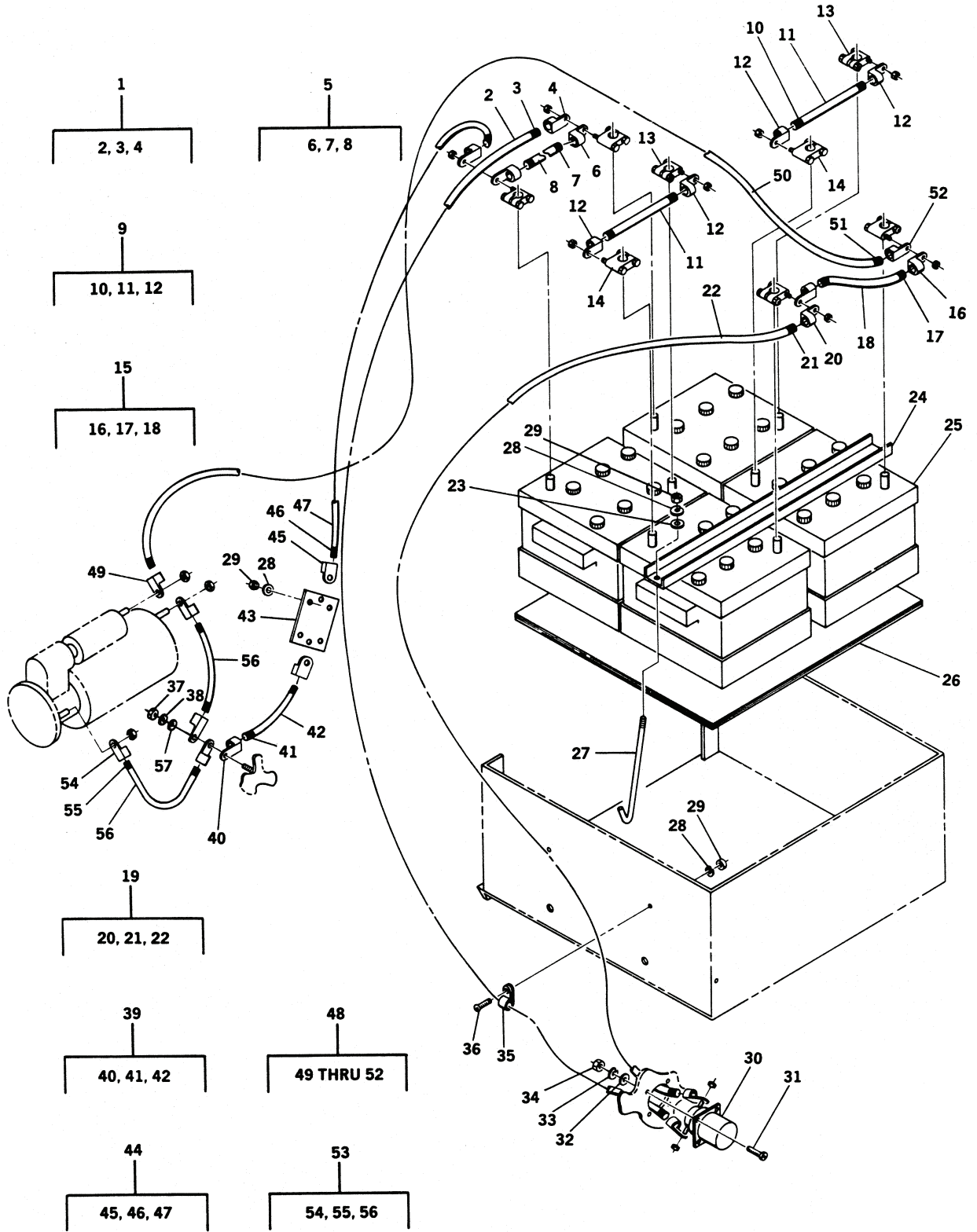

Figure 43. Battery Assembly (RT875CC) (Sheet 1 of 2)

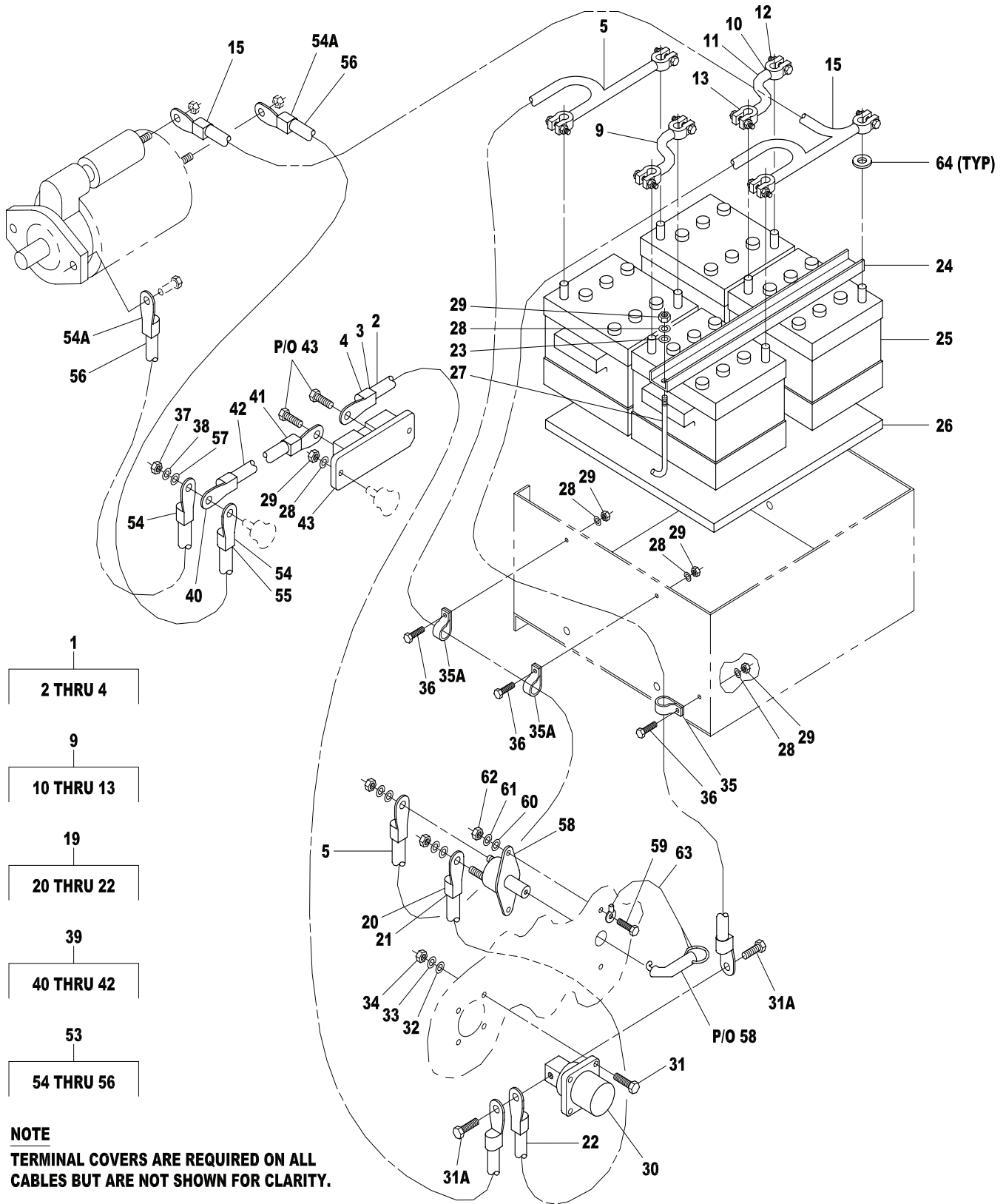

Figure 43. Battery Assembly (RT875CCS) (Sheet 2 of 2)

TM 5-3810-306-24P

SECTION II.

(1) ITEM NO	(2) SMR CODE	(3) NSN	(4) CAGE CODE	(5) PART NUMBER	(6) DESCRIPTION AND USABLE ON CODE (UOC)	(7) QTY
GROUP 0612 - BATTERIES, STORAGE (WET OR DRY) FIG. 43 - BATTERY ASSEMBLY						
1	AOOOO		12361	6-246-001282	BATTERY CABLE ASSEM..... UOC:GAA	1
1	AOOFF		12361	7246100138	BATTERY CABLE ASSEM..... UOC:GAS	1
2	MOOZZ		19207	2293618-36	.CABLE, BATTERY..... UOC:GAA	2
2	MFFZZ		19207	2293618-96	.CABLE, BLACK MAKE FROM P/N 8099S.. UOC:GAS	1
3	MOOZZ		19207	2751851-1.5	.INSULATION..... UOC:GAA	2
3	MFFZZ		19207	2751851-2	.INSULATION MAKE FROM P/N DWP-125.. UOC:GAS	2
3A	XDOZZ		4J396	5745-005B	.COVER, TERMINAL BLK..... UOC:GAS	2
4	PFOZZ	5940001155004	96906	MS20659-120	.TERMINAL, LUG..... UOC:GAA	2
4	XDFZZ		98410	BCL-2038-PL	.TERMINAL, BATTERY..... UOC:GAS	2
5	AOOOO		12361	6-246-001280	BATTERY CABLE ASSEM..... UOC:GAA	1
5	PFOZZ	615001K804128	12361	7246100131	BATTERY CABLE ASSEM..... UOC:GAS	1
6	PFOZZ	5940001155004	96906	MS20659-120	.TERMINAL, LUG..... UOC:GAA	2
7	MOOZZ		19207	2751851-1.5	.INSULATION..... UOC:GAA	2
8	MOOZZ		19207	2293618-14	.CABLE, BATTERY..... UOC:GAA	1
9	AOOOO		12361	6-246-001279	BATTERY CABLE ASSEM..... UOC:GAA	2
9	AOOFF		12361	7246100133	BATTERY CABLE ASSEM..... UOC:GAS	1
10	MOOZZ		19207	2751851-1.5	.INSULATION..... UOC:GAA	1
10	MFFZZ		19207	2751851-2	.INSULATION MAKE FROM P/N DWP-125.. UOC:GAS	2
11	MOOZZ		19207	2293618-9	.CABLE, BATTERY..... UOC:GAA	1
11	MFFZZ		19207	36079-8	.CABLE, BATTERY RED MAKE FROM P/N 36079..... UOC:GAS	1
11A	XDOZZ		4J396	5724-005R	.COVER, TERMINAL RED..... UOC:GAS	1
11B	PAOZZ	5975013484730	4J396	5724-005B	.COVER, TERMINAL BLK..... UOC:GAS	1
12	PFOZZ	5940001155004	96906	MS20659-120	.TERMINAL, LUG..... UOC:GAA	2
12	XDFZZ		98410	SBT-20P	.TERMINAL..... UOC:GAS	1
13	XDFZZ		98410	SBT-20N	.TERMINAL..... UOC:GAS	1
13	PFOZZ	5940005496581	96906	MS75004-1	ADAPTER, BATTERY TER..... UOC:GAA	4
14	PFOZA	5940005496583	96906	MS75004-2	ADAPTER, BATTERY TER..... UOC:GAA	4

TM 5-3810-306-24P

SECTION II.

(1) ITEM NO	(2) SMR CODE	(3) NSN	(4) CAGE CODE	(5) PART NUMBER	(6) DESCRIPTION AND USABLE ON CODE (UOC)	(7) QTY
15	A0000		12361	6-246-001281	BATTERY CABLE ASSEM..... UOC:GAA	1
15	PFOZA	6140014469498	19207	6TMF/TYPEI	BATTERY, STORAGE..... UOC:GAS	1
16	PFOZZ	5940001155004	96906	MS20659-120	.TERMINAL, LUG..... UOC:GAA	2
17	MOOZZ		19207	0523471-1.5	.INSULATION MAKE FROM DWP-125, 1/2 BLK..... UOC:GAA	2
18	MOOZZ		19207	2293618-14	CABLE, BATTERY MAKE FROM P/N 8099S.. UOC:GAA	1
19	A0000		12361	6-246-001285	BATTERY CABLE ASSEM..... UOC:GAA	1
19	A00FF		12361	7246100134	BATTERY CABLE ASSEM..... UOC:GAS	1
20	PFOZZ	5940001155004	96906	MS20659-120	.TERMINAL, LUG..... UOC:GAA	2
20	XDFZZ		98410	BCL-2038-PL	.TERMINAL, BATTERY..... UOC:GAS	2
21	MOOZZ		19207	2751851-1.5	.INSULATION..... UOC:GAA	2
21	MFFZZ		19207	2751851-2	.INSULATION MAKE FROM P/N DWP-125.. UOC:GAS	2
21A	XDOZZ		4J396	5745-005B	.COVER, TERMINAL BLK..... UOC:GAS	1
22	MOOZZ		19207	2293618-30	.CABLE, BATTERY..... UOC:GAA	1
22	MFFZZ		19207	2293618-14	.CABLE, BATTERY MAKE FROM P/N 8099S.. UOC:GAS	1
23	PFFZZ	5310008094058	96906	MS27183-10	WASHER, FLAT.....	4
24	PFOZZ	2590012705052	12361	6-290-000893	MOLDING, METAL.....	2
25	XDOFA	6140014311172	04055	6TLFP	BATTERY, STORAGE..... UOC:GAA	4
25	PAOFZ	6140014469506	19207	6TMF/TYPEII	BATTERY, STORAGE..... UOC:GAS	4
26	MOOZZ		19207	1996924-3/8X10-1 /4X22-1/2	PLYWOOD..... UOC:GAA	2
26	XDOZA	5530014771912	12361	6980000030	PLYWOOD, CONSTRUCTIO..... UOC:GAS	2
27	PFOZZ	5306012713257	12361	6-768-002098	BOLT, HOOK.....	4
28	PFFZZ	5310005825965	99539	CBM21389	WASHER, LOCK.....	10
29	PFFZZ	5310007616882	96906	MS51967-2	NUT, PLAIN, HEXAGON.....	10
30	PFOZZ	5935010448382	19207	11682345	CONNECTOR, RECEPTCL.....	1
31	PFOZZ	5305000509233	96906	MS51957-67	SCREW, MACHINE.....	4
31A	PAOZZ	5305014771944	12361	7105160650	SCREW, CAP, HEXAGON H..... UOC:GAS	2
32	PFFZZ	5310008098544	96906	MS27183-7	WASHER, FLAT.....	4
33	PFFZZ	5310000453296	80205	MS35338-43	WASHER, LOCK.....	4
34	PFFZZ	5310009349758	96906	MS35649-202	NUT, PLAIN, HEXAGON.....	4
35	PFFZZ	5340011602300	75272	COV-1111	CLAMP, LOOP.....	6
35A	XDOZZ	5340014943522	12361	7300000102	CLAMP, LOOP..... UOC:GAS	2
36	PFOZZ	5305000712505	96906	MS90728-7	SCREW, CAP, HEXAGON H.....	2
37	PFOZZ	5310007320558	96906	MS51967-8	NUT, PLAIN, HEXAGON.....	1
38	PFOZZ	5310006276128	96906	MS35335-35	WASHER, LOCK.....	1
39	A0000		12361	6-246-001300	BATTERY CABLE ASEMB..... UOC:GAA	1
39	A00FF		12361	7246100136	BATTERY CABLE ASSEM..... UOC:GAS	1

TM 5-3810-306-24P

SECTION II.

(1) ITEM NO	(2) SMR CODE	(3) NSN	(4) CAGE CODE	(5) PART NUMBER	(6) DESCRIPTION AND USABLE ON CODE (UOC)	(7) QTY
40	PFOZZ	5940001155004	96906	MS20659-120	.TERMINAL, LUG..... UOC:GAA	2
40	XDFZZ		98410	BCL-2038-PL	.TERMINAL, BATTERY..... UOC:GAS	2
41	MOOZZ		19207	2751851-1.5	.INSULATION..... UOC:GAA	2
41	MFFZZ		19207	2751851-2	.INSULATION MAKE FROM P/N DWP-125.. UOC:GAS	2
41A	XDOZZ		4J396	5745-005B	.COVER, TERMINAL BLK..... UOC:GAS	2
42	MOOZZ		19207	2293618-13	.CABLE, BATTERY..... UOC:GAA	1
42	MFFZZ		19207	2293618-14	.CABLE, BATTERY MAKE FROM P/N 8099S. UOC:GAS	1
43	PFOZZ	6625011692437	09179	12258937-1	SHUNT, INSTRUMENT.....	1
44	AOOOO		12361	6-246-001283	BATTERY CABLE ASSEM..... UOC:GAA	1
45	PFOZZ	5940001155004	96906	MS20659-120	.TERMINAL, LUG..... UOC:GAA	2
46	MOOZZ		19207	2751851-1.5	.INSULATION MAKE FROM P/N DWP-125, 1/2 BLK..... UOC:GAA	2
47	MOOZZ		19207	2293618-36	.CABLE, BATTERY MAKE FROM P/N 8099S. UOC:GAA	1
48	AOOOO		12361	6-246-001284	BATTERY CABLE ASSEM..... UOC:GAA	1
49	PFOZZ	5940001150776	96906	MS20659-114	.TERMINAL, LUG..... UOC:GAA	1
50	MOOZZ		19207	2293618-78	.CABLE, BATTERY..... UOC:GAA	1
51	MOOZZ		19207	2751851-1.5	.INSULATION..... UOC:GAA	2
52	PFOZZ	5940001155004	96906	MS20659-120	.TERMINAL, LUG..... UOC:GAA	1
53	AOOOO		12361	6-246-001286	BATTERY CABLE ASSEM..... UOC:GAA	2
53	AOOFF		12361	7246100135	BATTERY CABLE ASSEM..... UOC:GAS	1
54	PFOZZ	5940001150776	96906	MS20659-114	.TERMINAL, LUG..... UOC:GAA	1
54	XDFZZ		98410	BCL-2038-PL	.TERMINAL, BATTERY..... UOC:GAS	1
54A	XDFZZ		98410	BCL-2012-PL	.TERMINAL..... UOC:GAS	1
55	MOOZZ		19207	2751851-1.5	.INSULATION MAKE FROM P/N DWP-125, 1/2 BLK..... UOC:GAA	2
55	MFFZZ		19207	2751851-2	.INSULATION MAKE FROM P/N DWP-125.. UOC:GAS	2
55A	XDOZZ		4J396	5745-005B	.COVER, TERMINAL BLK..... UOC:GAS	1
56	MOOZZ		19207	2293618-18	.CABLE, BATTERY..... UOC:GAA	1
56	MFFZZ		19207	2293618-19.5	.CABLE, BATTERY MAKE FROM P/N 8099S UOC:GAS	1
57	PFOZZ	5310000806004	96906	MS27183-14	WASHER, FLAT.....	1
58	PAOZZ	5930014771558	12361	7872001363	SWITCH, ROTARY..... UOC:GAS	1
59	XDOZZ		12361	7101100811	SCREW, MACHINE..... UOC:GAS	2

TM 5-3810-306-24P

SECTION II.

(1) ITEM NO	(2) SMR CODE	(3) NSN	(4) CAGE CODE	(5) PART NUMBER	(6) DESCRIPTION AND USABLE ON CODE (UOC)	(7) QTY
60	XDOZZ	5310014201817	12361	7950100141	WASHER, FLAT..... UOC:GAS	2
61	XDOZZ	5310014944099	12361	7950100050	WASHER, LOCK..... UOC:GAS	2
62	XDOZZ		12361	7660010130	NUT, MACHINE NO. 10..... UOC:GAS	2
63	XDOZZ	6150014771744	12361	7246002555	LEAD, STORAGE BATTER..... UOC:GAS	1
64	XDOZZ	6160014771763	12361	7814000976	SHIELD, BATTERY POST..... UOC:GAS	8

END OF FIGURE

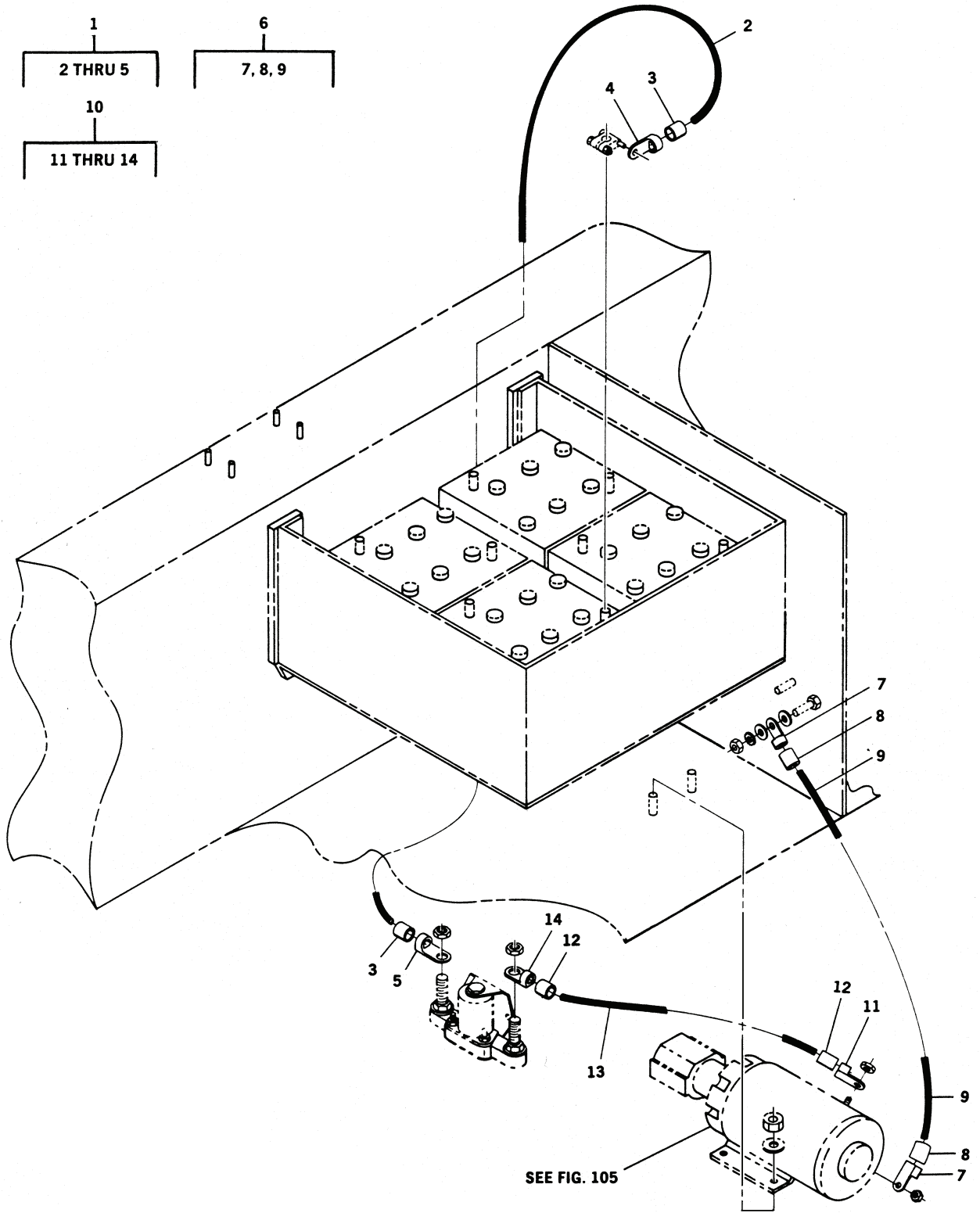

Figure 44. Emergency Steer Pump Cable Assembly (RT875CC) (Sheet 1 of 2)



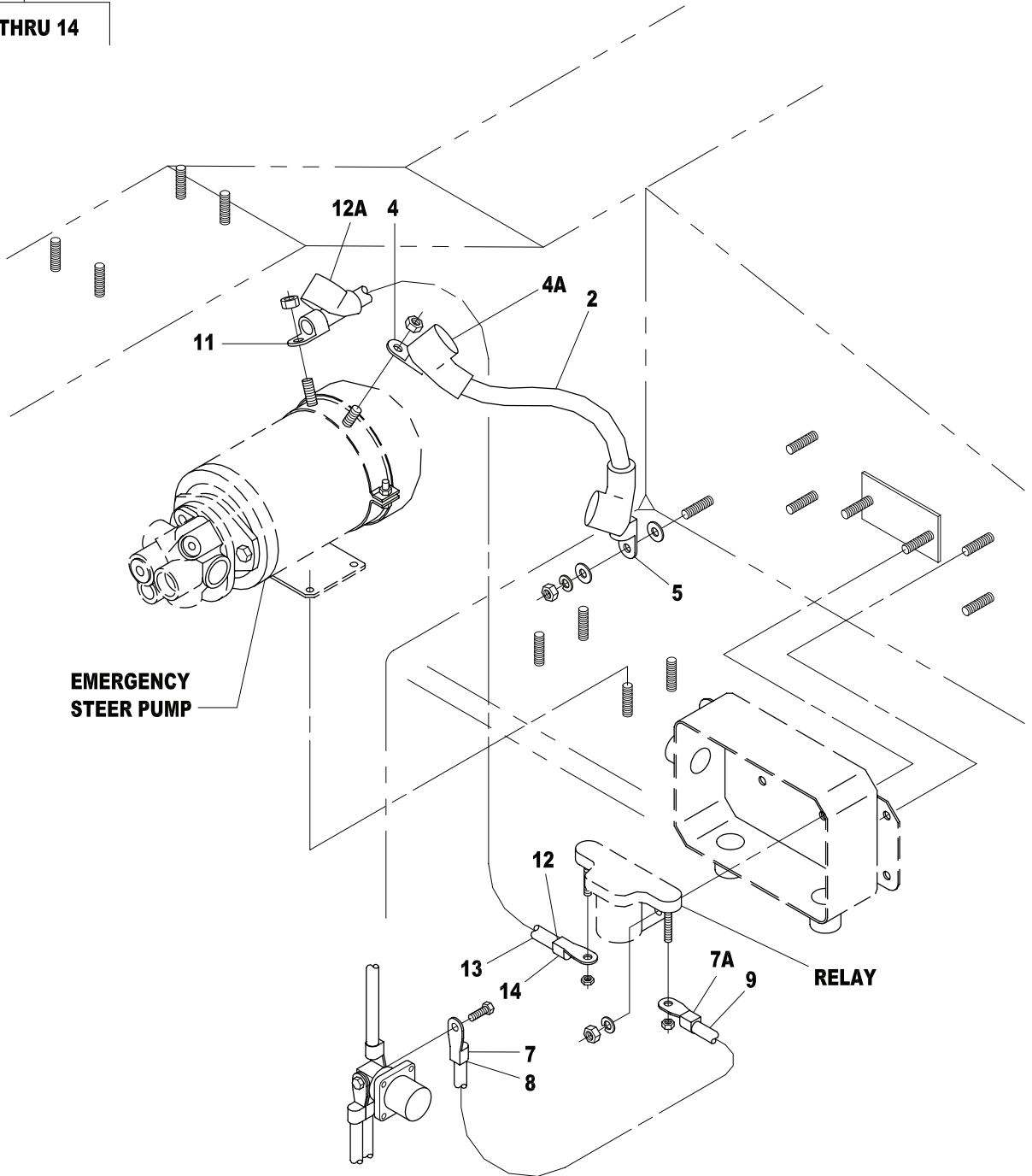
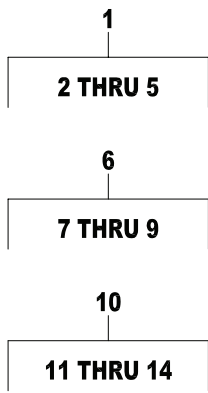

Figure 44. Emergency Steer Pump Cable Assembly (RT875CCS) (Sheet 2 of 2)

TM 5-3810-306-24P

SECTION II.

(1) ITEM NO	(2) SMR CODE	(3) NSN	(4) CAGE CODE	(5) PART NUMBER	(6) DESCRIPTION AND USABLE ON CODE (UOC)	(7) QTY
GROUP 0612 - BATTERIES, STORAGE (WET OR DRY)						
FIG. 44 - EMERGNECY STEER PUMP CABLE ASSEMBLY						
1	AOOOO		12361	6-246-001287	BATTERY CABLE ASSEM.....	1
					UOC:GAA	
1	AOOFF		12361	7246100141	CABLE ASSEMBLY.....	1
					UOC:GAS	
2	MOOZZ		19207	2293618-6	.CABLE,BATTERY MAKE FROM P/N 8099S.	1
					UOC:GAA	
2	MFFZZ		19207	2293618-14	.CABLE,BATTERY MAKE FROM P/N 8099S.	1
					UOC:GAS	
3	MOOZZ		19207	2751851-1.5	.INSULATION.....	4
					UOC:GAA	
3	MFFZZ		19207	2751851-2	.INSULATION MAKE FROM P/N DWP-125..	2
					UOC:GAS	
4	PFOZZ	5940001150776	96906	MS20659-114	.TERMINAL,LUG.....	1
					UOC:GAA	
4	XDFZZ		98410	BCL-20516-PL	.TERMINAL.....	1
					UOC:GAS	
4A	XDOZZ		4J396	5745-005B	.COVER, TERMINAL BLK.....	2
					UOC:GAS	
5	XDOZZ	5940005393688	00779	36465	.TERMINAL,LUG.....	1
					UOC:GAA	
5	XDFZZ		98410	BCL-2038-PL	.TERMINAL, BATTERY.....	1
					UOC:GAS	
6	AOOOO		12361	6-246-001278	BATTERY CABLE ASSEM.....	1
					UOC:GAA	
6	AOOFF		12361	7246100139	CABLE ASSEMBLY.....	1
					UOC:GAS	
7	PFOZZ	5940001150776	96906	MS20659-114	.TERMINAL,LUG.....	2
					UOC:GAA	
7	XDFZZ		98410	BCL-2038-PL	.TERMINAL, BATTERY.....	1
					UOC:GAS	
7A	XDFZZ		98410	20501-9-90	.TERMINAL.....	1
					UOC:GAS	
8	MOOZZ		19207	2751851-1.5	.INSULATION MAKE FROM DWP-125, 1/2 BLK.....	3
					UOC:GAA	
8	MFFZZ		19207	2751851-2	.INSULATION MAKE FROM P/N DWP-125..	2
					UOC:GAS	
9	MOOZZ		19207	2293618-8	.CABLE,BATTERY MAKE FROM P/N 8099..	1
					UOC:GAA	
9	MFFZZ		19207	36079-48	.CABLE, RED MAKE FROM P/N 36079....	1
					UOC:GAS	
10	AOOOO		12361	6-246-001329	BATTERY CABLE ASSEM.....	1
					UOC:GAA	
10	AFOFF		12361	7246100140	CABLE ASSEMBLY.....	1
					UOC:GAS	
11	PFOZZ	5940001150776	96906	MS20659-114	.TERMINAL,LUG.....	1
					UOC:GAA	
11	XDFZZ		98410	BCL-20516-PL	.TERMINAL.....	1
					UOC:GAS	
12	MOOZZ		19207	2751851-1.5	.INSULATION MAKE FROM DWP-125, 1/2 BLK.....	3
					UOC:GAA	
12	MFFZZ		19207	2751851-2	.INSULATION.....	2
					UOC:GAS	
12A	XDOZZ		4J396	5745-005R	.COVER, TERMINAL RED.....	1
					UOC:GAS	

TM 5-3810-306-24P

SECTION II.

(1) ITEM NO	(2) SMR CODE	(3) NSN	(4) CAGE CODE	(5) PART NUMBER	(6) DESCRIPTION AND USABLE ON CODE (UOC)	(7) QTY
13	MOOZZ		19207	2293618-7	.CABLE, BATTERY..... UOC:GAA	1
13	MFFZZ		19207	36078-21	.CABLE, RED MAKE FROM P/N 36078.... UOC:GAS	1
14	PFOZZ	5940005393688	00779	36465	.TERMINAL, LUG..... UOC:GAA	1
14	XDFZZ		98410	20501-9-90	.TERMINAL..... UOC:GAS	1

END OF FIGURE

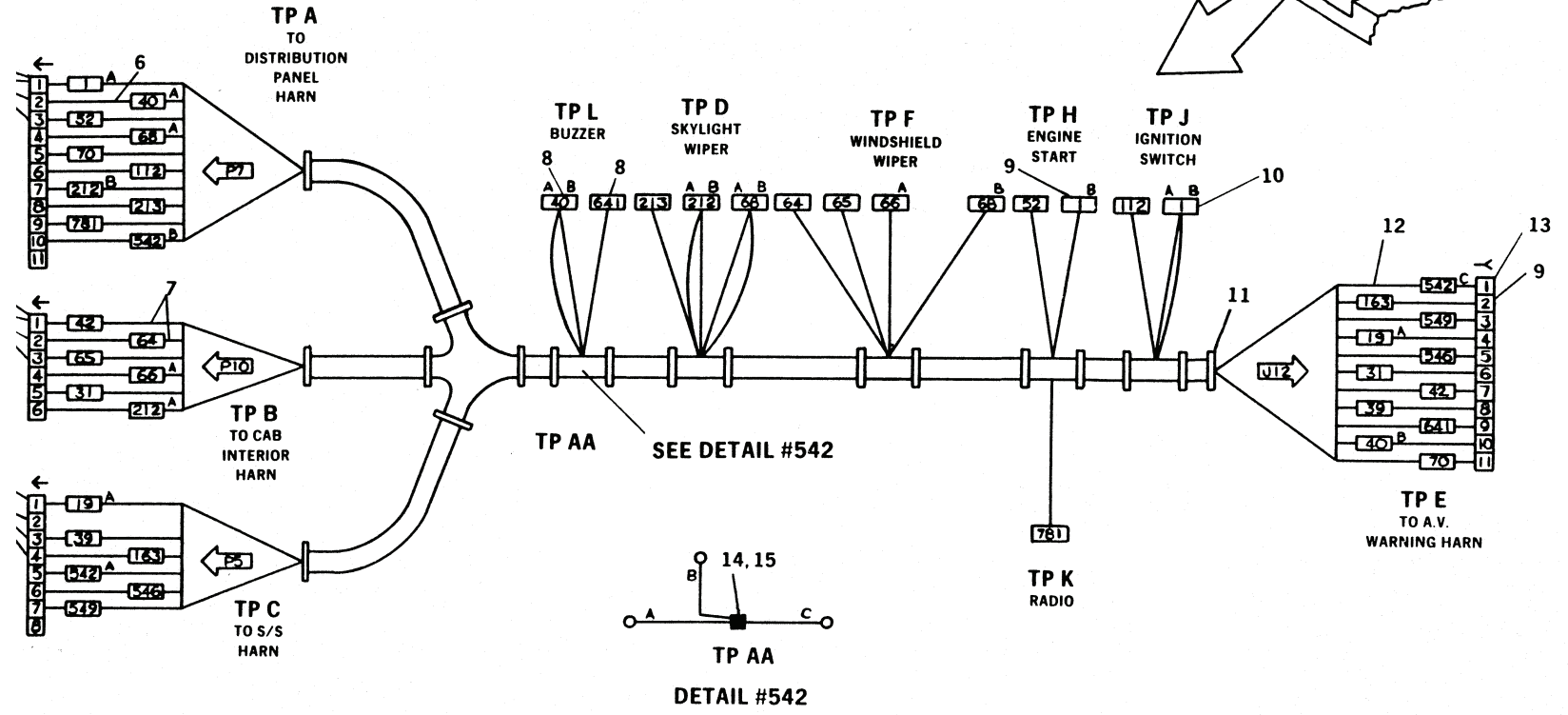
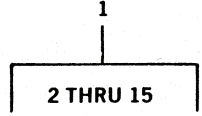
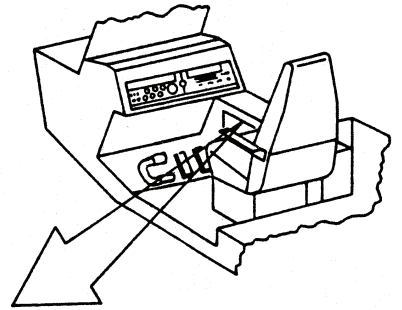

Figure 45. Right Console Harness Assembly

TM 5-3810-306-24P

SECTION II.

(1) ITEM NO	(2) SMR CODE	(3) NSN	(4) CAGE CODE	(5) PART NUMBER	(6) DESCRIPTION AND USABLE ON CODE (UOC)	(7) QTY
GROUP 0613 - HULL OR CHASSIS WIRING HARNESS						
FIG. 45 - RIGHT CONSOLE HARNESS ASSEMBLY						
1	AOFFF		12361	6-512-000386	HARNESS ASSEMBLY RI.....	1
2	XDFZZ		00779	151326-1	.CONNECTOR BODY, PLUG.....	1
3	PFFZZ	5940004376156	00779	60280-2	.TERMINAL, QUICK DISC.....	23
4	PFFZZ	5935012495884	64678	001 545 60 28 KZ	.CONNECTOR BODY, PLUG.....	1
5	PAFZZ	5975012701429	00779	480174-2	.TAB HOUSING.....	1
6	MOFZZ		19207	4681259-70	.WIRE, WHITE 16 AWG MAKE FROM P/N 569D9.....	70
7	MOFZZ		19207	2302516-12	.WIRE, WHITE 14 AWG MAKE FROM P/N 81147S.....	12
8	PFFZZ	5940001139835	96906	MS25036-136	.TERMINAL, LUG.....	2
9	PFFZZ	5940011191415	00779	42238-2	.TERMINAL, QUICK DISC.....	11
10	XBFZZ		7M196	7-345-001944	.TERMINAL, QUICK DISC.....	1
11	PFFZZ	5975012053769	06383	PLT1.5M-C0	.STRAP, TIEDOWN, ELECT.....	18
12	XDFZZ		00779	151325-1	.CONNECTOR BODY, PLUG.....	1
13	PFFZZ	5940001139835	96906	MS25036-136	.TERMINAL, LUG.....	11
14	PFFZZ	5940001862876	59730	675-51973	.SPLICE, CONDUCTOR.....	1
15	PFFZZ	4940004334839	83284	A-160-HG	.SHRINK TUBING ATTAC.....	1

END OF FIGURE

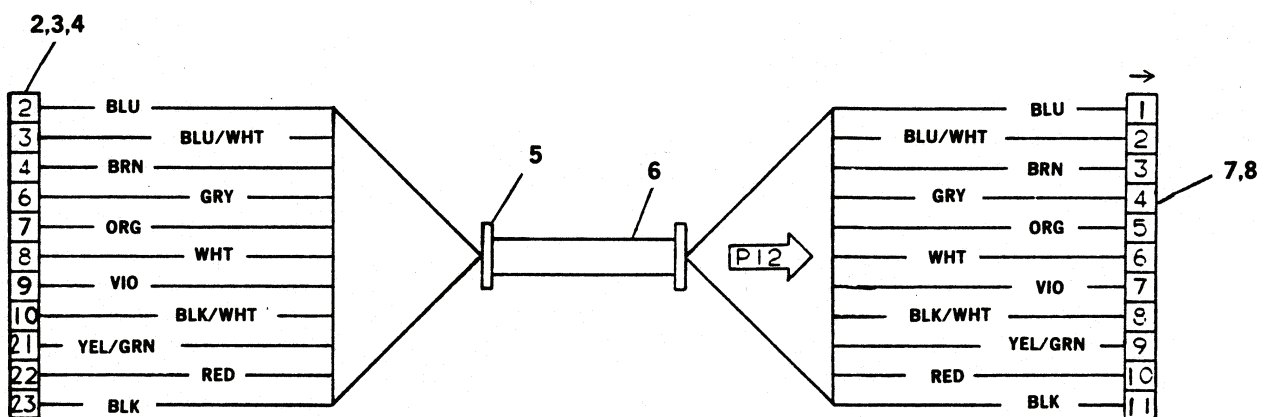
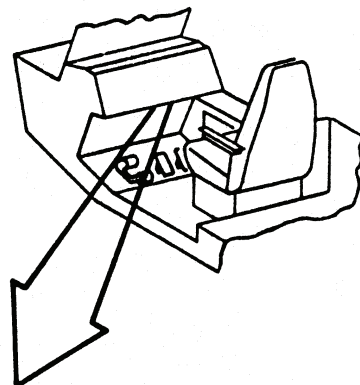
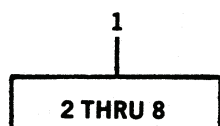

Figure 46. AV Warning Harness Assembly

TM 5-3810-306-24P

SECTION II.

(1) ITEM NO	(2) SMR CODE	(3) NSN	(4) CAGE CODE	(5) PART NUMBER	(6) DESCRIPTION AND USABLE ON CODE (UOC)	(7) QTY
GROUP 0613 - HULL OR CHASSIS WIRING HARNESS						
FIG. 46 - AV WARNING HARNESS ASSEMBLY						
1	AOFFF		12361	6512100529	HARNESS ASSEMBLY A.....	1
2	PFFZZ	5935009834945	02660	17-304-01	.CONNECTOR BODY, RECE.....	1
3	XDFZZ	5935012687730	04660	17-1589-05	.SHIELD, ELECTRICAL C.....	1
4	PFFZZ	5935008929211	02660	17-1006	.PLUG, TIP.....	11
5	PFFZZ	5975012053769	06383	PLT1.5M-C0	.STRAP, TIEDOWN, ELECT.....	2
6	XDFZZ		12361	7246002644	.CABLE, SHIELDED.....	1
7	XDFZZ		00779	151325-1	.CONNECTOR BODY, PLUG.....	1
8	PFFZZ	5940004376156	00779	60280-2	.TERMINAL, QUICK DISC.....	11

END OF FIGURE

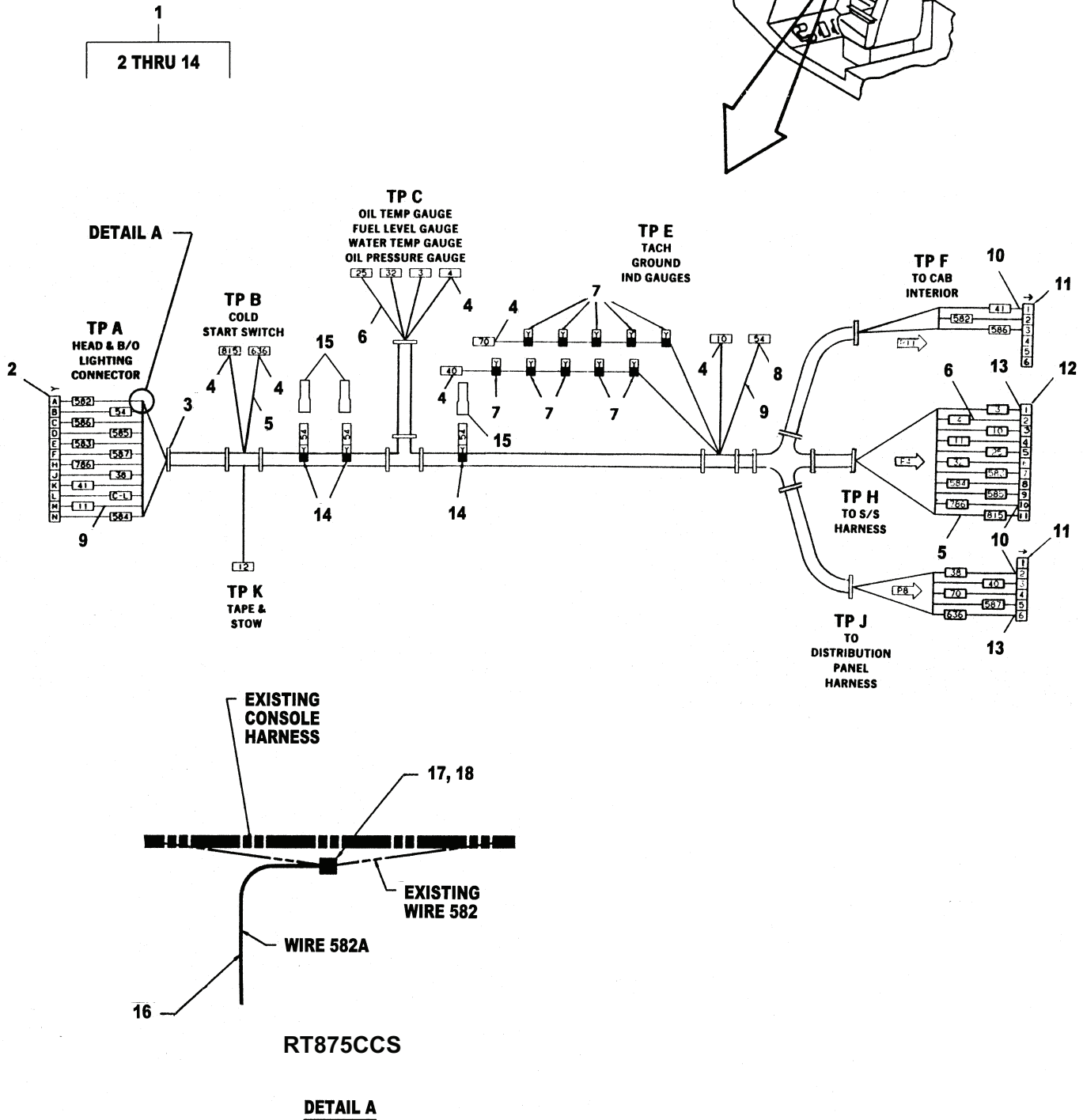
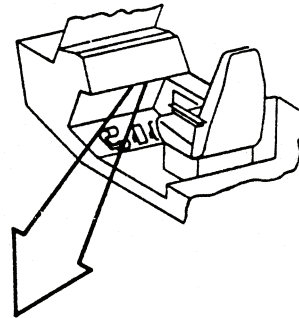

Figure 47. Left Console Harness Assembly



TM 5-3810-306-24P

SECTION II.

(1) ITEM NO	(2) SMR CODE	(3) NSN	(4) CAGE CODE	(5) PART NUMBER	(6) DESCRIPTION AND USABLE ON CODE (UOC)	(7) QTY
GROUP 0613 - HULL OR CHASSIS WIRING HARNESS						
FIG. 47 - LEFT CONSOLE HARNESS ASSEMBLY						
1	AOFFF		12361	6-512-000385	HARNESS ASSEMBLY LE.....	1
2	PFOZZ	5935011799105	5A910	7716895	.CONNECTOR, PLUG, ELEC.....	1
3	PFFZZ	5975012053769	06383	PLT1.5M-C0	.STRAP, TIEDOWN, ELECT.....	16
4	PFFZZ	5940010823321	00779	3-350820-2	.TERMINAL, QUICK DISC.....	9
5	MOFZZ		19207	2302516-11	.WIRE, WHITE 14 AWG MAKE FROM WIRE P/N 81147S.....	1
6	MOFZZ		19207	2302516-15	.WIRE, WHITE 16 AWG MAKE FROM WIRE P/N 81667S.....	1
7	PFFZZ	5940012143067	75037	952	.TERMINAL, QUICK DISC.....	10
8	XBFZZ		81495	442 6474	.TERMINAL, QUICK DISC.....	1
9	MOFZZ		19207	2301860-61	.WIRE, WHITE 12 AWG MAKE FROM WIRE P/N 81127S.....	1
10	PFFZZ	5940012680457	00779	61553-1	.TERMINAL, QUICK DISC.....	10
11	PFFZZ	5935012495884	64678	001 545 60 28 KZ	.CONNECTOR BODY, PLUG.....	2
12	XDFZZ		00779	151326-1	.CONNECTOR BODY, PLUG.....	1
13	PFFZZ	5940004376156	00779	60280-2	.TERMINAL, QUICK DISC.....	9
14	XDFZZ	5940012921867	75037	953F-250-32-NL	.TERMINAL, QUICK DISC.....	3
15	PAFZZ	5940012680458	75037	73M-250-32-NBL	TERMINAL, QUICK DISC.....	3
16	XDOZZ		12361	6512100431	HARNESS, DASH PANEL..... UOC:GAS	1
17	XDOZZ		12361	7892000196	CONNECTOR..... UOC:GAS	1
18	XDOZZ	4720014771349	12361	8594100256	HOSE, NONMETALLIC..... UOC:GAS	1

END OF FIGURE

Figure 48. Console Harness Assembly

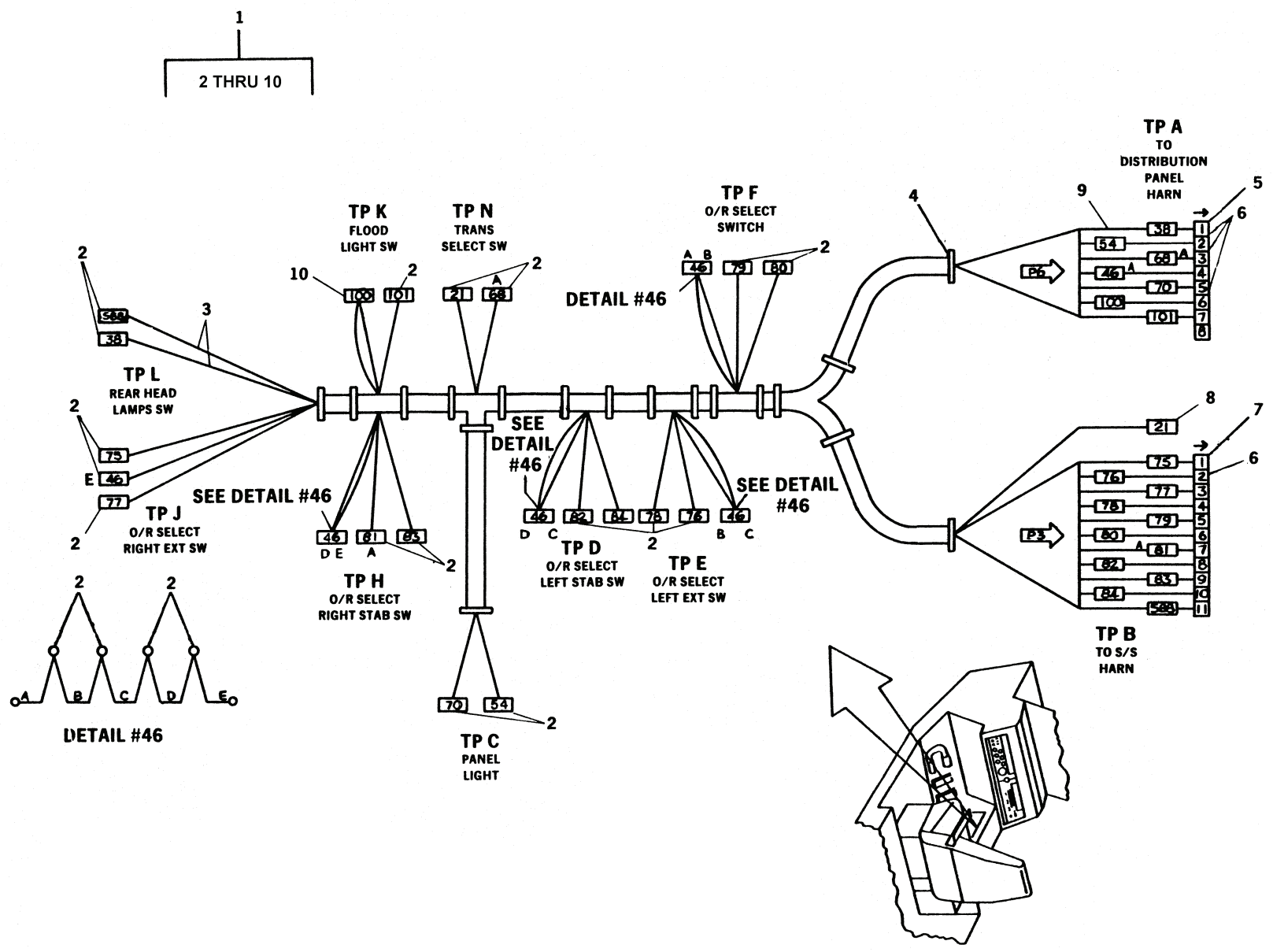

TM 5-3810-306-24P

SECTION II.

(1) ITEM NO	(2) SMR CODE	(3) NSN	(4) CAGE CODE	(5) PART NUMBER	(6) DESCRIPTION AND USABLE ON CODE (UOC)	(7) QTY
GROUP 0613 - HULL OR CHASSIS WIRING HARNESS FIG. 48 - CONSOLE HARNESS ASSEMBLY						
1	AOFFF		12361	6-512-000387	HARNESS ASSEMBLY,SI.....	1
2	PFFZZ	5940010823321	00779	3-350820-2	.TERMINAL,QUICK DISC.....	22
3	MOFZZ		19207	4681259-49	.WIRE,WHITE 16 AWG MAKE FROM P/N 569D9.....	48
4	PFFZZ	5975012053769	06383	PLT1.5M-C0	.STRAP,TIEDOWN,ELECT.....	22
5	PFFZZ	5935012795229	00779	480173-1	.CONNECTOR BODY,PLUG.....	1
6	PFFZZ	5940004376156	00779	60280-2	.TERMINAL,QUICK DISC.....	43
7	XDFZZ		00779	151325-1	.CONNECTOR BODY,PLUG.....	1
8	PFFZZ	5940011390853	75037	MNU14-250DMIX	.TERMINAL,QUICK DISC.....	1
9	MOFZZ		19207	2302516-10	.WIRE,WHITE 14 AWG MAKE FROM P/N 81147S.....	10
10	XBFZZ		81495	442 6474	.TERMINAL,QUICK DISC.....	1

END OF FIGURE



1  
2 THRU 21

Figure 49. Distribution Panel Harness Assembly (RT875CC) (Sheet 1 of 4)

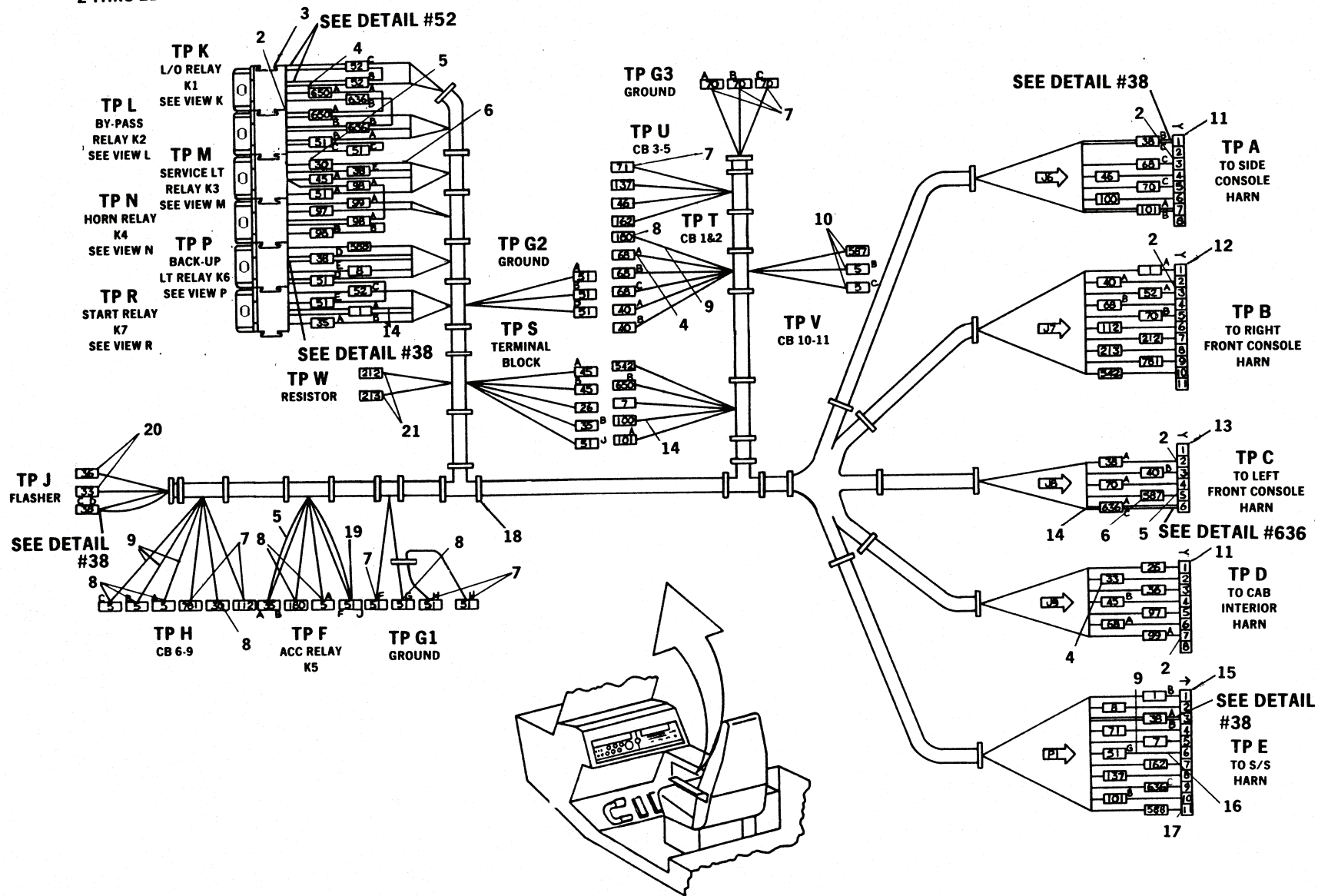

TM 5-3810-306-24P

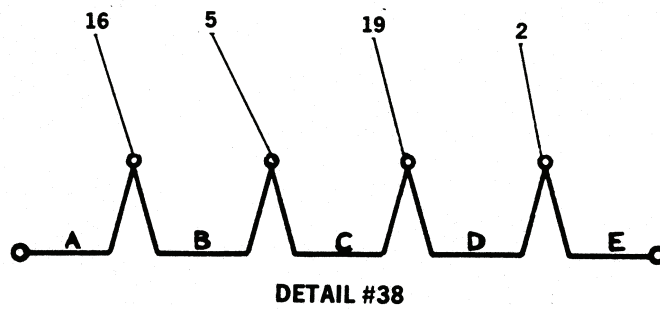
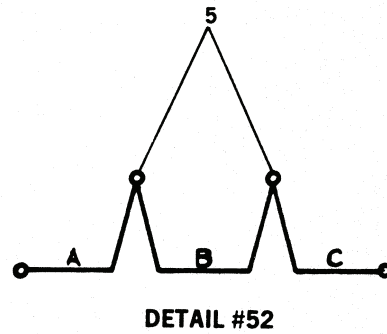
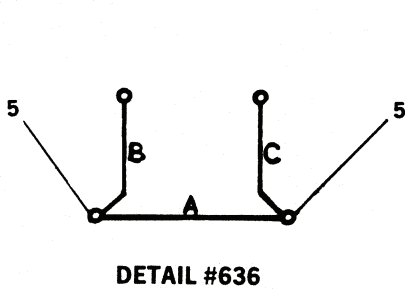
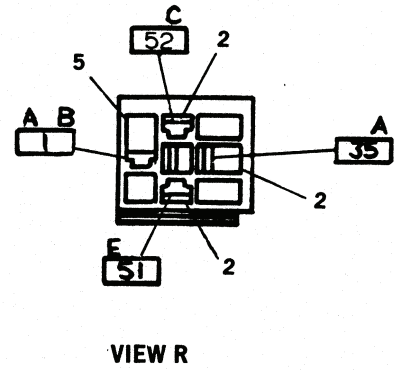
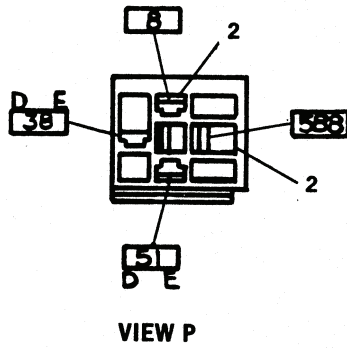
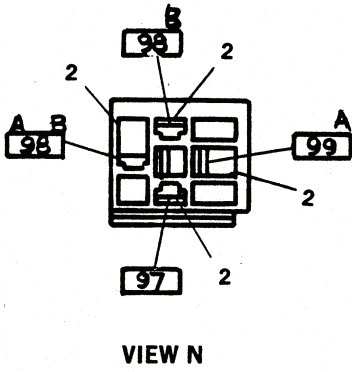
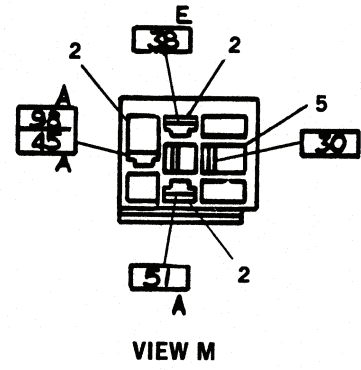
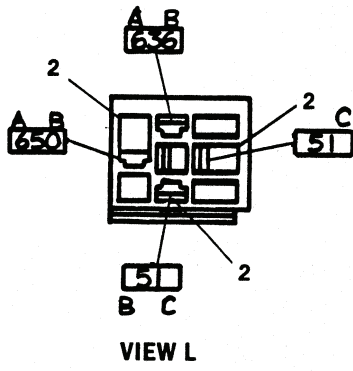
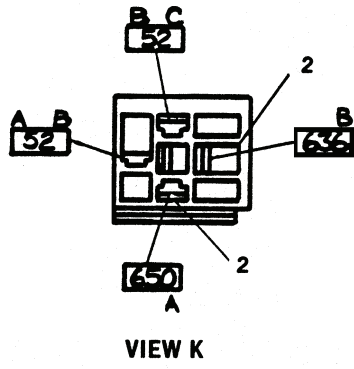

Figure 49. Distribution Panel Harness Assembly (RT875CC) (Sheet 2 of 4)

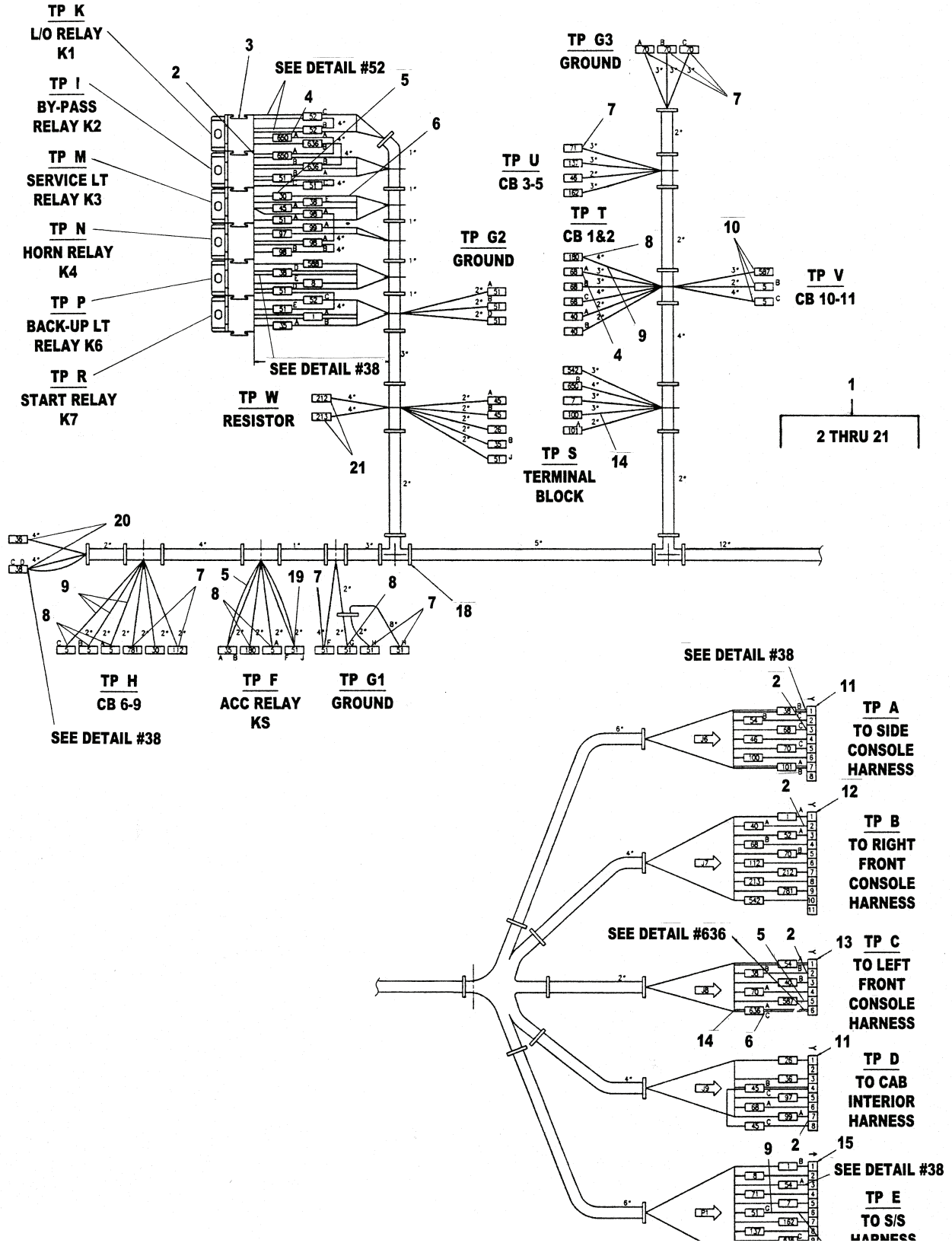
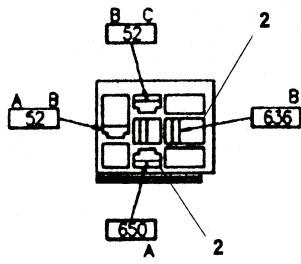
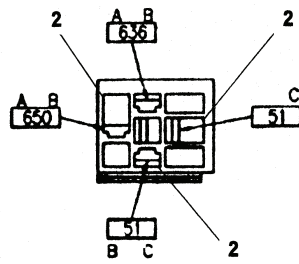

Figure 49. Distribution Panel Harness Assembly (RT875CCS) (Sheet 3 of 4)



**VIEW K**



**VIEW L**

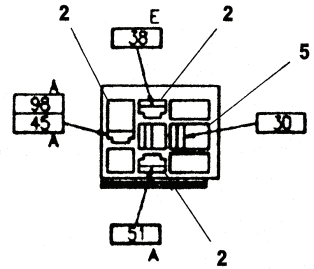

**VIEW M**

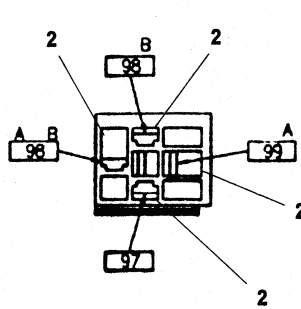

**VIEW N**

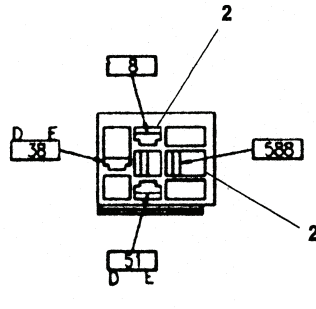

**VIEW P**

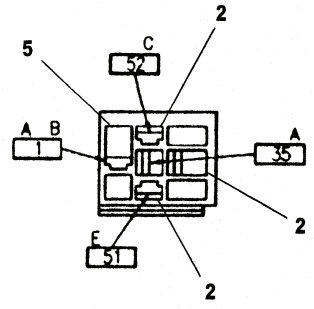

**VIEW R**

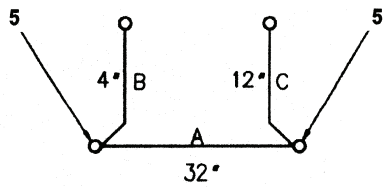

**DETAIL #636**

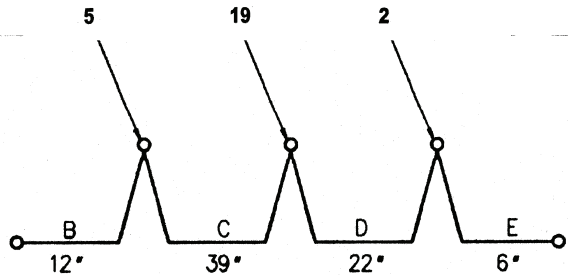

**DETAIL #38**

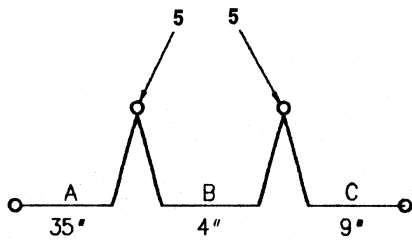

**DETAIL #52**

Figure 49. Distribution Panel Harness Assembly (RT875CCS) (Sheet 4 of 4)



TM 5-3810-306-24P

SECTION II.

(1) ITEM NO	(2) SMR CODE	(3) NSN	(4) CAGE CODE	(5) PART NUMBER	(6) DESCRIPTION AND USABLE ON CODE (UOC)	(7) QTY
GROUP 0613 - HULL OR CHASSIS WIRING HARNESS						
FIG. 49 - DISTRIBUTION PANEL HARNESS ASSEMBLY						
1	AOFFF		12361	6-512-000390	HARNESS ASSEMBLY DI.....	1
2	PFFZZ	5940011191415	00779	42238-2	.TERMINAL, QUICK DISC.....	44
3	PFFZZ	5935012083507	53867	3-334-485-008	.SOCKET, PLUG-IN ELEC.....	6
4	MOFZZ		19207	4681259-70	.WIRE, WHITE 16 AWG MAKE FROM P/N 569D9.....	68
5	PFFZZ	5940012793601	00779	180384-2	.TERMINAL, QUICK DISC.....	8
6	MOFZZ		19207	2301860-4	.WIRE, WHITE 12 AWG MAKE FROM P/N 81127S.....	4
7	PFFZZ	5940001434780	96906	MS25036-108	.TERMINAL, LUG.....	20
8	PFFZZ	5940001434794	96906	MS25036-112	.TERMINAL, LUG.....	8
9	MOFZZ		19207	4681260-10	.WIRE, WHITE 10 AWG MAKE FROM P/N 572D9.....	10
10	PFFZZ	5940001434775	96906	MS25036-156	.TERMINAL, LUG.....	3
11	PFFZZ	5935012795229	00779	480173-1	.CONNECTOR BODY, PLUG.....	2
12	XDFZZ		00779	151325-1	.CONNECTOR BODY, PLUG.....	1
13	PFFZZ	5935012795228	12361	7-892-000243	.CONNECTOR BODY, RECE.....	1
14	MOFZZ		19207	2302516-34	.WIRE, WHITE 14 AWG MAKE FROM P/N 81147S.....	33
15	XDFZZ		00779	151326-1	.CONNECTOR BODY, PLUG.....	1
16	PFFZZ	5940012680457	00779	61553-1	.TERMINAL, QUICK DISC.....	2
17	PFFZZ	5940004376156	00779	60280-2	.TERMINAL, QUICK DISC.....	9
18	PFFZZ	5975012053769	06383	PLT1.5M-C0	.STRAP, TIEDOWN, ELECT.....	41
19	XBFZZ		7M196	7-345-001944	.TERMINAL, QUICK DISC.....	2
20	PFFZZ	5940010823321	00779	3-350820-2	.TERMINAL, QUICK DISC.....	2
21	PFFZZ	5940009260085	98410	BB-2141	.TERMINAL, QUICK DISC.....	2

END OF FIGURE



Figure 50. Superstructure Harness Assembly (Sheet 1 of 2)

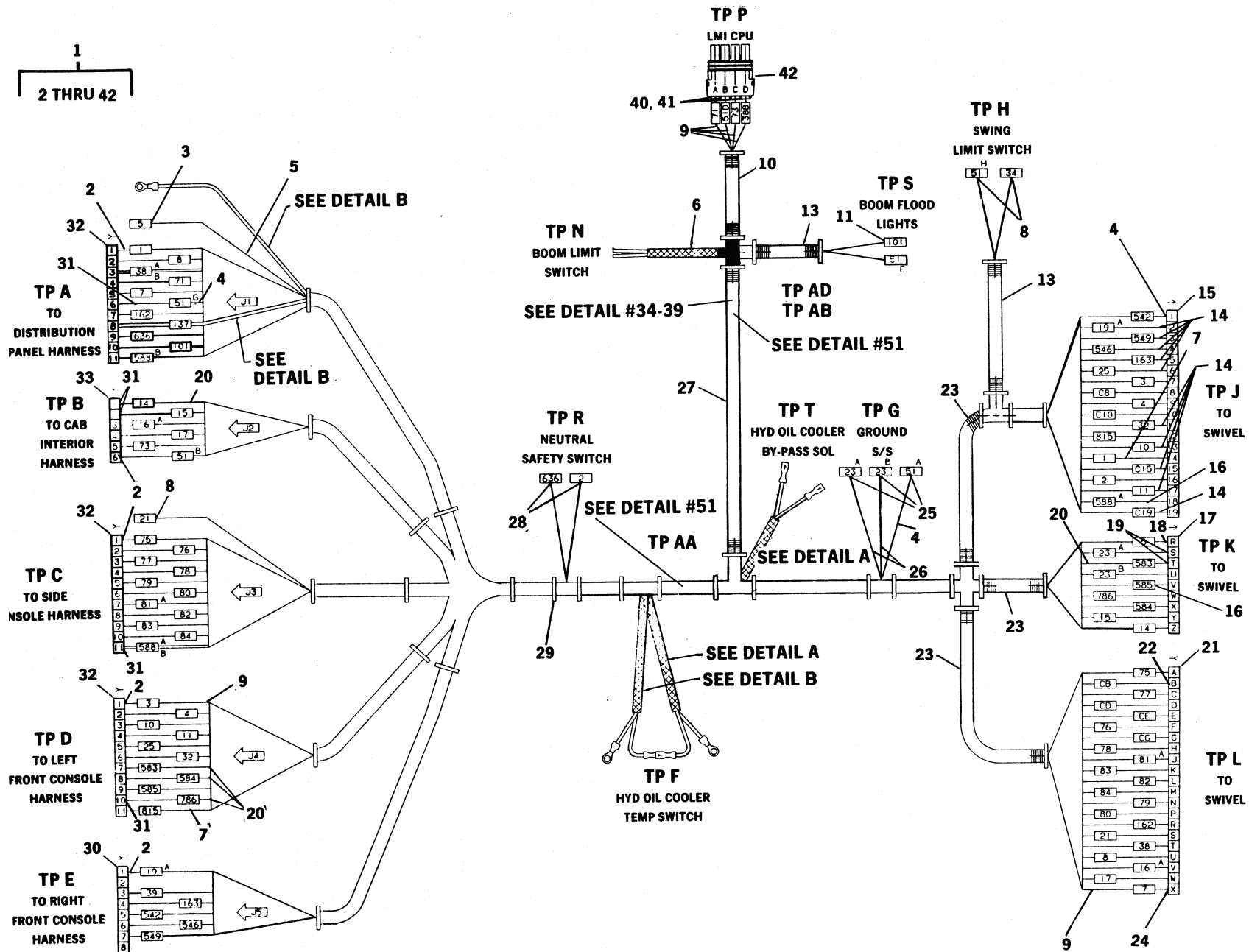

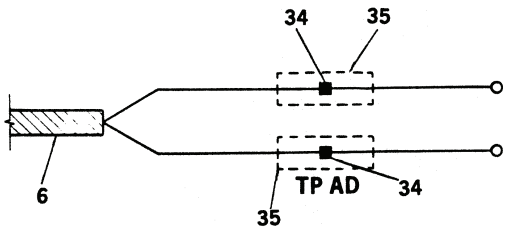

DETAIL #34-39

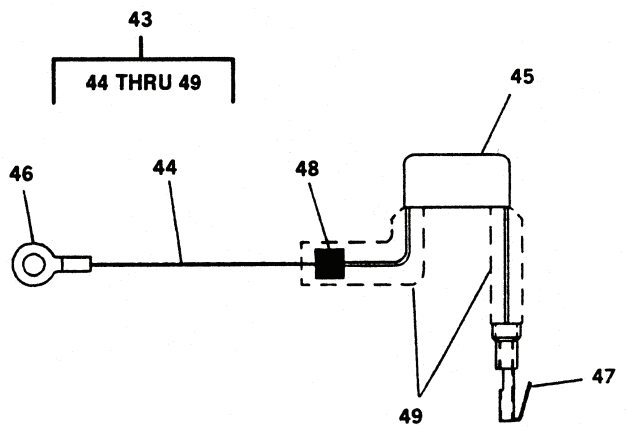
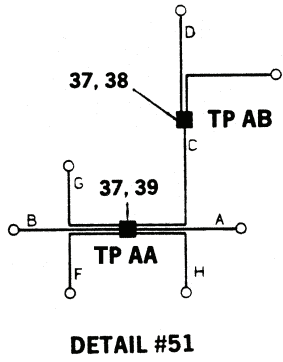
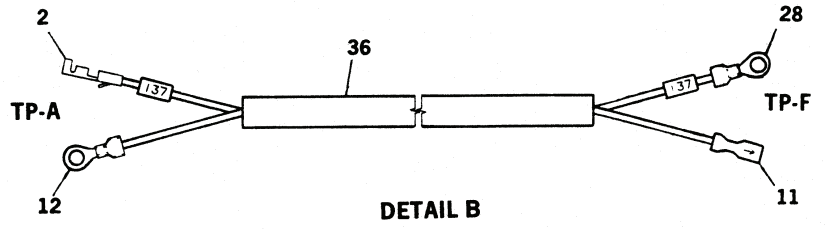
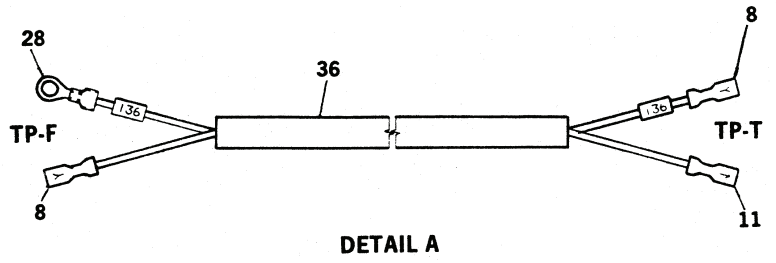

Figure 50. Superstructure Harness Assembly (Sheet 2 of 2)

TM 5-3810-306-24P

SECTION II.

(1) ITEM NO	(2) SMR CODE	(3) NSN	(4) CAGE CODE	(5) PART NUMBER	(6) DESCRIPTION AND USABLE ON CODE (UOC)	(7) QTY
GROUP 0613 - HULL OR CHASSIS WIRING HARNESS FIG. 50 - SUPERSTRUCTURE HARNESS ASSEMBLY						
1	AOFFF		12361	6-512-000388	HARNESS ASSEMBLY-SU.....	1
2	PFFZZ	5940011191415	00779	42238-2	.TERMINAL, QUICK DISC.....	37
3	PFFZZ	5940001141310	96906	MS25036-119	.TERMINAL, LUG.....	1
4	MOFZZ		19207	2311393-13	.WIRE, YELLOW 10 AWG MAKE FROM WIRE P/N 81102S.....	1
5	MOFZZ		19207	2293623-13	.WIRE, BLACK 6 AWG MAKE FROM WIRE P/N 8106S.....	1
6	PAFZZ	6150012796231	61591	22206	.CABLE ASSEMBLY, SPEC.....	4
7	MOFZZ		19207	2286269-73	.WIRE, YELLOW 14 AWG MAKE FROM WIRE P/N 81142S.....	1
8	PFFZZ	5940010823321	00779	3-350820-2	.TERMINAL, QUICK DISC.....	9
9	MOFZZ		19207	2299666-371	.WIRE, YELLOW 16 AWG MAKE FROM WIRE P/N 81162S.....	1
10	MOFZZ		19207	1725378-36	.FLEXGARD 11/32 I.D. MAKE FROM P/N LCP-350.....	1
11	PFFZZ	5940011390853	75037	MNU14-250DMIX	.TERMINAL, QUICK DISC.....	5
12	PFFZZ	5940001434780	96906	MS25036-108	.TERMINAL, LUG.....	1
13	MOFZZ		19207	2876929-8	.TUBING, PLASTIC, SPIR MAKE FROM TUBING P/N LCP-250.....	1
14	PFFZZ	5999012163648	12361	7-689-000704	.CONTACT, ELECTRICAL.....	13
15	PFFZZ	5935012799720	12361	7-709-000218	.CONNECTOR BODY, PLUG.....	1
16	PFFZZ	5999012865843	12361	7-689-000797	.CONTACT, ELECTRICAL.....	12
17	PFFZZ	5935012798624	12361	7-709-000202	.CONNECTOR BODY, PLUG.....	1
18	PFFZZ	5999012865844	12361	7-689-000813	.CONTACT, ELECTRICAL.....	1
19	PFFZZ	5999010819033	45152	57338AX	.CONTACT, ELECTRICAL.....	2
20	MOFZZ		19207	2294129-86	.WIRE, YELLOW 12 AWG MAKE FROM P/N 81122S.....	86
21	PFFZZ	5935012798024	12361	7-709-000245	.CONNECTOR BODY, PLUG.....	1
22	PFFZZ	5999012801438	12361	7-826-000092	.CONTACT, ELECTRICAL.....	4
23	MOFZZ		19207	1725379-48	.FLEXGARD 3/4 I.D. MAKE FROM P/N LCP-750.....	1
24	PFFZZ	5999012036687	11139	0462-201-16141	.CONTACT, ELECTRICAL.....	17
25	PFFZZ	5940001141305	96906	MS25036-116	.TERMINAL, LUG.....	3
26	MFFZZ		19207	2301857-9	.WIRE, YELLOW 8 AWG MAKE FROM WIRE P/N 1655/5.....	1
27	MOFZZ		19207	2878892-6	.TUBING, PLASTIC, SPRI MAKE FROM TUBING P/N LCP-625.....	1
28	PFFZZ	5940001434774	96906	MS25036-153	.TERMINAL, LUG.....	4
29	PFFZZ	5975012053769	06383	PLT1.5M-C0	.STRAP, TIEDOWN, ELECT.....	47
30	PFFZZ	5935012795229	00779	480173-1	.CONNECTOR BODY, PLUG.....	1
31	PFFZZ	5940012793601	00779	180384-2	.TERMINAL, QUICK DISC.....	9
32	XDFZZ		00779	151325-1	.CONNECTOR BODY, PLUG.....	1
33	PFFZZ	5935012795228	12361	7-892-000243	.CONNECTOR BODY, RECE.....	1
34	PFFZZ	5940001369188	80205	NAS1387-2	.SPLICE, CONDUCTOR.....	2
35	PFFZZ	4940004334839	83284	A-160-HG	.SHRINK TUBING ATTAC.....	1
36	PFFZZ	6145010350190	81349	BC16J9-0SP	.CABLE, POWER, ELECTRI.....	16
37	PFFZZ	4940004334839	83284	A-160-HG	.SHRINK TUBING ATTAC.....	1
38	PFFZZ	5940006365537	00779	34319	.SPLICE, CONDUCTOR.....	1
39	PFFZZ	5940008533989	00779	34320	.SPLICE, CONDUCTOR.....	1
40	PFFZZ	5999012149682	77060	12010182	.CONTACT, ELECTRICAL.....	4
41	PFFZZ	5975013105011	77060	12015323	.BOOT, DUST AND MOIST.....	4
42	PFOZZ	5935013088599	77060	12015797	.CONNECTOR, PLUG ELEC.....	1
43	PAFZZ	5910013084991	12361	6-340-000007	CAPACITOR, FIXED, MET.....	2
44	MOOZZ		19207	4681259-1	.WIRE, WHITE 16 AWG MAKE FROM WIRE P/N 569D9.....	1

TM 5-3810-306-24P

SECTION II.

(1) ITEM NO	(2) SMR CODE	(3) NSN	(4) CAGE CODE	(5) PART NUMBER	(6) DESCRIPTION AND USABLE ON CODE (UOC)	(7) QTY
45	PFFZZ	5910013111276	12361	7-340-000008	.CAPACITOR, FIXED, MET.....	1
46	PFFZZ	5940001139835	96906	MS25036-136	.TERMINAL, LUG.....	1
47	PFFZZ	5940011478532	14726	XS073176S	.TERMINAL, QUICK DISC.....	1
48	PFFZZ	5940001369188	80205	NAS1387-2	.SPLICE, CONDUCTOR.....	1
49	MFFZZ		19207	LCP-250	.TUBING, PLASTIC, SPIR MAKE FROM HOSE P/N LCP-250.....	1

END OF FIGURE

Figure 51. Cab Interior Harness Assembly (Sheet 1 of 2)

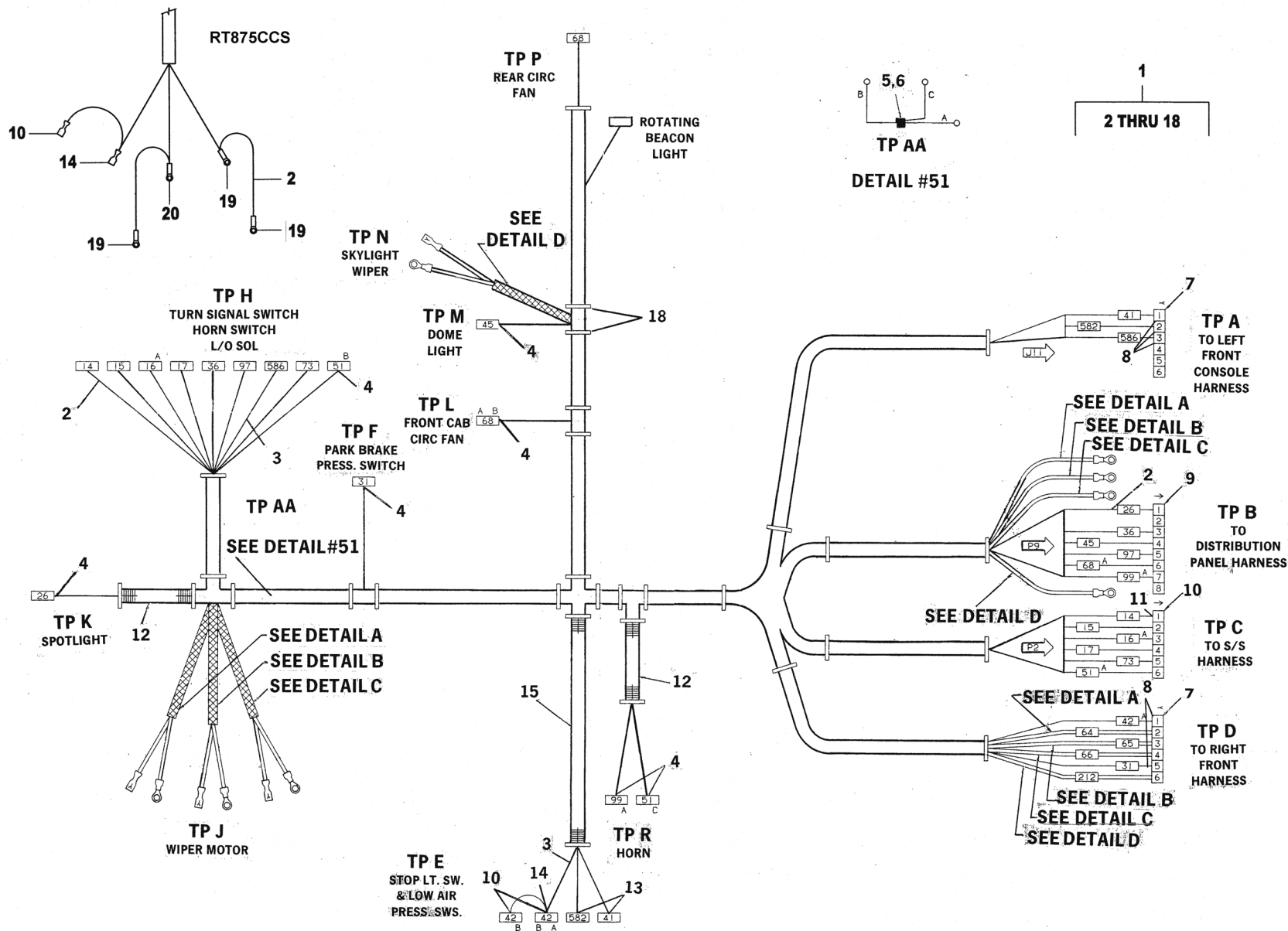

TM 5-3810-306-24P

Figure 51. Cab Interior Harness Assembly (Sheet 2 of 2)

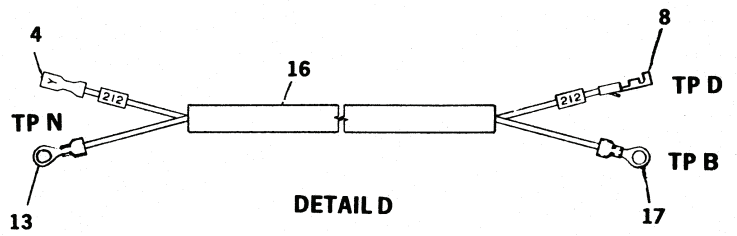
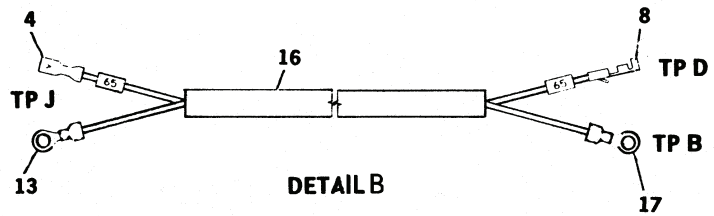
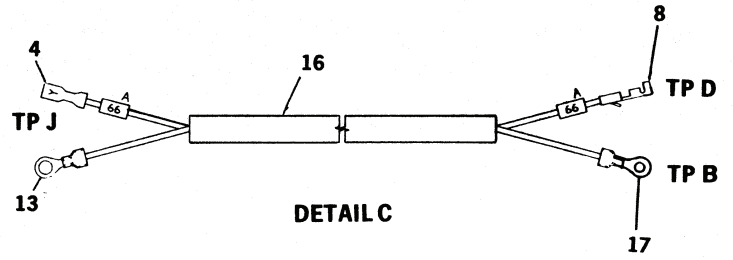
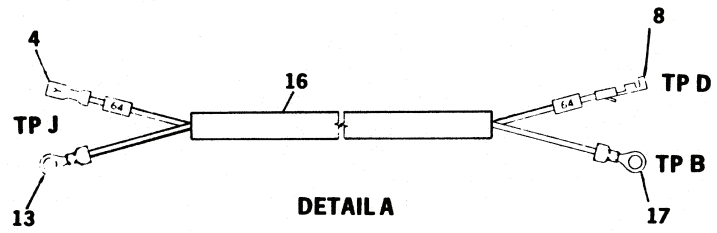



TM 5-3810-306-24P

SECTION II.

(1) ITEM NO	(2) SMR CODE	(3) NSN	(4) CAGE CODE	(5) PART NUMBER	(6) DESCRIPTION AND USABLE ON CODE (UOC)	(7) QTY
GROUP 0613 - HULL OR CHASSIS WIRING HARNESS						
FIG. 51 - CAB INTERIOR HARNESS ASSEMBLY						
1	AOFFF		12361	6-512-000389	HARNESS ASSEMBLY CA.....	1
2	MOFZZ		19207	2299666-76	.WIRE, YELLOW 16 AWG MAKE FROM WIRE P/N 8162S.....	1
3	MOFZZ		19207	2286269-13	.WIRE, YELLOW 14 AWG MAKE FROM WIRE P/N 81142S.....	1
4	PFFZZ	5940010823321	00779	3-350820-2	.TERMINAL, QUICK DISC.....	21
5	PFFZZ	5940002309911	00779	34138	.SPLICE, CONDUCTOR.....	1
6	PFFZZ	4940004334839	83284	A-160-HG	.SHRINK TUBING ATTAC.....	1
7	PFFZZ	5935012795228	12361	7-892-000243	.CONNECTOR BODY, RECE.....	2
8	PFFZZ	5940011191415	00779	42238-2	.TERMINAL, QUICK DISC.....	9
9	PAFZZ	5975012701429	00779	480174-2	.TAB HOUSING.....	1
10	PFFZZ	5935012495884	64678	001 545 60 28 KZ	.CONNECTOR BODY, PLUG.....	1
11	PFFZZ	5940004376156	00779	60280-2	.TERMINAL, QUICK DISC.....	12
12	MOFZZ		19207	2876929-7	.TUBING, PLASTIC, SPIR MAKE FROM TUBING P/N LCP-250.....	1
13	PFFZZ	5940001434780	96906	MS25036-108	.TERMINAL, LUG.....	6
14	XBFZZ		81495	442 6474	.TERMINAL, QUICK DISC.....	1
15	MOFZZ		19207	1725378-36	.FLEXGARD 11/32 I.D. MAKE FROM P/N LCP-350.....	1
16	PFFZZ	6145010350190	81349	BC16J9-0SP	.CABLE, POWER, ELECTRI.....	33
17	PFFZZ	5940002300515	96906	MS25036-154	.TERMINAL, LUG.....	4
18	PFFZZ	5975012053769	06383	PLT1.5M-C0	.STRAP, TIEDOWN, ELECT.....	53
19	PFOZZ	594001K800276	12361	7345211701	.RING, TONGUE 16-14..... UOC:GAS	3
20	PFOZZ	5940014774386	12361	7345211901	.TERMINAL, LUG..... UOC:GAS	1

END OF FIGURE

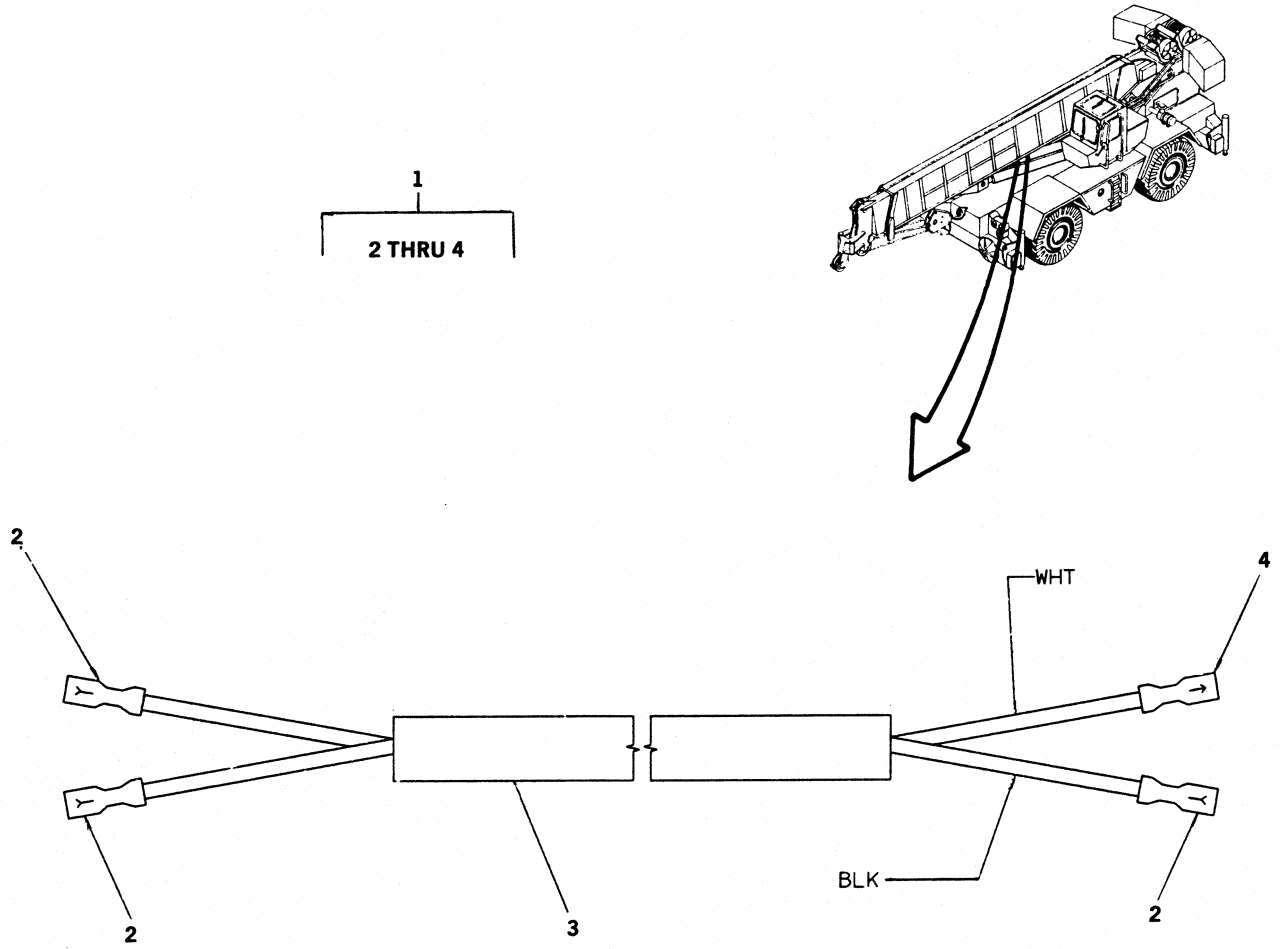

Figure 52. Floodlight Cable Assembly (Sheet 1 of 2)

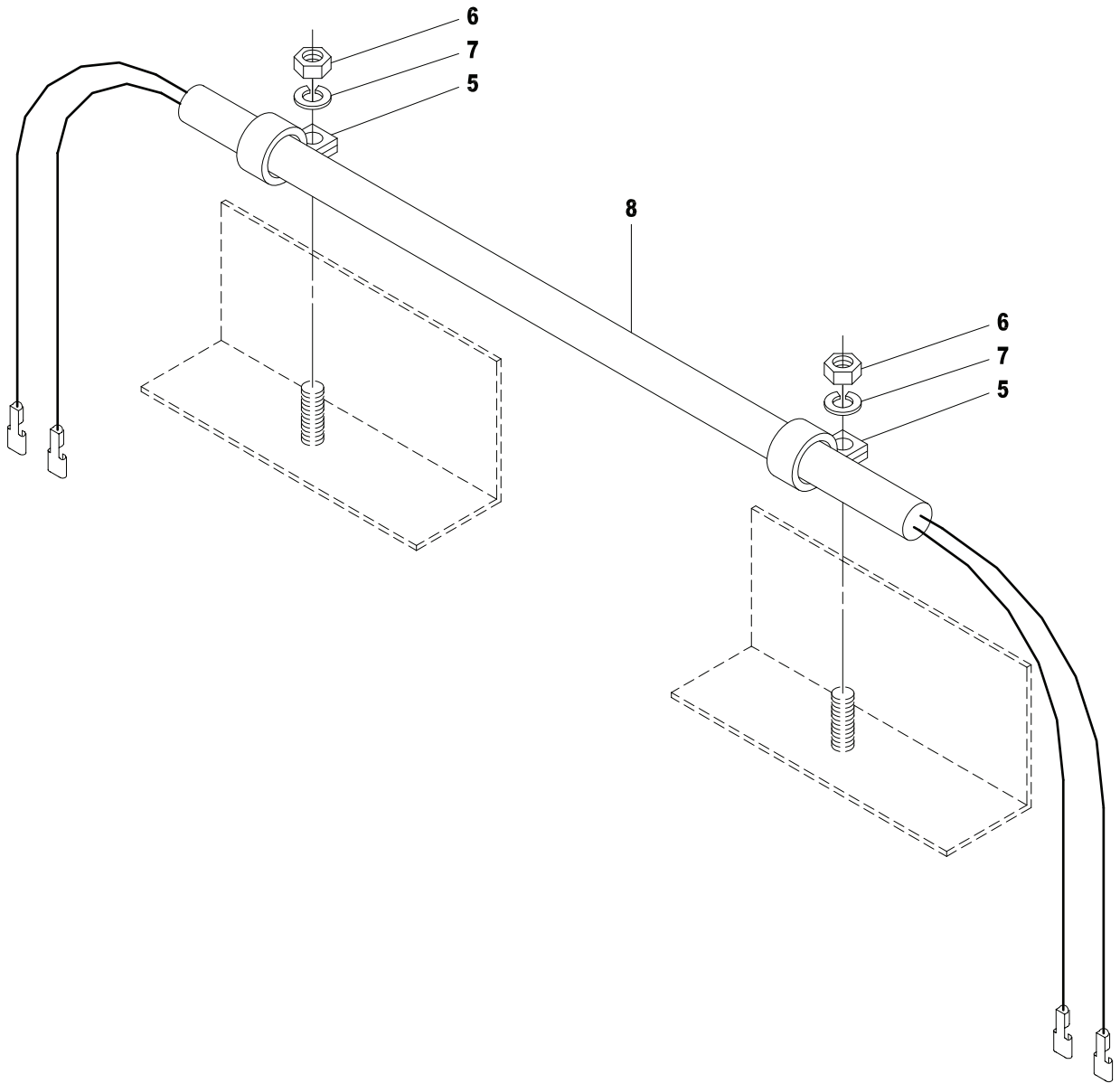

Figure 52. Floodlight Cable Assembly (RT875CCS) (Sheet 2 of 2)

TM 5-3810-306-24P

SECTION II.

(1) ITEM NO	(2) SMR CODE	(3) NSN	(4) CAGE CODE	(5) PART NUMBER	(6) DESCRIPTION AND USABLE ON CODE (UOC)	(7) QTY
GROUP 0613 - HULL OR CHASSIS WIRING HARNESS						
FIG. 52 - FLOODLIGHT CABLE ASSEMBLY						
1	AOFFF		12361	6-246-001267	CABLE ASSEMBLY FLOO.....	1
2	PFFZZ	5940010823321	00779	3-350820-2	.TERMINAL, QUICK DISC.....	3
3	MOFZZ		19207	ECI22206	.CABLE MAKE FROM P/N 22206.....	35
4	PFFZZ	5940011390853	75037	MNU14-250DMIX	.TERMINAL, QUICK DISC.....	1
5	XDOZZ	5340014767836	12361	7300000100	CLAMP, LOOP.....	2
					UOC:GAS	
6	XDOZZ	5310004819835	12361	7660140000	NUT, SQUARE.....	2
					UOC:GAS	
7	PAOZZ	5310012927273	12361	7950140050	WASHER, LOCK.....	2
					UOC:GAS	
8	XDOZZ		12361	6512100424	CABLE, BOOM FLOODLI.....	1
					UOC:GAS	

END OF FIGURE

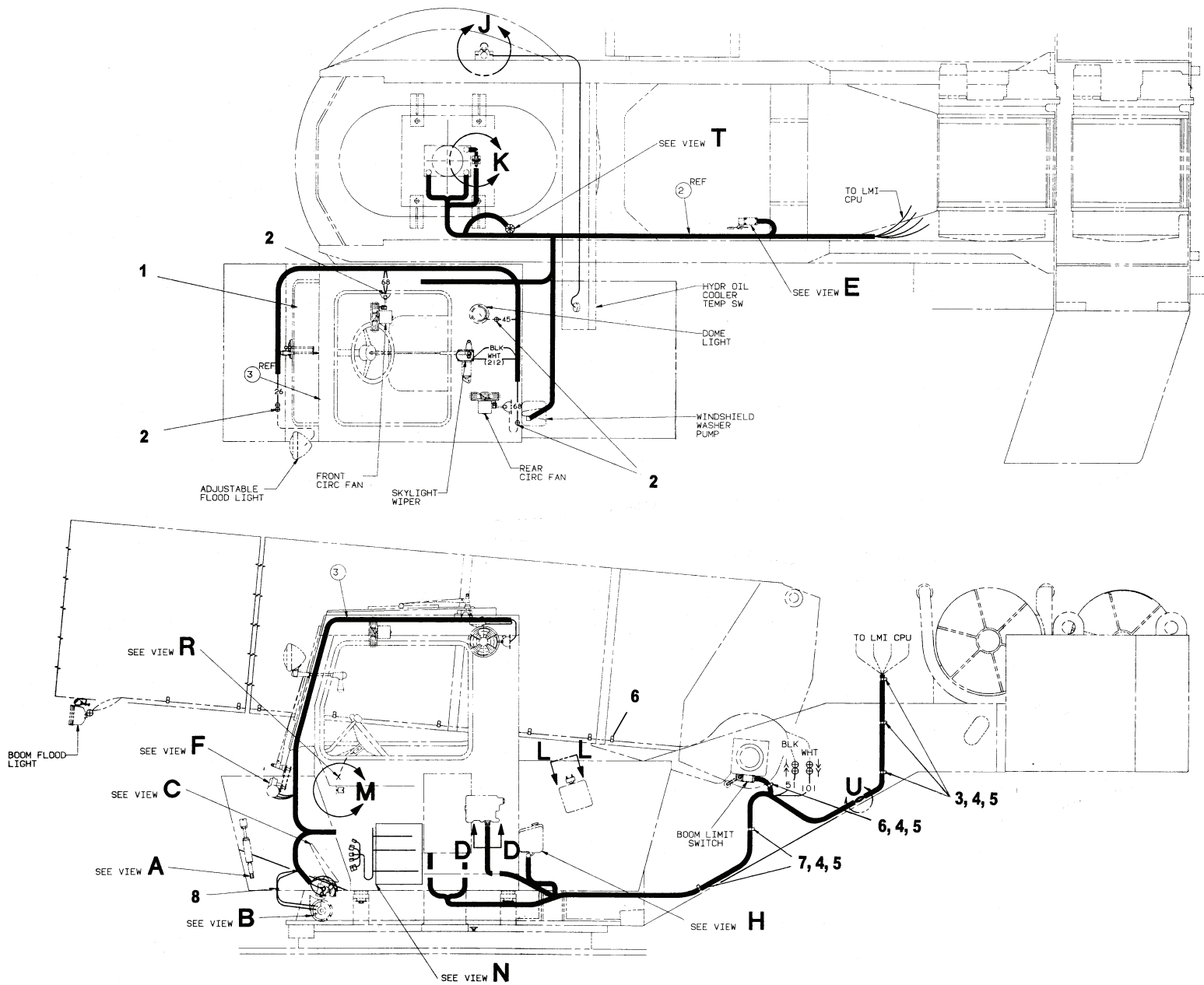

Figure 53. Superstructure Electrical Components (Sheet 1 of 2)

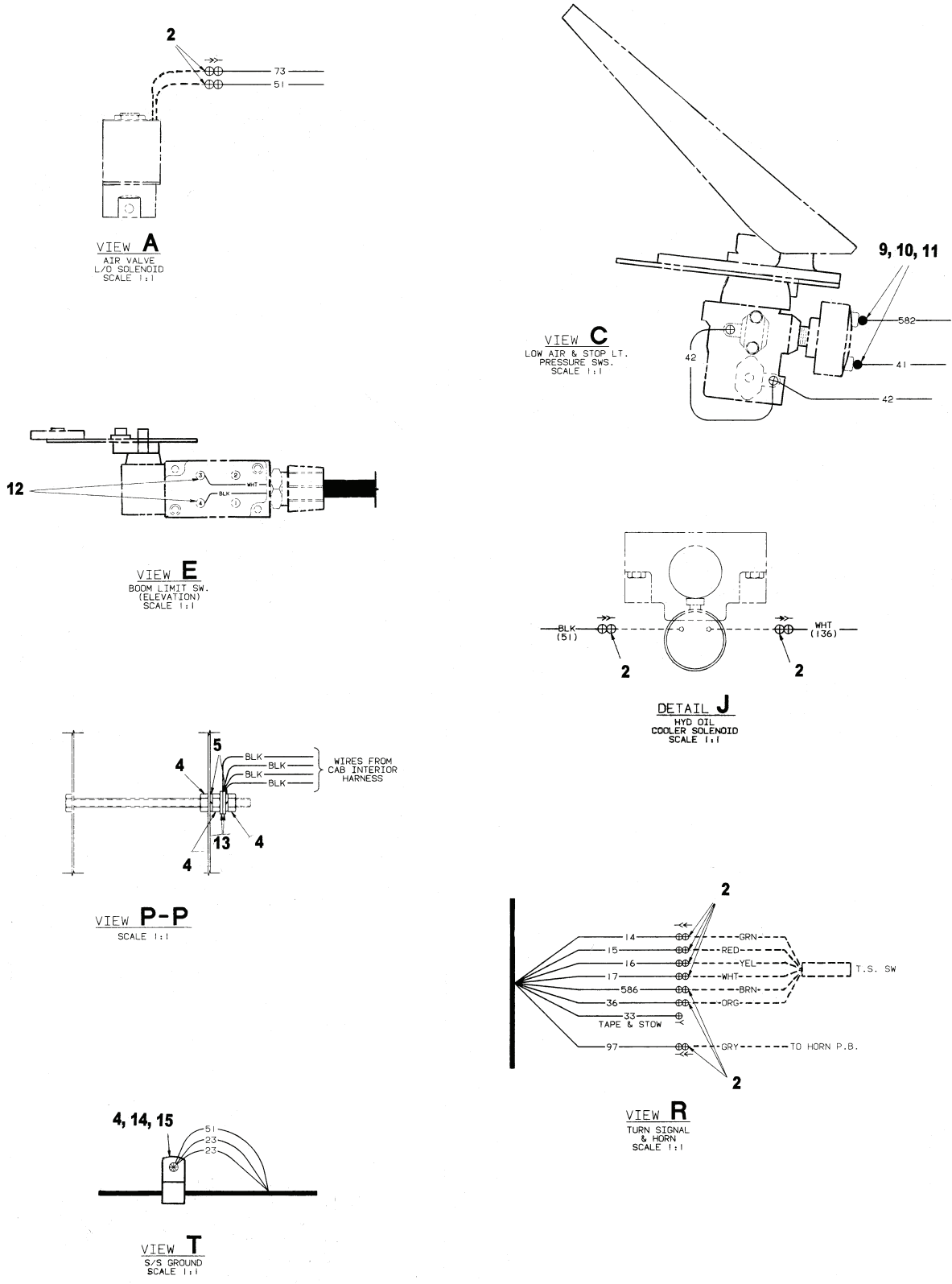

Figure 53. Superstructure Electrical Components (Sheet 2 of 2)

TM 5-3810-306-24P

SECTION II.

(1) ITEM NO	(2) SMR CODE	(3) NSN	(4) CAGE CODE	(5) PART NUMBER	(6) DESCRIPTION AND USABLE ON CODE (UOC)	(7) QTY
GROUP 0613 - HULL OR CHASSIS WIRING HARNESS						
FIG. 53 - SUPERSTRUCTURE ELECTRICAL COMPONENTS						
1	PFFZZ	5325011059454	70485	2570	GROMMET, NONMETALLIC.....	1
2	PFFZZ	5940011390853	75037	MNU14-250DMIX	TERMINAL, QUICK DISC.....	15
3	PFFZZ	5340011829217	75272	COV-0911Z1	CLAMP, LOOP.....	3
4	PFFZZ	5310007616882	96906	MS51967-2	NUT, PLAIN, HEXAGON.....	17
5	PFFZZ	5310005825965	99539	CBM21389	WASHER, LOCK.....	12
6	PFFZZ	5340011361856	75272	COV0711Z1	CLAMP, LOOP.....	10
7	PFFZZ	5340011602300	75272	COV-1111	CLAMP, LOOP.....	2
8	PFFZZ	5325005587520	70485	545	GROMMET, NONMETALLIC.....	1
9	PFFZZ	5310009349758	96906	MS35649-202	NUT, PLAIN, HEXAGON.....	2
10	PFFZZ	5310000453296	80205	MS35338-43	WASHER, LOCK.....	2
11	PFFZZ	5310008098544	96906	MS27183-7	WASHER, FLAT.....	4
12	PFFZZ	5940001434774	96906	MS25036-153	TERMINAL, LUG.....	2
13	PFFZZ	5310008094058	96906	MS27183-10	WASHER, FLAT.....	1
14	PFFZZ	5310002090786	96906	MS35335-33	WASHER, LOCK.....	1
15	PFFZZ	5340004044100	75272	COV-2113	CLAMP, LOOP.....	1
16	PFFZZ	5940010823321	00779	3-350820-2	TERMINAL, QUICK DISC.....	2

END OF FIGURE

Figure 54. Engine Electrical Components (RT875CC) (Sheet 1 of 3)

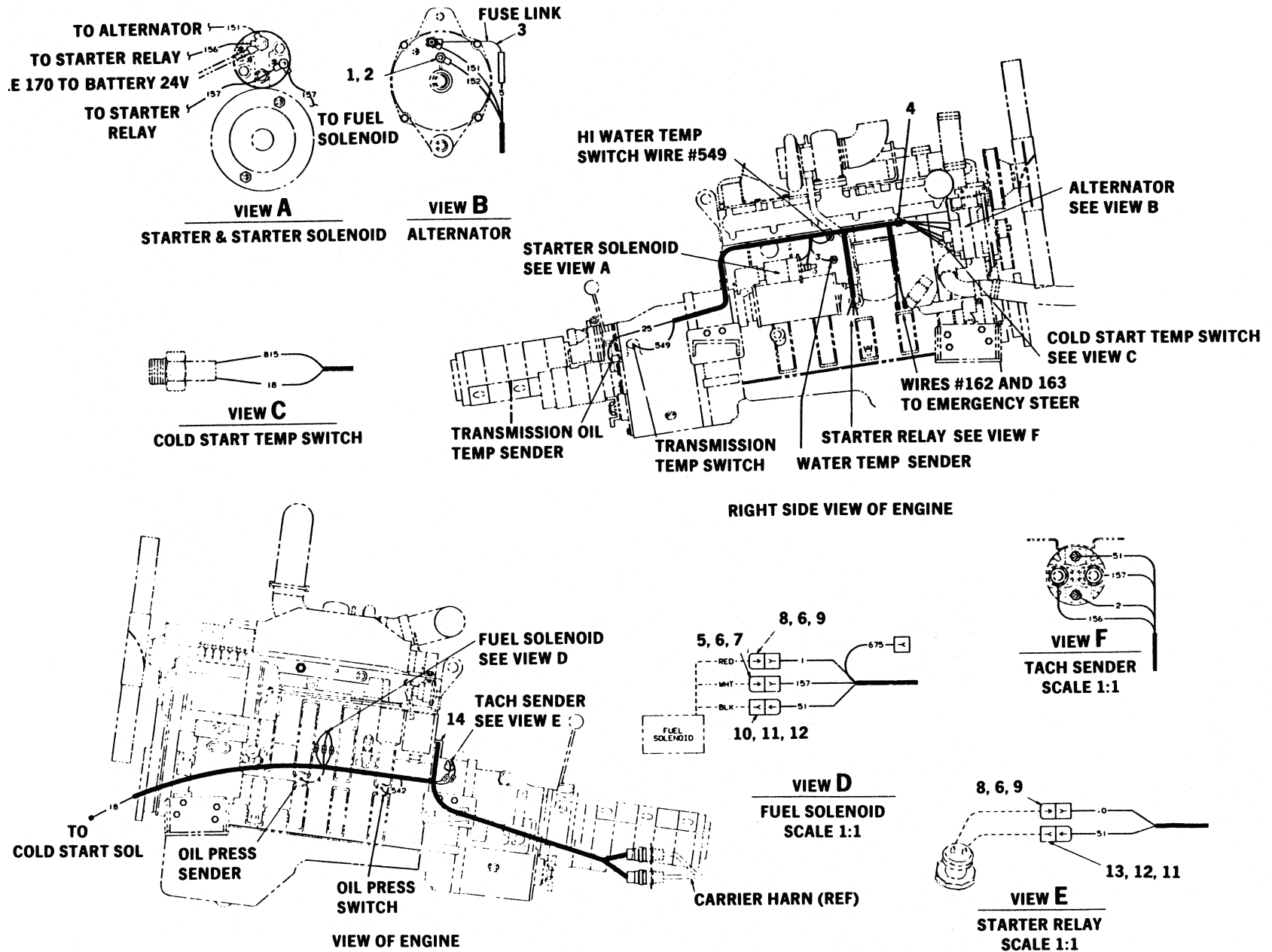



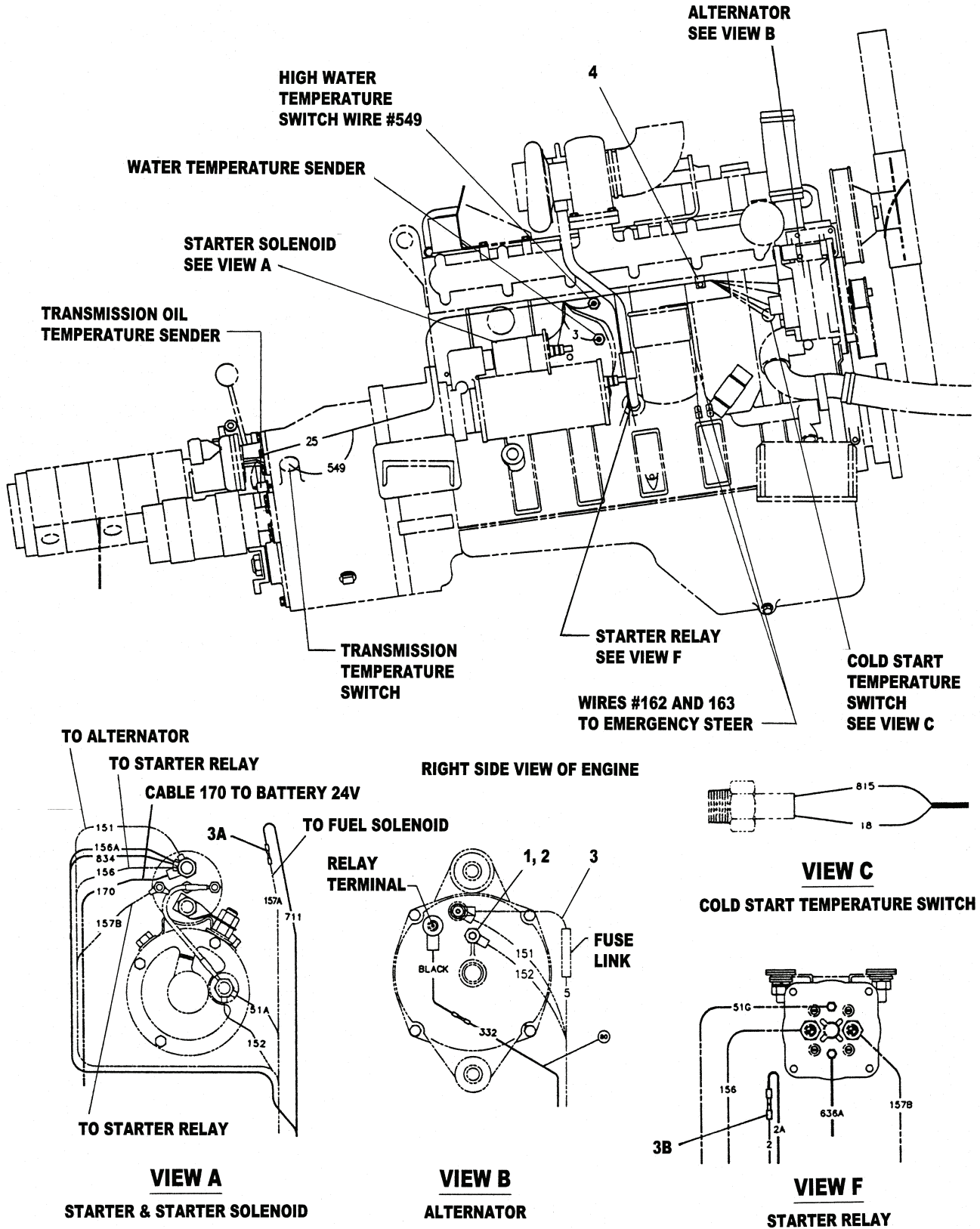

Figure 54. Engine Electrical Components (RT875CCS) (Sheet 2 of 3)

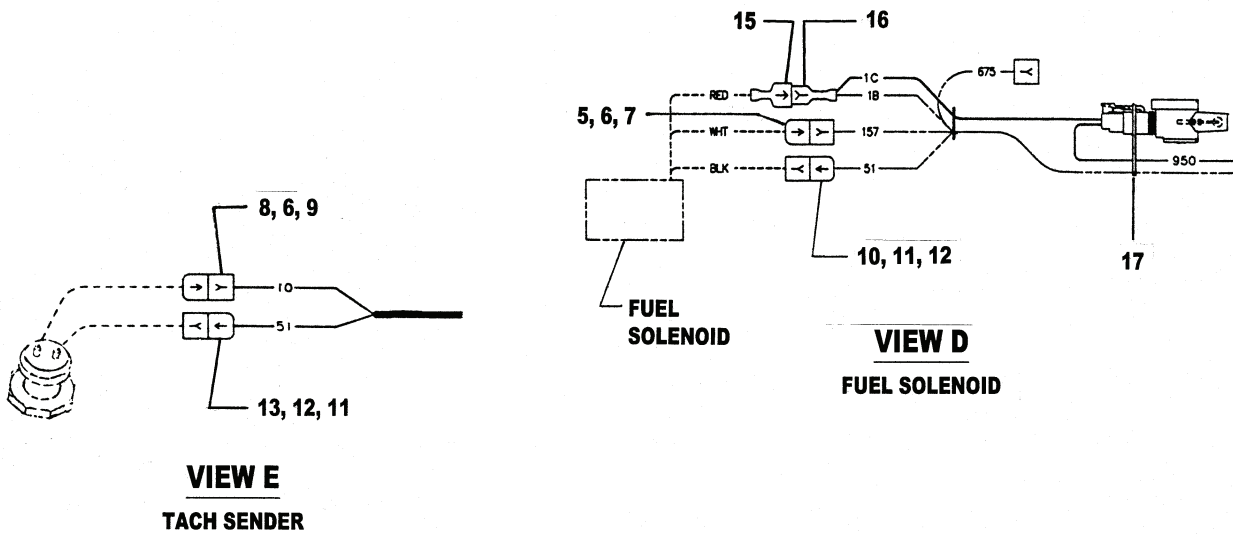
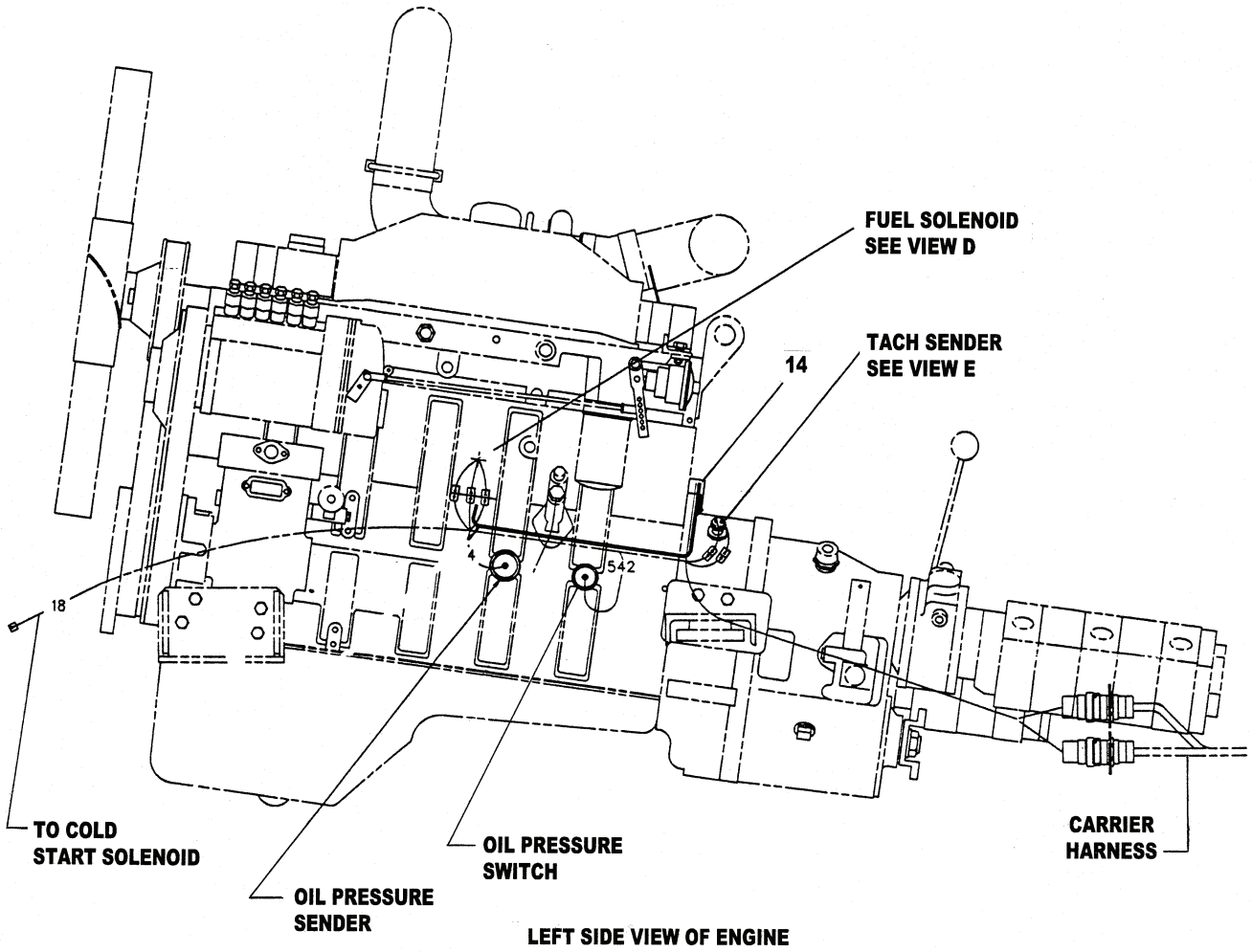

Figure 54. Engine Electrical Components (RT875CCS) (Sheet 3 of 3)

TM 5-3810-306-24P

SECTION II.

(1) ITEM NO	(2) SMR CODE	(3) NSN	(4) CAGE CODE	(5) PART NUMBER	(6) DESCRIPTION AND USABLE ON CODE (UOC)	(7) QTY
GROUP 0613 - HULL OR CHASSIS WIRING HARNESS						
FIG. 54 - ENGINE ELECTRICAL COMPONENTS						
1	PFFZZ	5310004079566	96906	MS35338-45	WASHER, LOCK.....	1
2	PFFZZ	5306002258499	96906	MS90725-34	BOLT, MACHINE.....	1
3	XDFZZ		12361	6-978-001903	FUSE LINK, ELECTRICA.....	1
3A	XDOZZ	593501K800272	12361	7892000821	CONNECTOR, BUTT.....	1
					UOC:GAS	
3B	XDOZZ	5935014778210	12361	7892000826	CONNECTOR, PLUG, ELEC.....	1
					UOC:GAS	
4	PAFZZ	5340012813553	23040	C3DF-14550-A	CLIP, SPRING TENSION.....	1
5	PFFZA	5999009256495	96906	MS27148-1	CONTACT, ELECTRICAL.....	1
6	PFFZZ	5310009888820	13764	16FW008032	WASHER, FLAT.....	3
7	PFFZZ	5935005729180	19207	8338566	SHELL, ELECTRICAL CO.....	1
8	PFFZA	5999009263144	96906	MS27148-3	CONTACT, ELECTRICAL.....	2
9	PFFZZ	5935006915591	97403	13207E6498-2	SHELL, ELECTRICAL CO.....	2
10	PFFZZ	5935008338561	19207	8338561	SHELL, ELECTRICAL CO.....	1
11	PFFZZ	5970008338562	19207	8338562	INSULATOR, BUSHING.....	2
12	PFFZZ	5940003996676	19207	8338564	TERMINAL SET, QUICK.....	2
13	PFFZZ	5975006605962	19207	8724494	CABLE NIPPLE, ELECTR.....	1
14	PFFZZ	5340003463932	75272	COV-1317	CLAMP, LOOP.....	1
15	XDOZZ	5940014768021	12361	7345001746	TERMINAL, LUG.....	1
					UOC:GAS	
16	XDOZZ	5935012975815	12361	7345001944	CONNECTOR, RECEPTACL.....	1
					UOC:GAS	
17	XDOZZ		12361	7850000208	TIE, CABLE.....	12
					UOC:GAS	

END OF FIGURE

Figure 55. Engine Harness Assembly (RT875CC)

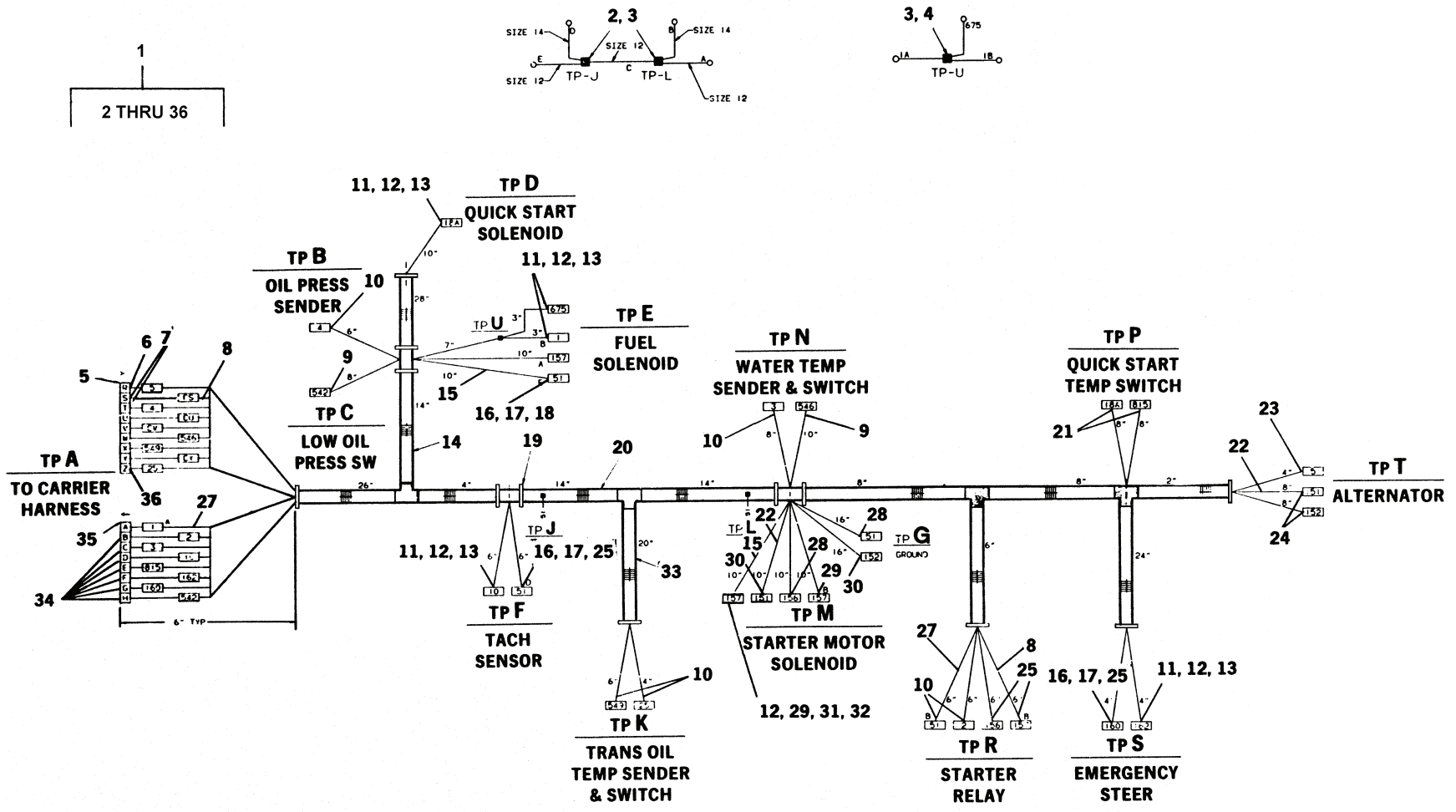

TM 5-3810-306-24P

SECTION II.

(1) ITEM NO	(2) SMR CODE	(3) NSN	(4) CAGE CODE	(5) PART NUMBER	(6) DESCRIPTION AND USABLE ON CODE (UOC)	(7) QTY
GROUP 0613 - HULL OR CHASSIS WIRING HARNESS FIG. 55 - ENGINE HARNESS ASSEMBLY (RT875CC)						
1	AOFFF		12361	6-512-000381	HARNESS ASSEMBLY EN..... UOC:GAA	1
2	PFFZZ	5940005008722	00779	34318	.SPLICE, CONDUCTOR..... UOC:GAA	2
3	PFFZZ	4940004334839	83284	A-160-HG	.SHRINK TUBING ATTAC..... UOC:GAA	1
4	PFFZZ	5940002309911	00779	34138	.SPLICE, CONDUCTOR..... UOC:GAA	1
5	PFFZZ	5935012800800	12361	7-709-000220	.CONNECTOR BODY, PLUG..... UOC:GAA	1
6	PFFZZ	5999012802170	12361	7-826-000095	.CONTACT, ELECTRICAL..... UOC:GAA	1
7	PFFZZ	5999010830892	45152	EE-100999	.CONTACT, ELECTRICAL..... UOC:GAA	2
8	MOFZZ		19207	2311393-7	.WIRE, YELLOW 10 AWG MAKE FROM WIRE P/N 81102S..... UOC:GAA	1
9	PFFZZ	5940001434774	96906	MS25036-153	.TERMINAL, LUG..... UOC:GAA	2
10	PFFZZ	5940001434780	96906	MS25036-108	.TERMINAL, LUG..... UOC:GAA	8
11	PFFZZ	5975006605962	19207	8724494	.CABLE NIPPLE, ELECTR..... UOC:GAA	5
12	PFFZZ	5940003996676	19207	8338564	.TERMINAL SET, QUICK..... UOC:GAA	6
13	PFFZZ	5970008338562	19207	8338562	.INSULATOR, BUSHING..... UOC:GAA	5
14	MOFZZ		19207	1771449-48	.FLEXGARD-1/2 I.D. MAKE FROM P/N LCP-500..... UOC:GAA	1
15	MOFZZ		19207	2294129-12	.WIRE, YELLOW 12 AWG MAKE FROM P/N 81122S..... UOC:GAA	12
16	PFFZZ	5935005729180	19207	8338566	.SHELL, ELECTRICAL CO..... UOC:GAA	3
17	PFFZZ	5310009888820	13764	16FW008032	.WASHER, FLAT..... UOC:GAA	3
18	PFFZZ	5999009256495	96906	MS27148-1	.CONTACT, ELECTRICAL..... UOC:GAA	1
19	PFFZZ	5975012053769	06383	PLT1.5M-C0	.STRAP, TIEDOWN, ELECT..... UOC:GAA	12
20	MOFZZ		19207	1725379-84	.FLEXGARD-3/4 I.D. MAKE FROM P/N LCP-750..... UOC:GAA	1
21	PFFZZ	5940010823321	00779	3-350820-2	.TERMINAL, QUICK DISC..... UOC:GAA	6
22	MOFZZ		19207	2293623-14	.WIRE, YELLOW 6 AWG MAKE FROM P/N 8106S..... UOC:GAA	14
23	PFFZZ	5999012865844	12361	7-689-000813	.CONTACT, ELECTRICAL..... UOC:GAA	1
24	PFFZZ	5940005574343	96906	MS25036-121	.TERMINAL, LUG..... UOC:GAA	2
25	PFFZZ	5999000572929	19204	572929	.CONTACT, ELECTRICAL..... UOC:GAA	2
26	PFFZZ	5940001138183	96906	MS25036-113	.TERMINAL, LUG..... UOC:GAA	2

TM 5-3810-306-24P

SECTION II.

(1) ITEM NO	(2) SMR CODE	(3) NSN	(4) CAGE CODE	(5) PART NUMBER	(6) DESCRIPTION AND USABLE ON CODE (UOC)	(7) QTY
27	MOFZZ		19207	2286269-88	.WIRE, YELLOW 14 AWG MAKE FROM P/N 81142S.....	88
					UOC:GAA	
28	PFFZZ	5940006822445	96906	MS25036-158	.TERMINAL, LUG.....	2
					UOC:GAA	
29	PFFZZ	5940001434794	96906	MS25036-112	.TERMINAL, LUG.....	2
					UOC:GAA	
30	PFFZZ	5940012791680	00779	52350	.TERMINAL, LUG.....	2
					UOC:GAA	
31	PFFZZ	5935008338561	19207	8338561	.SHELL, ELECTRICAL CO.....	1
					UOC:GAA	
32	PFFZZ	5310002988903	19207	8338570	.WASHER, FLAT.....	1
					UOC:GAA	
33	MOFZZ		19207	LCP-250	.TUBING, PLASTIC, SPIR MAKE FROM P/N LCP-250.....	4
					UOC:GAA	
34	PFFZZ	5999012865843	12361	7-689-000797	.CONTACT, ELECTRICAL.....	8
					UOC:GAA	
35	PFFZZ	5935012796370	12361	7-709-000246	.CONNECTOR BODY, PLUG.....	1
					UOC:GAA	
36	PFFZZ	5999012801438	12361	7-826-000092	.CONTACT, ELECTRICAL.....	6
					UOC:GAA	

END OF FIGURE



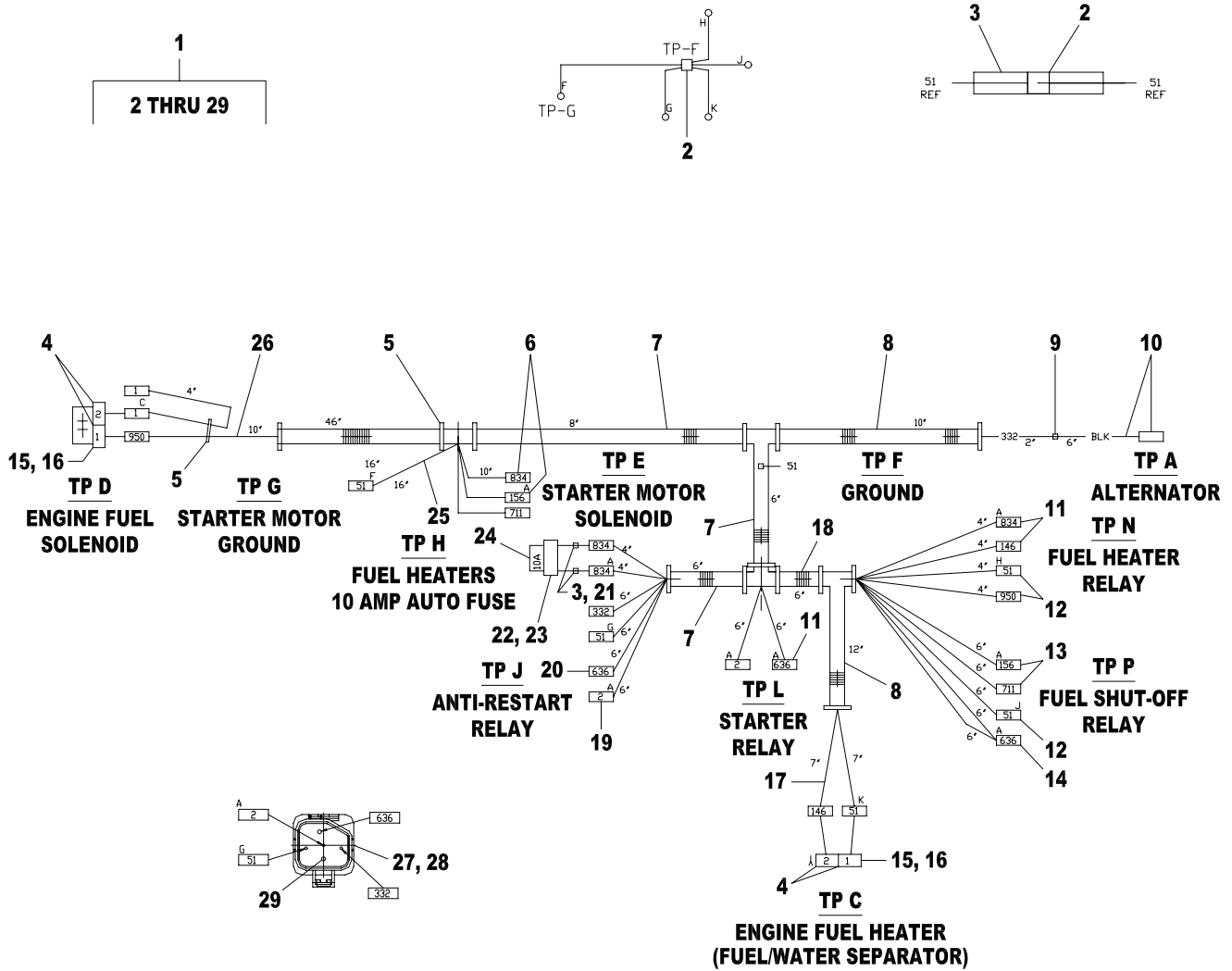

Figure 55A. Engine Harness Assembly (RT875CCS)



TM 5-3810-306-24P

SECTION II.

(1) ITEM NO	(2) SMR CODE	(3) NSN	(4) CAGE CODE	(5) PART NUMBER	(6) DESCRIPTION AND USABLE ON CODE (UOC)	(7) QTY
GROUP 0613 - HULL OR CHASSIS WIRING HARNESS FIG. 55A - ENGINE HARNESS ASSEMBLY (RT875CCS)						
1	A0000		12361	6512100481	HARNES ASSY..... UOC:GAS	1
2	PFOZZ	5970014770537	12361	8594100257	.INSULATION SLEEVING..... UOC:GAS	1
3	XDOZZ	4720014771349	12361	8594100256	.HOSE, NONMETALLIC..... UOC:GAS	1
4	PFOZZ	5999012036687	12361	7826000087	.CONTACT, ELECTRICAL..... UOC:GAS	3
5	PFOZZ	5975012053769	06383	PLT1.5M-C0	.STRAP, TIEDOWN, ELECT..... UOC:GAS	19
6	PFOZZ	5940012791680	12361	7345262101	.TERMINAL, LUG..... UOC:GAS	3
7	MOOZZ	5970014772853	12361	8594000004	.INSULATION SLEEVING..... UOC:GAS	2
8	MOOZZ	5970014772851	12361	8594000019	.INSULATION SLEEVING..... UOC:GAS	6
9	PFOZZ	5940010791375	81343	M79285-4	.SPLICE, CONDUCTOR..... UOC:GAS	1
10	XDOZZ		77060	196 9007	.LEAD ASSEMBLY, ELECT..... UOC:GAS	1
11	XDOZZ		00779	34159	.TERMINAL, RING TONGU..... UOC:GAS	4
12	PFOZZ	5940010823321	12361	7345001744	.TERMINAL, QUICK DISC..... UOC:GAS	3
13	PFOZZ	5940014774386	12361	7345211901	.TERMINAL, LUG..... UOC:GAS	2
14	PFOZZ	5935012975815	12361	7345001944	.CONNECTOR, RECEPTACL..... UOC:GAS	1
15	PFOZZ	5940014771945	12361	7709000815	.TERMINAL, STUD..... UOC:GAS	2
16	PFOZZ	5935012812267	12361	7-892-000246	.CONNECTOR, RECEPTACL..... UOC:GAS	2
17	MOOZZ		12361	8977510400	.WIRE, 14 GA..... UOC:GAS	7
18	MOOZZ	5975014779453	12361	8594000002	.CONDUIT, NONMETALLIC..... UOC:GAS	1
19	PFOZZ	5940014771969	12361	7892000809	.TERMINAL, STUD..... UOC:GAS	4
20	XDOZZ		80009	152-1165-00	.SEMICONDUCTOR DEVIC..... UOC:GAS	1
21	PFOZZ	593501K800272	12361	7892000821	.CONNECTOR, BUTT..... UOC:GAS	2
22	PFOZZ	5920014771557	12361	7086001082	.FUSEHOLDER, BLOCK..... UOC:GAS	1
23	XDOZZ		12361	7482000033	.FUSE, CARTRIDGE..... UOC:GAS	1
24	XDOZZ		45152	3126506	.CIRCUIT BREAKER..... UOC:GAS	1
25	MOOZZ		12361	8977520400	.WIRE, 12 GA..... UOC:GAS	11
26	MOOZZ		12361	8977500400	.WIRE, 16 GA..... UOC:GAS	19
27	PFOZZ	5935014771550	12361	7826000617	.SOCKET, PLUG-IN ELEC..... UOC:GAS	1

TM 5-3810-306-24P

SECTION II.

(1) ITEM NO	(2) SMR CODE	(3) NSN	(4) CAGE CODE	(5) PART NUMBER	(6) DESCRIPTION AND USABLE ON CODE (UOC)	(7) QTY
28	PFOZZ	5905014781211	12361	7750000782	.RESISTOR NETWORK, TH..... UOC:GAS	1
29	PFOZZ	5935013950047	12361	7689000503	.PLUG, END SEAL, ELECT..... UOC:GAS	1

END OF FIGURE



Figure 56. Carrier Harness Assembly (Sheet 1 of 3)

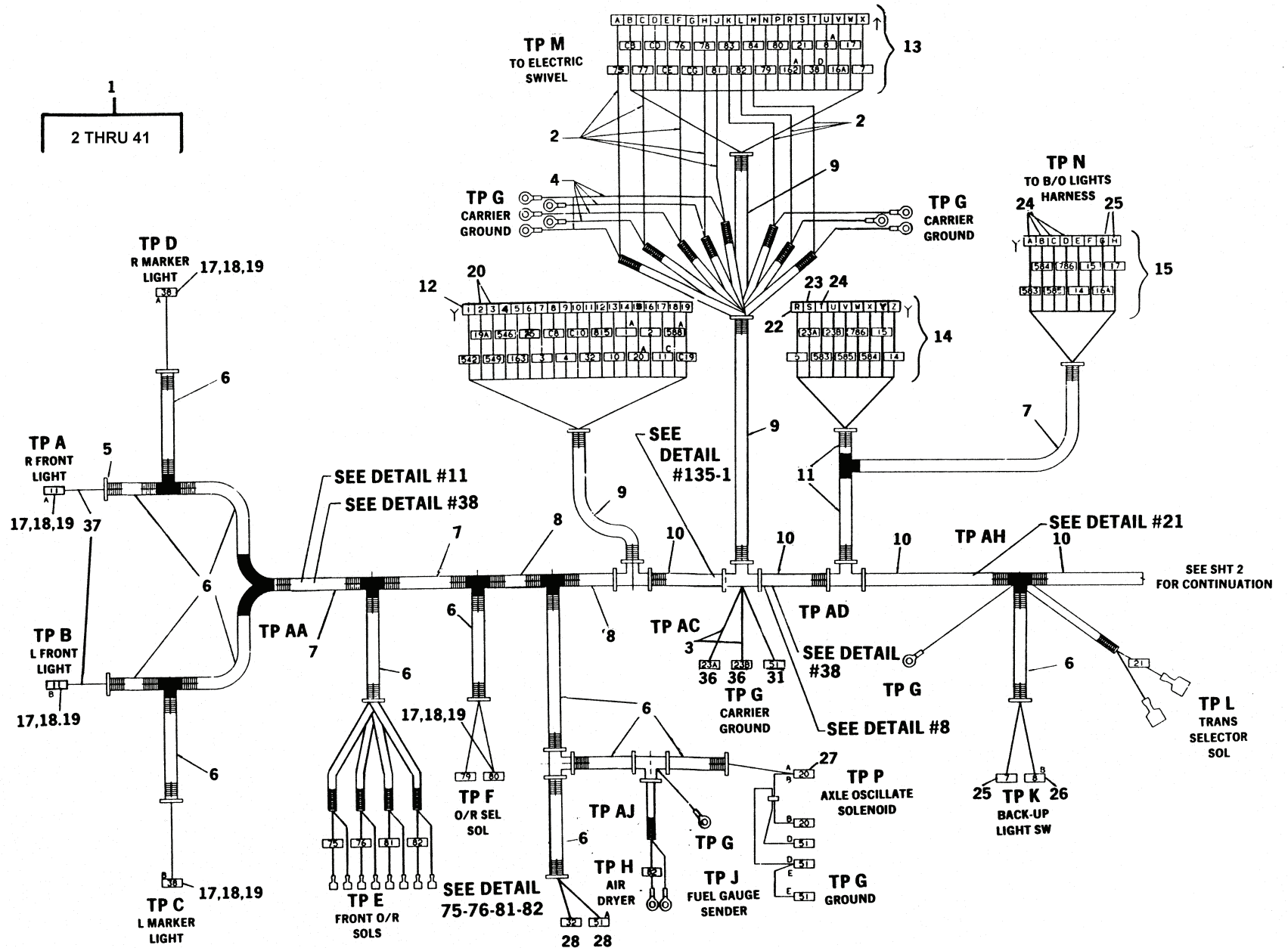
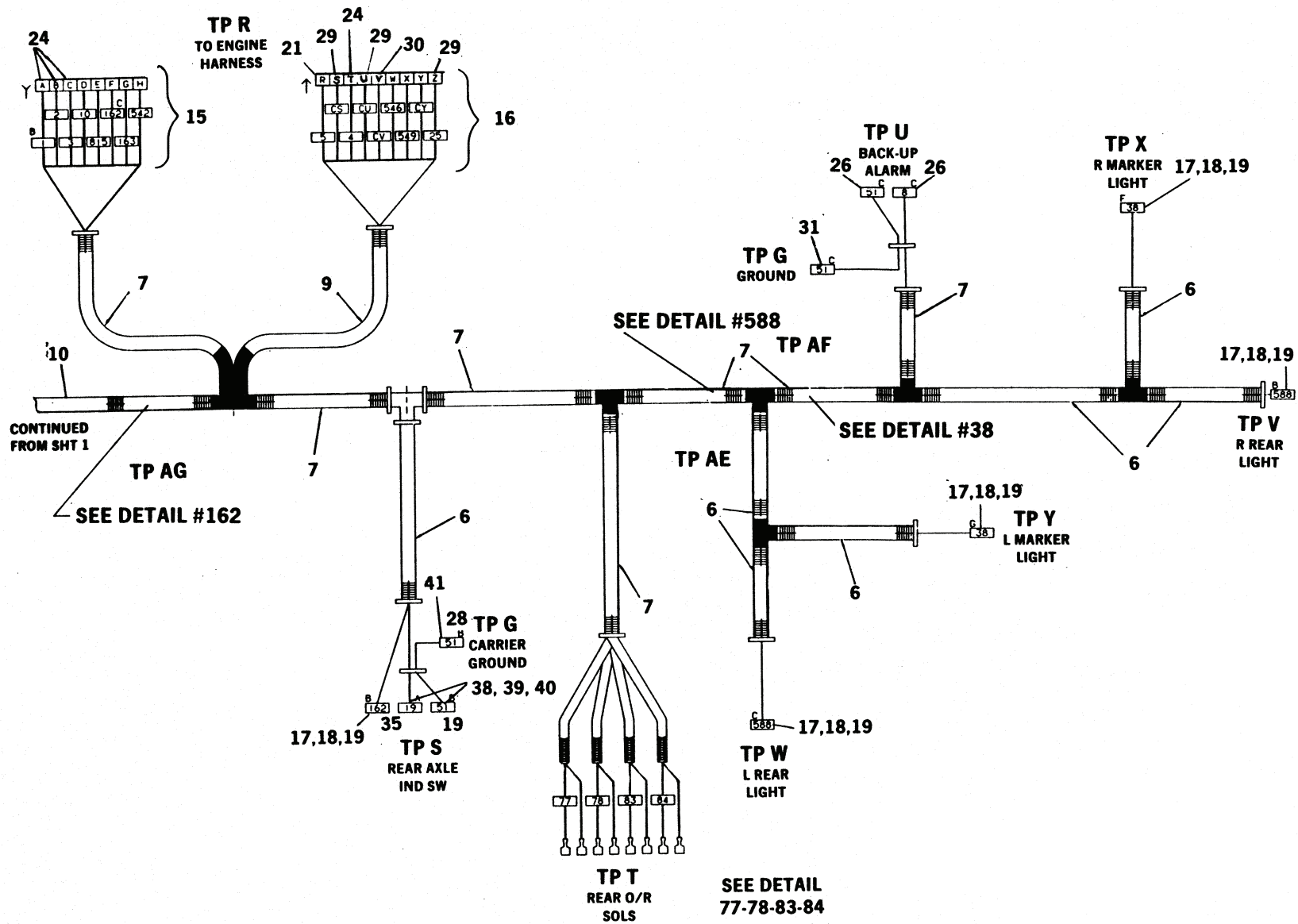
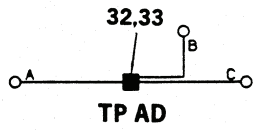
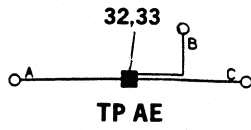

Figure 56. Carrier Harness Assembly (Sheet 2 of 3)





DETAIL #8



DETAIL #588

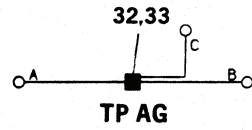

DETAIL #162

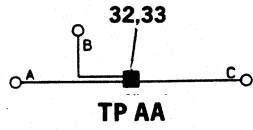

DETAIL #11

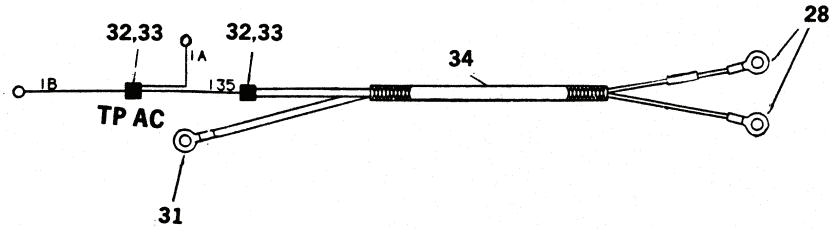

DETAIL #135-1

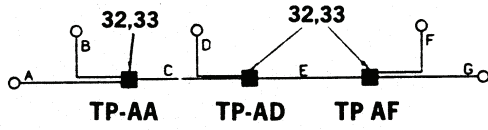

DETAIL #38

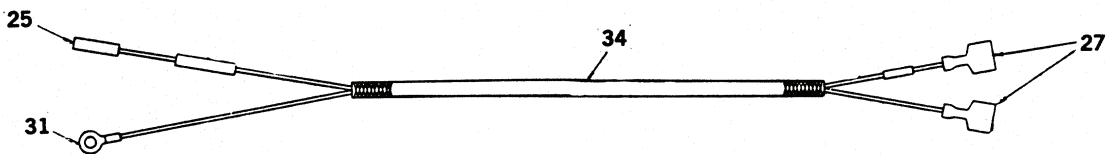
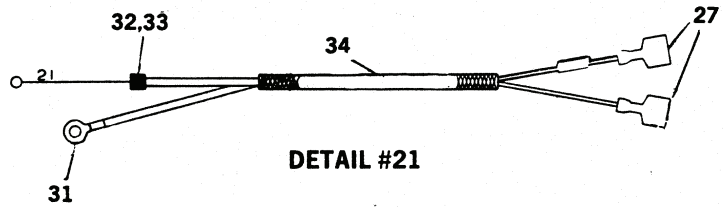

DETAIL #75-76-81-82

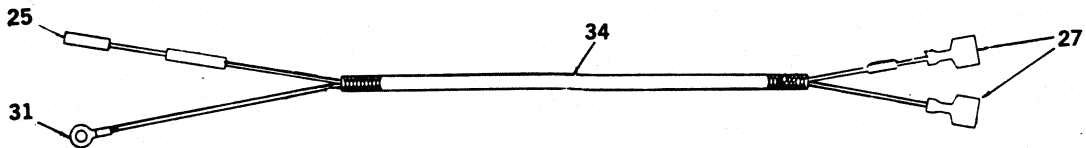

DETAIL #77-78-83-84

Figure 56. Carrier Harness Assembly (Sheet 3 of 3)

TM 5-3810-306-24P

SECTION II.

(1) ITEM NO	(2) SMR CODE	(3) NSN	(4) CAGE CODE	(5) PART NUMBER	(6) DESCRIPTION AND USABLE ON CODE (UOC)	(7) QTY
GROUP 0613 - HULL OR CHASSIS WIRING HARNESS FIG. 56 - CARRIER HARNESS ASSEMBLY						
1	AOFFF		12361	6-512-000382	HARNES ASSEMBLY-CA.....	1
2	MOFZZ		19207	2302516-77	.WIRE,WHITE 14 AWG MAKE FROM P/N 81147S.....	77
3	MOFZZ		19207	4681260-8	.WIRE,WHITE 10 AWG MAKE FROM P/N 572D9.....	8
4	MOFZZ		19207	2293623-7	.WIRE,BLACK 6 AWG MAKE FROM P/N 8106S.....	7
5	PFFZZ	5975012053769	06383	PLT1.5M-C0	.STRAP,TIEDOWN,ELECT.....	47
6	MOFZZ		19207	2876929-63	.TUBING,PLASTIC,SPIR MAKE FROM P/N LCP-250.....	63
7	MOFZZ		19207	1725378-188	.FLEXGARD,23/64 ID MAKE FROM P/N LCP-350.....	16
8	XDFZZ		78710	TS-0000-014	.CONDUIT,NONMETALLIC MAKE FROM P/N LCP-413.....	13
9	MOFZZ		19207	2878892-4	.TUBING,PLASTIC,SPRI MAKE FROM P/N LCP-625.....	4
10	MOFZZ		19207	1725379-48	.FLEXGARD 3/4 I.D. MAKE FROM P/N LCP-750.....	1
11	MOFZZ		19207	1771449-24	.FLEXGARD,1/2 ID MAKE FROM P/N LCP-500.....	1
12	PAFZZ	5935012803664	12361	7-892-000229	.CONNECTOR BODY,RECE.....	1
13	PFFZZ	5935012812267	12361	7-892-000246	.CONNECTOR,RECEPTACL.....	1
14	PFFZZ	5935012800803	12361	7-892-000223	.CONNECTOR BODY,RECE.....	1
15	PAFZZ	5935012795230	12361	7-892-000247	.CONNECTOR BODY,RECE.....	2
16	PFFZZ	5935012798627	12361	7-892-000221	.CONNECTOR BODY,RECE.....	1
17	PFFZZ	5975006605962	19207	8724494	.CABLE NIPPLE,ELECTR.....	11
18	PFFZZ	5940003996676	19207	8338564	.TERMINAL SET,QUICK.....	11
19	PFFZZ	5970008338562	19207	8338562	.INSULATOR,BUSHING.....	11
20	PFOZZ	5999012036687	11139	0462-201-16141	.CONTACT,ELECTRICAL.....	13
21	PFFZZ	5999012865844	12361	7-689-000813	.CONTACT,ELECTRICAL.....	1
22	PFFZZ	5999012802170	12361	7-826-000095	.CONTACT,ELECTRICAL.....	1
23	PFFZZ	5999010830892	45152	EE-100999	.CONTACT,ELECTRICAL.....	2
24	PFFZZ	5999012801438	12361	7-826-000092	.CONTACT,ELECTRICAL.....	32
25	PFFZZ	5999012163648	12361	7-689-000704	.CONTACT,ELECTRICAL.....	17
26	PFFZZ	5940001434774	96906	MS25036-153	.TERMINAL,LUG.....	2
27	PFFZZ	5940010823321	00779	3-350820-2	.TERMINAL,QUICK DISC.....	24
28	PFFZZ	5940001434780	96906	MS25036-108	.TERMINAL,LUG.....	5
29	PFFZZ	5999010819033	45152	58338AX	.CONTACT,ELECTRICAL.....	2
30	PFFZZ	5999012865843	12361	7-689-000797	.CONTACT,ELECTRICAL.....	6
31	PFFZZ	5940002300515	96906	MS25036-154	.TERMINAL,LUG.....	9
32	PFFZZ	5940002309911	00779	34138	.SPLICE,CONDUCTOR.....	10
33	PFFZZ	4940004334839	83284	A-160-HG	.SHRINK TUBING ATTAC.....	1
34	PFFZZ	6145010350190	81349	BC16J9-0SP	.CABLE,POWER,ELECTRI.....	128
35	PFFZZ	5940002835280	96906	MS25036-106	.TERMINAL,LUG.....	2
36	PFFZZ	5940001434777	96906	MS25036-157	.TERMINAL,LUG.....	2
37	MOFZZ		19207	4681259-231	.WIRE,WHITE 16 AWG MAKE FROM P/N 569D9.....	263
38	PFFZZ	5935006915591	97403	13207E6498-2	.SHELL,ELECTRICAL CO.....	2
39	PFFZZ	5999009263144	96906	MS27148-3	.CONTACT,ELECTRICAL.....	2
40	PFFZZ	5310009888820	13764	16FW008032	.WASHER,FLAT.....	2
41	PFFZZ	5940001434793	96906	MS25036-110	.TERMINAL,LUG.....	1

END OF FIGURE





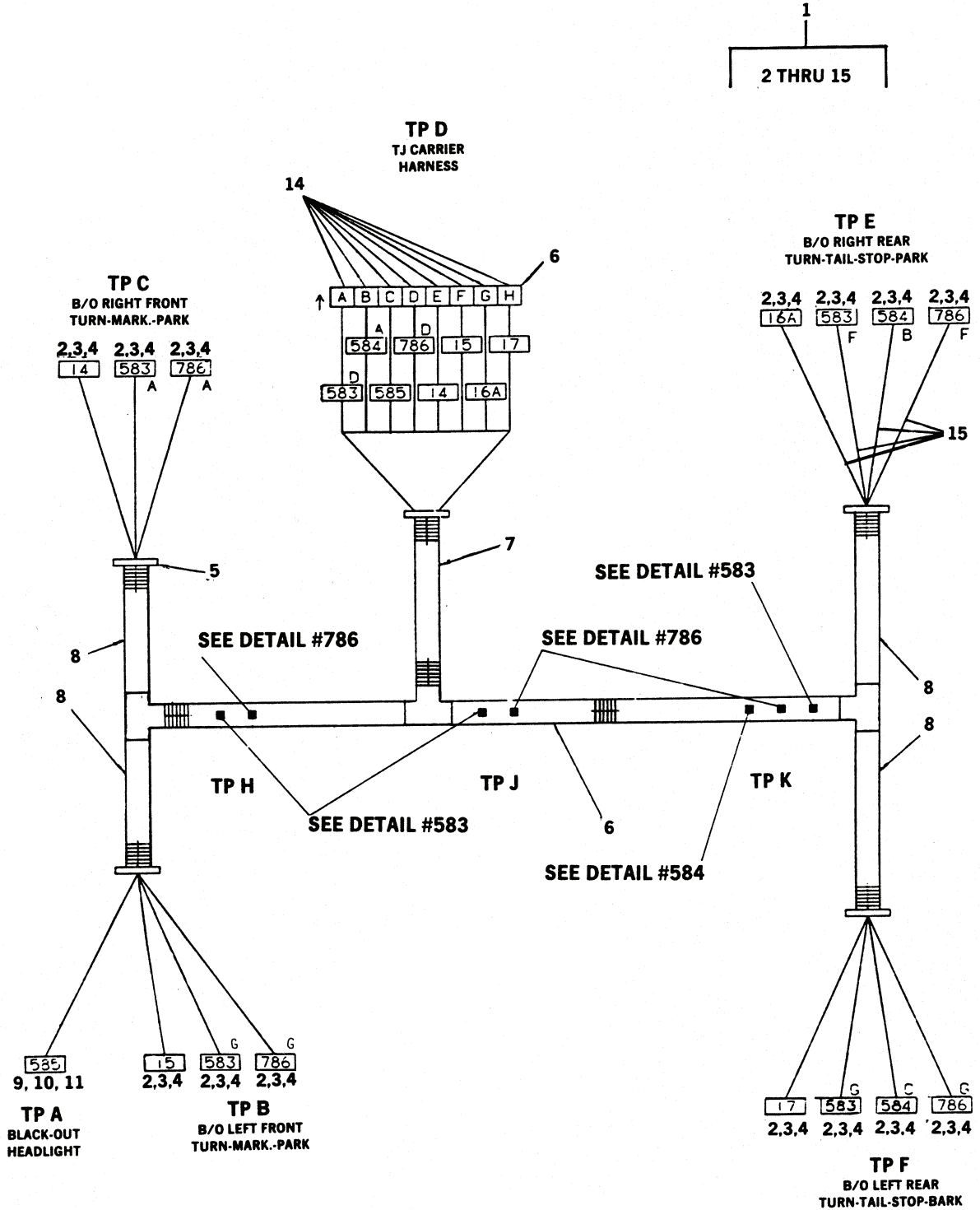
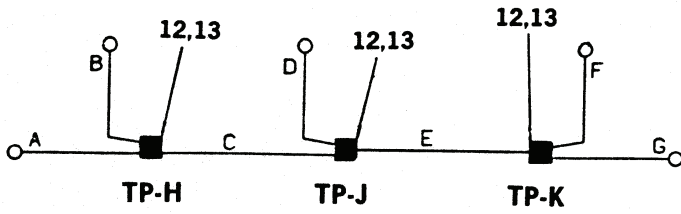
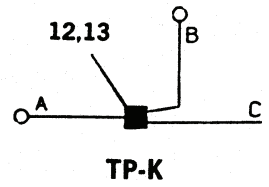

Figure 57. Blackout Lights Harness Assembly (Sheet 1 of 2)



DETAIL #583



DETAIL #584

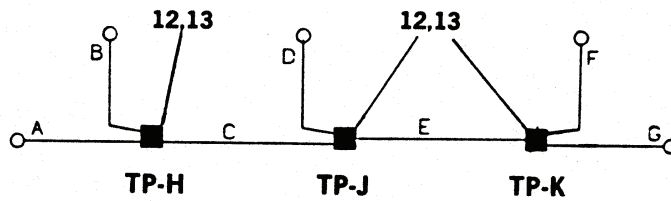

DETAIL #786

Figure 57. Blackout Lights Harness Assembly (Sheet 2 of 2)

TM 5-3810-306-24P

SECTION II.

(1) ITEM NO	(2) SMR CODE	(3) NSN	(4) CAGE CODE	(5) PART NUMBER	(6) DESCRIPTION AND USABLE ON CODE (UOC)	(7) QTY
GROUP 0613 - HULL OR CHASSIS WIRING HARNESS						
FIG. 57 - BLACKOUT LIGHTS HARNESS ASSEMBLY						
1	AOFFF		12361	6-512-000395	HARNESS ASSEMBLY BL.....	1
2	PFFZZ	5975006605962	19207	8724494	.CABLE NIPPLE,ELECTR.....	14
3	PFFZZ	5940003996676	19207	8338564	.TERMINAL SET,QUICK.....	14
4	PFFZZ	5970008338562	19207	8338562	.INSULATOR,BUSHING.....	14
5	PFFZZ	5975012053769	06383	PLT1.5M-C0	.STRAP,TIEDOWN,ELECT.....	5
6	PFFZZ	5935012796370	12361	7-709-000246	.CONNECTOR BODY,PLUG.....	1
7	MOFZZ		19207	1771449-360	.FLEXGARD-1/2 I.D. MAKE FROM P/N LCP-500.....	1
8	MOFZZ		19207	1725378-218	.FLEXGARD-23/64 I.D. MAKE FROM P/N LCP-350.....	19
9	PFFZZ	5935005729180	19207	8338566	.SHELL,ELECTRICAL CO.....	1
10	PFFZZ	5999000572929	19204	572929	.CONTACT,ELECTRICAL.....	1
11	PFFZZ	5310009888820	13764	16FW008032	.WASHER,FLAT.....	1
12	PFFZZ	5940012842690	14726	NP5670	.SPLICE,CONDUCTOR.....	7
13	PFFZZ	4940004334839	83284	A-160-HG	.SHRINK TUBING ATTAC.....	1
14	PFFZZ	5999012865843	12361	7-689-000797	.CONTACT,ELECTRICAL.....	8
15	MOFZZ		19207	2286269-229	.WIRE,YELLOW 14 AWG MAKE FROM P/N 81142S.....	229

END OF FIGURE

Figure 58. Electrical System Carrier Assembly (Sheet 1 of 3)

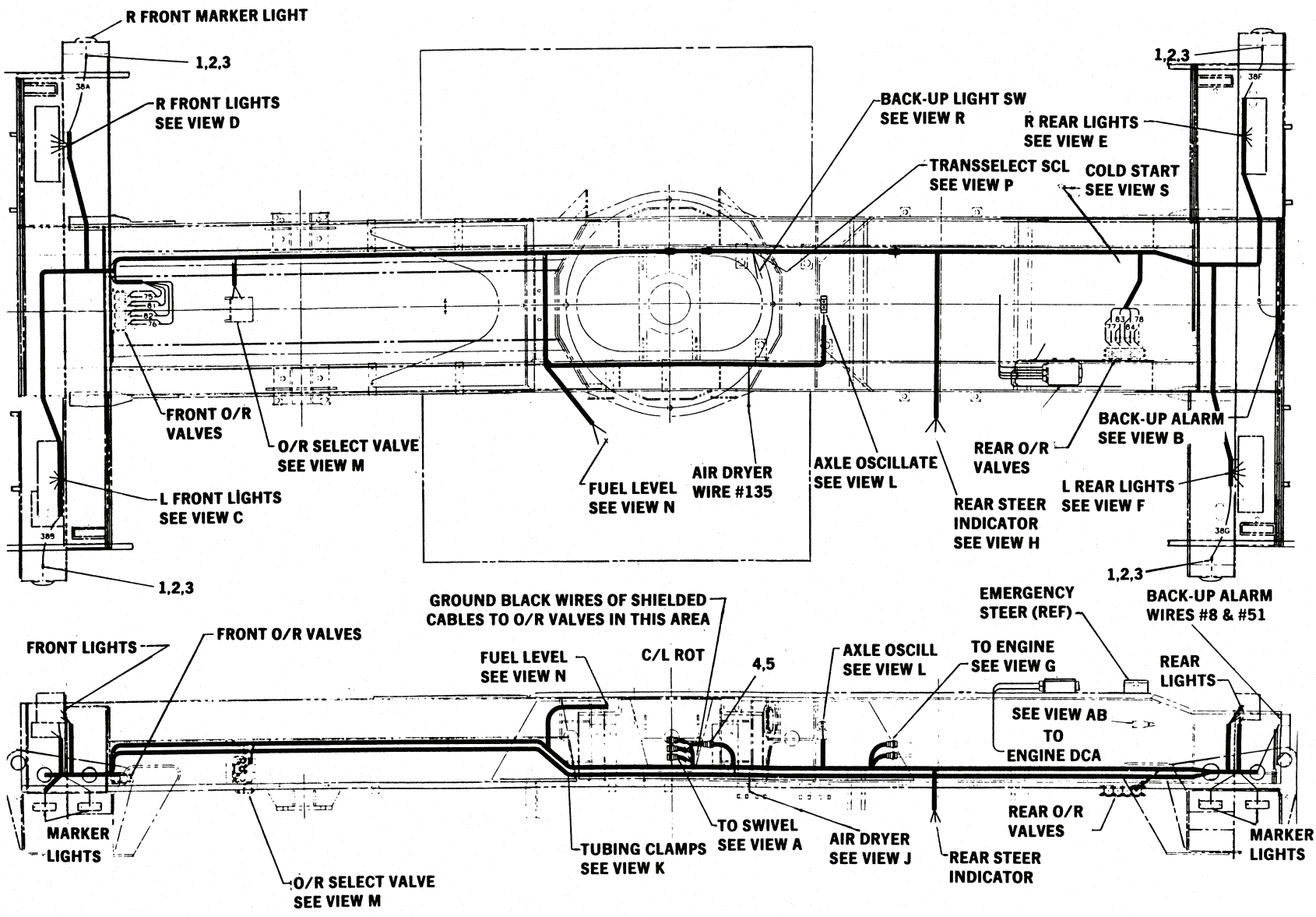

TM 5-3810-306-24P

Figure 58. Electrical System Carrier Assembly (Sheet 2 of 3)

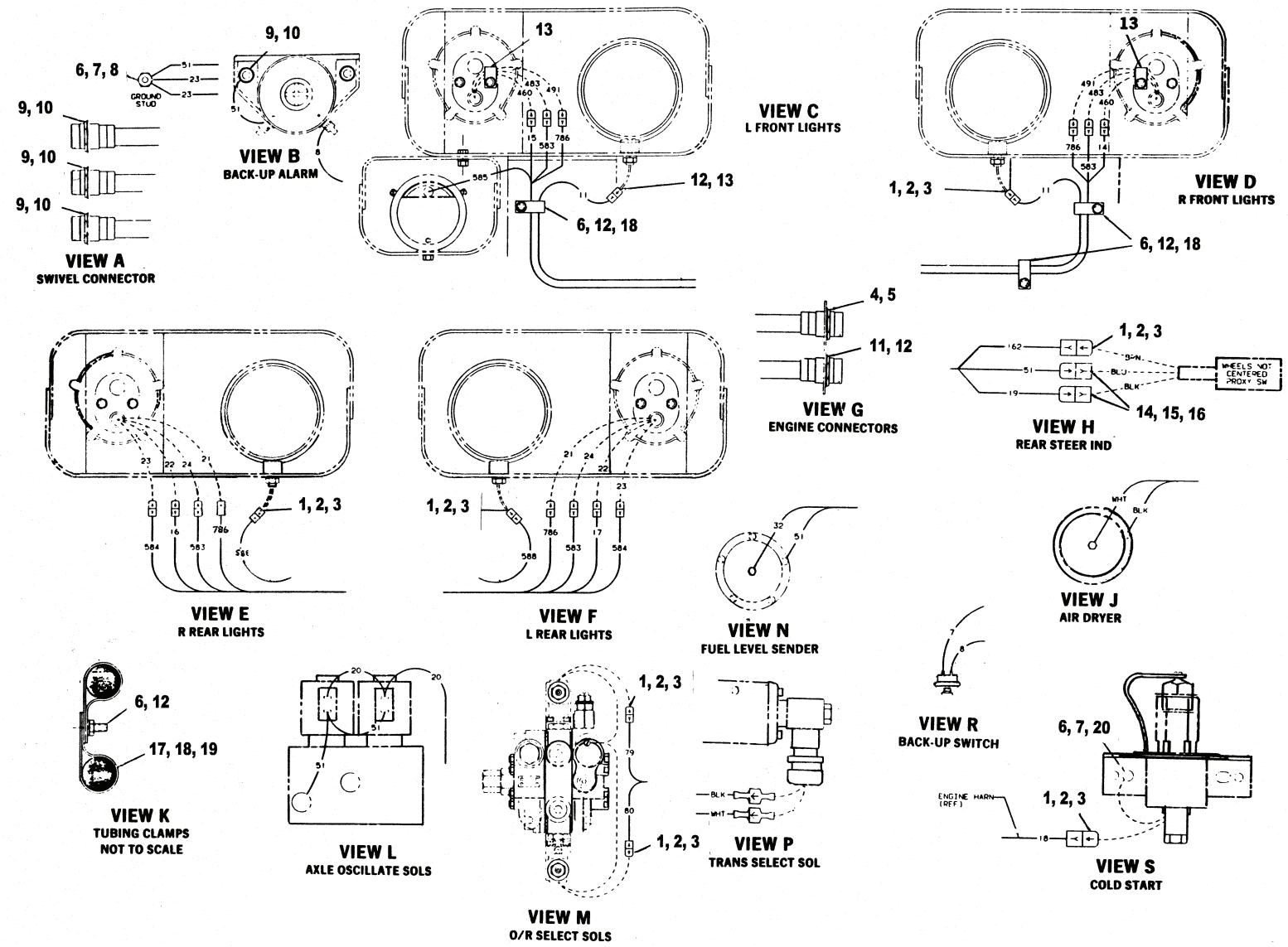
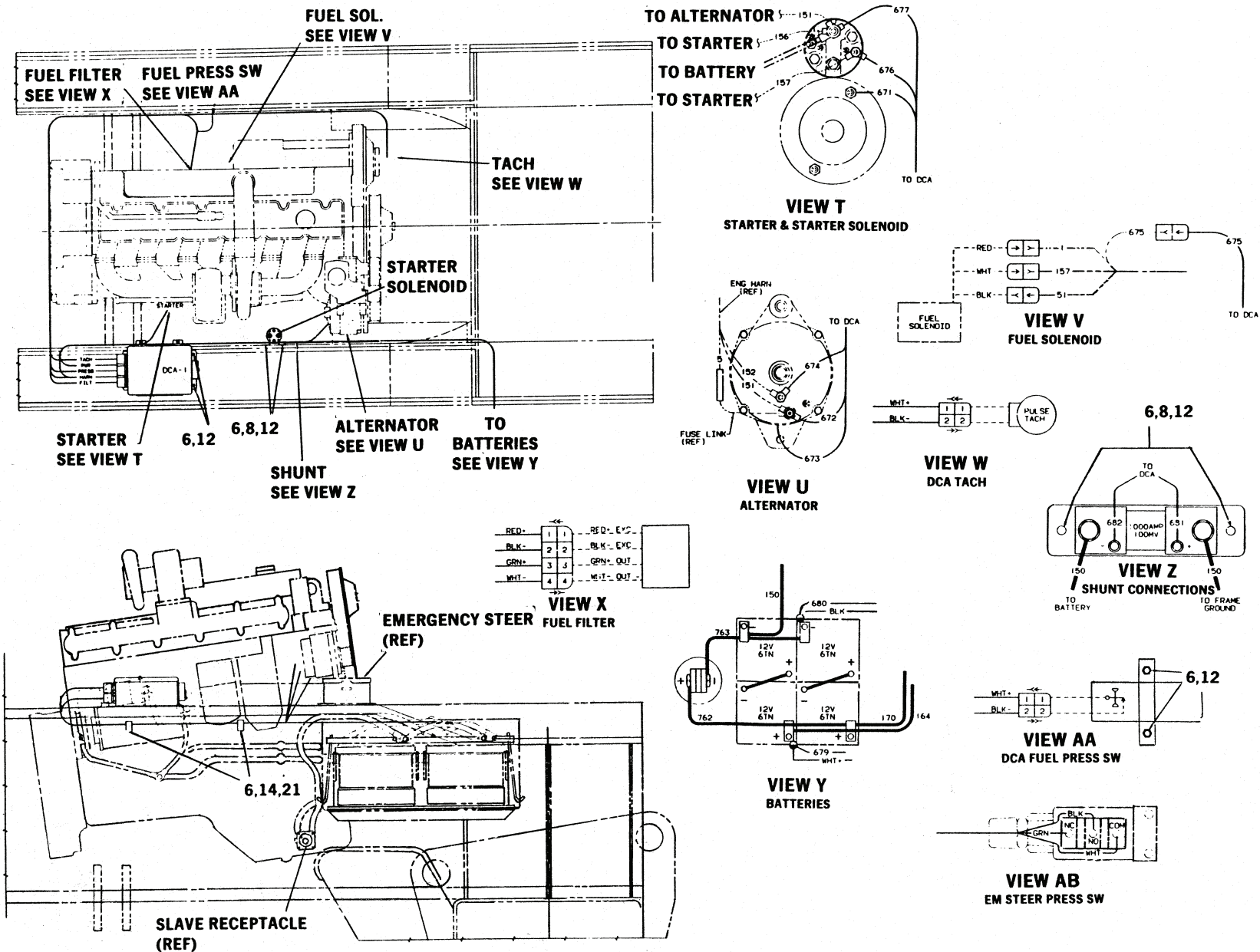

Figure 58. Electrical System Carrier Assembly (Sheet 3 of 3)



TM 5-3810-306-24P

SECTION II.

(1) ITEM NO	(2) SMR CODE	(3) NSN	(4) CAGE CODE	(5) PART NUMBER	(6) DESCRIPTION AND USABLE ON CODE (UOC)	(7) QTY
GROUP 0613 - HULL OR CHASSIS WIRING HARNESS						
FIG. 58 - ELECTRICAL SYSTEM CARRIER ASSEMBLY						
1	PFFZZ	5935006915591	97403	13207E6498-2	SHELL, ELECTRICAL CO.....	12
2	PFFZA	5999009263144	96906	MS27148-3	CONTACT, ELECTRICAL.....	12
3	PFFZZ	5310009888820	13764	16FW008032	WASHER, FLAT.....	12
4	PFFZZ	5310010867725	11139	114020-90	NUT, PLAIN, HEXAGON.....	2
5	PFFZZ	5310010810798	11139	114021	WASHER, LOCK.....	2
6	PFFZZ	5310007616882	96906	MS51967-2	NUT, PLAIN, HEXAGON.....	38
7	PFFZZ	5310002090786	96906	MS35335-33	WASHER, LOCK.....	2
8	PFFZZ	5310008094058	96906	MS27183-10	WASHER, FLAT.....	6
9	PFFZZ	5310010867726	11139	112263-90	NUT, PLAIN, HEXAGON.....	4
10	PFFZZ	5310010810799	11139	112264	WASHER, LOCK.....	4
11	PAFZZ	5340012931729	23040	358347-S	BRACKET, ANGLE.....	2
12	PFFZZ	5310005825965	99539	CBM21389	WASHER, LOCK.....	36
13	PFFZZ	5940011390853	75037	MNU14-250DMIX	TERMINAL, QUICK DISC.....	2
14	PFFZZ	5975006605962	19207	8724494	CABLE NIPPLE, ELECTR.....	2
15	PFFZZ	5940003996676	19207	8338564	TERMINAL SET, QUICK.....	2
16	PFFZZ	5970008338562	19207	8338562	INSULATOR, BUSHING.....	2
17	PFFZZ	5340000311671	75272	COV-1711	CLAMP, LOOP.....	3
18	PFFZZ	5340011602300	75272	COV-1111	CLAMP, LOOP.....	20
19	PFFZZ	5340011829217	75272	COV-0911Z1	CLAMP, LOOP.....	7
20	PFFZZ	5940002300515	96906	MS25036-154	TERMINAL, LUG.....	2
21	PAFZZ	5340012813553	23040	C3DF-14550-A	CLIP, SPRING TENSION.....	2

END OF FIGURE

Figure 59. DCA Box Assembly (Sheet 1 of 2)

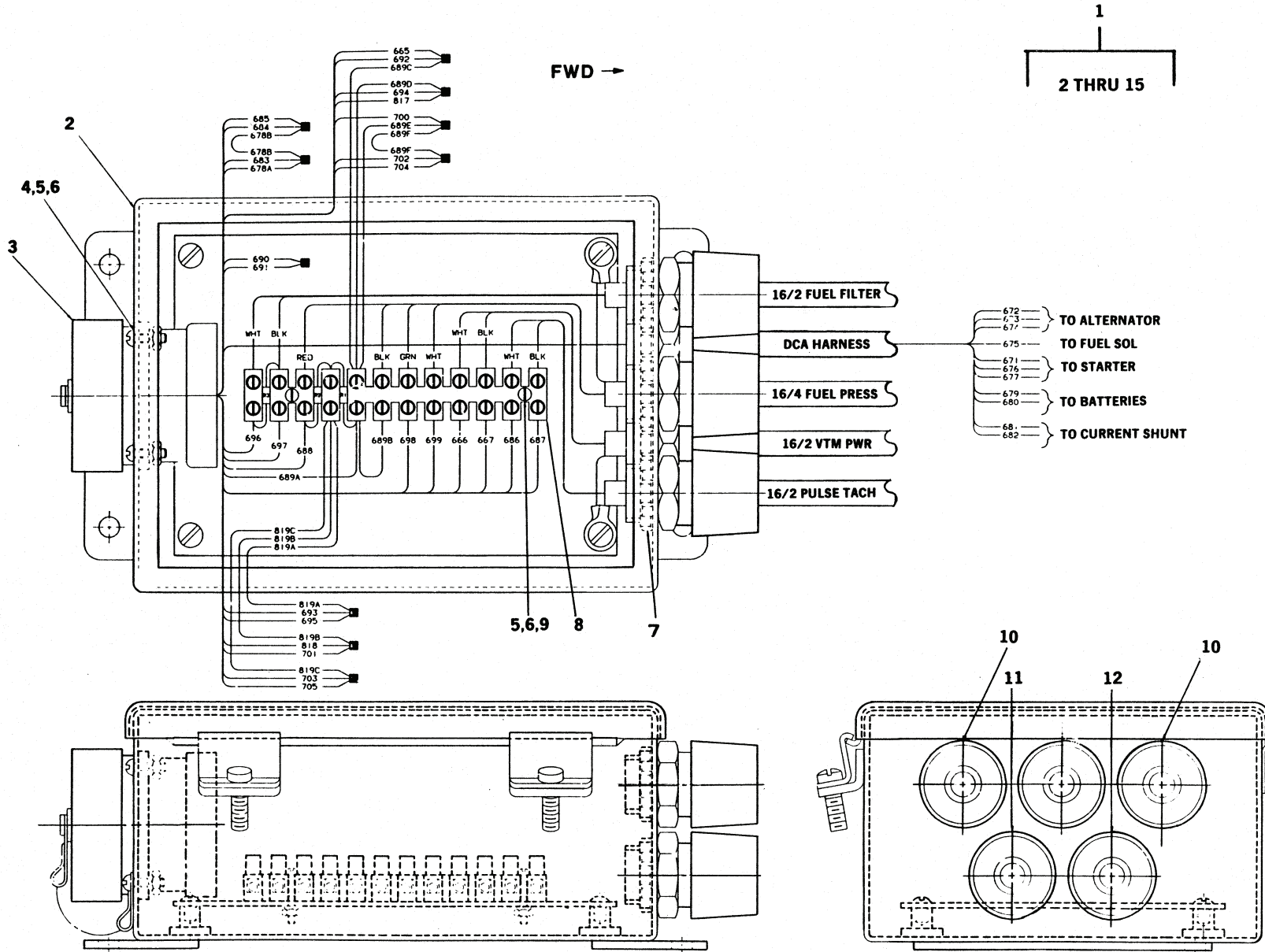



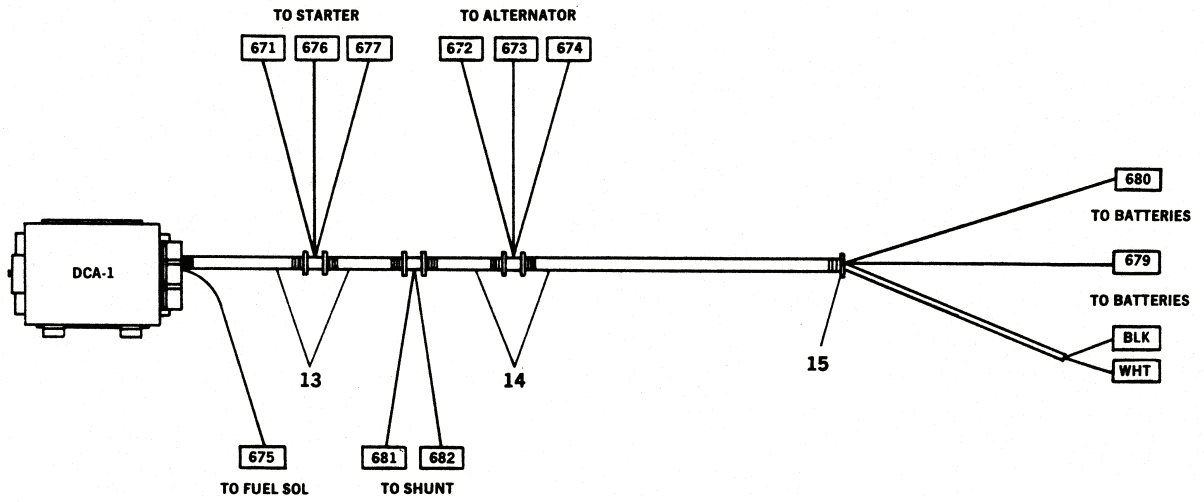

Figure 59. DCA Box Assembly (Sheet 2 of 2)

TM 5-3810-306-24P

SECTION II.

(1) ITEM NO	(2) SMR CODE	(3) NSN	(4) CAGE CODE	(5) PART NUMBER	(6) DESCRIPTION AND USABLE ON CODE (UOC)	(7) QTY
GROUP 0613 - HULL OR CHASSIS WIRING HARNESS						
FIG. 59 - DCA BOX ASSEMBLY						
1	PFFFF	5940012795058	12361	6-176-000499	TERMINAL BOX.....	1
2	PAFZZ	5975012814564	12361	6-176-000500	.JUNCTION BOX.....	1
3	PFFZZ	5935011145354	80064	2601167	.COVER,ELECTRICAL CO.....	1
4	PFFZZ	5305008893000	80205	MS35206-230	.SCREW,MACHINE.....	4
5	PFFZZ	5310009349747	96906	MS35649-262	.NUT,PLAIN,HEXAGON.....	6
6	PFFZZ	5310000453299	80205	MS35338-42	.WASHER,LOCK.....	6
7	PFFZZ	5975001521075	59730	141	.LOCKNUT,ELECTRICAL.....	5
8	PFFZZ	5940011869952	06229	21.311.1253	.TERMINAL BOARD.....	1
9	PFFZZ	5305009844992	96906	MS35206-232	.SCREW,MACHINE.....	2
10	PFFZZ	5975012134830	79409	5524	.BOX CONNECTOR,ELECT.....	3
11	PFFZZ	5975012803312	79409	5526	.BOX CONNECTOR,ELECT.....	1
12	PFFZZ	5975012803313	79409	5532	.BOX CONNECTOR,ELECT.....	1
13	MOFZZ		19207	LCP-625	.TUBING,PLASTIC,SPRI MAKE FROM P/N LCP 625.....	2
14	MOFZZ		19207	1725378-35	.FLEXGARD,23/64 I.D. MAKE FROM P/N LCP-350.....	3
15	PFFZZ	5975012053769	06383	PLT1.5M-C0	.STRAP,TIEDOWN,ELECT.....	7

END OF FIGURE

Figure 60. DCA Harness Assembly (Sheet 1 of 2)

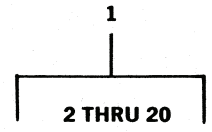
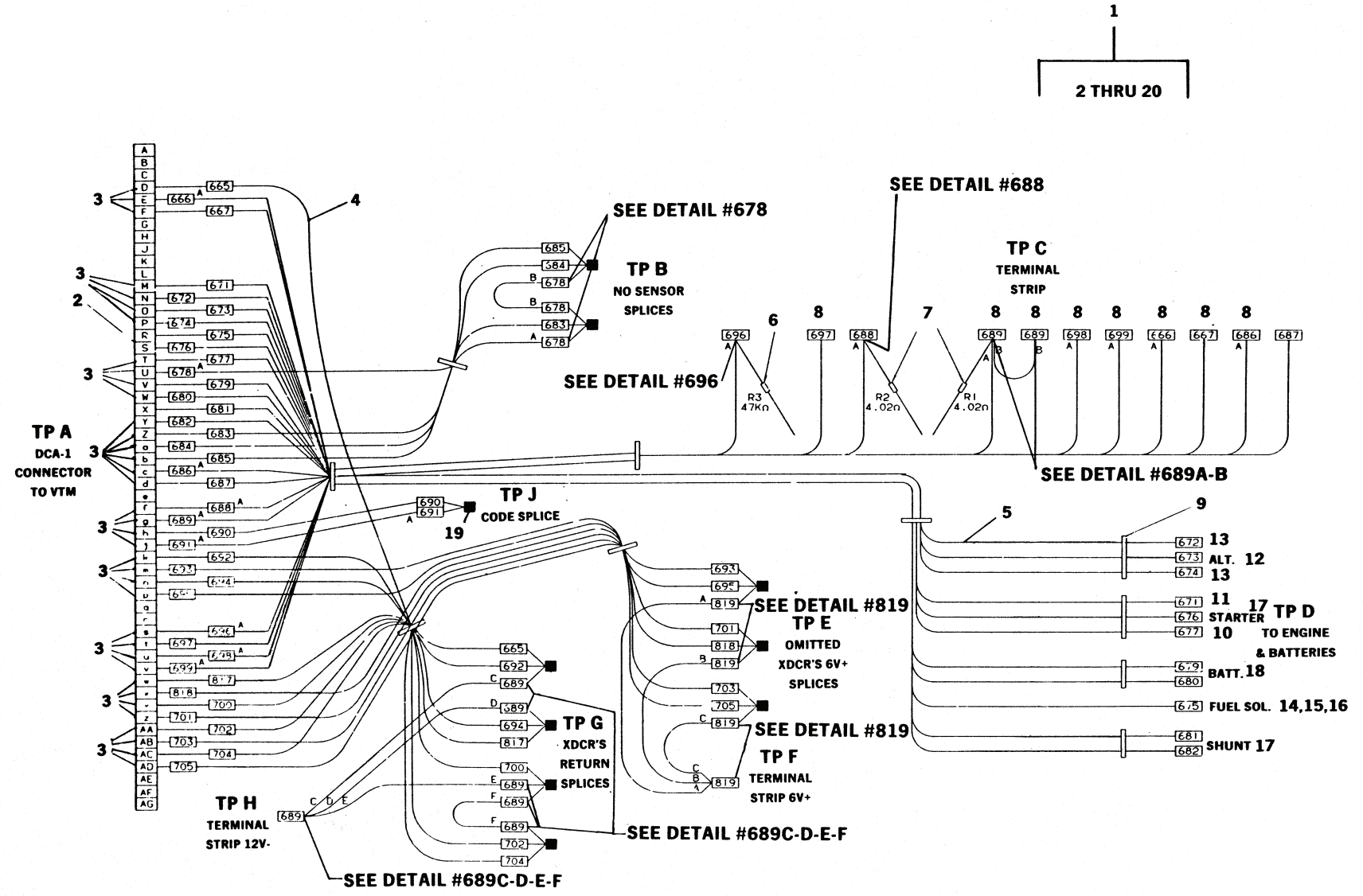

TM 5-3810-306-24P

Figure 60. DCA Harness Assembly (Sheet 2 of 2)

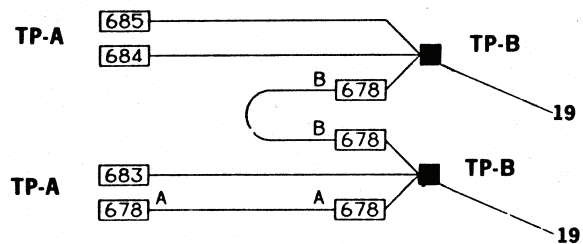

DETAIL #678

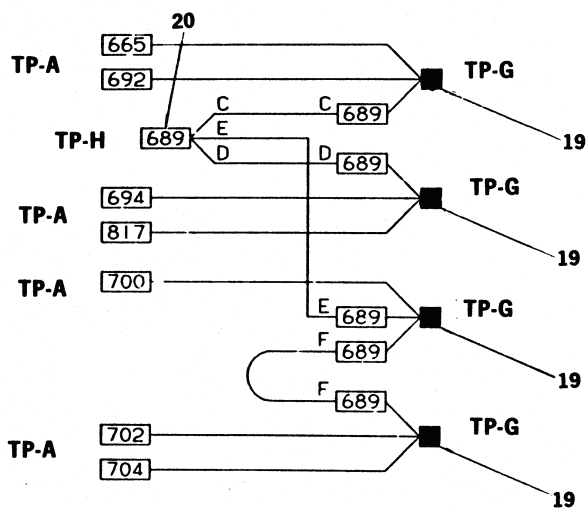

DETAIL #689C-D-E-F

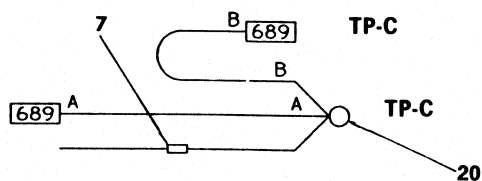

DETAIL #689A-B

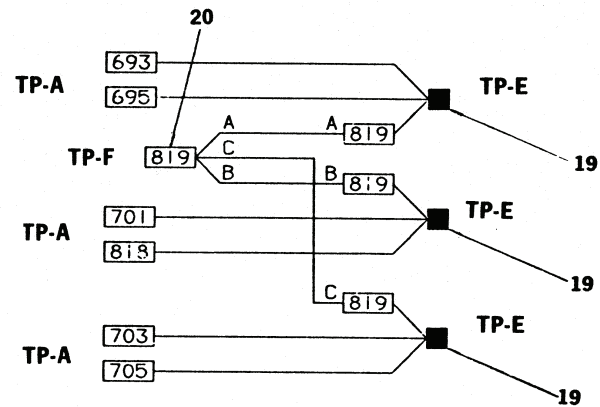

DETAIL #819

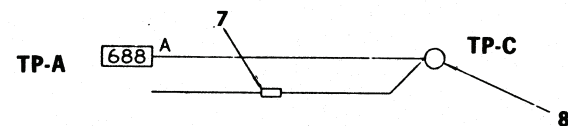

DETAIL #688

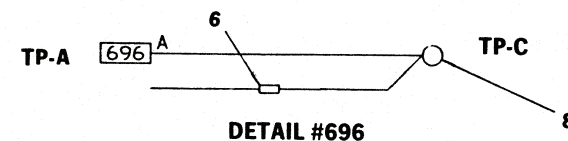

DETAIL #696

TM 5-3810-306-24P

SECTION II.

(1) ITEM NO	(2) SMR CODE	(3) NSN	(4) CAGE CODE	(5) PART NUMBER	(6) DESCRIPTION AND USABLE ON CODE (UOC)	(7) QTY
GROUP 0613 - HULL OR CHASSIS WIRING HARNESS						
FIG. 60 - DCA HARNESS ASSEMBLY						
1	AOFFF		12361	6-512-000407	HARNESS ASSEMBLY-DC.....	1
2	PFFZZ	5935011027124	11083	5R7840	.CONNECTOR, RECEPTACL.....	1
3	PFFZZ	5935011484523	71468	031-0560-161	.SOCKET, CRIMP.....	40
4	MOFZZ		19207	4681259-300	.WIRE, WHITE 16 AWG MAKE FROM P/N 569D9.....	20
5	MOFZZ		19207	2299666-50	.WIRE, YELLOW 16 AWG MAKE FROM P/N 81162S.....	50
6	PFFZZ	5905004193894	81349	RNR55C4752FS	.RESISTOR, FIXED, FILM.....	2
7	PFFZZ	5905006891993	81349	RNR55C4021FS	.RESISTOR, FIXED, FILM.....	2
8	PFFZZ	5999000937779	00779	165075	.CONTACT, ELECTRICAL.....	10
9	PFFZZ	5975012053769	06383	PLT1.5M-C0	.STRAP, TIEDOWN, ELECT.....	9
10	PFFZZ	5940006603633	96906	MS25036-155	.TERMINAL, LUG.....	1
11	PFFZZ	5940002300515	96906	MS25036-154	.TERMINAL, LUG.....	1
12	PFFZZ	5940010823321	00779	3-350820-2	.TERMINAL, QUICK DISC.....	1
13	PFFZZ	5940010658787	00779	34163	.TERMINAL, LUG.....	2
14	PFFZZ	5935006915591	97403	13207E6498-2	.SHELL, ELECTRICAL CO.....	1
15	PFFZA	5999009263144	96906	MS27148-3	.CONTACT, ELECTRICAL.....	1
16	PFFZZ	5310009888820	13764	16FW008032	.WASHER, FLAT.....	1
17	PFFZZ	5940001434780	96906	MS25036-108	.TERMINAL, LUG.....	3
18	PFFZZ	5940001434793	96906	MS25036-110	.TERMINAL, LUG.....	2
19	PFFZZ	5940012842690	14726	NP5670	.SPLICE, CONDUCTOR.....	10
20	PFFZZ	5999012884878	12361	7-892-000232	.TERMINAL, TAPER PIN,.....	3

END OF FIGURE

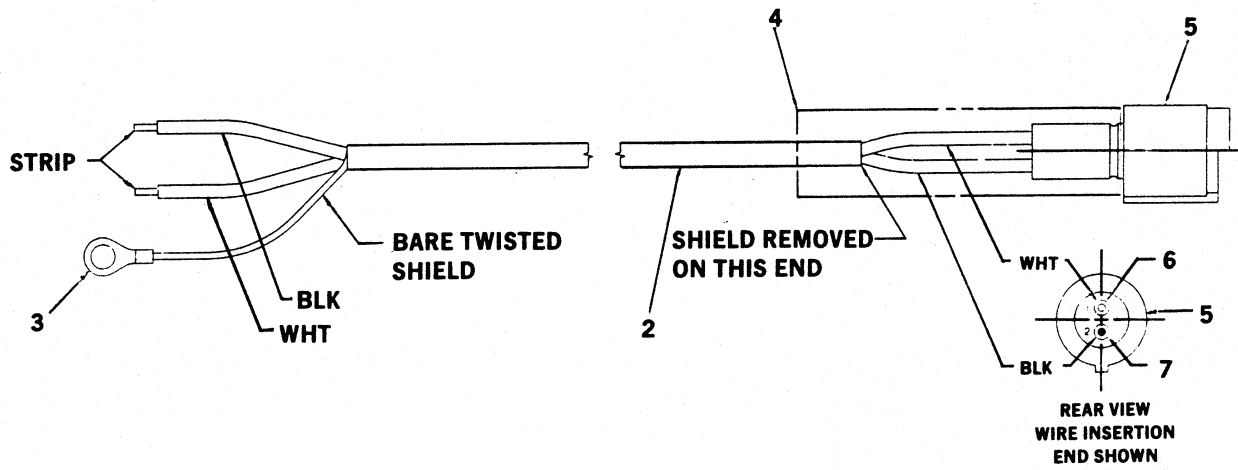
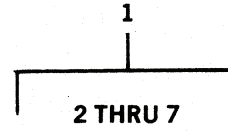

Figure 61. Fuel Filter Cable

TM 5-3810-306-24P

SECTION II.

(1) ITEM NO	(2) SMR CODE	(3) NSN	(4) CAGE CODE	(5) PART NUMBER	(6) DESCRIPTION AND USABLE ON CODE (UOC)	(7) QTY
GROUP 0613 - HULL OR CHASSIS WIRING HARNESS						
FIG. 61 - FUEL FILTER CABLE						
1	AOFFF		12361	6-246-001271	CABLE ASSEMBLY-FUEL.....	1
2	PFFZZ	6145010350190	81349	BC16J9-0SP	.CABLE, POWER, ELECTRI.....	1
3	PAFZZ	5940012795003	12361	7-345-221702	.TERMINAL, LUG.....	1
4	PFFZZ	2530011752570	71468	317-1398-000	.BOOT, DUST AND MOIST.....	1
5	PFFZZ	5935011495165	11083	7N9738	.CONNECTOR BODY, PLUG.....	1
6	PFFZZ	5999011508808	11083	7N7779	.CONTACT, ELECTRICAL.....	1
7	PFFZZ	5999011566314	71468	110238-0195	.PIN, GROOVED, HEADLES.....	1

END OF FIGURE

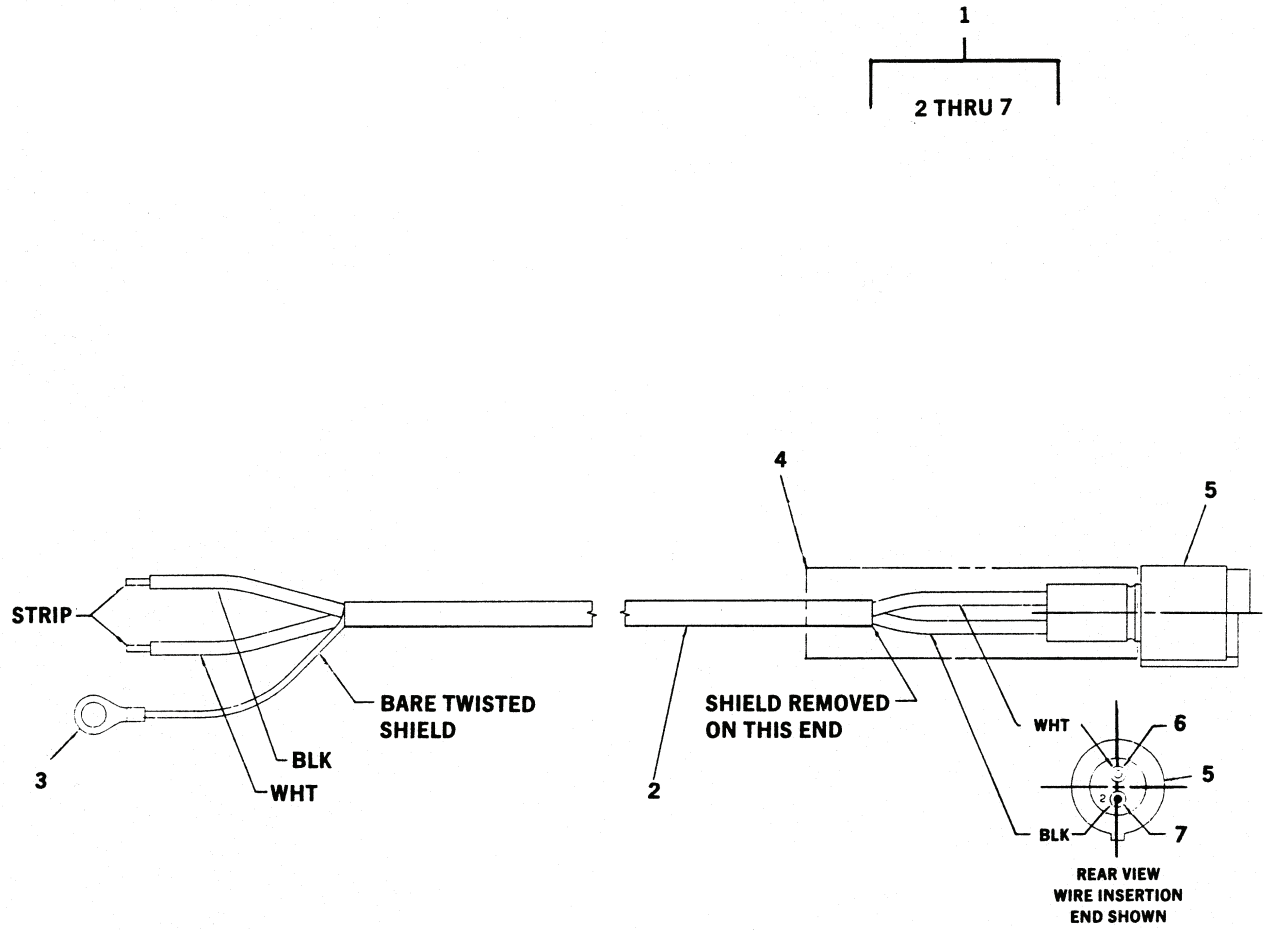

Figure 62. Pulse Tach Cable Assembly



TM 5-3810-306-24P

SECTION II.

(1) ITEM NO	(2) SMR CODE	(3) NSN	(4) CAGE CODE	(5) PART NUMBER	(6) DESCRIPTION AND USABLE ON CODE (UOC)	(7) QTY
GROUP 0613 - HULL OR CHASSIS WIRING HARNESS						
FIG. 62 - PULSE TACH CABLE ASSEMBLY						
1	AOFFF		12361	6-246-001270	CABLE ASSEMBLY-PULS.....	1
2	PFFZZ	6145010350190	81349	BC16J9-0SP	.CABLE, POWER, ELECTRI.....	1
3	PAFZZ	5940012795003	12361	7-345-221702	.TERMINAL, LUG.....	1
4	PFFZZ	2530011752570	71468	317-1398-000	.BOOT, DUST AND MOIST.....	1
5	PFFZZ	5935011495165	11083	7N9738	.CONNECTOR BODY, PLUG.....	1
6	PFFZZ	5999011508808	11083	7N7779	.CONTACT, ELECTRICAL.....	1
7	PFFZZ	5999011566314	71468	110238-0195	.PIN, GROOVED, HEADLES.....	1

END OF FIGURE

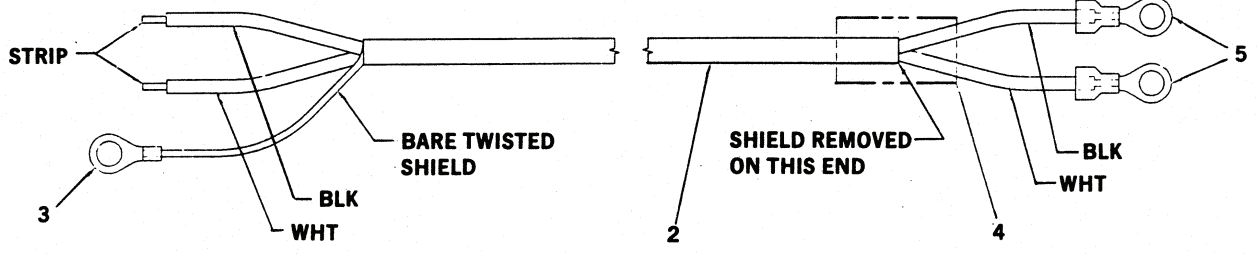
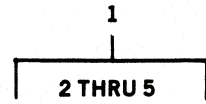

Figure 63. VTM Power Cable Harness Assembly

TM 5-3810-306-24P

SECTION II.

(1) ITEM NO	(2) SMR CODE	(3) NSN	(4) CAGE CODE	(5) PART NUMBER	(6) DESCRIPTION AND USABLE ON CODE (UOC)	(7) QTY
GROUP 0613 - HULL OR CHASSIS WIRING HARNESS						
FIG. 63 - VTM POWER CABLE HARNESS ASSEMBLY						
1	AOFFF		12361	6-246-001269	CABLE ASSEMBLY, VTM.....	1
2	PFFZZ	6145010350190	81349	BC16J9-0SP	.CABLE, POWER, ELECTRI.....	1
3	PAFZZ	5940012795003	12361	7-345-221702	.TERMINAL, LUG.....	1
4	PFFZZ	4940004334839	83284	A-160-HG	.SHRINK TUBING ATTAC.....	1
5	PFFZZ	5940001434793	96906	MS25036-110	.TERMINAL, LUG.....	2

END OF FIGURE

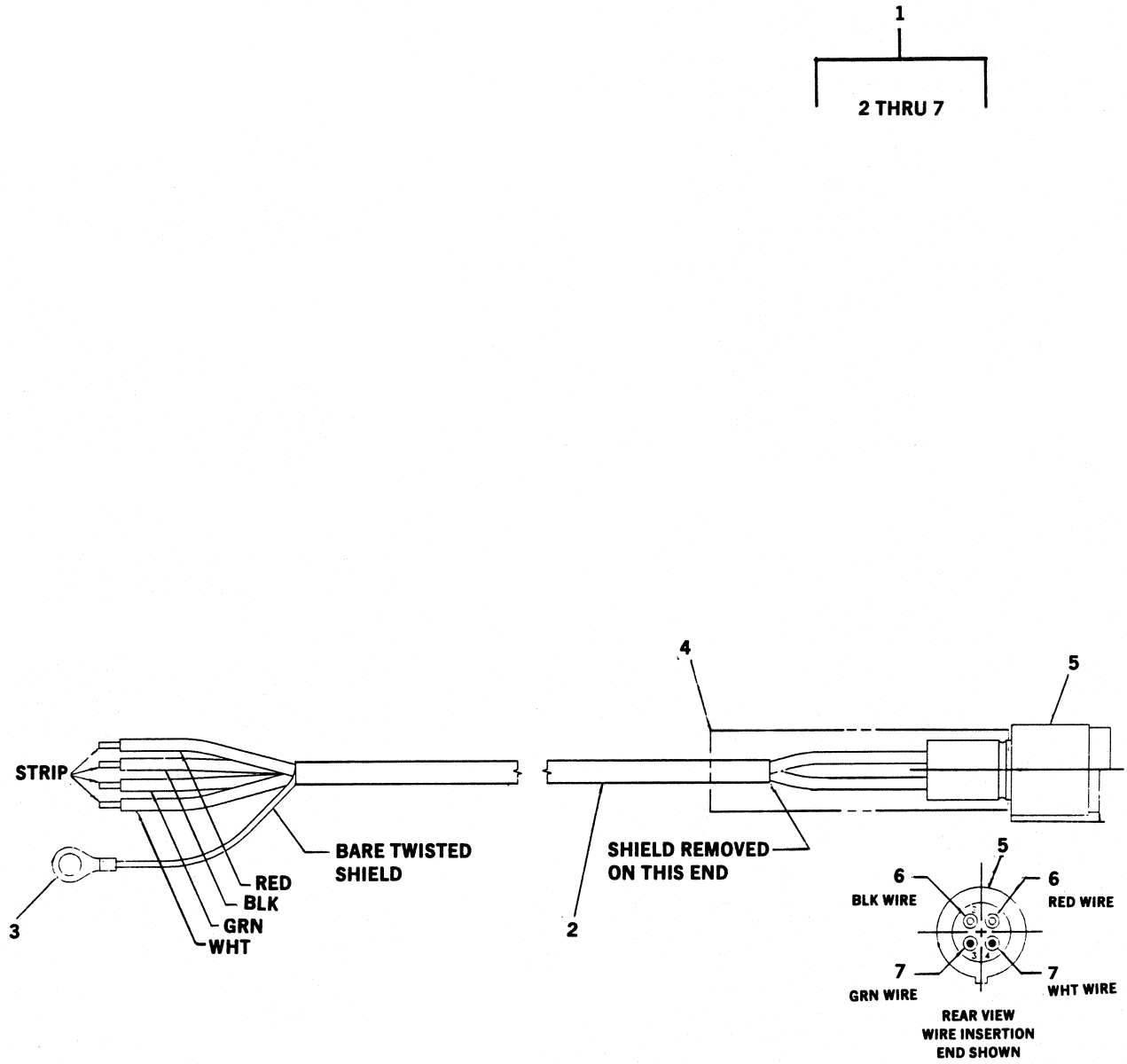

Figure 64. Fuel Pressure Cable

TM 5-3810-306-24P

SECTION II.

(1) ITEM NO	(2) SMR CODE	(3) NSN	(4) CAGE CODE	(5) PART NUMBER	(6) DESCRIPTION AND USABLE ON CODE (UOC)	(7) QTY
GROUP 0613 - HULL OR CHASSIS WIRING HARNESS						
FIG. 64 - FUEL PRESSURE CABLE						
1	AOFFF		12361	6-246-001272	CABLE ASSEMBLY, FUEL.....	1
2	PFFZZ	6145012188373	92194	3248	.CABLE, POWER, ELECTRI.....	1
3	PAFZZ	5940012795003	12361	7-345-221702	.TERMINAL, LUG.....	1
4	XBFZZ		71468	317-1397-000	.CABLE NIPPLE, ELECTR.....	1
5	PFFZZ	5935011546233	19207	12258940-4	.CONNECTOR, PLUG, ELEC.....	1
6	PFFZZ	5999011508808	11083	7N7779	.CONTACT, ELECTRICAL.....	2
7	PFFZZ	5999011566314	71468	110238-0195	.PIN, GROOVED, HEADLES.....	2

END OF FIGURE

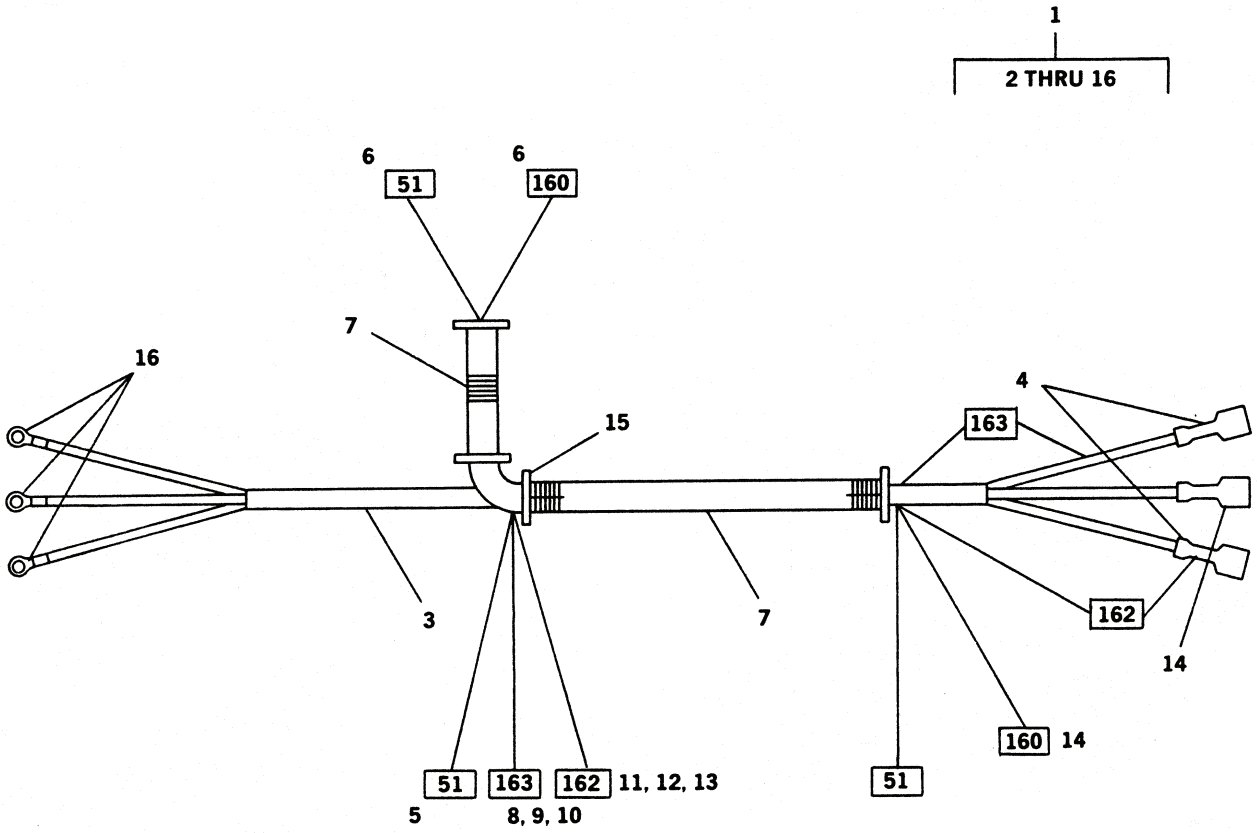

Figure 65. Emergency Steer Pump Cable (RT875CC)

TM 5-3810-306-24P

SECTION II.

(1) ITEM NO	(2) SMR CODE	(3) NSN	(4) CAGE CODE	(5) PART NUMBER	(6) DESCRIPTION AND USABLE ON CODE (UOC)	(7) QTY
GROUP 0613 - HULL OR CHASSIS WIRING HARNESS FIG. 65 - EMERGENCY STEER PUMP CABLE (RT875CC)						
1	AOFFF		12361	6-512-000400	HARNES ASSEMBLY-EM..... UOC:GAA	1
2	MOFZZ		19207	2286269-15	.WIRE, YELLOW 14 AWG MAKE FROM WIRE P/N 81142S..... UOC:GAA	15
3	PFFZZ	6145012854749	61591	22306	.CABLE, POWER, ELECTRI..... UOC:GAA	3
4	XBFZZ		81495	442 6474	.TERMINAL, QUICK DISC..... UOC:GAA	3
5	PFFZZ	5940002300515	96906	MS25036-154	.TERMINAL, LUG..... UOC:GAA	1
6	PFFZZ	5940001434780	96906	MS25036-108	.TERMINAL, LUG..... UOC:GAA	2
7	MOFZZ		19207	1771449-72	.FLEXGARD, 1/2 ID MAKE FROM HOSE P/N LCP-500..... UOC:GAA	1
8	PFFZZ	5975006605962	19207	8724494	.CABLE NIPPLE, ELECTR..... UOC:GAA	1
9	PFFZZ	5940003996676	19207	8338564	.TERMINAL SET, QUICK..... UOC:GAA	1
10	PFFZZ	5970008338562	19207	8338562	.INSULATOR, BUSHING..... UOC:GAA	1
11	PFFZZ	5935005729180	19207	8338566	.SHELL, ELECTRICAL CO..... UOC:GAA	1
12	PFFZA	5999009256495	96906	MS27148-1	.CONTACT, ELECTRICAL..... UOC:GAA	1
13	PFFZZ	5310009888820	13764	16FW008032	.WASHER, FLAT..... UOC:GAA	1
14	PFFZZ	5940010823321	00779	3-350820-2	.TERMINAL, QUICK DISC..... UOC:GAA	2
15	PFFZZ	5975012053769	06383	PLT1.5M-C0	.STRAP, TIEDOWN, ELECT..... UOC:GAA	4
16	PFFZZ	5940001434774	96906	MS25036-153	.TERMINAL, LUG..... UOC:GAA	3

END OF FIGURE

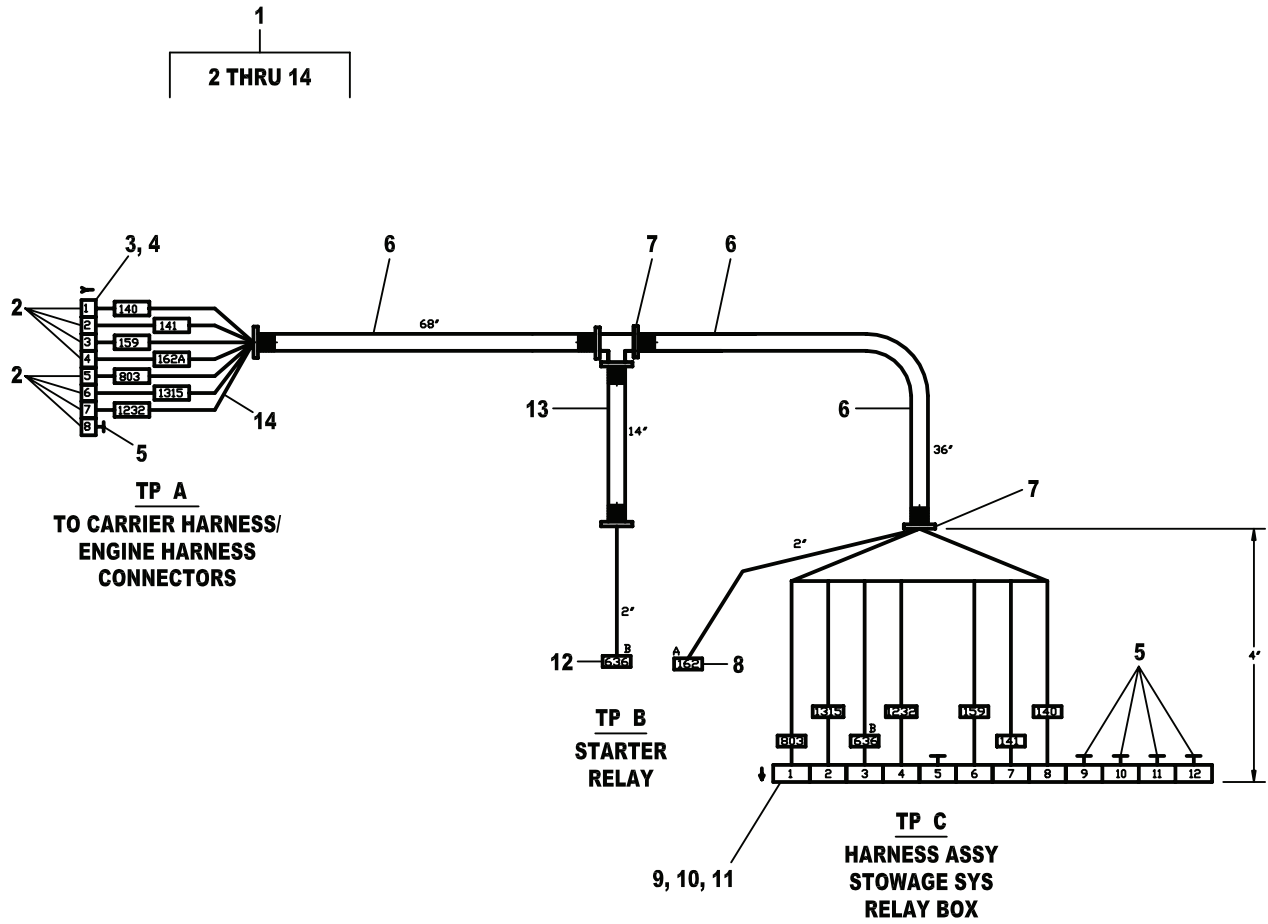

**ENGINE SUPPLEMENTAL**

Figure 65A. Emergency Steer Pump Cable (RT875CCS)



TM 5-3810-306-24P

SECTION II.

(1) ITEM NO	(2) SMR CODE	(3) NSN	(4) CAGE CODE	(5) PART NUMBER	(6) DESCRIPTION AND USABLE ON CODE (UOC)	(7) QTY
GROUP 0613 - HULL OR CHASSIS WIRING HARNESS						
FIG. 65A - EMERGENCY STEER PUMP CABLE (RT875CCS)						
1	A0000		12361	6512100580	HARNESS, ENG-STOW..... UOC:GAS	1
2	XDOZZ	5999012036687	12361	7826000087	.CONTACT,ELECTRICAL..... UOC:GAS	10
3	XDOZZ		12361	7709000811	.PLUG (8S)..... UOC:GAS	1
4	XDOZZ		12361	7172000550	.BOOT, CONNECTOR..... UOC:GAS	1
5	XDOZZ	5935013950047	12361	7689000503	.BOOT,END SEAL,ELECT..... UOC:GAS	1
6	MOOZZ	5970014772853	12361	8594000004	.INSULATION SLEEVING MAKE FROM 0.50 ID FLEX GUARD - 108 INCHES..... UOC:GAS	1
7	XDOZZ		12361	7850000208	.TIE, CABLE..... UOC:GAS	18
8	XDOZZ	5940014768021	12361	7345001746	.TERMINAL,LUG..... UOC:GAS	1
9	XDOZZ		12361	7892000832	.RECEPTACLE 12-PIN..... UOC:GAS	1
10	XDOZZ	5999012163648	12361	7689000704	.CONTACT,ELECTRICAL..... UOC:GAS	3
11	XDOZZ		12361	7172000551	.BOOT, CONNECTOR..... UOC:GAS	1
12	XDOZZ	594001K800276	12361	7345211701	.RING, TONGUE 16-14..... UOC:GAS	1
13	MOOZZ	5970014772851	12361	8594000019	.INSULATION SLEEVING MAKE FROM 0.250 ID FLEX GUARD - 24 INCHES... UOC:GAS	1
14	MOOZZ		12361	8977500400	.WIRE, 16 GA MAKE FROM 16 GA WIRE, YELLOW - 70 INCHES..... UOC:GAS	1

END OF FIGURE

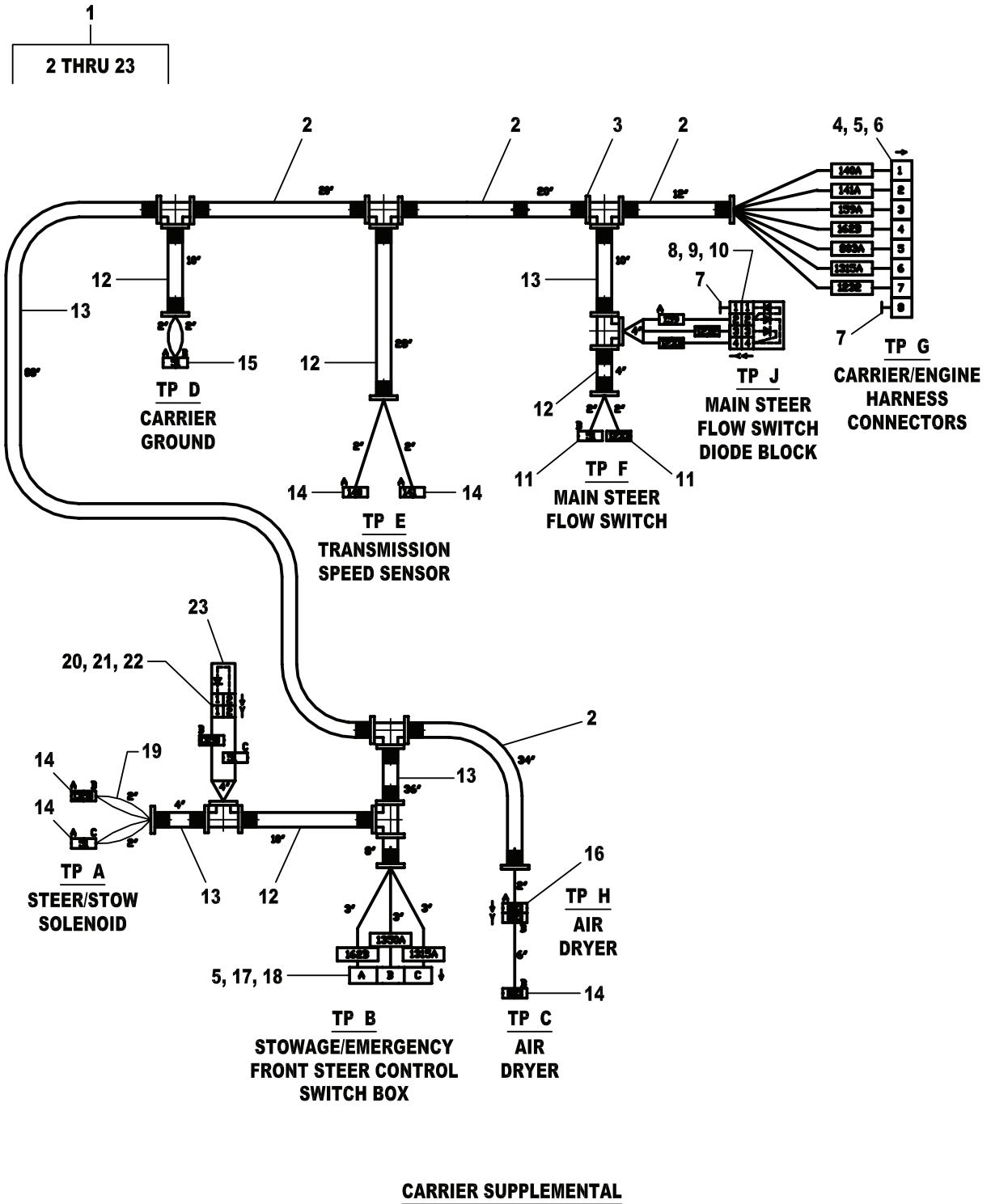

Figure 65B. Carrier Stowage Harness Assembly (RT875CCS)

TM 5-3810-306-24P

SECTION II.

(1) ITEM NO	(2) SMR CODE	(3) NSN	(4) CAGE CODE	(5) PART NUMBER	(6) DESCRIPTION AND USABLE ON CODE (UOC)	(7) QTY
GROUP 0613 - HULL OR CHASSIS WIRING HARNESS FIG. 65B - CARRIER STOWAGE HARNESS ASSEMBLY (RT875CCS)						
1	A0000		12361	6512100578	HARNESS, CARR-STOW..... UOC:GAS	1
2	MOOZZ	5970014771746	12361	8594000003	.INSULATION SLEEVING MAKE FROM 0.625 ID FLEX GUARD - 60 INCHES... UOC:GAS	1
3	XDOZZ		12361	7850000208	.TIE, CABLE..... UOC:GAS	43
4	XDOZZ		12361	7892000831	.RECEPTACLE 8-PIN..... UOC:GAS	1
5	XDOZZ	5999012163648	12361	7689000704	.CONTACT,ELECTRICAL..... UOC:GAS	10
6	XDOZZ		12361	7172000549	.BOOT, CONNECTOR..... UOC:GAS	1
7	XDOZZ	5935013950047	12361	7689000503	.PLUG,END SEAL,ELECT..... UOC:GAS	2
8	XDOZZ		12361	7709000936	.PLUG, (4S)..... UOC:GAS	3
9	XDOZZ		12361	7172000567	.BOOT, CONNECTOR..... UOC:GAS	1
10	XDOZZ		12361	7892100024	.RECEPTACLE, 4P..... UOC:GAS	1
11	XDOZZ	594001K800276	12361	7345211701	.RING, TONGUE 16-14..... UOC:GAS	3
12	MOOZZ	5970014772851	12361	8594000019	.INSULATION SLEEVING MAKE FROM 0.250 ID FLEX GUARD - 96 INCHES... UOC:GAS	1
13	XDOZZ	5975014779458	12361	8594000006	.CONDUIT,NONMETALLIC MAKE FROM 0.350 ID FLEX GUARD - 144 INCHES.... UOC:GAS	1
14	XDOZZ	5940010823321	12361	7345001744	.TERMINAL,QUICK DISC..... UOC:GAS	6
15	XDOZZ	5940014768062	12361	7345221701	.TERMINAL BOARD..... UOC:GAS	1
16	XDOZZ	5940014768021	12361	7345001746	.TERMINAL,LUG..... UOC:GAS	1
17	XDOZZ	5325014775471	12361	7892000947	.RECEPTACLE,GUIDE PI..... UOC:GAS	1
18	XDOZZ		12361	7172000548	.BOOT, CONNECTOR..... UOC:GAS	1
19	MOOZZ		12361	8977500400	.WIRE, 16 GA MAKE FROM WIRE, 16 GA YELLOW - 87 FEET..... UOC:GAS	1
20	XDOZZ	5940014771945	12361	7709000815	.TERMINAL,STUD..... UOC:GAS	1
21	XDOZZ	5999012036687	12361	7826000087	.CONTACT,ELECTRICAL..... UOC:GAS	5
22	XDOZZ		12361	7172000545	.BOOT, CONNECTOR..... UOC:GAS	1
23	XDOZZ		12361	7892100012	.RECEPTACLE..... UOC:GAS	1

END OF FIGURE

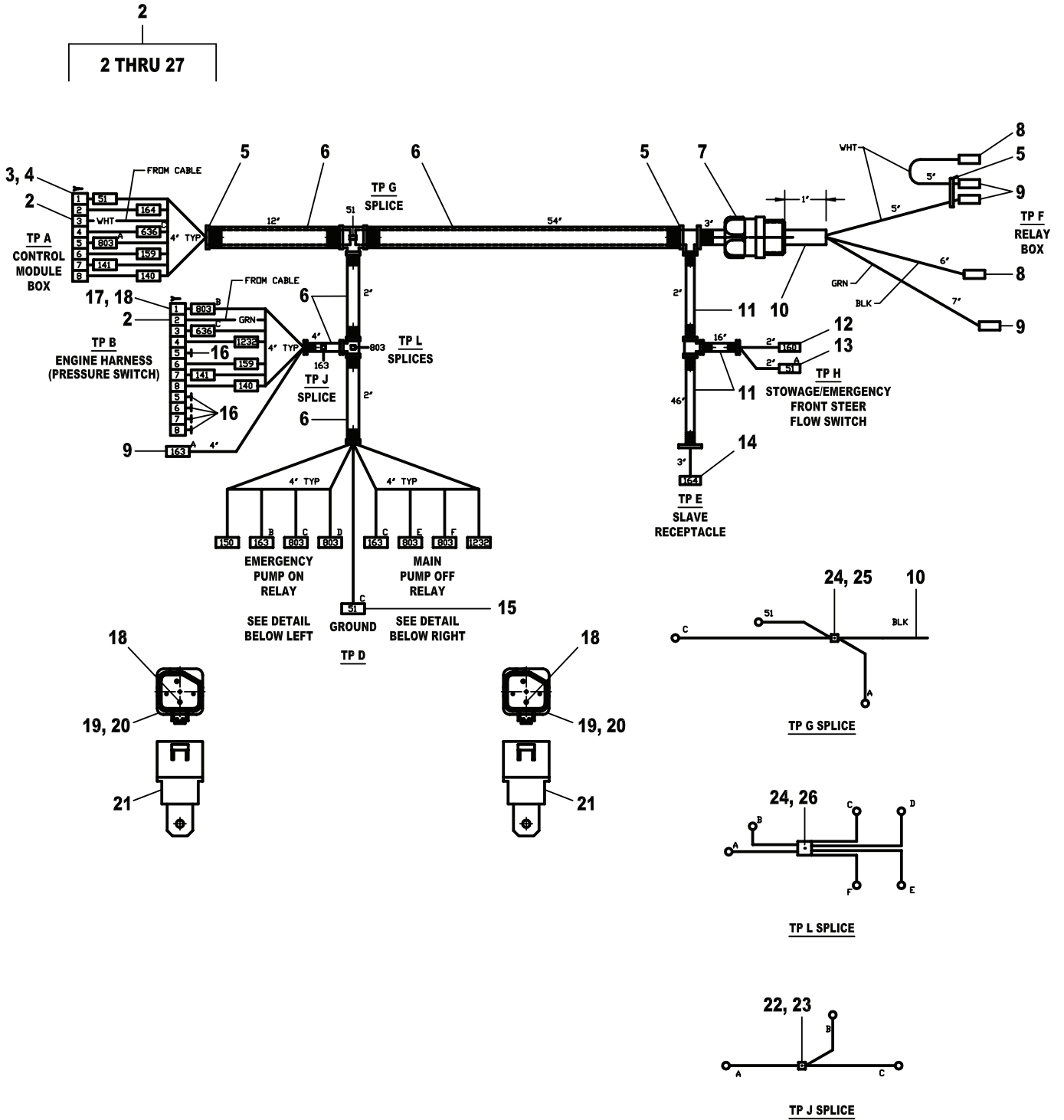

Figure 65C. Stowage System Harness Assembly (RT875CCS)

TM 5-3810-306-24P

SECTION II.

(1) ITEM NO	(2) SMR CODE	(3) NSN	(4) CAGE CODE	(5) PART NUMBER	(6) DESCRIPTION AND USABLE ON CODE (UOC)	(7) QTY
GROUP 0613 - HULL OR CHASSIS WIRING HARNESS FIG. 65C - STOWAGE SYSTEM HARNESS ASSEMBLY (RT875CCS)						
1	A0000		12361	6512100579	STOWAGE SYS HARNESS..... UOC:GAS	1
2	XDOZZ	5999012036687	12361	7826000087	.CONTACT, ELECTRICAL..... UOC:GAS	15
3	XDOZZ		12361	7172000550	.BOOT, CONNECTOR..... UOC:GAS	1
4	XDOZZ		12361	7709000811	.PLUG (8S)..... UOC:GAS	1
5	XDOZZ		12361	7850000208	.TIE, CABLE..... UOC:GAS	25
6	XDOZZ	5970014771746	12361	8594000003	.INSULATION SLEEVING..... UOC:GAS	7
7	XDOZZ		12361	7364001818	.CONNECTOR, COMPRESS..... UOC:GAS	1
8	XDOZZ	5935014749545	12361	7345171701	.CONNECTOR, PLUG, ELEC..... UOC:GAS	2
9	XDOZZ	5940010823321	12361	7345001744	.TERMINAL, QUICK DISC..... UOC:GAS	4
10	XDOZZ		12361	7246001107	.CABLE, SHIELDED..... UOC:GAS	8
11	XDOZZ	5970014772851	12361	8594000019	.INSULATION SLEEVING..... UOC:GAS	6
12	XDOZZ		12361	7345191701	.RING, TONGUE 16-14..... UOC:GAS	1
13	XDOZZ	594001K800276	12361	7345211701	.RING, TONGUE 16-14..... UOC:GAS	1
14	XDOZZ	5940014761020	12361	7345241701	.TERMINAL, LUG..... UOC:GAS	2
15	XDOZZ	5940014768062	12361	7345221701	.TERMINAL BOARD..... UOC:GAS	1
16	XDOZZ	5935013950047	12361	7689000503	.PLUG, END SEAL, ELECT..... UOC:GAS	7
17	XDOZZ		12361	7172000552	.BOOT, CONNECTOR..... UOC:GAS	1
18	XDOZZ		12361	7709000812	.PLUG..... UOC:GAS	1
19	XDOZZ	5935014771550	12361	7826000617	.SOCKET, PLUG-IN ELEC..... UOC:GAS	2
20	XDOZZ	5940014771969	12361	7892000809	.TERMINAL, STUD..... UOC:GAS	8
21	XDOZZ		12361	7750000782	.RELAY, 24V W/RESIST..... UOC:GAS	2
22	XDOZZ		12361	7892000194	.CONNECTOR 16-14..... UOC:GAS	1
23	XDOZZ		12361	8594100256	.HSC W/AML 0.25..... UOC:GAS	1
24	PFOZZ	5970014770537	12361	8594100257	.INSULATION SLEEVING..... UOC:GAS	1
25	XDOZZ		12361	7892000195	.CONNECTOR, NON-INS..... UOC:GAS	1
26	XDOZZ		12361	7892000196	.CONNECTOR..... UOC:GAS	1
27	XDOZZ		12361	8977500400	.WIRE, 16 GA..... UOC:GAS	42

END OF FIGURE



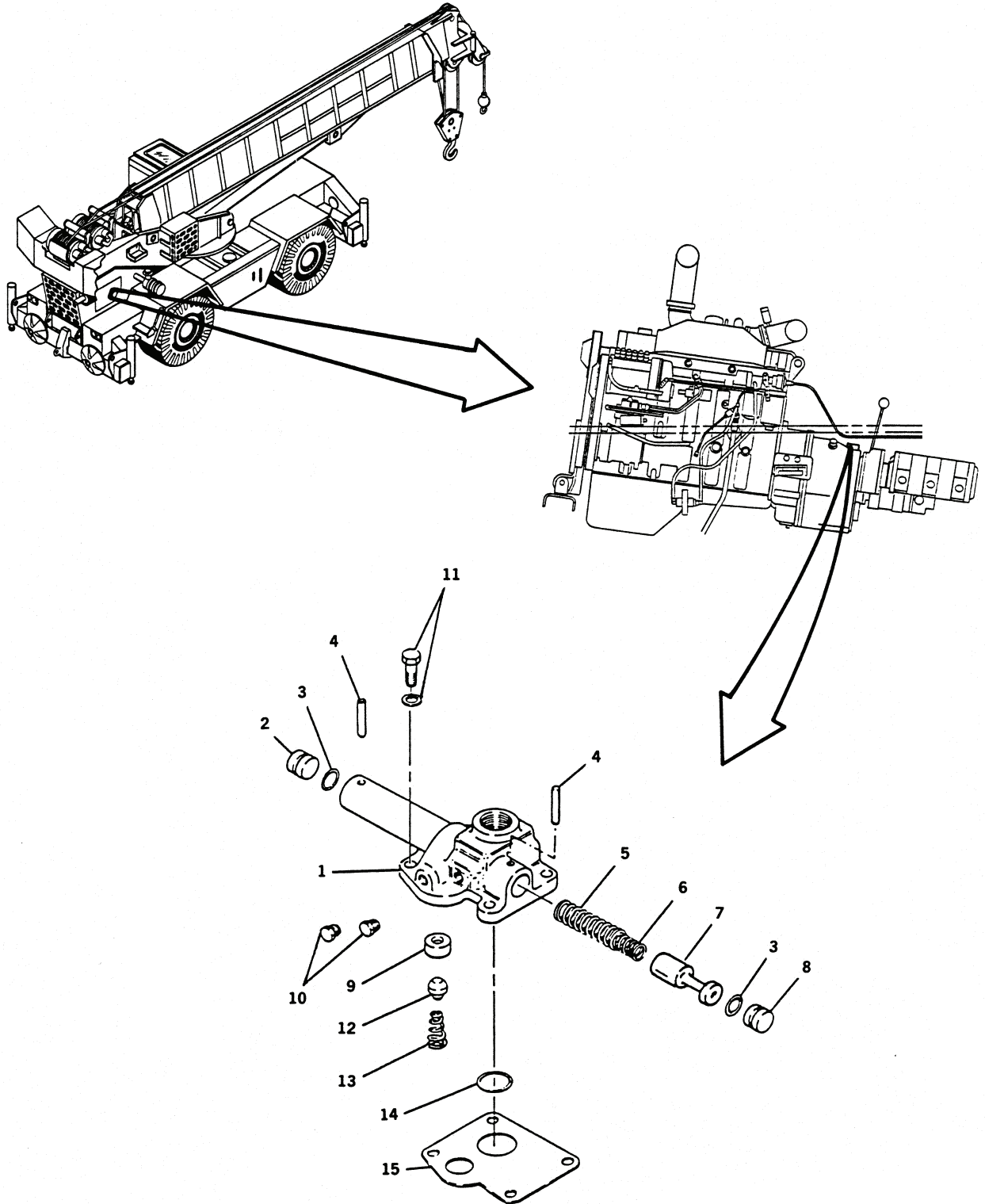

Figure 66. Transmission Pressure Valve and Range Shifter (Sheet 1 of 2)

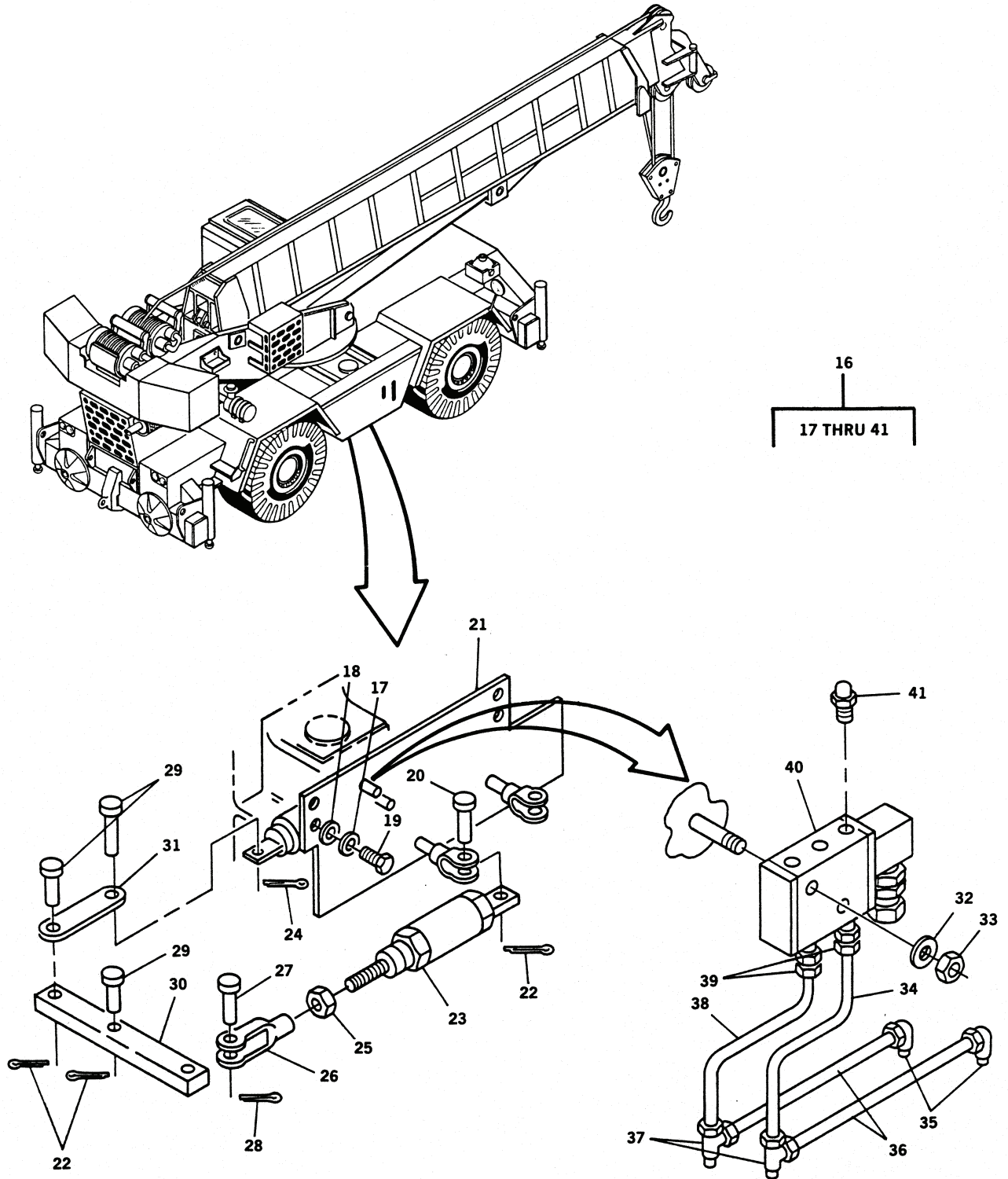

Figure 66. Transmission Pressure Valve and Range Shifter (Sheet 2 of 2)



TM 5-3810-306-24P

SECTION II.

(1) ITEM NO	(2) SMR CODE	(3) NSN	(4) CAGE CODE	(5) PART NUMBER	(6) DESCRIPTION AND USABLE ON CODE (UOC)	(7) QTY
GROUP 07						
GROUP 0705 - GEAR SHIFT, VACUUM BOOSTER AND CONTROLS						
FIG. 66 - TRANSMISSION PRESSURE VALVE AND RANGE SHIFTER						
1	PFHHZ	4820004362847	77237	214943	VALVE, REGULATING, FL.....	1
2	PFHZZ	2520009798765	12603	220983	.STOP PRESSURE REGUL.....	1
3	PAHZZ	5331011014773	12603	60K-30018	.O-RING.....	2
4	PFHZZ	5315008445836	96906	MS16562-65	.PIN, SPRING.....	2
5	XDHZZ		12603	224369	.SPRING, HELICAL, COMP.....	1
6	PFHZZ	5360002496481	12603	224368	.SPRING, HELICAL, COMP.....	1
7	PFHZZ	2520009800137	12603	224466	.PISTON PRESSURE REG.....	1
8	PFHZZ	2520009798765	12603	220983	.STOP PRESSURE REGUL.....	1
9	XDHZZ		12603	214946	.SEAT, SAFETY VALVE.....	1
10	PFHZZ	4730001052684	12603	40K-02	.PLUG, PIPE.....	2
11	XDHZZ		12603	233128	.SCREW, CAP, HEXAGON H AND WASHER....	4
12	PFHZZ	5340007129317	89881	222318	.PLUNGER, DETENT.....	1
13	XBHZZ		89881	222312	.SPRING, HELICAL, COMP.....	1
14	PAHZZ	5331011812430	89881	60K-40104	.O-RING.....	1
15	PAHZA	5330004044481	89881	214949	.GASKET.....	1
16	AFFFF		12361	6-049-000634	REAR AXLE & RANGE.....	1
17	PFFZZ	5310000806004	96906	MS27183-14	.WASHER, FLAT.....	4
18	PFFZZ	5310008501611	96906	MS35338-54	.WASHER, LOCK.....	4
19	PFFZZ	5305005434372	80204	B1821BH038C075N	.SCREW, CAP, HEXAGON H.....	4
20	PAFZZ	5315012711932	12361	7-690-152000	.PIN, STRAIGHT, HEADED.....	2
21	PFFZZ	2510012689950	12361	6-705-010400	.PLATE, MOUNTING.....	1
					UOC:GAA	
21	PFFZZ	534001K804132	12361	6705170534	.PLATE, MOUNTING.....	1
					UOC:GAS	
22	PFFZZ	5315008395822	96906	MS24665-353	.PIN, COTTER.....	6
23	PAFZZ	2590012689978	04962	CC1100B	.CYLINDER ASSEMBLY, A.....	2
24	PFFZZ	5315008395822	96906	MS24665-353	.PIN, COTTER.....	2
25	PFFZZ	5310008539335	96906	MS35691-13	.NUT, PLAIN, HEXAGON.....	2
26	PAFZZ	5340011958860	41625	042034	.CLEVIS, ROD END.....	2
27	PFFZZ	5315010986920	12361	7-690-162000	.PIN, STRAIGHT, HEADED.....	1
28	PFFZZ	5315008161794	24617	103374	.PIN, COTTER.....	1
29	PFFZZ	5315010986920	12361	7-690-162000	.PIN, STRAIGHT, HEADED.....	3
30	PAFZZ	3040012690010	12361	6-059-000162	.CONNECTING LINK, RIG.....	2
31	PAFZZ	3040012690009	12361	4-160-7-00026	.CONNECTING LINK, RIG.....	4
32	PFFZZ	5310002090786	96906	MS35335-33	.WASHER, LOCK.....	2
33	PFFZZ	5310007616882	96906	MS51967-2	.NUT, PLAIN, HEXAGON.....	2
34	MFFZZ		19207	4434746-6	.TUBING, NYLON MAKE FROM TUBING P/N C604.....	1
35	PFFZZ	4730008828621	30327	89LB1/4TX1/8P	.ELBOW, PIPE TO TUBE.....	2
36	MFFZZ		19207	4434746-12	.TUBING, NYLON MAKE FROM TUBING P/N C604.....	2
37	PAFZZ	4730012759118	13174	4-91-LB-04X02	.TEE, PIPE TO TUBE.....	2
38	MFFZZ		19207	4434746-4	.TUBING, NYLON MAKE FROM TUBING P/N C604.....	1
					UOC:GAA	
38	MFFZZ		19207	44346746-8	.TUBING, NYLON MAKE FROM P/N C604..	1
					UOC:GAS	
39	PAFZZ	4730012692388	13174	4-88-LB-04X04	.ADAPTER, STRAIGHT, PI.....	2
40	PAFZZ	4810012688558	65464	375-02-001-33- 24VDC	.VALVE, RELIEF PRESSU.....	1
41	PAFZZ	4330004380053	31408	ASP2	.FILTER, AIR.....	2

END OF FIGURE

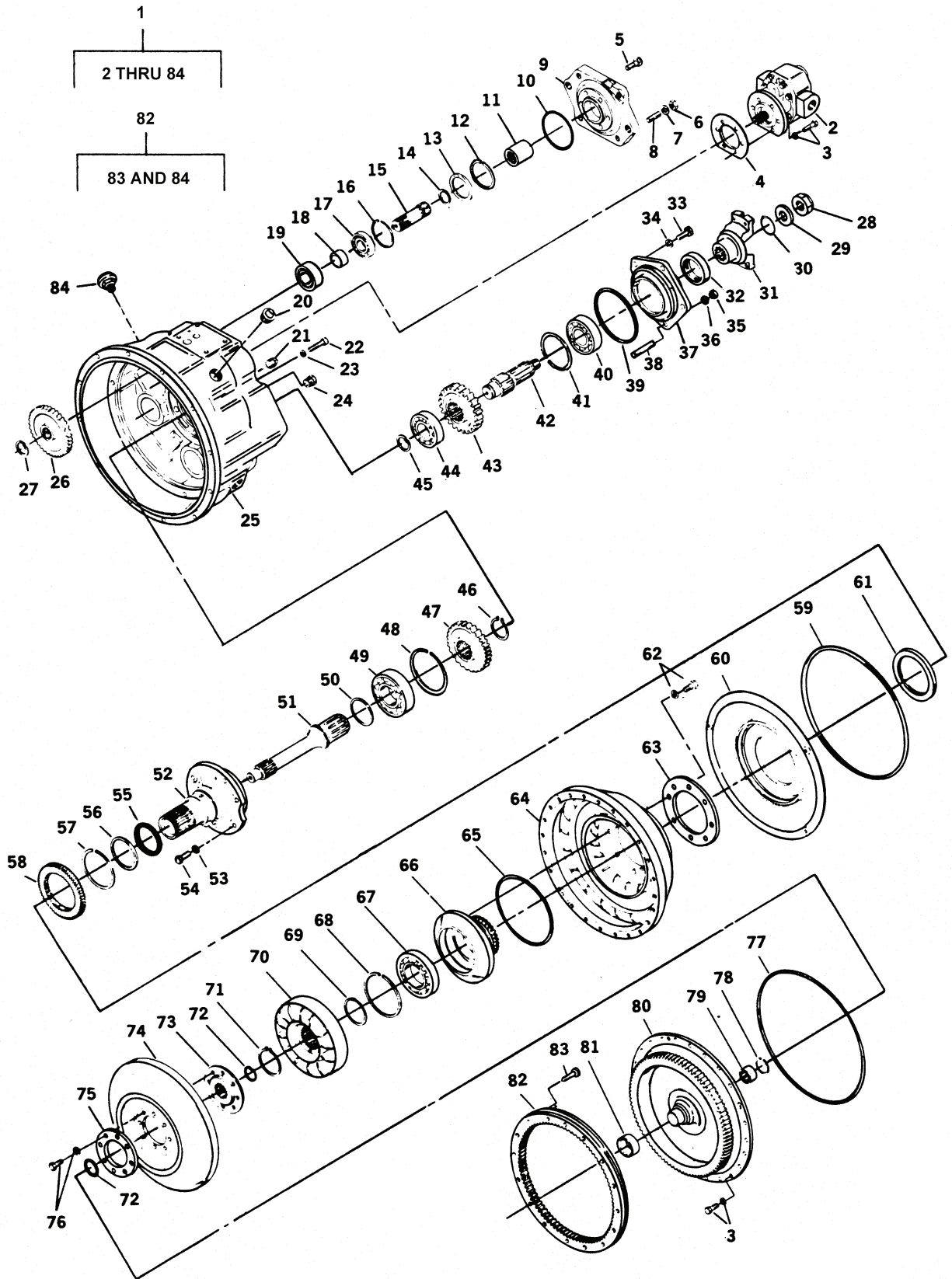

Figure 67. Torque Converter Assembly

TM 5-3810-306-24P

SECTION II.

(1) ITEM NO	(2) SMR CODE	(3) NSN	(4) CAGE CODE	(5) PART NUMBER	(6) DESCRIPTION AND USABLE ON CODE (UOC)	(7) QTY
GROUP 0708 - TORQUE CONVERTER OR FLUID COUPLING FIG. 67 - TORQUE CONVERTER ASSEMBLY						
1	PBFHD	2520012738393	12603	289773	TORQUE CONVERTER.....	1
2	PAHZZ	4320012813898	12603	238135	.PUMP, ROTARY.....	1
3	XDHZZ		12603	233128	.SCREW, CAP, HEXAGON H AND WASHER....	27
4	PAHZZ	5330010693126	12603	235961	.GASKET.....	1
5	XBHZZ		12603	8C-616	.SCREW, STEEL.....	6
6	PFHZZ	5310010327048	12603	62D-06	.NUT, PLAIN, HEXAGON.....	1
7	PFHZZ	5310001800277	12603	4E-06	.WASHER, LOCK.....	1
8	PFHZZ	5307012805619	12603	231728	.STUD, PLAIN.....	1
9	PFHZZ	3110012805638	12603	231727	.PLATE, RETAINING, BEA.....	1
10	PAHZZ	5331012803625	12603	60K-40212	.O-RING.....	1
11	XDHZZ		12603	214962	.COUPLING, SHAFT, RIGI.....	1
12	XDHZZ	5325012805593	12603	713186	.RING, RETAINING.....	1
13	PFHZZ	5365002496596	12603	214929	.SPACER, RING.....	1
14	PFHZZ	5342004342005	89881	224039	.RING RETAINING.....	1
15	PAHZZ	3040012821673	12603	232114	.GEARSHAFT, SPUR.....	1
16	PFHZZ	5342004398143	89881	214954	.RING RETAINING.....	1
17	PAHZZ	3110005543913	12603	214956	.BEARING, BALL, ANNULA.....	1
18	PFHZZ	5365004003433	12603	216914	.SPACER, SLEEVE.....	1
19	PAHZZ	3110008301663	73460	11825	.BEARING, ROLLER, CYLI.....	1
20	PFHZZ	4730010178057	12603	16F16	.PLUG, PIPE.....	4
21	PFHZZ	4730004999837	12603	851883	.PLUG, PIPE.....	1
22	XDHZZ		12603	1C-628	.SCREW, GASOLINE ENGI.....	3
23	PFHZZ	5310001800277	96906	MS35333-76	.WASHER, LOCK.....	3
24	PFHZZ	4730001052684	12603	40K-02	.PLUG, PIPE.....	1
25	XAHZZ		12603	231729	.HOUSING, CONVERTER.....	1
26	PAHZZ	3020012809026	12603	214931	.GEAR, SPUR.....	1
27	PAHZA	5325002471032	12603	711298	.RING, RETAINING.....	1
28	PFHZZ	5310010374069	12603	216058	.NUT.....	1
29	PFHZZ	5310008098541	03504	102745	.WASHER, FLAT.....	1
30	PAHZZ	5331011812434	89881	60K-40112	.O-RING.....	1
31	PFHZZ	2520012689997	12603	214985	.YOKE, UNIVERSAL JOIN.....	1
32	PAHZZ	5330005823790	12603	206864	.SEAL, PLAIN ENCASED.....	1
33	PFHZZ	5306000381956	12603	1C720	.BOLT, MACHINE.....	3
34	PFHZZ	5310002090965	96906	MS35338-47	.WASHER, LOCK.....	3
35	PFHZA	5310002087122	12603	8D07	.NUT, PLAIN, HEXAGON.....	2
36	PFHZZ	5310002090965	96906	MS35338-47	.WASHER, LOCK.....	2
37	PFHZZ	3110012805558	12603	242463	.RETAINER, ROLLER, BEA.....	1
38	XDHZZ		12603	214730	.STUD, PLAIN.....	2
39	PAHZZ	5331012803624	12603	60K-40512	.O-RING.....	1
40	PAHZZ	3110005545968	12603	223349	.BEARING, BALL, ANNULA.....	1
41	PFHZZ	5365010185220	12603	230889	.RING, SPECIAL.....	1
42	PFHZZ	3040004204421	12603	214937	.SHAFT, SHOULDERED.....	1
43	XDHZZ		12603	242431	.GEAR, SPUR.....	1
44	PAHZZ	3110012805556	12603	242473	.BEARING, ROLLER, THRU.....	1
45	PFHZZ	5342004461337	89881	214955	.RING RETAINING.....	1
46	PFHZZ	5325001446445	12603	224026	.RING, RETAINING.....	1
47	PAHZZ	3020012809025	12603	242430	.GEAR, SPUR.....	1
48	PFHZZ	5342004398139	89881	214953	.RING RETAINING.....	1
49	PAHZZ	3110011974734	38443	G310M-T9LR	.BEARING, BALL, ANNULA.....	1
50	PFHZZ	5330009630275	23926	72779	.SEAL RING, METAL.....	1
51	PFHZZ	3040004211325	12603	214933	.SHAFT, SHOULDERED.....	1
52	PFHZZ	2520011892146	40152	237405	.STATOR SUPPORT, SLEE.....	1
53	XBHZZ		12603	7E-08	.WASHER, LOCK.....	6
54	PFHZZ	530501K800270	72741	170-412	.SCREW, CAP, HEXAGON H.....	6
55	PFHZZ	2520011902537	40152	237243	.RING, PISTON.....	1

TM 5-3810-306-24P

SECTION II.

(1) ITEM NO	(2) SMR CODE	(3) NSN	(4) CAGE CODE	(5) PART NUMBER	(6) DESCRIPTION AND USABLE ON CODE (UOC)	(7) QTY
56	PFHZZ	2520011909727	40152	237242	.RING, PISTON.....	1
57	PFHZZ	5325008212502	89881	224009	.RING, RETAINING.....	1
58	XBHZZ		89881	214951	.GEAR, SPUR.....	1
59	PAHZZ	5331007275154	76692	600463	.O-RING.....	1
60	PAHZZ	5340012806272	12603	802003	.PLATE, RETAINING, SEA.....	1
61	PAHZZ	5330012803621	12603	237025	.SEAL, PLAIN ENCASED.....	1
62	PFHZZ	5306011991228	40152	237233	.BOLT, SELF-LOCKING AND WASHER.....	12
63	PFHZZ	5330011913185	40152	237234	.RETAINER, PACKING.....	1
64	PFHZZ	3040012122465	40152	239643	.IMPELLER, TORQ CONV.....	1
65	PAHZZ	5331012805579	12603	60K-40624	.O-RING.....	1
66	PAHZZ	3040012816000	12603	237232	.HUB, BODY.....	1
67	PAHZZ	3110011923388	89881	239743	.BEARING, BALL, ANNULA.....	1
68	PFHZZ	5325011971631	40152	238705	.RING, RETAINING.....	1
69	PFHZZ	5365010185218	12603	229566	.SPACER, SPECIAL.....	1
70	PFHZZ	3020011891775	40152	239644	.REACTION MEMBER, TOR.....	1
71	PFHZZ	5325008039971	96906	MS16624-1231	.RING, RETAINING.....	1
72	PFHZZ	5325012809483	12603	659065	.RING, RETAINING.....	2
73	PFHZZ	2520004006454	12603	214924	.HUB, TURBINE.....	1
74	PFHZZ	4140011901023	40152	219297	.IMPELLER, FAN, CENTRI.....	1
75	PFHZZ	5365012805874	12603	242045	.SPACER, PLATE.....	1
76	XBHZZ		12603	242046	.SCREW, CAP, HEXAGON H AND WASHER....	8
77	PAHZZ	5330001451509	12603	232535	.PACKING, PREFORMED.....	1
78	PFHZZ	5325008043891	96906	MS16625-1150	.RING, RETAINING.....	1
79	PAHZZ	3110002273240	89881	214988	.BEARING, ROLLER, NEED.....	1
80	PAHZZ	2805012811510	12603	242522	.FLYWHEEL, ENGINE.....	1
81	PFHZZ	3120012805596	12603	222066	.BEARING, SLEEVE.....	1
82	PAHZZ	3020012809023	12603	240319	.GEAR, INTERNAL.....	1
83	PAHZZ	5305012805591	12603	240318	..SCREW, SELF-LOCKING.....	32
84	PFHZZ	4820010073486	12603	233598	..VALVE, VACUUM BREAKI.....	1

END OF FIGURE



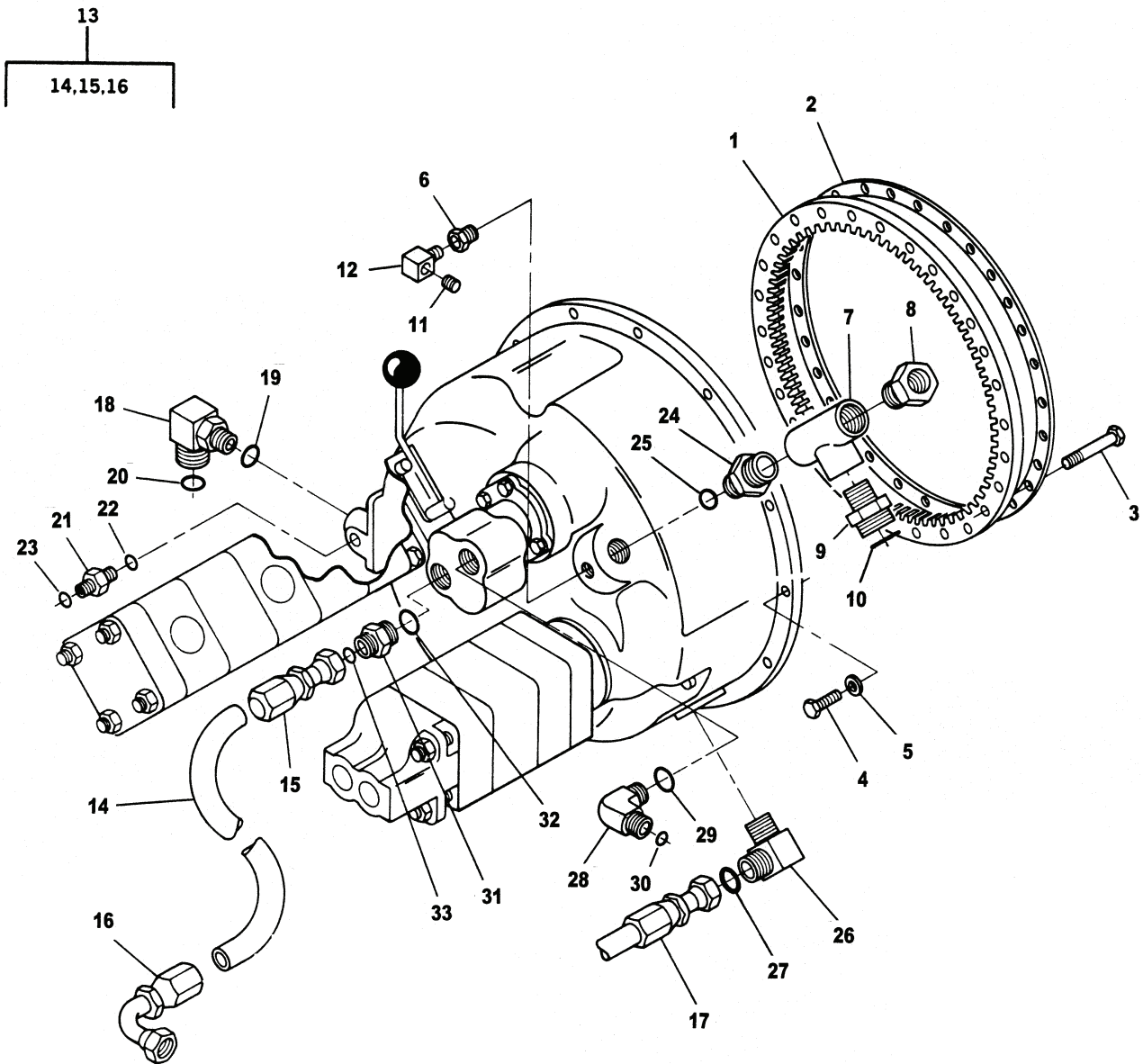

Figure 68. Torque Converter Charge Pump Lines Assembly

TM 5-3810-306-24P

SECTION II.

(1) ITEM NO	(2) SMR CODE	(3) NSN	(4) CAGE CODE	(5) PART NUMBER	(6) DESCRIPTION AND USABLE ON CODE (UOC)	(7) QTY
GROUP 0708 - TORQUE CONVERTER OR FLUID COUPLING						
FIG. 68 - TORQUE CONVERTER CHARGE PUMP LINES ASSEMBLY						
1	PFFZZ	3020012815936	12603	236936	GEAR, RING.....	1
2	XDFZZ	2530012815709	12603	236937	RING, BACKING, GEAR.....	1
3	PAFZZ	5306012810553	12603	M0243970	BOLT, MACHINE.....	32
4	PFFZZ	5306012812329	12361	7-126-191253	BOLT, MACHINE.....	12
5	PFFZZ	5310011731109	12361	7-949-000263	WASHER, FLAT.....	12
6	PFOZZ	4730002268874	98441	1-4X1-8FGS	REDUCER, PIPE.....	1
7	XDOZZ		98441	1MM0-S	TEE, PIPE.....	1
8	PFOZZ	4730008904983	13174	24SB-16X08	BUSHING, PIPE.....	1
9	PAOZZ	4730012688419	01276	FF2031T-2016S	ADAPTER, STRAIGHT, PI.....	1
					UOC:GAA	
9	PFOZZ	473001K800274	12361	7448161628	ADAPTER, STRAIGHT.....	1
					UOC:GAS	
10	PAOZZ	5331012696152	01276	FF9446-25	O-RING.....	1
					UOC:GAA	
10	PAOZZ	5330014772740	12361	7755012003	PACKING, PREFORMED.....	1
					UOC:GAS	
11	PFOZZ	4730012941795	12361	7-444-020036	PLUG, PIPE.....	2
12	PFOZZ	4730000358036	02978	520675	ELBOW, PIPE.....	2
13	AFOFF		12361	7-543-001761	HOSE ASSEMBLY.....	1
					UOC:GAA	
13	PFOZZ	4720012718000	15434	3911936	HOSE, NONMETALLIC.....	1
					UOC:GAS	
14	MFFZZ		19207	2661-020	.HOSE MAKE FROM HOSE P/N 2661.....	1
					UOC:GAA	
15	PFFZZ	4730012810973	01276	FJ9307-2020S	.ADAPTER, STRAIGHT, TU.....	1
					UOC:GAA	
16	PAFZZ	4730012815874	01276	FJ9384-2020S	.ELBOW, TUBE TO HOSE.....	1
					UOC:GAA	
17	PAOZZ	4720012842223	12361	7-542-605664	HOSE ASSEMBLY, NONME.....	1
					UOC:GAA	
17	PFOZZ	472001K804119	12361	7561605660	HOSE ASSY, NONMETAL.....	1
					UOC:GAS	
18	PFOZZ	4730012692403	01276	FF1868T-1612S	ELBOW, TUBE TO BOSS.....	1
					UOC:GAA	
18	PFOZZ	4730014771488	12361	7448161203	ELBOW, HOSE TO BOSS.....	1
					UOC:GAS	
19	PFOZZ	5331002287196	01276	22617-12	.O-RING.....	1
					UOC:GAA	
19	PAOZZ	5331014205128	12361	7755912003	.O-RING.....	1
					UOC:GAS	
20	PAOZZ	5331012694323	01276	FF9446-21	.O-RING.....	1
					UOC:GAA	
20	PAOZZ	5330014772295	12361	7755021003	.PACKING, PREFORMED.....	1
					UOC:GAS	
21	PFOZZ	4730012815887	01276	FF1852T-1008S	ADAPTER, STRAIGHT, TU.....	1
					UOC:GAA	
21	PFOZZ	4730013874702	12361	7-448-100803	ELBOW, TUBE TO BOSS.....	1
					UOC:GAS	
22	PAOZZ	5331012442273	01276	22617-8	.O-RING.....	1
					UOC:GAA	
22	PAOZZ	5330014767693	12361	7755908003	.PACKING, PREFORMED.....	1
					UOC:GAS	
23	PAOZZ	5331011158225	02697	2-016N552-90	.O-RING.....	1
					UOC:GAA	
23	PAOZZ	5331013723867	12361	7755016003	.O-RING.....	1
					UOC:GAS	

TM 5-3810-306-24P

SECTION II.

(1) ITEM NO	(2) SMR CODE	(3) NSN	(4) CAGE CODE	(5) PART NUMBER	(6) DESCRIPTION AND USABLE ON CODE (UOC)	(7) QTY
24	PAOZZ	4730011774704	13174	ESKI-14-82-1	ADAPTER, STRAIGHT, PI.....	1
25	PAOZZ	5331012882117	02697	3-913-N674-70	O-RING..... UOC:GAA	1
25	PAOZZ	5331014205128	12361	7755912003	O-RING..... UOC:GAS	1
26	PAOZZ	4730012941757	01276	FF2032T-2016S	ELBOW, PIPE TO TUBE..... UOC:GAA	1
26	PFOZZ	473001K804120	12361	7448161630	ELBOW, HOSE TO BOSS..... UOC:GAS	1
27	PAOZZ	5331012696152	01276	FF9446-25	.O-RING..... UOC:GAA	1
27	PAOZZ	5330014772295	12361	7755021003	.PACKING, PREFORMED..... UOC:GAS	1
28	PFOZZ	4730012811602	01276	FF1868T-1616S	ELBOW, BOSS..... UOC:GAA	1
28	PFOZZ	4730014771486	12361	7448161603	ELBOW, HOSE TO BOSS..... UOC:GAS	1
29	PAOZZ	5330011680885	01276	22617-16	.PACKING, PREFORMED..... UOC:GAA	1
29	PAOZZ	5330014772294	12361	7755916003	.PACKING, PREFORMED..... UOC:GAS	1
30	PAOZZ	5331012694323	01276	FF9446-21	.O-RING..... UOC:GAA	1
30	PAOZZ	5330014772295	12361	7755021003	.PACKING, PREFORMED..... UOC:GAS	1
31	PFOZZ	4730012808349	01276	FF1852T-2020S	ADAPTER, STRAIGHT, TU..... UOC:GAA	1
31	PFOZZ	473001K780832	12361	7448202001	ADAPTER, STR, TUBE..... UOC:GAS	1
32	PAOZZ	5330011681802	01276	22617-20	.PACKING, PREFORMED..... UOC:GAA	1
32	PAOZZ	5331014205128	12361	7755912003	.O-RING..... UOC:GAS	1
33	PAOZZ	5331012696152	01276	FF9446-25	.O-RING..... UOC:GAA	1
33	PAOZZ	5331015348717	12361	7755025003	.O-RING..... UOC:GAS	1

END OF FIGURE





1  
2 THRU 43

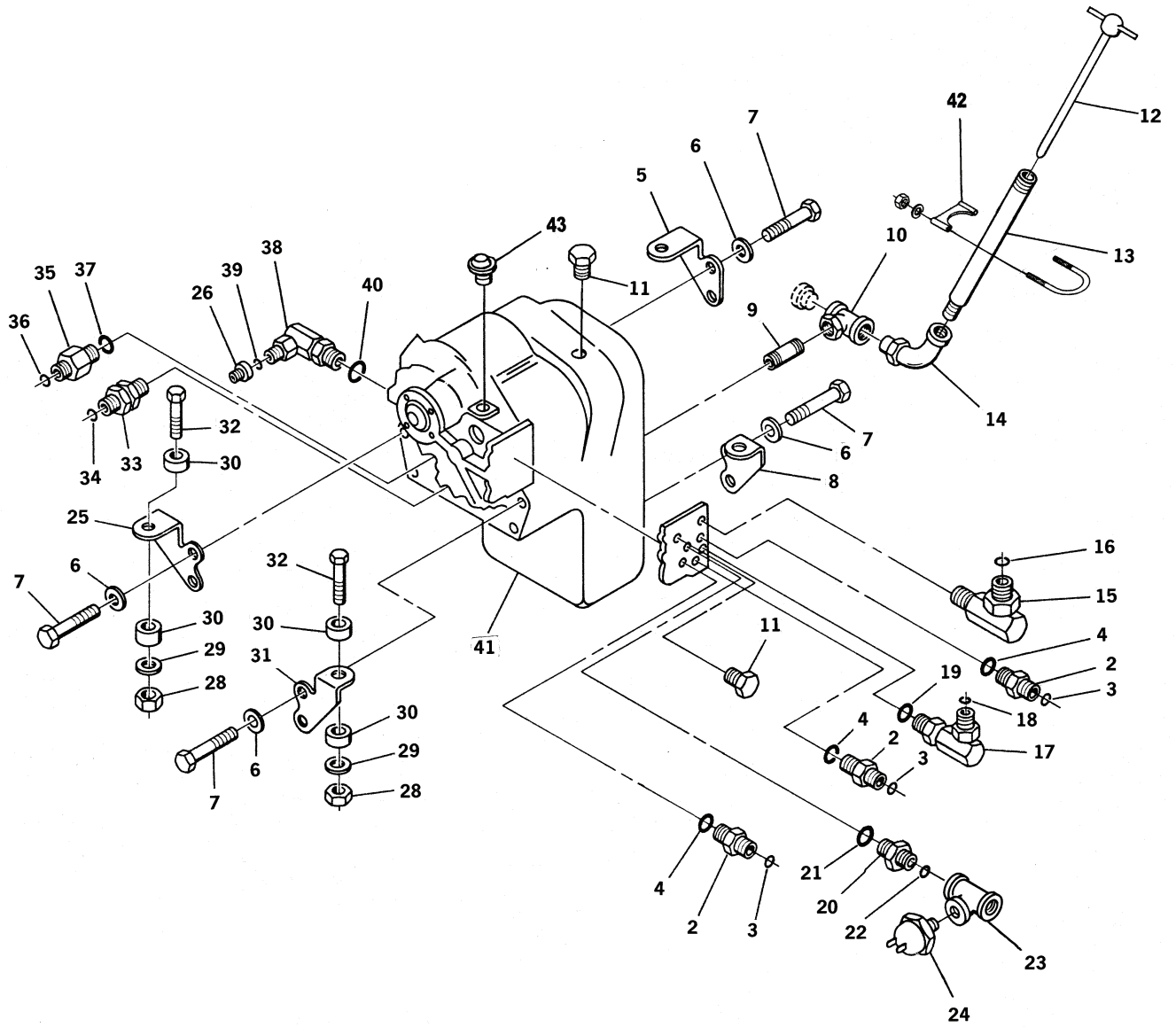

Figure 69. Transmission and Shifter Adapter Plate Assembly

TM 5-3810-306-24P

SECTION II.

(1) ITEM NO	(2) SMR CODE	(3) NSN	(4) CAGE CODE	(5) PART NUMBER	(6) DESCRIPTION AND USABLE ON CODE (UOC)	(7) QTY
GROUP 0710 - TRANSMISSION ASSEMBLY, AND ASSOCIATED PARTS FIG. 69 - TRANSMISSION AND SHIFTER ADAPTER PLATE ASSEMBLY						
1	AHFHH		12361	2-187-800106	TRANSMISSION GROUP.....	1
2	PFFZZ	4730012810985	01276	FF1852T-0806S	.ADAPTER, STRAIGHT, PI..... UOC:GAA	3
2	PFFZZ	4730014770179	12361	7448080601	.ADAPTER, STRAIGHT, HO..... UOC:GAS	3
3	PAFZZ	5331012698580	01276	FF9446-14	..O-RING..... UOC:GAA	1
3	PAFZZ	5331004722783	12361	7755014003	..O-RING..... UOC:GAS	1
4	PAFZZ	5331011988439	01276	22617-6	..O-RING..... UOC:GAA	1
4	PAFZZ	5331014316558	12361	7755906003	..O-RING..... UOC:GAS	1
5	PAFZZ	5340012719620	12361	4-163-8-00041	.BRACKET, ANGLE.....	1
6	PFFZZ	5310011699624	12361	7-949-000236	.WASHER, FLAT.....	8
7	PFFZZ	5305000504212	96906	MS90725-186	.SCREW, CAP, HEXAGON H.....	8
8	PAFZZ	5340012713475	12361	2-187-800131	.BRACKET, MOUNTING.....	1
9	PFFZZ	4730012692393	12361	6-650-060140	.NIPPLE, PIPE.....	1
10	PFFZZ	4730012688420	94721	110-3/4	.TEE.....	1
11	PFFZZ	4730012461125	30327	721-FSO-1/2	.PLUG, TUBE FITTING, T.....	2
12	PAOZZ	6680012875525	12361	2-187-800135	.GAGE ROD-CAP, LIQUID..... UOC:GAA	1
12	PFOZZ	668001K804134	12361	6576100161	.GAGE, ROD-CAP-LIQ..... UOC:GAS	1
13	PFFZZ	4730012895501	12361	6-650-061100	.NIPPLE, PIPE.....	1
14	PFFZZ	4730002784285	92679	140798	.ELBOW, PIPE.....	1
15	XDFZZ		01276	FF2032T-1208S	.ELBOW, PIPE TO TUBE..... UOC:GAA	1
15	PFFZZ	473001K799216	12361	7448080830	.ELBOW, TUBE TO BOSS..... UOC:GAS	1
16	PAFZZ	5331010925503	02697	2-018N507-90	..O-RING..... UOC:GAA	1
16	PAFZZ	5330014767844	12361	7755018003	..PACKING, PREFORMED..... UOC:GAS	1
17	PFFZZ	4730012810990	01276	FF1868T-0806S	.ELBOW, PIPE TO BOSS..... UOC:GAA	1
17	PFFZA	4730014612181	12361	7-448-080603	.ELBOW, TUBE TO BOSS..... UOC:GAS	1
18	PAFZZ	5331012698580	01276	FF9446-14	..O-RING..... UOC:GAA	1
18	PAFZZ	5330014772740	12361	7755012003	..PACKING, PREFORMED..... UOC:GAS	1
19	PAFZZ	5331011988439	01276	22617-6	..O-RING..... UOC:GAA	1
19	PAFZZ	5331014316558	12361	7755906003	..O-RING..... UOC:GAS	1
20	PAFZZ	4730012810985	01276	FF1852T-0806S	.ADAPTER, STRAIGHT, PI..... UOC:GAA	1
20	PFFZZ	4730014770179	12361	7448080601	.ADAPTER, STRAIGHT, HO..... UOC:GAS	1
21	PAFZZ	5331011988439	01276	22617-06	..O-RING..... UOC:GAA	1
21	PAFZZ	5331014316558	12361	7755906003	..O-RING..... UOC:GAS	1

TM 5-3810-306-24P

SECTION II.

(1) ITEM NO	(2) SMR CODE	(3) NSN	(4) CAGE CODE	(5) PART NUMBER	(6) DESCRIPTION AND USABLE ON CODE (UOC)	(7) QTY
22	PAFZZ	5331012698580	01276	FF9446-14	..O-RING..... UOC:GAA	1
22	PAFZZ	5331004722783	12361	7755014003	..O-RING..... UOC:GAS	1
23	PAFZZ	4730012879256	12361	6-406-000513	.ELBOW,PIPE TO TUBE.....	1
24	PFFZZ	5940011387532	59730	TA256	.TERMINAL,QUICK DISC.....	2
25	PAHZZ	5340012715195	12361	4-163-8-00040	.BRACKET,ANGLE.....	1
26	PFFZZ	4730010567309	98441	0510-12-16	.REDUCER,BOSS.....	1
27	PAFZZ	5930013113685	14859	20PS000EN120E 050E	.SWITCH,PRESSURE-THE.....	1
28	PFFZZ	5310002694040	96906	MS51922-49	.NUT,SELF-LOCKING,HE.....	4
29	PFFZZ	5310010839584	12361	7-949-000148	.WASHER,FLAT.....	4
30	XDFZZ		24664	J7165-4	.MOUNTING CENTER BO.....	8
31	PAFZZ	5340012713476	12361	2-187-800132	.BRACKET,MOUNTING.....	1
32	PFFZZ	5305007247254	96906	MS90728-172	.SCREW,CAP,HEXAGON H.....	4
33	PAFZZ	4730012688419	01276	FF2031T-2016S	.ADAPTER,STRAIGHT,PI..... UOC:GAA	1
33	PFFZZ	473001K800274	12361	7448161628	.ADAPTER,STRAIGHT..... UOC:GAS	1
34	PAFZZ	5331012696152	01276	FF9446-25	..O-RING..... UOC:GAA	1
34	PAFZZ	5330014772295	12361	7755021003	..PACKING,PREFORMED..... UOC:GAS	1
35	PFFZZ	4730012694719	01276	FF1852T-2016S	.ADAPTER,STRAIGHT,TU..... UOC:GAA	1
35	PFFZZ	473001K780848	12361	7448201601	.ADAPTER,STR TUBE..... UOC:GAS	1
36	PAFZZ	5331012696152	01276	FF9446-25	..O-RING..... UOC:GAA	1
36	PAFZZ	5331015348717	12361	7755025003	..O-RING..... UOC:GAS	1
37	PAFZZ	5330011680885	01276	22617-16	..PACKING,PREFORMED..... UOC:GAA	1
37	PAFZZ	5330014772294	12361	7755916003	..PACKING,PREFORMED..... UOC:GAS	1
38	PFFZZ	4730012815892	01276	FF1868T-2016S	.ELBOW,TUBE TO BOSS..... UOC:GAA	1
38	XDFZZ		12361	7448201603	.ELBOW,TUBE TO BOSS..... UOC:GAS	1
39	PAFZZ	5331012696152	01276	FF9446-25	..O-RING..... UOC:GAA	1
39	PAFZZ	5331015348717	12361	7755025003	..O-RING..... UOC:GAS	1
40	PAFZZ	5330011680885	01276	22617-16	..PACKING,PREFORMED..... UOC:GAA	1
40	PAFZZ	5330014772294	12361	7755916003	..PACKING,PREFORMED..... UOC:GAS	1
41	PAFHD	2520012615230	12603	288991	.TRANSMISSION,HYDRAU.....	1
42	XDOZZ		12361	7300000433	CLAMP,MUFFLER..... UOC:GAS	1
43	PFOZZ	2520014771369	12361	9904104050	BREATHER..... UOC:GAS	1

END OF FIGURE



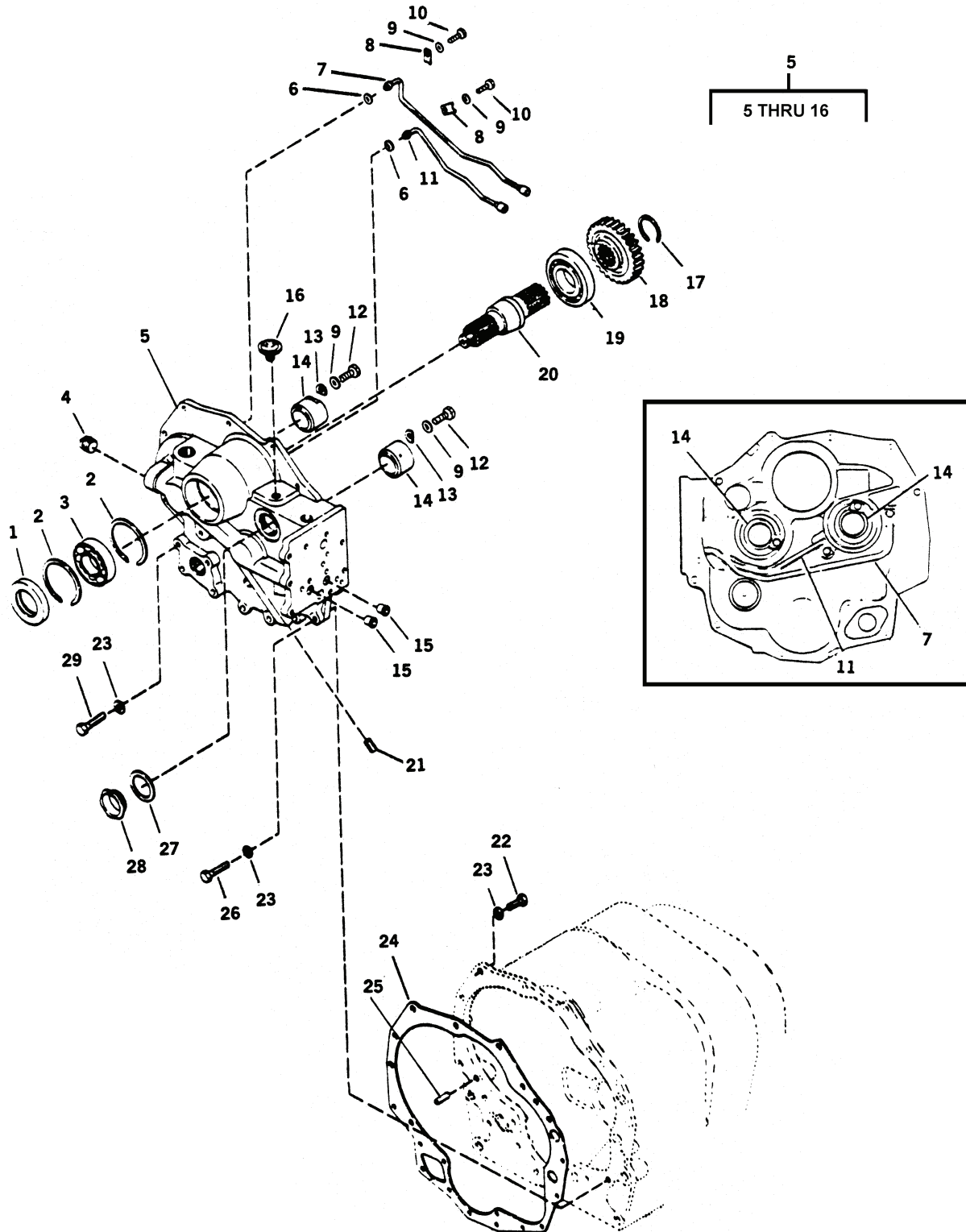

Figure 70. Transmission Remote Case Assembly

TM 5-3810-306-24P

SECTION II.

(1) ITEM NO	(2) SMR CODE	(3) NSN	(4) CAGE CODE	(5) PART NUMBER	(6) DESCRIPTION AND USABLE ON CODE (UOC)	(7) QTY
GROUP 0710 - TRANSMISSION ASSEMBLY, AND ASSOCIATED PARTS FIG. 70 - TRANSMISSION REMOTE CASE ASSEMBLY						
1	PAHZZ	5330001452052	12603	231798	SEAL, PLAIN ENCASED.....	1
2	PFHZZ	5342004356124	12603	223901	RING RETAINING.....	2
3	PAHZZ	3110001326967	40152	225603	BEARING, BALL, ANNULA.....	1
4	PFHZZ	4730010178057	77237	16F16	PLUG, PIPE.....	1
5	PAHZZ	2520012776469	12603	231626	COVER, TRANSMISSION.....	1
6	PAHZZ	5331001681898	10741	2285N	.O-RING.....	2
7	XDHZZ		12603	231629	.TUBE, BENT, METALLIC.....	1
8	PFHZZ	5342010701591	12603	231048	.CLIP.....	2
9	PFHZZ	5310004079566	96906	MS35338-45	.WASHER, LOCK.....	4
10	PFHZZ	5306010185565	77237	1C510	.BOLT, MACHINE.....	2
11	XDHZZ		12603	231628	.TUBE, BENT, METALLIC.....	1
12	PFHZZ	5306010185565	77237	1C510	.BOLT, MACHINE.....	2
13	PAHZA	4730010715741	12603	230851	.SLEEVE, CLINCH, TUBE.....	2
14	PFHZZ	3120010570255	12603	237576	.BUSHING, SLEEVE.....	2
15	PFHZZ	2520000515327	12603	222067	.SLEEVE.....	2
16	PFHZZ	2520003957722	12603	238535	.BREATHER.....	1
17	PFHZZ	5325001446445	12603	224026	RING, RETAINING.....	1
18	PAHZZ	3020012696669	12603	238429	GEAR, SPUR.....	1
19	PAHZZ	3110012691341	12603	241684	BEARING, BALL, ANNULA.....	1
20	XDHZZ		12603	231782	GEARSHAFT, SPUR.....	1
21	PFHZZ	5340000324157	03504	16F06	PLUG, VENT.....	1
22	PFHZZ	5305000711788	96906	MS90728-87	SCREW, CAP, HEXAGON H.....	10
23	PFHZZ	5310002090965	96906	MS35338-47	WASHER, LOCK.....	18
24	PAHZZ	5330001198075	12603	231606	GASKET.....	1
25	PFHZZ	5315000454037	12603	214295	PIN.....	2
26	PFHZZ	5305000712056	96906	MS90728-90	SCREW, CAP, HEXAGON H.....	4
27	PAHZZ	5330002502156	12603	219373	GASKET.....	1
28	PFHZZ	4730004204423	12603	219370	PLUG, PIPE.....	1
29	PFHZZ	5305010185595	12603	1C744	SCREW, CAP, HEXAGON H.....	4

END OF FIGURE

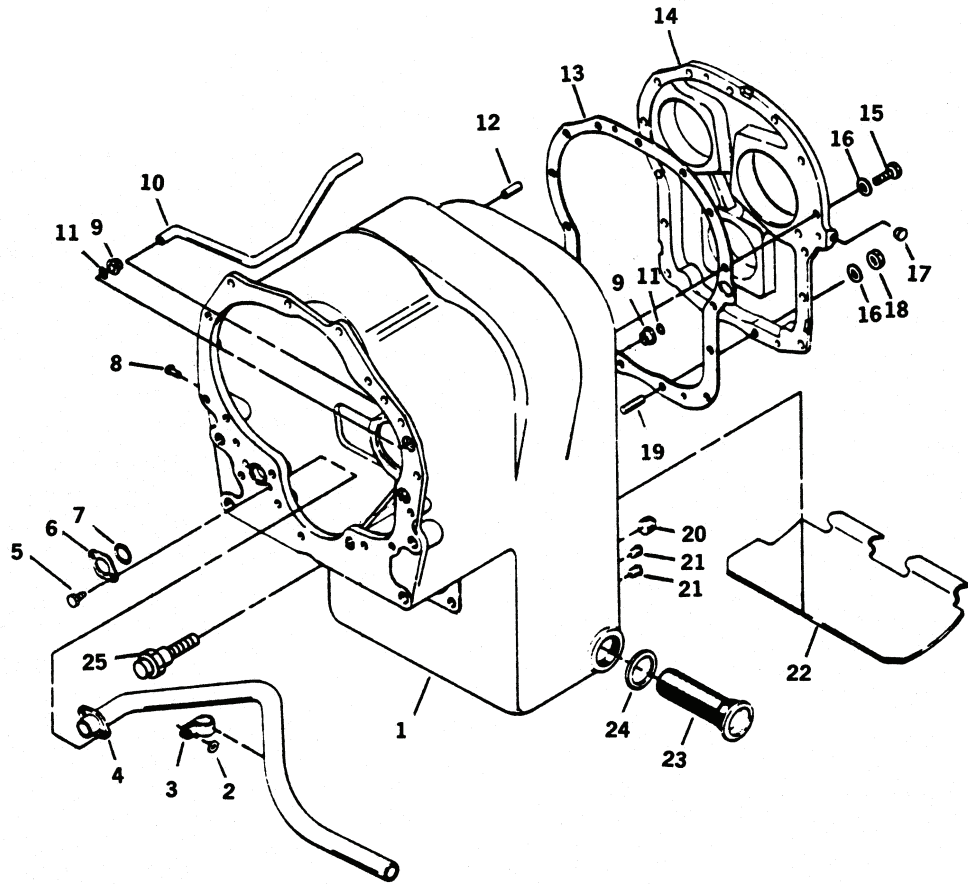

Figure 71. Transmission Case and Rear Cover Assembly



TM 5-3810-306-24P

SECTION II.

(1) ITEM NO	(2) SMR CODE	(3) NSN	(4) CAGE CODE	(5) PART NUMBER	(6) DESCRIPTION AND USABLE ON CODE (UOC)	(7) QTY
GROUP 0710 - TRANSMISSION ASSEMBLY, AND ASSOCIATED PARTS						
FIG. 71 - TRANSMISSION CASE AND REAR COVER ASSEMBLY						
1	XAHZZ		12603	231864	CASE ORDER NSN 2520-01-261-5320....	1
2	PFHZZ	5310008238804	96906	MS27183-9	WASHER, FLAT.....	1
3	XBHZZ		12603	6H36	CLAMP, LOOP.....	1
4	PAHZA	4710010698215	12603	234836	TUBE ASSEMBLY, METAL.....	1
5	PFHZZ	5305010685503	12603	4C-516	SCREW, CAP, HEXAGON H.....	2
6	PFHZZ	5365010562938	12603	230921	SPACER, PLATE.....	1
7	PAHZZ	5331007746894	02697	2-216N674-70	O-RING.....	1
8	XDHZA		12603	1H-418	RIVET, SOLID.....	1
9	PFHZZ	2520000515327	12603	222067	SLEEVE.....	2
10	PAHZA	4710010698139	18685	230900	TUBE, METALLIC.....	1
11	PAHZZ	5331005596182	96906	MS28775-211	O-RING.....	2
12	PFHZZ	5315010572929	12603	214118	PIN, STRAIGHT, HEADLE.....	2
13	PAHZZ	5330001198079	12603	231781	GASKET.....	1
14	XDHZZ	2520012776470	12603	231192	COVER, TRANSMISSION.....	1
15	PFHZZ	5305000711788	96906	MS90728-87	SCREW, CAP, HEXAGON H.....	13
16	PFHZZ	5310002090965	96906	MS35338-47	WASHER, LOCK.....	15
17	XDFZZ		89881	239244	PLUG, PIPE.....	1
18	PFHZZ	5310008807745	96906	MS51968-11	NUT, PLAIN, HEXAGON.....	2
19	XDHZZ		12603	200991	STUD, PLAIN.....	2
20	PFHZZ	4730000152273	36540	5051171	PLUG, PIPE, MAGNETIC.....	1
21	PFHZZ	4730000892515	96105	F190034	PLUG, PIPE.....	2
22	XDHZZ	2520012691607	12603	232260	DEFLECTOR, DIRT AND.....	1
23	PAHZZ	4730010170494	12603	231390	STRAINER ELEMENT, SE.....	1
24	PAHZZ	5330002502156	12603	219373	GASKET.....	1
25	XDHZZ		12603	12F012	PLUGWELCH.....	1

END OF FIGURE



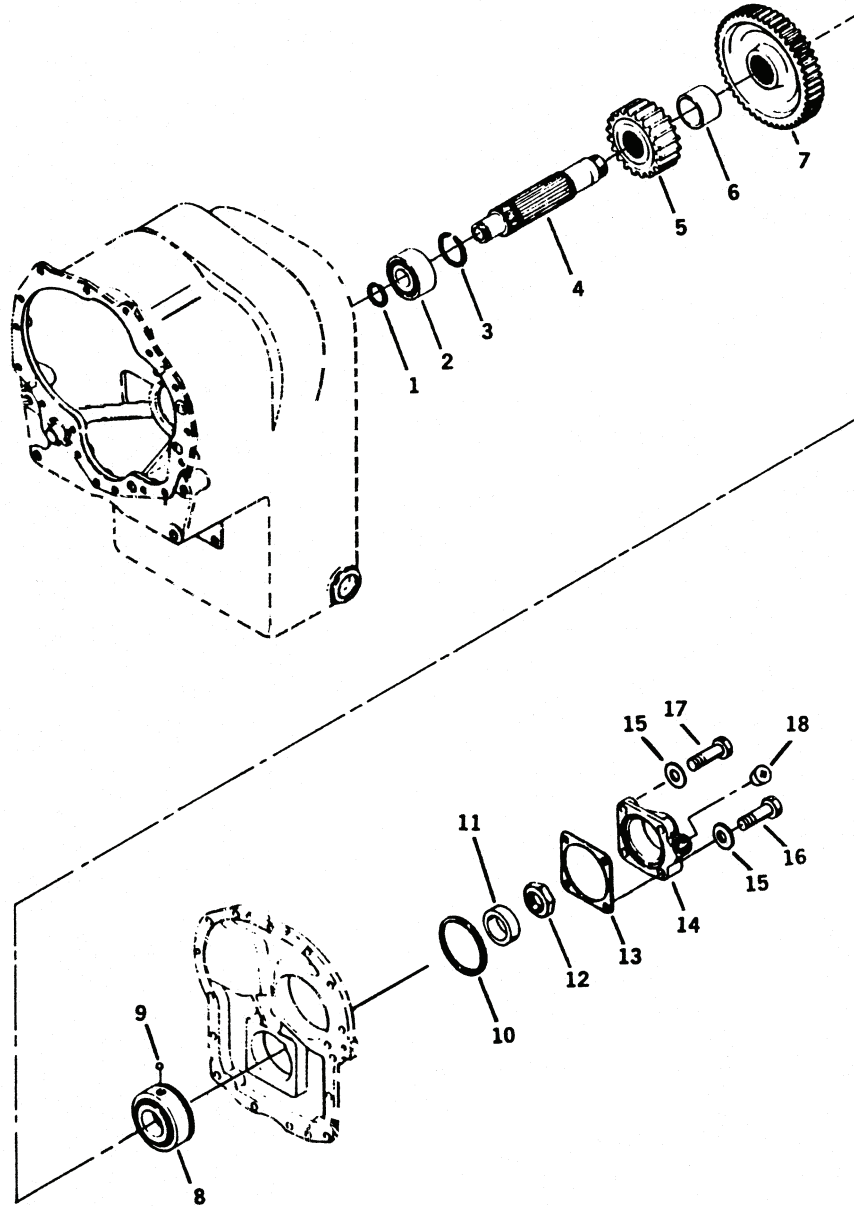

Figure 72. Transmission Idler Shaft Assembly (RT875CC) (Sheet 1 of 2)

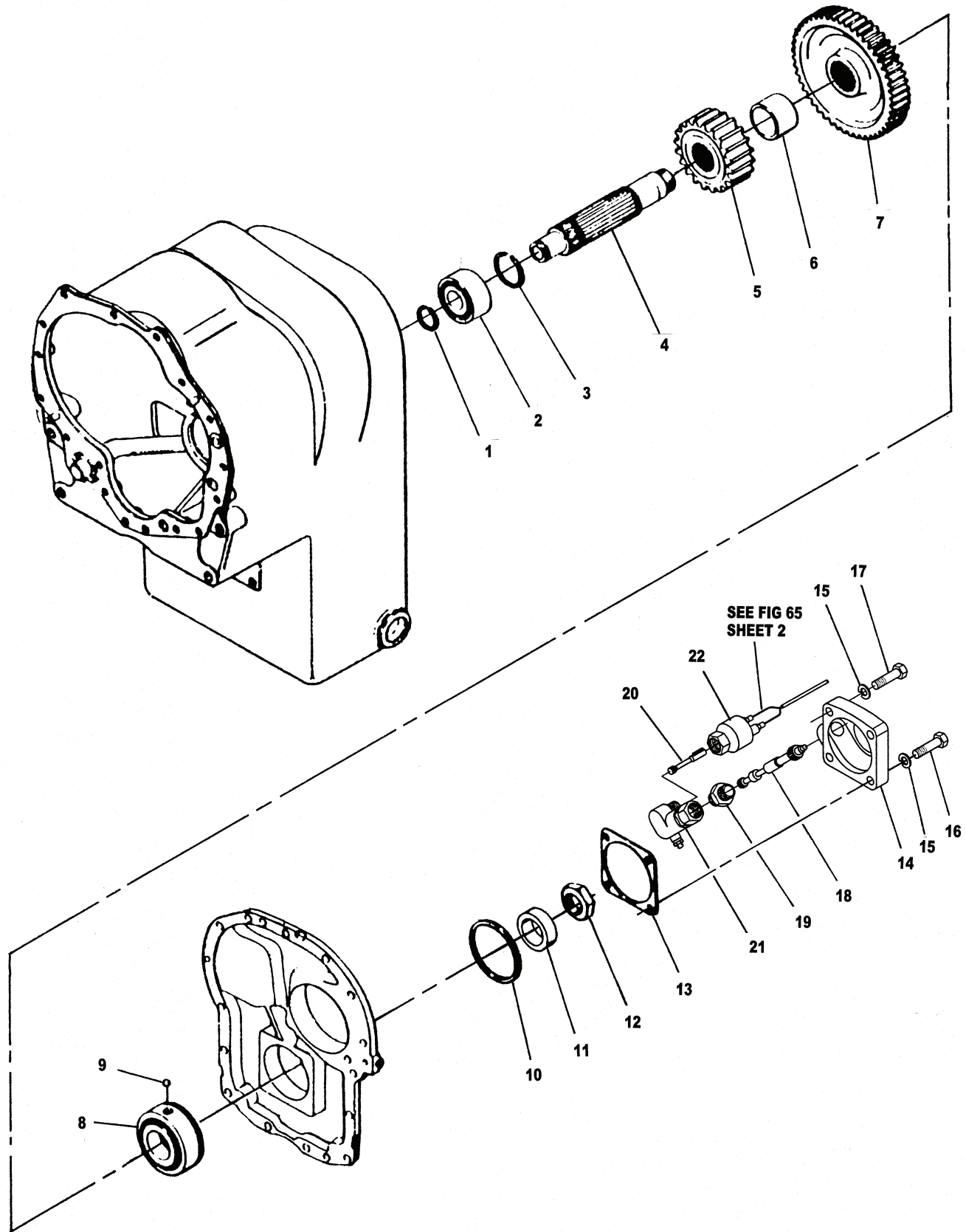

Figure 72. Transmission Idler Shaft Assembly (RT875CCS) (Sheet 2 of 2)

TM 5-3810-306-24P

SECTION II.

(1) ITEM NO	(2) SMR CODE	(3) NSN	(4) CAGE CODE	(5) PART NUMBER	(6) DESCRIPTION AND USABLE ON CODE (UOC)	(7) QTY
GROUP 0710 - TRANSMISSION ASSEMBLY, AND ASSOCIATED PARTS FIG. 72 - TRANSMISSION IDLER SHAFT ASSEMBLY						
1	PFHZZ	5325008388715	12603	224083	RING, RETAINING.....	1
2	PAHZZ	3110001599347	61208	M1648	BEARING, ROLLER, CYLI.....	1
3	PFHZZ	2520009963736	12603	224065	RING LOCATING.....	1
4	PAHZZ	3040012691597	12603	235712	SHAFT, SHOULDERED.....	1
5	PAHZZ	3020010680459	12603	231881	GEAR, SPUR.....	1
6	PAHZZ	3020010679544	12603	231882	GEAR, DRIVE MOTION.....	1
7	PAHZZ	3020010284620	12603	234868	GEAR, SPUR.....	1
8	PAHZZ	3110001198172	12603	231646	BEARING, ROLLER, TAPE.....	1
9	PFHZZ	3110010314434	12603	10J15	BALL, BEARING.....	1
10	PAHZZ	5325010185447	12603	230952	RING, RETAINING.....	1
11	PAHZZ	5365010714981	12603	232110	SPACER, RING.....	1
					UOC:GAA	
11	XDHZZ		12361	9904102960	GEAR, DRIVE.....	1
					UOC:GAS	
12	PAHZZ	5310010251736	12603	231639	NUT, SELF-LOCKING, HE.....	1
13	PAHZZ	5330010262916	12603	232484	GASKET.....	1
14	PAHZZ	3130012691459	12603	232471	HOUSING, BEARING UNI.....	1
15	PFHZZ	5310001670680	96906	MS35338-49	WASHER, LOCK.....	4
16	PFHZZ	5305007166745	96906	MS90725-142	SCREW, CAP, HEXAGON H.....	1
17	PAHZZ	5305012701662	12603	1C-920	SCREW, CAP, HEXAGON H.....	3
18	PAHZZ	4730012688266	12603	200340	PLUG, PIPE.....	1
					UOC:GAA	
18	XDFZZ		12361	9904102966	GEAR, DRIVEN.....	1
					UOC:GAS	
19	XDFZZ		12361	9904102961	NUT, TUBE.....	1
					UOC:GAS	
20	XDFZZ		12361	7486000595	TIP, DRIVE.....	1
					UOC:GAS	
21	XDFZZ		12361	7013000297	ADAPTER.....	1
					UOC:GAS	
22	PFFZZ	6680013522949	16476	71266-00	GENERATOR, TACHOMETE.....	1
					UOC:GAS	

END OF FIGURE

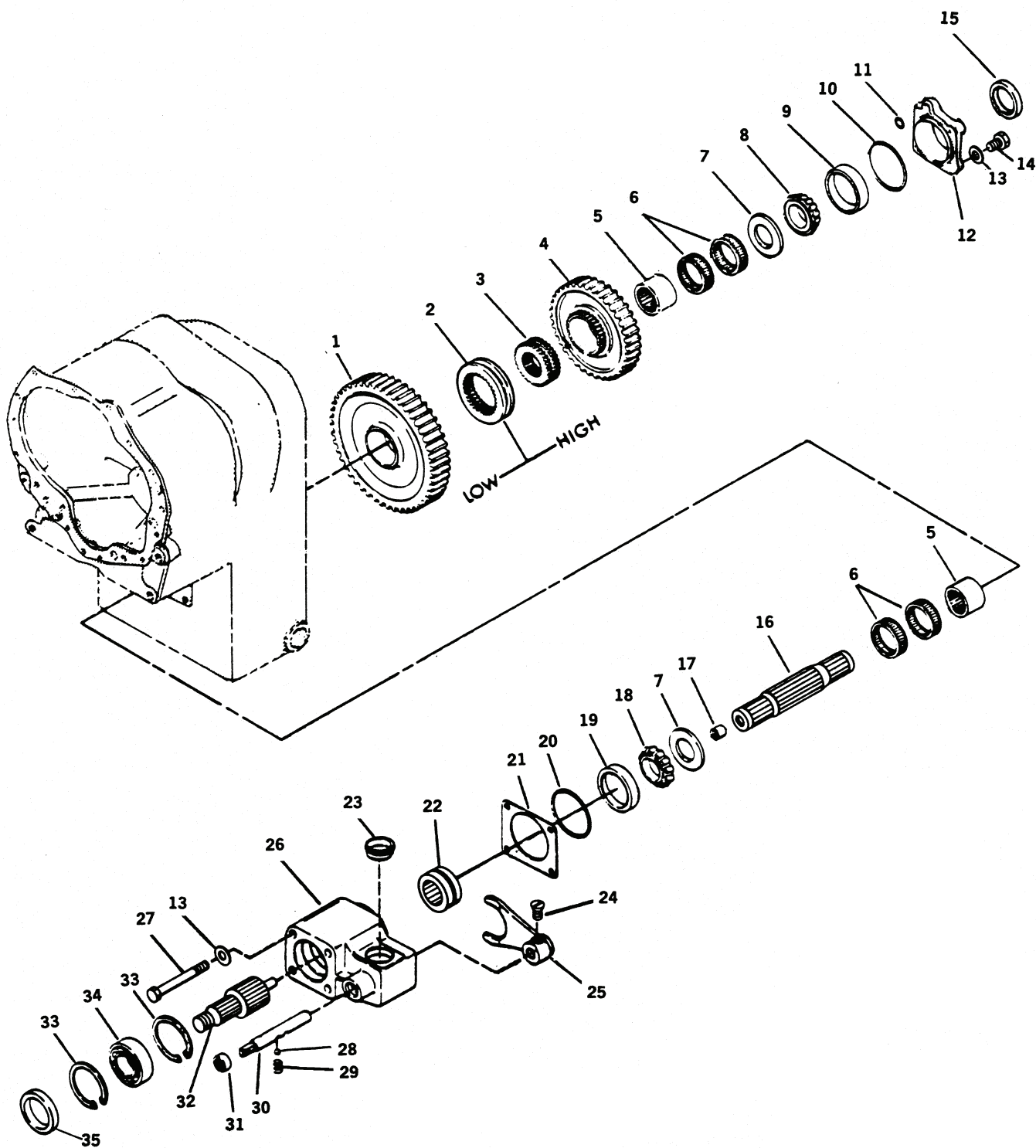

Figure 73. Transmission Output Shaft Assembly

TM 5-3810-306-24P

SECTION II.

(1) ITEM NO	(2) SMR CODE	(3) NSN	(4) CAGE CODE	(5) PART NUMBER	(6) DESCRIPTION AND USABLE ON CODE (UOC)	(7) QTY
GROUP 0710 - TRANSMISSION ASSEMBLY, AND ASSOCIATED PARTS FIG. 73 - TRANSMISSION OUTPUT SHAFT ASSEMBLY						
1	XDHZZ		12603	231872	GEAR, RING, LOWER.....	1
2	PAHZZ	3020010681056	12603	231874	HUB, GEAR.....	1
3	PAHZZ	3120010683429	12603	231871	BEARING, SLEEVE.....	1
4	PAHZZ	3020012699657	12603	233357	GEAR, SPUR.....	1
5	PAHZZ	3110010097012	12603	N0231870	RING, BEARING, INNER.....	2
6	PAHZZ	3110001738210	12603	227303	RETAINER AND ROLLER.....	4
7	PAHZZ	5310010685702	12603	231880	WASHER.....	2
8	PAHZZ	3110001000248	08162	462	CONE AND ROLLERS, TA.....	1
9	PAHZZ	3110001424387	08162	453X	CUP, TAPERED ROLLER.....	1
10	PAHZZ	5331005806588	02697	2-245N674-70	O-RING.....	1
11	PAHZZ	5331002500222	96906	MS29513-117	O-RING.....	1
12	PFHZZ	3130012691460	12603	231878	HOUSING, BEARING UNI.....	1
13	PFHZZ	5310001670680	96906	MS35338-49	WASHER, LOCK.....	8
14	PFHZZ	5305007167454	96906	MS90728-139	SCREW, CAP, HEXAGON H.....	4
15	PAHZZ	5330010251737	12603	231884	SEAL, PLAIN ENCASED.....	1
16	PAHZZ	3040012685344	12603	231913	SHAFT, STRAIGHT.....	1
17	PAHZZ	3120004696800	12603	225408	BUSHING, SLEEVE.....	1
18	PAHZZ	3110001000231	12603	742079	CONE AND ROLLERS, TA.....	1
19	PAHZZ	3110001000305	05643	BRTZZ2	CUP, TAPERED ROLLER.....	1
20	PAHZZ	5331010135820	02697	2-242N674-70	O-RING.....	1
21	PFHZZ	5365010185489	12603	231848	SHIM.....	V
21	PFHZZ	5365010180810	12603	231849	SHIM 0.007 IN.....	V
21	PFHZZ	5365010180811	12603	231850	SHIM 0.010 IN.....	V
21	PFHZZ	5365010180812	12603	231851	SHIM 0.020 IN.....	V
22	PAHZZ	3010010184716	12603	231820	HUB SHAFT.....	1
23	PFHZZ	5365002486048	03504	222418	PLUG, HOUSING.....	1
24	PFHZZ	5305002157324	12603	201566	SETSCREW.....	1
25	XBHZA		12603	231821	FORK SHIFT.....	1
26	PAHZZ	3040012691645	12603	231865	HOUSING, MECHANICAL.....	1
27	PFHZZ	5305010192475	12603	17C-9100	SCREW, CAP, HEXAGON H.....	4
28	PAHZZ	3110009489796	96906	MS19061-20013	BALL, BEARING.....	1
29	PAHZZ	5360003588994	12603	201413	SPRING, HELICAL, COMP.....	1
30	PFHZA	2520010232729	12603	231822	RAIL, SHIFT, DISCONNE.....	1
31	PAHZZ	5330011781408	12603	239892	SEAL, OIL.....	1
32	PAHZZ	3040012685378	12603	231866	GEARSHAFT, SPUR.....	1
33	PAHZZ	5325012715247	12603	223854	RING, RETAINING.....	2
34	PAHZZ	3110012694316	12603	658020	BEARING, BALL, ANNULA.....	1
35	PAHZZ	5330003974622	12603	232066	SEAL.....	1

END OF FIGURE

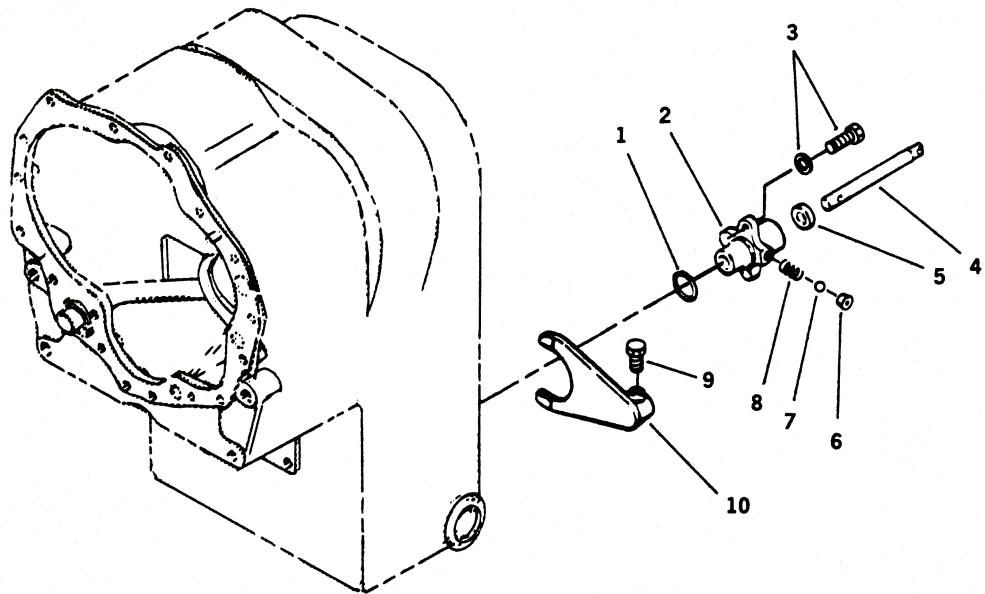

Figure 74. Transmission Shift Control Assembly



TM 5-3810-306-24P

SECTION II.

(1) ITEM NO	(2) SMR CODE	(3) NSN	(4) CAGE CODE	(5) PART NUMBER	(6) DESCRIPTION AND USABLE ON CODE (UOC)	(7) QTY
GROUP 0710 - TRANSMISSION ASSEMBLY, AND ASSOCIATED PARTS						
FIG. 74 - TRANSMISSION SHIFT CONTROL ASSEMBLY						
1	PAHZZ	5331005366835	02697	2-220 N674-70	O-RING.....	1
2	PFHZZ	3010011824391	89881	231877	COUPLING, SHAFT, RIGI.....	1
3	PFHZZ	5306012691378	12603	5C-618	BOLT, ASSEMBLED WASH.....	2
4	PFHZZ	3040012685340	12603	231876	SHAFT, STRAIGHT.....	1
5	PAHZZ	5330011781408	12603	239892	SEAL, OIL.....	1
6	PFHZZ	4730011834473	89881	239245	PLUG, PIPE.....	1
7	PAHZZ	3110009489796	96906	MS19061-20013	BALL, BEARING.....	1
8	PAHZZ	5360003588994	12603	201413	SPRING, HELICAL, COMP.....	1
9	PFHZZ	5305002157324	12603	201566	SETSCREW.....	1
10	PFHZZ	2520012689996	12603	231875	SHIFTER FORK, VEHICU.....	1

END OF FIGURE

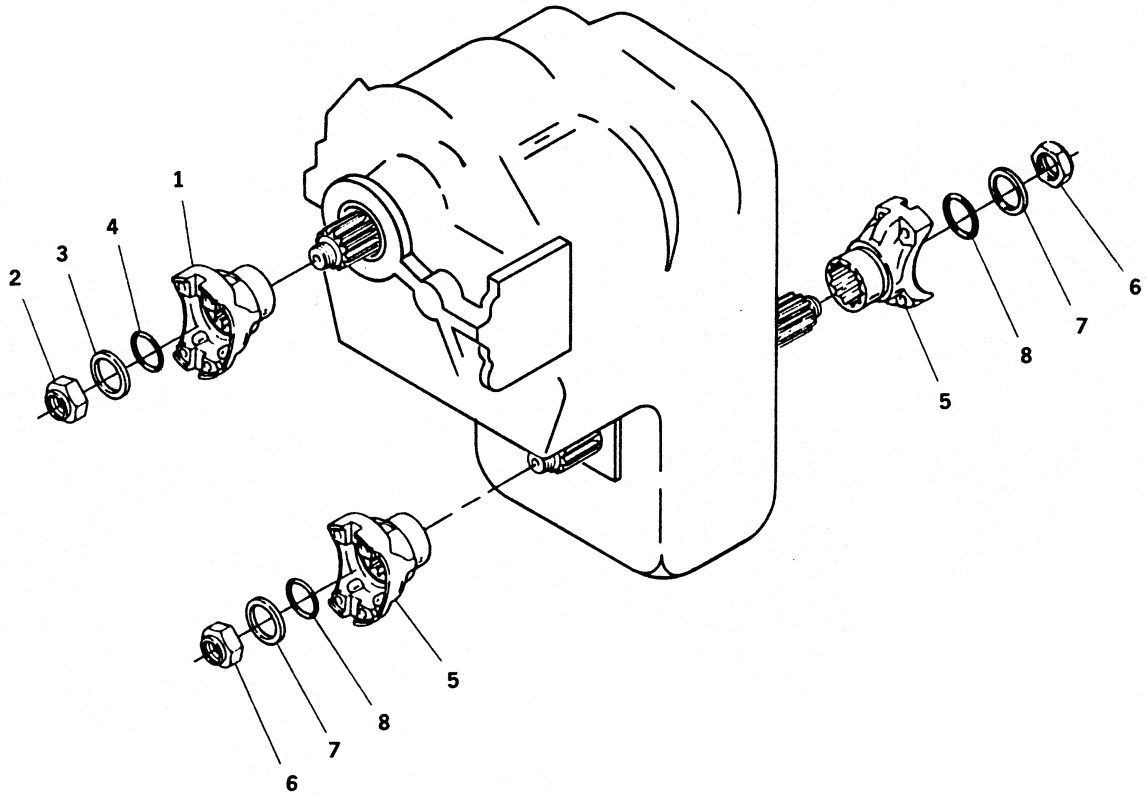

Figure 75. Transmission Flange Assembly

TM 5-3810-306-24P

SECTION II.

(1) ITEM NO	(2) SMR CODE	(3) NSN	(4) CAGE CODE	(5) PART NUMBER	(6) DESCRIPTION AND USABLE ON CODE (UOC)	(7) QTY
GROUP 0710 - TRANSMISSION ASSEMBLY, AND ASSOCIATED PARTS						
FIG. 75 - TRANSMISSION FLANGE ASSEMBLY						
1	PFHZZ	2520012689997	12603	214985	YOKE, UNIVERSAL JOIN.....	1
2	PFHZZ	5310010374069	12603	216058	NUT.....	1
3	PFHZZ	5310008098541	03504	102745	WASHER, FLAT.....	1
4	PAHZZ	5331005366835	02697	2-220 N674-70	O-RING.....	1
5	PAHZZ	2520012689998	12603	233078	YOKE, UNIVERSAL JOIN.....	2
6	PFHZZ	5310010180686	12603	215634	NUT, SELF-LOCKING, HE.....	2
7	PFHZZ	5310010713400	12603	231916	WASHER, FLAT.....	2
8	PAHZZ	5331002917339	96906	MS29513-328	O-RING.....	2

END OF FIGURE

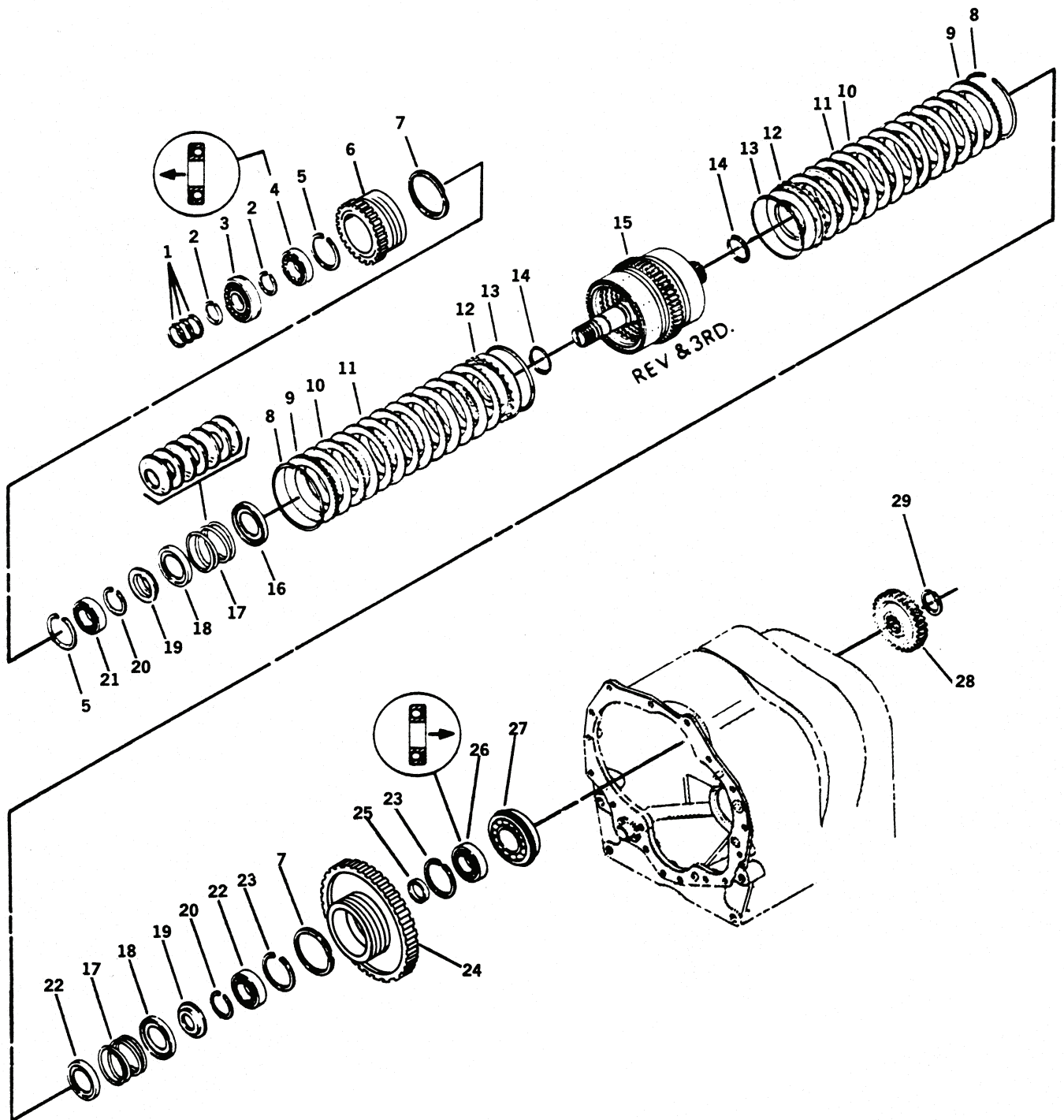

Figure 76. Clutch Group Assembly (Sheet 1 of 3)

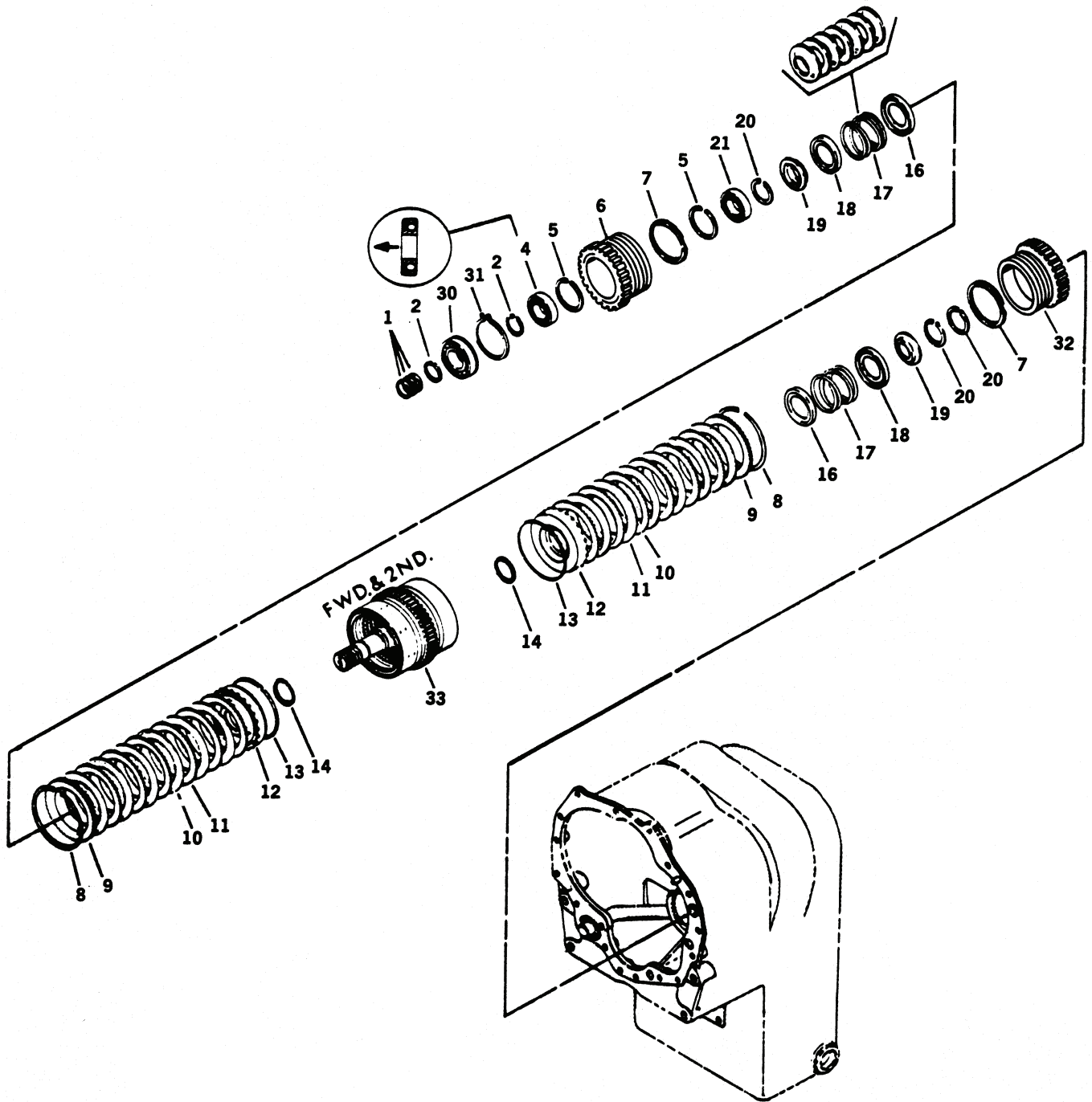

Figure 76. Clutch Group Assembly (Sheet 2 of 3)

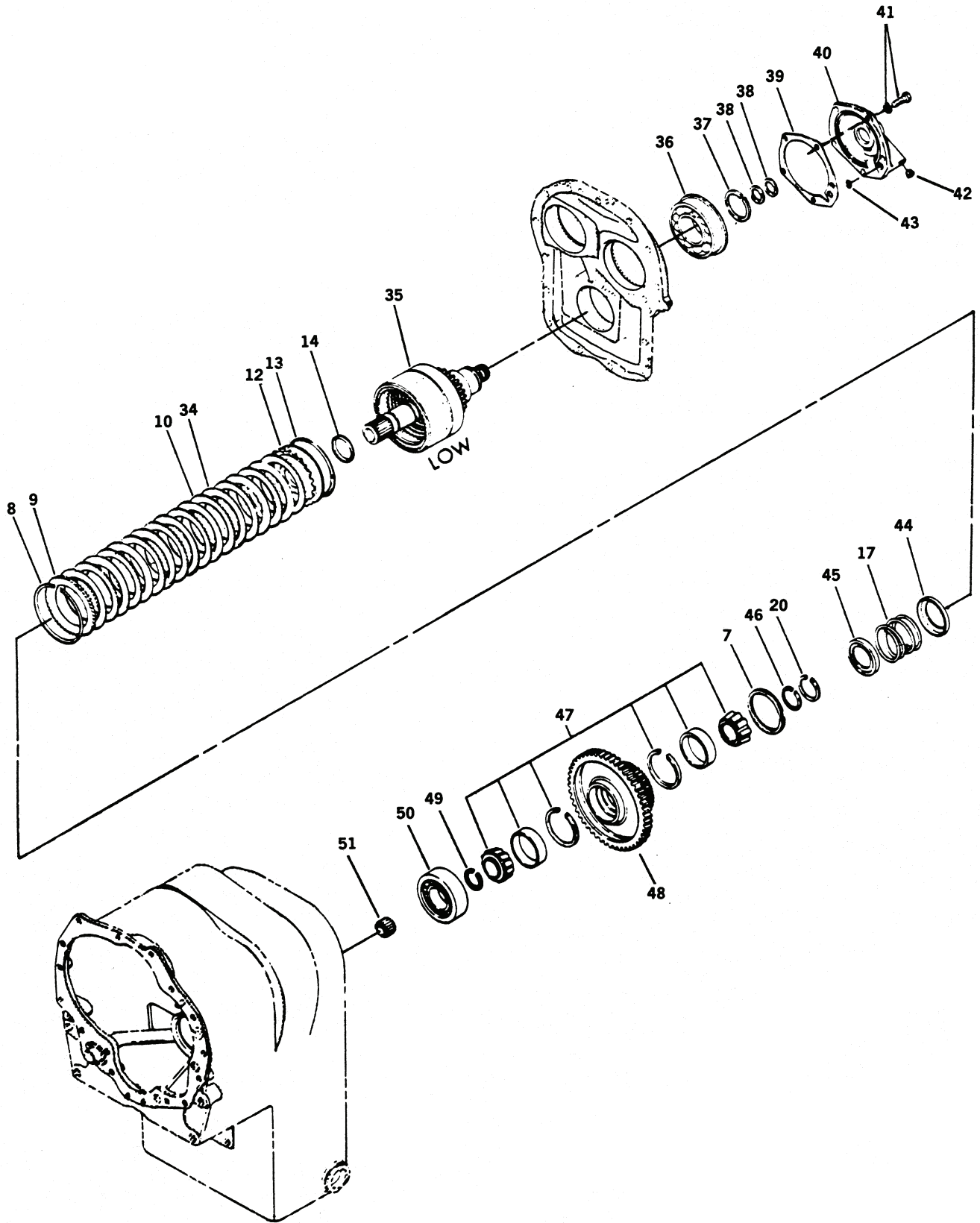

Figure 76. Clutch Group Assembly (Sheet 3 of 3)

TM 5-3810-306-24P

SECTION II.

(1) ITEM NO	(2) SMR CODE	(3) NSN	(4) CAGE CODE	(5) PART NUMBER	(6) DESCRIPTION AND USABLE ON CODE (UOC)	(7) QTY
GROUP 0713 - INTERMEDIATE CLUTCH						
FIG. 76 - CLUTCH GROUP ASSEMBLY						
1	PAHZZ	2520001425392	12603	215183	RING, PISTON.....	6
2	PFHZZ	5325008388715	12603	224083	RING, RETAINING.....	4
3	PAHZZ	3110001326967	40152	225603	BEARING, BALL, ANNULA.....	1
4	PAHZZ	3110010520058	12603	233389	BEARING, BALL, ANNULA.....	2
5	PAHZZ	5365010185253	12603	223877	RING, SPECIAL.....	4
6	PAHZZ	3020010677642	12603	233704	GEAR, SPUR.....	2
7	PAHZZ	5325010176324	12603	731160	RING, RETAINING.....	5
8	PAHZZ	5325002496555	12603	215190	RING, RETAINING.....	5
9	PAHZZ	2520004358063	12603	224774	PLATE, CLUTCH.....	5
10	PAHZZ	2520004358065	12603	224772	DISK, CLUTCH.....	33
11	PAHZZ	2520003833912	12603	233166	DISK, CLUTCH.....	24
12	PAHZZ	3010010181560	12603	230850	PISTON CLUTCH ASSEM.....	5
13	PAHZZ	2520001425391	12603	224771	RING, PISTON.....	5
14	PAHZZ	5330010185222	12603	230857	PACKING, PREFORMED.....	5
15	PAHZZ	3040012691643	12603	235034	HOUSING, MECHANICAL.....	1
16	PAHZZ	5342010185221	12603	232088	RETAINER SPRING.....	4
17	PAHZZ	5360010180685	12603	230822	SPRING.....	2
18	PAHZZ	5342010191948	12603	232089	RETAINER SPRING.....	4
19	PAHZZ	5365012713334	12603	239230	RING, RETAINING.....	4
20	PAHZZ	5325011052983	12603	234350	RING, RETAINING.....	6
21	PAHZZ	3110005545675	12603	230829	BEARING, BALL, ANNULA.....	2
22	PAHZZ	3110005419785	12603	230860	BEARING, BALL, ANNULA.....	1
23	PAHZZ	5325010185223	12603	223874	RING, RETAINING.....	2
24	PAHZZ	3020010176781	12603	231098	GEAR ASSEMBLY, HIGH.....	1
25	PAHZZ	5365010185254	12603	230906	SPACER.....	1
26	PAHZZ	3110000835812	12603	233390	BEARING, BALL, ANNULA.....	1
27	PAHZZ	3110013437177	96105	4F41309R	BEARING, BALL, ANNULA.....	1
28	XDHZZ	3020012702274	12603	239907	GEAR, SPUR.....	1
29	PFHZZ	5325010185449	12603	224106	RING, RETAINING.....	1
30	PAHZZ	3110005545968	12603	223349	BEARING, BALL, ANNULA.....	1
31	PAHZZ	5365010185220	12603	230889	RING, SPECIAL.....	1
32	XDHZZ		12603	231198	GEAR, SECOND.....	1
33	PAHZZ	3040012691646	12603	235038	HOUSING, MECHANICAL.....	1
34	PAHZZ	2520003833917	12603	230911	DISK, CLUTCH.....	9
35	PAHZZ	3040012691644	12603	232810	HOUSING, MECHANICAL.....	1
36	PAHZZ	3110001556776	12603	230968	BEARING, BALL, ANNULA.....	1
37	PAHZZ	5325010185448	12603	232081	RING, RETAINING.....	1
38	PAHZZ	4310007656043	12603	220079	RING, PISTON.....	2
39	PAHZZ	5330010180074	12603	231193	GASKET.....	1
40	PFHZZ	2530010679543	12603	231176	CAP, GREASE.....	1
41	PFHZZ	5306012691378	12603	5C-618	BOLT, ASSEMBLED WASH.....	5
42	PFHZZ	4730002782973	77237	239244	PLUG, PIPE.....	1
43	PAHZZ	5331006258831	02697	2-112-N674-70	O-RING.....	1
44	PAHZZ	5340012761794	12603	241917	RETAINER, HELICAL CO.....	1
45	PAHZZ	5340012757168	12603	241918	RETAINER, HELICAL CO.....	1
46	PAHZZ	5325010607228	12603	232076	RING, RETAINING.....	1
47	PAHZZ	3110010298085	12603	231780	BEARING, ROLLER, TAPE.....	1
48	PAHZZ	3020012696670	12603	239908	GEAR, SPUR.....	1
49	PAHZZ	5325010562109	12603	801819	RING, RETAINING.....	1
50	PAHZZ	3110011974734	89881	239742	BEARING, BALL, ANNULA.....	1
51	PAHZZ	3110009231246	12603	230886	ROLLER ASSEMBLY, JOU.....	1

END OF FIGURE





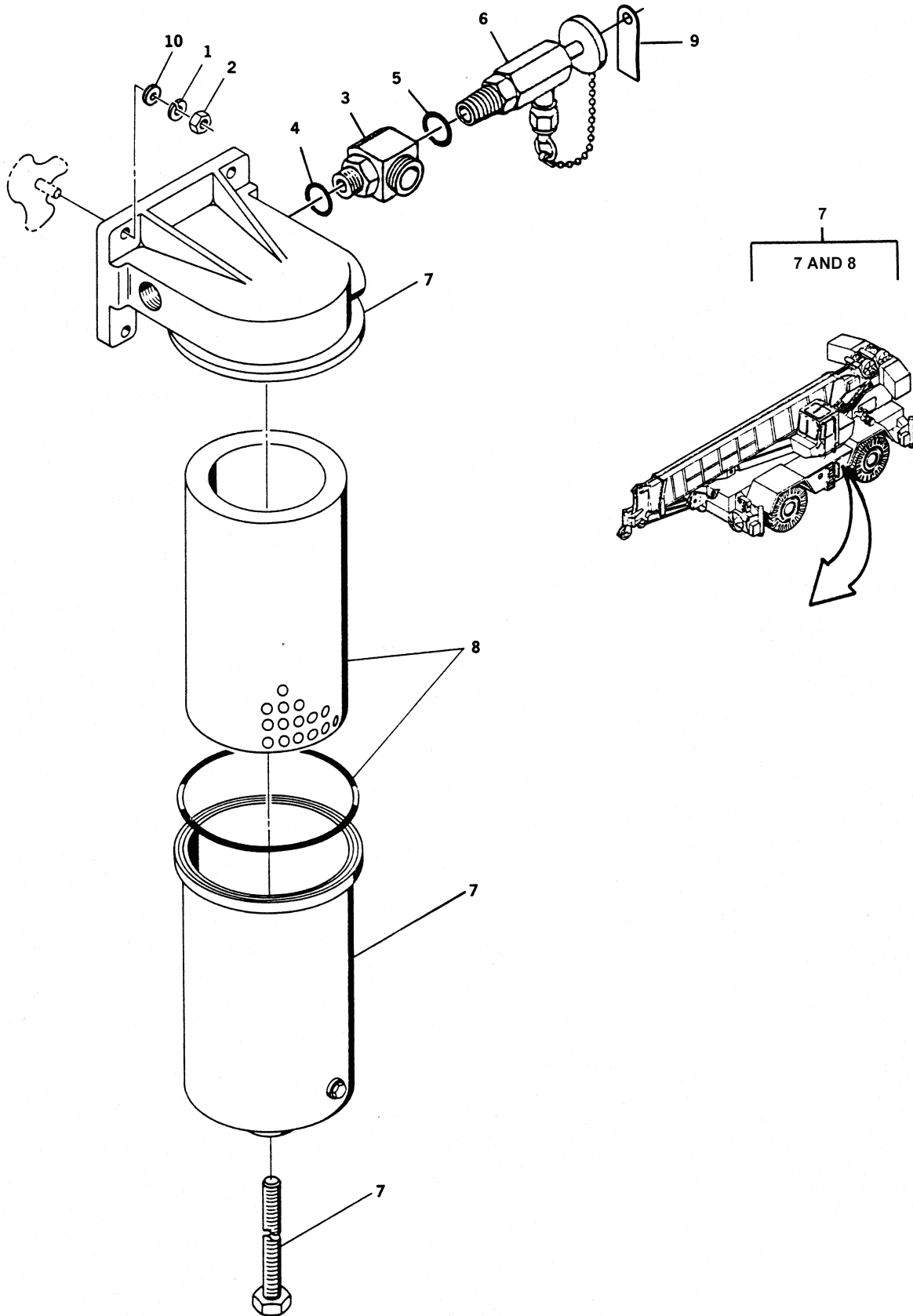

Figure 77. Torque Converter Oil Filter Assembly (RT875CC) (Sheet 1 of 2)

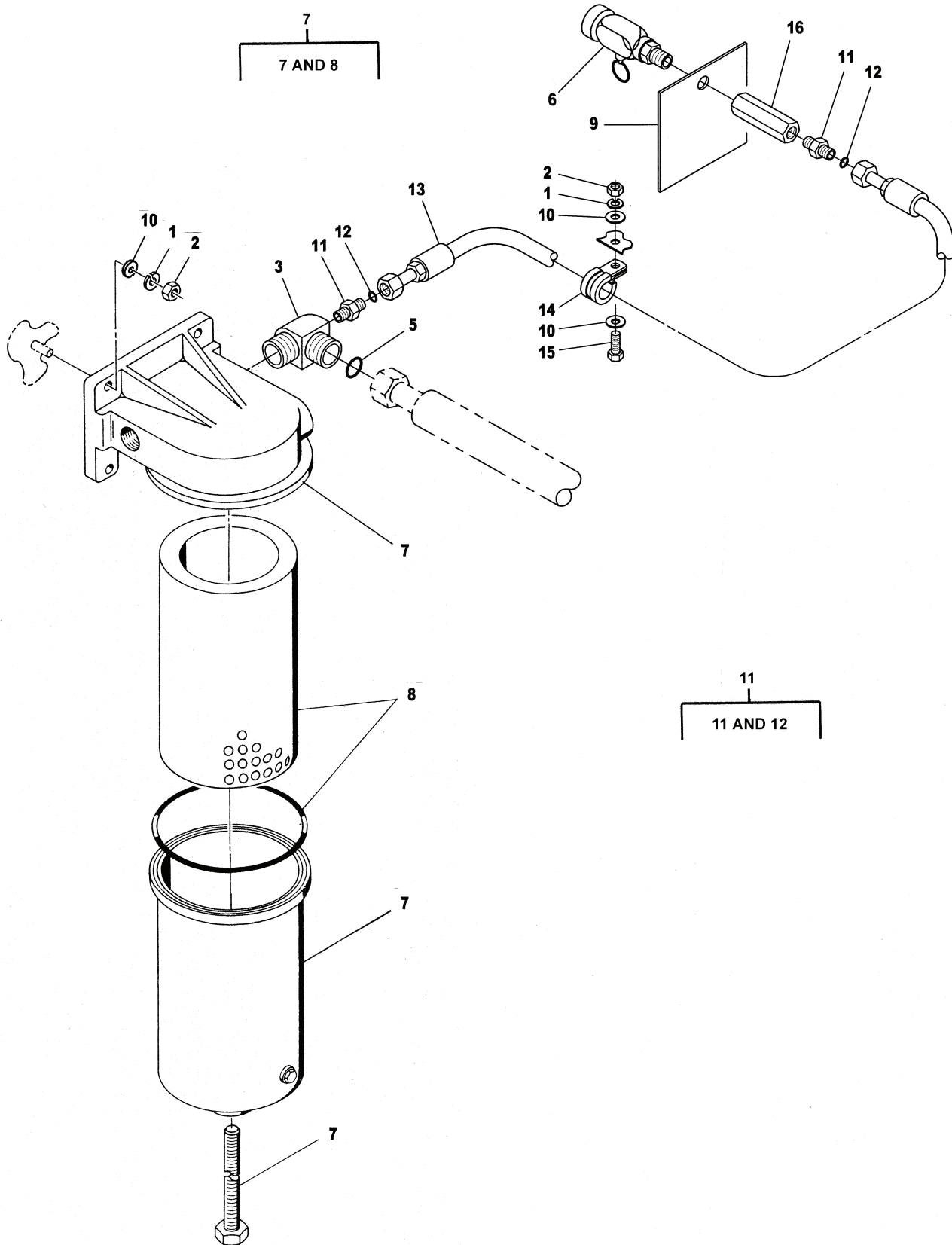

Figure 77. Torque Converter Oil Filter Assembly (RT875CCS) (Sheet 2 of 2)

TM 5-3810-306-24P

SECTION II.

(1) ITEM NO	(2) SMR CODE	(3) NSN	(4) CAGE CODE	(5) PART NUMBER	(6) DESCRIPTION AND USABLE ON CODE (UOC)	(7) QTY
GROUP 0721 - COOLERS, PUMPS, MOTORS						
FIG. 77 - TORQUE CONVERTER OIL FILTER ASSEMBLY						
1	PFFZZ	5310004079566	96906	MS35338-45	WASHER, LOCK..... UOC:GAA	4
1	PFOZZ	5310014944109	12361	7950150050	WASHER, LOCK..... UOC:GAS	5
2	PFOZZ	5310008807744	96906	MS51967-5	NUT, PLAIN, HEXAGON..... UOC:GAA	4
2	PAOZZ	5310008807744	12361	7660150000	NUT, HEXAGON..... UOC:GAS	5
3	PFOZZ	4730012811603	12361	6-443-000809	ELBOW, TUBE TO BOSS..... UOC:GAA	1
3	PFOZZ	4730014771356	12361	7448040230	ELBOW, HOSE TO BOSS..... UOC:GAS	1
4	PAOZZ	5331002287196	01276	22617-12	.O-RING..... UOC:GAA	1
5	PAOZZ	5331012694323	01276	FF9446-21	.O-RING..... UOC:GAA	1
5	PAOZZ	5330014768492	12361	7755011003	.PACKING, PREFORMED..... UOC:GAS	1
6	PFOZZ	4820012151685	91816	HV22-10	BLEEDER VALVE, HYDRA..... UOC:GAA	1
6	XDOZZ		12361	7926002182	VALVE, BLEEDER..... UOC:GAS	1
7	XDOZZ		15434	AR50795	FILTER, FLUID..... UOC:GAA	1
7	XDOZZ		12361	6576100110	FILTER, FLUID..... UOC:GAS	1
8	PAOZZ	4330012172720	12361	7437000038	.FILTER, FLUID..... UOC:GAA	1
8	PAOZZ	4330011809978	33457	LF509N	.FILTER ELEMENT, FLUI..... UOC:GAS	1
9	PFOZZ	7690012875435	12361	7-376-002120	MARKER, IDENTIFICATI..... UOC:GAA	1
9	XDOZZ		12361	7679100132	MARKER, IDENTIFICAT..... UOC:GAS	1
10	PFOZZ	5310014944110	12361	7950150141	WASHER, FLAT.....	5
11	PFOZZ	4730014771338	12361	7448040228	ADAPTER, STRAIGHT, TU..... UOC:GAS	2
12	PAOZZ	5330014768492	12361	7755011003	.PACKING, PREFORMED..... UOC:GAS	1
13	XDOZZ		12361	7561103001	HOSE, 1/4-INCH..... UOC:GAS	1
14	XDOZZ		12361	7300000101	CLAMP, TUBING..... UOC:GAS	1
15	PFOZZ	5305013955109	12361	7-115-150850	SCREW, CAP, HEXAGON H..... UOC:GAS	1
16	PFOZZ	4730015389259	12361	7013100016	ADAPTER, STRAIGHT..... UOC:GAS	1

END OF FIGURE

1  
2 THRU 5

13  
14 THRU 20

21  
22 THRU 28

29  
30 THRU 37

Figure 78. Drive Lines Assembly

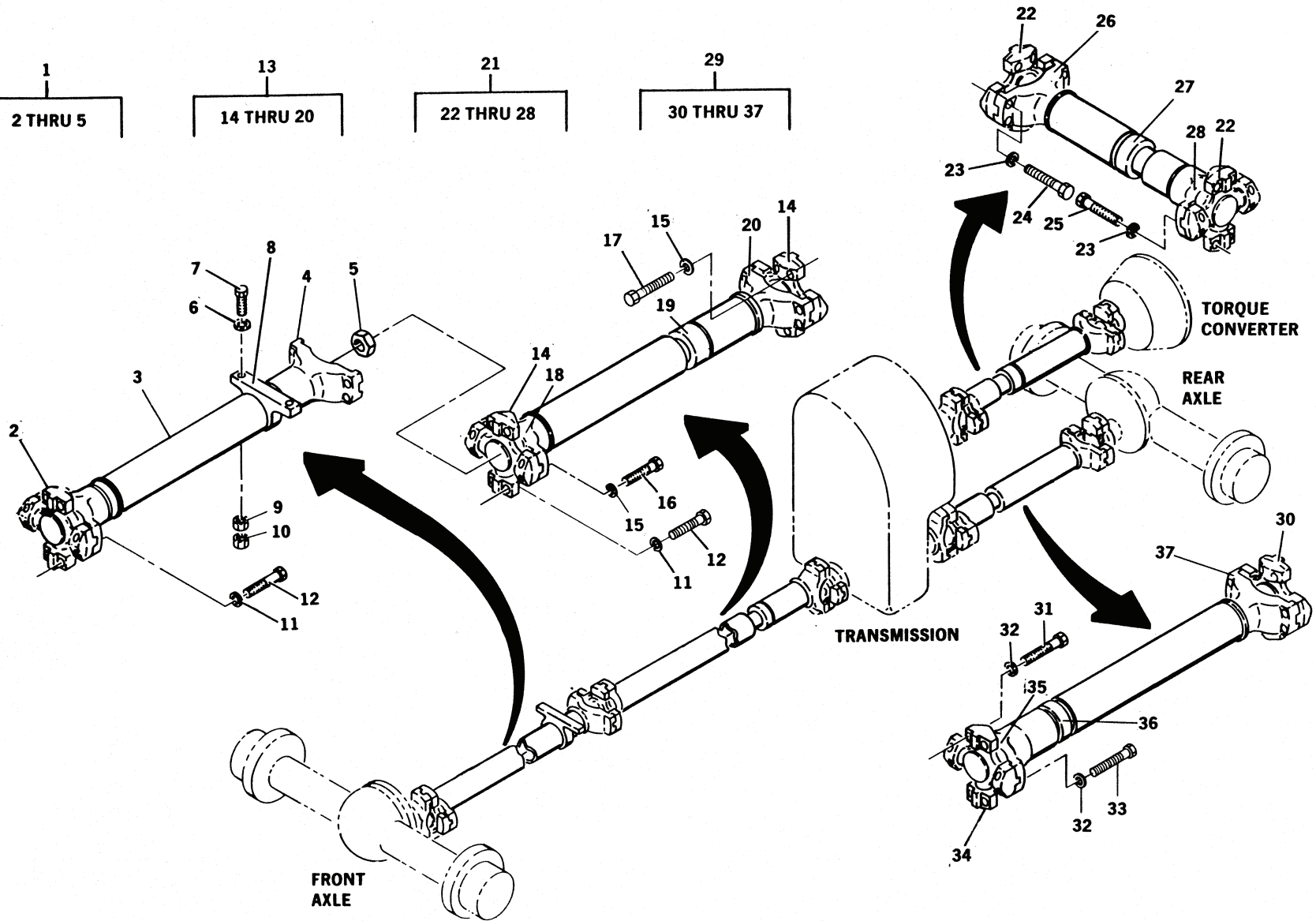

TM 5-3810-306-24P

SECTION II.

(1) ITEM NO	(2) SMR CODE	(3) NSN	(4) CAGE CODE	(5) PART NUMBER	(6) DESCRIPTION AND USABLE ON CODE (UOC)	(7) QTY
GROUP 09 - PROPELLER AND PROPELLER SHAFTS						
GROUP 0900 - PROPELLER SHAFTS						
FIG. 78 - DRIVE LINES ASSEMBLY						
1	PAOOO	2520012855102	78500	963-13-45124	PROPELLER SHAFT..... UOC:GAA	1
1	XDOOO		12361	7364000717	PROPELLER SHAFT..... UOC:GAS	1
2	PAOZZ	2520011324753	78500	CP85WB-46	.SPIDER, UNIVERSAL JO..... UOC:GAA	1
2	PAOZZ	252001K800273	12361	9364101530	.KIT, UNIVERSAL JOINT..... UOC:GAS	1
3	PAOZZ	2520012858425	78500	85WBYS31-6	.YOKE, UNIVERSAL JOIN.....	1
4	XAOZZ		70960	963-65-45-124	.YOKE ASSEMBLY.....	1
5	PAOZZ	5310012881021	78500	NUPT-20-18-6	.NUT, PLAIN, HEXAGON.....	1
6	PFOZZ	5310011733637	12361	7-949-000235	WASHER, FLAT.....	4
7	PFOZZ	5305000712071	96906	MS90728-115	SCREW, CAP, HEXAGON H.....	2
8	PAOZZ	3130008721540	72447	210121-1-X	BEARING UNIT, PLAIN.....	1
9	PFOZZ	5310007680318	21439	01857-007	NUT, PLAIN, HEXAGON.....	2
10	PFOZZ	5310008348732	96906	MS35691-33	NUT, PLAIN, HEXAGON.....	2
11	PFOZZ	5310006379541	96906	MS35338-46	WASHER, LOCK.....	8
12	PFOZZ	5305007195240	96906	MS90727-117	SCREW, CAP, HEXAGON H.....	8
13	PAOOO	2520012855100	78500	863-49-009-267	PROPELLER SHAFT..... UOC:GAA	1
13	XDOOO		12361	7364100110	PROPELLER SHAFT..... UOC:GAS	1
14	PAOZZ	2520012855016	78500	CP85WB48	.PARTS KIT, UNIVERSAL..... UOC:GAA	2
14	PAOZZ	252001K800660	12361	9364101527	.KIT, UNIVERSAL JOINT..... UOC:GAS	2
15	PFOZZ	5310000034094	26916	004-003005-057	.WASHER, LOCK.....	16
16	PFOZZ	5305007195221	96906	MS90727-113	.SCREW, CAP, HEXAGON H.....	8
17	PFOZZ	5305007195240	96906	MS90727-117	.SCREW, CAP, HEXAGON H.....	8
18	PAOZZ	2520012855097	78500	85WBLS40-30	.YOKE, UNIVERSAL JOIN.....	1
19	PFOZZ	5330010821818	78500	SERUR33-4	.SEAL.....	1
20	XAOZZ		70960	863-48-009-267	.YOKE ASSEMBLY.....	1
21	PBOOO	2520012855099	70960	865-39-001-121	PROPELLER SHAFT..... UOC:GAA	1
21	XDOOO		12361	7364100109	PROPELLER SHAFT..... UOC:GAS	1
22	PAOZZ	2520012852966	70960	CP62N48	.PROPELLER SHAFT..... UOC:GAA	2
22	PAOZZ	252001K804130	12361	9364101517	.KIT, UNIVERSAL JOINT..... UOC:GAS	2
23	PFOZZ	5310000045033	94231	3-07620-311	.WASHER, LOCK.....	16
24	PFOZZ	5305002693236	96906	MS90727-60	.SCREW, CAP, HEXAGON H.....	8
25	PFOZZ	5305002693242	80204	B1821BH038F200N	.SCREW, CAP, HEXAGON H.....	8
26	PFOZZ	2520012855096	70960	62NLS 28-82	.YOKE, UNIVERSAL JOIN.....	1
27	PFOZZ	5331012915077	78500	SERUR22-4	.O-RING.....	1
28	XAOZZ		70960	965-38-001-121	.YOKE ASSEMBLY.....	1
29	PAOOO	2520012855101	78500	963-92-48-834	PROPELLER SHAFT..... UOC:GAA	1
29	XDOOO		12361	7364100111	PROPELLER SHAFT..... UOC:GAS	1
30	PAOZZ	2520011324753	78500	CP85WB-46	.SPIDER, UNIVERSAL JO..... UOC:GAA	1
30	PAOZZ	252001K800660	12361	9364101527	.KIT, UNIVERSAL JOINT..... UOC:GAS	1
31	PFOZZ	5305007195240	96906	MS90727-117	.SCREW, CAP, HEXAGON H.....	8
32	PFOZZ	5310005845272	02978	ERNA245	.WASHER, LOCK.....	16

TM 5-3810-306-24P

SECTION II.

(1) ITEM NO	(2) SMR CODE	(3) NSN	(4) CAGE CODE	(5) PART NUMBER	(6) DESCRIPTION AND USABLE ON CODE (UOC)	(7) QTY
33	PFOZZ	5305007195221	96906	MS90727-113	.SCREW, CAP, HEXAGON H.....	8
34	PAOZZ	2520012855016	78500	CP85WB48	.PARTS KIT, UNIVERSAL..... UOC:GAA	1
34	PAOZZ	252001K800273	12361	9364101530	.KIT, UNIVERSAL JOINT..... UOC:GAS	1
35	PAOZZ	2520012855098	78500	85WBLS40-29	.YOKE, UNIVERSAL JOIN.....	1
36	PFOZZ	5330010821818	78500	SERUR33-4	.SEAL.....	1
37	XAOZZ		70960	85WBYSM40-30	.YOKE.....	1

END OF FIGURE



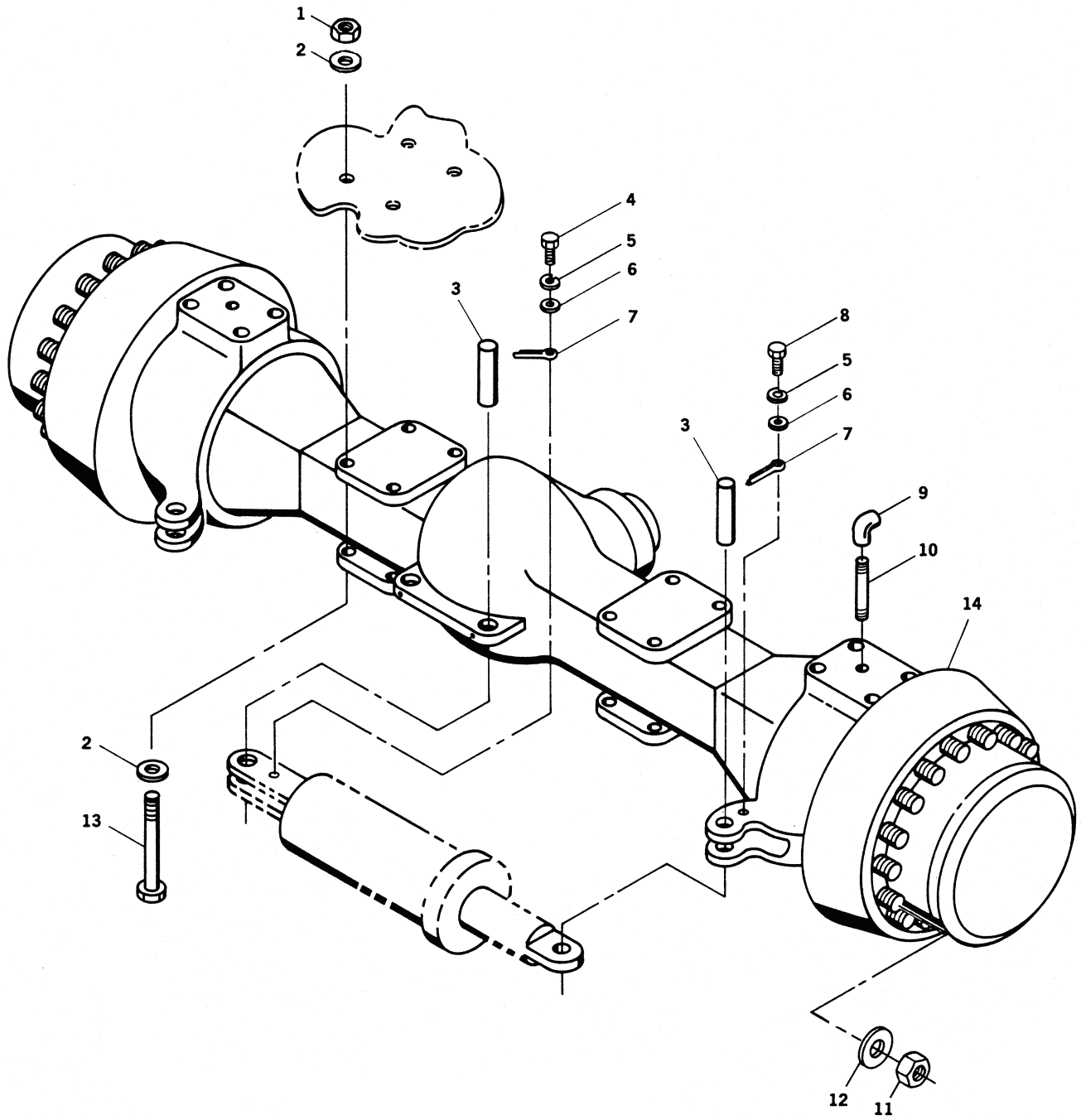

Figure 79. Front Axle Assembly



TM 5-3810-306-24P

SECTION II.

(1) ITEM NO	(2) SMR CODE	(3) NSN	(4) CAGE CODE	(5) PART NUMBER	(6) DESCRIPTION AND USABLE ON CODE (UOC)	(7) QTY
GROUP 10 - FRONT AXLE						
GROUP 1000 - FRONT AXLE ASSEMBLY						
FIG. 79 - FRONT AXLE ASSEMBLY						
1	PFFZZ	5310012729047	12361	7-660-300008	NUT, PLAIN, HEXAGON.....	8
2	PFFZZ	5310011733638	12361	7-949-000231	WASHER, FLAT.....	16
3	PFOZZ	5315012807039	12361	6-689-000408	PIN, STRAIGHT, HEADLE.....	4
4	PFOZZ	5305002267767	96906	MS90726-109	SCREW, CAP, HEXAGON H.....	2
5	PFOZZ	5310005845272	02978	ERNA245	WASHER, LOCK.....	4
6	PFOZZ	5310008095997	96906	MS27183-17	WASHER, FLAT.....	4
7	PFOZZ	5315011246717	96906	MS24665-899	PIN, COTTER.....	4
8	PFOZZ	5305000712069	96906	MS90728-113	SCREW, CAP, HEXAGON H.....	2
9	PFOZZ	4730012815883	12361	7-444-000144	COUPLING, PIPE.....	4
10	PFFZZ	4730011922299	12361	6-650-010125	NIPPLE, PIPE.....	4
11	PFOZZ	5310007638921	96906	MS51967-23	NUT, PLAIN, HEXAGON.....	48
12	PFOZZ	5310011699624	12361	7-949-000236	WASHER, FLAT.....	48
13	PFFZZ	5305012806725	12361	7-115-309250	SCREW, CAP, SOCKET HE.....	8
14	PBFFD	2520012738384	12361	7-049-000886	AXLE ASSEMBLY, AUTOM.....	1

END OF FIGURE

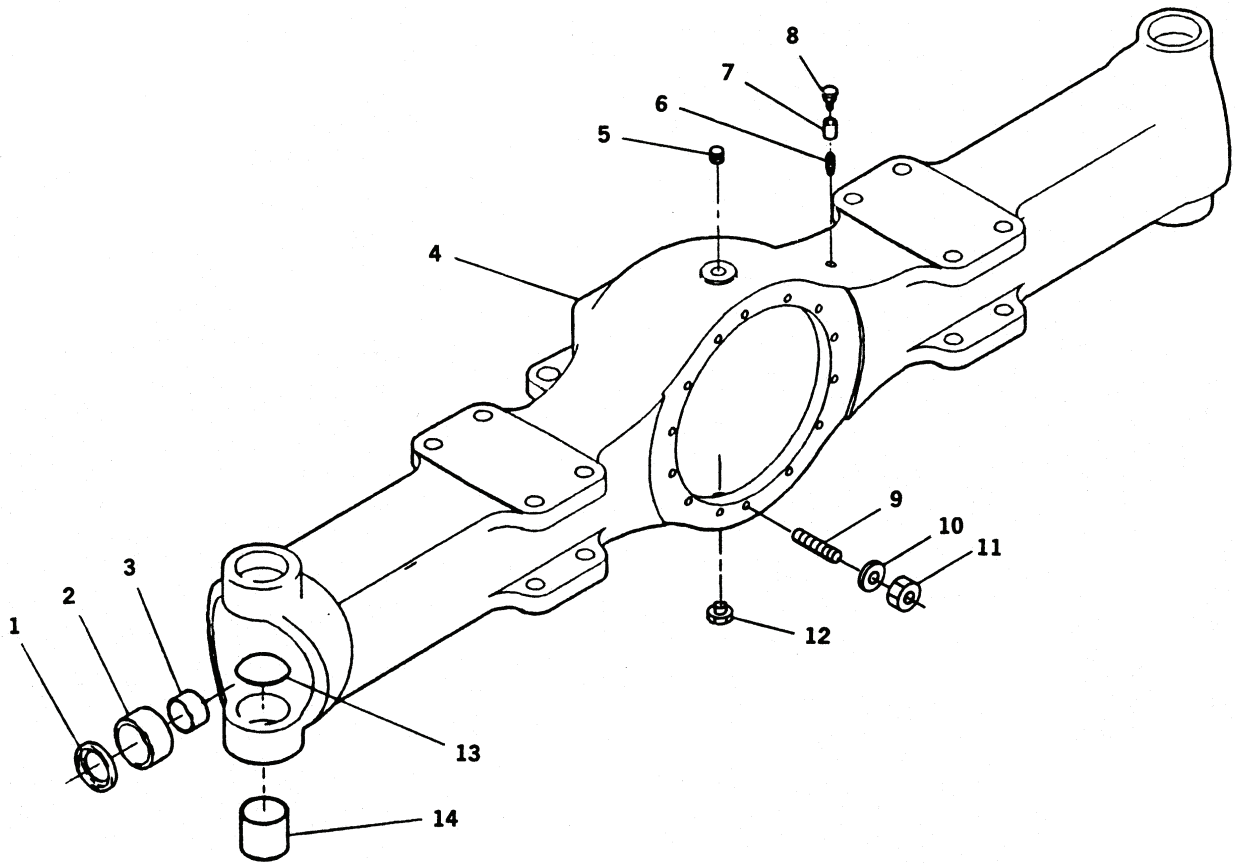

Figure 80. Front Axle Housing Assembly

TM 5-3810-306-24P

SECTION II.

(1) ITEM NO	(2) SMR CODE	(3) NSN	(4) CAGE CODE	(5) PART NUMBER	(6) DESCRIPTION AND USABLE ON CODE (UOC)	(7) QTY
GROUP 1000 - FRONT AXLE ASSEMBLY						
FIG. 80 - FRONT AXLE HOUSING ASSEMBLY						
1	PAFZZ	5330002356184	78500	A1805S539	SEAL,OIL.....	2
2	PFFZZ	5330012805636	78500	A-2105-N-1028	RETAINER,OIL SEAL.....	2
3	PFFZZ	3120010700093	78500	1825-Q-277	BUSHING,SLEEVE.....	2
4	XAFZZ		78500	A-3201-Z-7670	HOUSING ASSEMBLY ORDER NSN 2520-01-273-8384.....	1
5	PFOZZ	4730000103875	89346	9409949	PLUG,PIPE.....	1
6	PFFZZ	4730012993876	78500	2296-Q-121	NIPPLE,PIPE.....	1
7	PFFZZ	5340012805644	78500	2206-Q-95	PLUG,VENT.....	1
8	PFFZZ	2520003532286	78500	A1199P1394	BREATHER..... UOC:GAA	1
8	PFFZZ	2520014944686	12361	7304000646	BREATHER..... UOC:GAS	1
9	PFFZZ	5307011860747	78500	SN1021-1	STUD,PLAIN.....	14
10	PFFZZ	5310007387536	78500	1229W1557	WASHER,FLAT.....	14
11	PFFZZ	5310010590711	78500	NL-110-1	NUT,HEX.....	14
12	PFOZZ	4730011898632	78500	1850-T-150	PLUG,PIPE.....	1
13	PAFZZ	5340012805616	78500	1850-F-136	PLUG,PROTECTIVE,DUS.....	4
14	PFFZZ	3120012805603	78500	1825-N-274	BUSHING,SLEEVE.....	4

END OF FIGURE

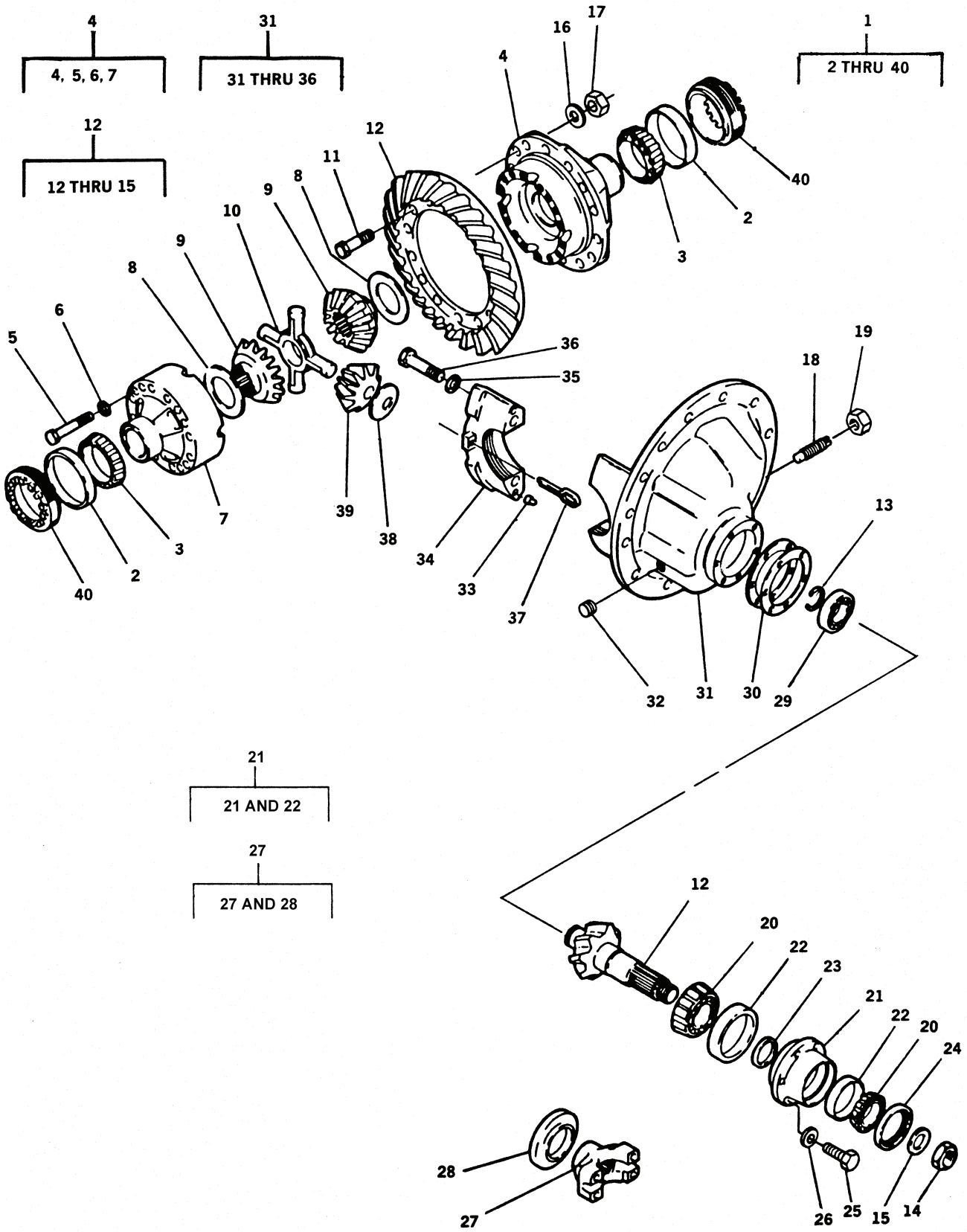

Figure 81. Front Axle Differential Carrier Assembly

TM 5-3810-306-24P

SECTION II.

(1) ITEM NO	(2) SMR CODE	(3) NSN	(4) CAGE CODE	(5) PART NUMBER	(6) DESCRIPTION AND USABLE ON CODE (UOC)	(7) QTY
GROUP 1002 - DIFFERENTIAL						
FIG. 81 - FRONT AXLE DIFFERENTIAL CARRIER ASSEMBLY						
1	PBFFD	2520012957465	78500	A21-3200-L-1468	DIFFERENTIAL, DRIVIN.....	1
2	PAFZZ	3110001449455	60038	JM716610	.CUP, TAPERED ROLLER.....	2
3	PAFZZ	3110001449793	60038	JM716649	.CONE AND ROLLERS, TA.....	2
4	PAFZZ	3040011795661	78500	A28-3235D1174	.HOUSING, MECHANICAL.....	1
5	XDFZZ	5305012544308	78500	S-2826PA1	..SCREW, CAP, HEXAGON H.....	16
6	PFFZZ	5310005159627	38597	50-4-18-17-7	..WASHER, FLAT.....	16
7	XAFZZ		78500	3235-H-1360	..DIFFERENTIAL CASE.....	1
8	PFFZZ	3120005945073	78500	1229T1034	.TERMINAL, LUG.....	2
9	XDFZZ		78500	2234S513	.GEAR SECTOR, BEVEL.....	2
10	PAFZZ	2520011798764	78500	3278S305	.SPIDER, DIFFERENTIAL.....	1
11	PAFZZ	5305012805634	78500	15-X-1626	.SCREW, CAP, HEXAGON H.....	12
12	PAFZZ	3020012821652	78500	A-37376-1	.GEAR, BEVEL.....	1
13	PFFZZ	5325007157391	78500	1229A1301	..RING, RETAINING.....	1
14	PFFZZ	5310012805564	78500	1227-R-90Z	..NUT, PLAIN, HEXAGON.....	1
15	PFFZZ	5310011850433	78500	1229T1736	..WASHER, FLAT.....	1
16	PFFZZ	5310010830104	19207	12267565	.WASHER, FLAT.....	12
17	PFFZZ	5310010590711	78500	NL-110-1	.NUT, HEX.....	12
18	PFFZZ	5305008806539	78500	15X1025	.SETSCREW.....	1
19	PFFZZ	5310002696493	78500	13X41	.NUT, PLAIN, HEXAGON.....	1
20	PAFZZ	3110009805621	78500	72212C	.CONE AND ROLLERS, TA.....	2
21	PFFZZ	3110012805559	78500	A-3226-Z-806	.RETAINER, ROLLER, BEA.....	1
22	PAFZZ	3110001000615	78500	72487	..CUP, TAPERED ROLLER.....	2
23	PFFZZ	5365011836095	78500	2203X7824	.SPACER, RING 0.304 INCH.....	V
23	PFFZZ	5365011836096	78500	2203Y7825	.SPACER, RING 0.310 INCH.....	V
23	PFFZZ	5365011854977	78500	2203Z-7826	.SPACER, RING 0.316 INCH.....	V
23	XDFZZ		78500	2203-A-7827	.SPACER, RING 0.322 INCH.....	V
23	XDFZZ		78500	2203B7828	.SPACER, RING 0.328 INCH.....	V
23	XDFZZ		78500	2203-S-7819	.SPACER, RING 0.299 INCH.....	V
23	PFFZZ	5365011816247	78500	2203T7820	.SPACER, RING 0.300 INCH.....	V
23	PFFZZ	5365011816248	78500	2203U7821	.SPACER, RING 0.301 INCH.....	V
23	PFFZZ	5365011836093	78500	2203V7822	.SPACER, RING 0.302 INCH.....	V
23	XDFZZ		78500	2203-W-7823	.SPACER, RING 0.303 INCH.....	V
24	PAFZZ	5330012694327	78500	A-1205-Y-1897	.GASKET.....	1
25	PFFZZ	5305004350409	97286	S2812-1	.SCREW, CAP, HEXAGON H.....	8
26	PFFZZ	5310005159627	38597	50-4-18-17-7	.WASHER, FLAT.....	8
27	PAFZZ	2520012510680	78500	A-3260-F-32	.YOKE, UNIVERSAL JOIN.....	1
28	PFFZZ	2530011813621	78500	2297N3888	..DEFLECTOR, DIRT AND.....	1
29	PAFZZ	3110010994888	14262	1228F552	.BEARING.....	1
30	PFFZZ	5365011808857	78500	2203-C-8115	.SHIM 0.003 INCH.....	1
30	PFFZZ	5365011808858	78500	2203-D-8116	.SHIM 0.005 INCH.....	3
30	PFFZZ	5365011808859	78500	2203-E-8117	.SHIM 0.010 INCH.....	4
31	XDFZZ	3040011764099	78500	3200-L-1468	.HOUSING, MECHANICAL.....	1
32	PFFZZ	4730000103875	89346	9409949	..PLUG, PIPE.....	1
33	PFFZZ	5315005972723	78500	1246D342	..PIN, SHOULDER, HEADLE.....	4
34	XAFZZ		78500	3212-R-330	..CAP.....	2
35	PAFZZ	5310012442086	7X677	2392314	..WASHER, FLAT.....	4
36	PAFZZ	5305012805633	78500	S-21238-2	..SCREW, CAP, HEXAGON H.....	4
37	PFFZZ	5315008806027	78500	1199R2176	.PIN, COTTER.....	2
38	PFFZZ	3120011093028	45152	6134SR	.BEARING, WASHER, THRU.....	4
39	PAFZZ	3020011283971	3D6E9	2233-H-450	.GEAR, PINION.....	4
40	XDFZZ		78500	2214Z208	.RING, RETAINING.....	2

END OF FIGURE

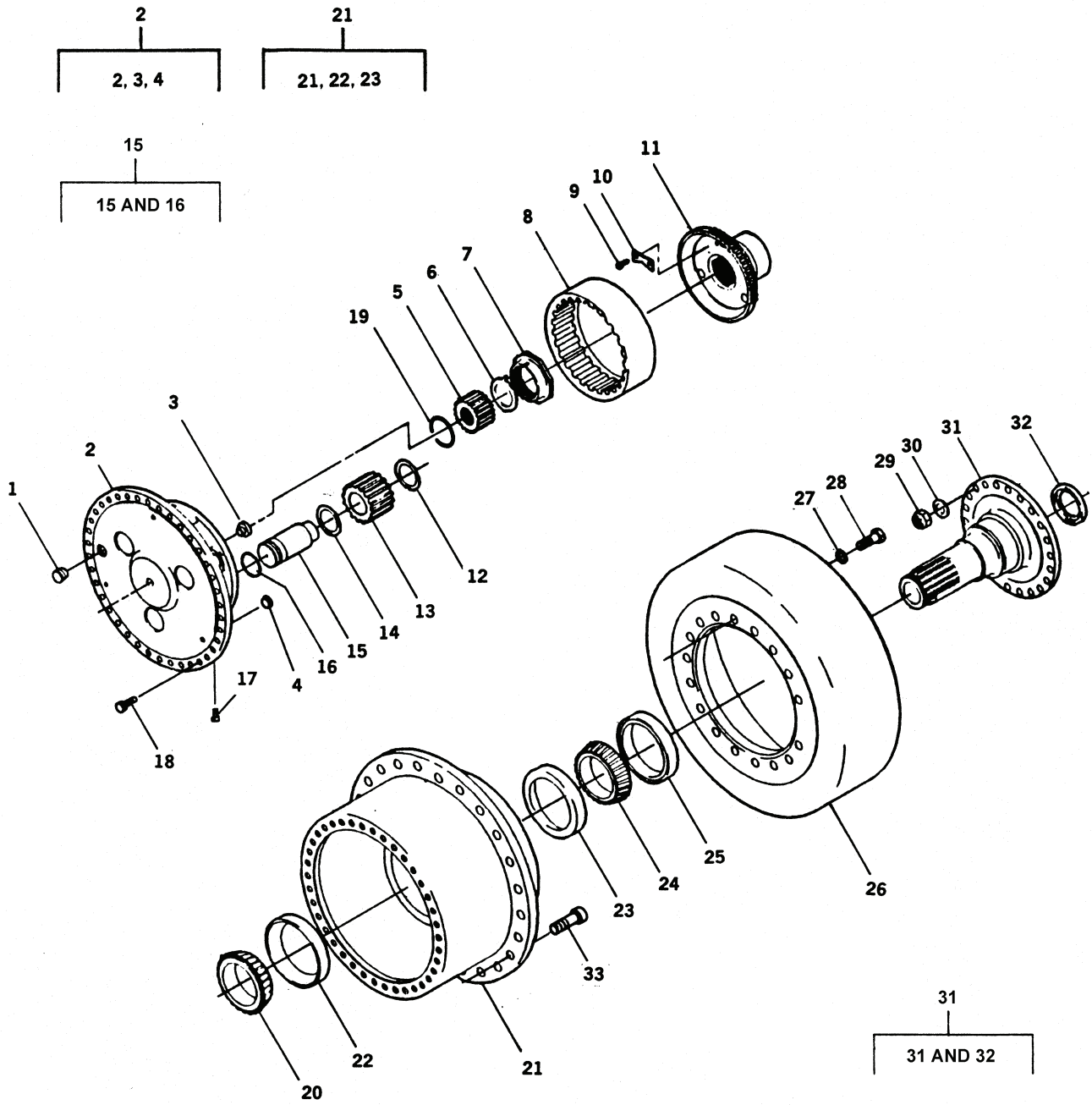

Figure 82. Front Axle Wheel End Assembly

TM 5-3810-306-24P

SECTION II.

(1) ITEM NO	(2) SMR CODE	(3) NSN	(4) CAGE CODE	(5) PART NUMBER	(6) DESCRIPTION AND USABLE ON CODE (UOC)	(7) QTY
GROUP 1003 - PLANETARY OR FINAL DRIVE						
FIG. 82 - FRONT AXLE WHEEL END ASSEMBLY						
1	PFFZZ	4730011898632	78500	1850-T-150	PLUG, PIPE.....	1
2	PFFZZ	2530012817954	78500	A-3298-V-1036	SPIDER, BRAKE.....	1
3	PFFZZ	2010011731268	78500	2297-T-4570	.BUTTON, THRUST.....	1
4	PFFZZ	3120010699946	78500	1898-S-1137	.BEARING, WASHER, THRU.....	3
5	PAFZZ	3020012820178	78500	3892-V-4468	GEAR, SPUR.....	1
6	PAFZZ	5310012805566	78500	1229-N-4122	WASHER, KEY.....	1
7	PFFZZ	5310012805626	78500	1227-G-1359	NUT, PLAIN, SLOTTED, O.....	2
8	PAFZZ	3020012820176	78500	3892-M-3965	GEAR, INTERNAL.....	1
9	XBFZZ		78500	S-277-A-1	SCREW, CAP, HEXAGON H.....	2
10	PAFZZ	5310012805624	78500	1820-M-65	NUT STRIP.....	1
11	PAFZZ	3020012817991	78500	A-3204-H-1022	GEAR, SPUR.....	1
12	PAFZZ	5310012805613	78500	1829-W-907	WASHER, FLAT.....	3
13	PAFZZ	3020012820177	78500	3892-K-3963	GEAR, SPUR.....	3
14	PAFZZ	5310012805612	78500	1229-Q-2695	WASHER, FLAT.....	3
15	PAFZZ	3040012827467	78500	A-3198-P-16	SHAFT, SHOULDERED.....	3
16	PAFZZ	5331012813406	78500	3780-V-386	.O-RING.....	6
17	PFFZZ	5305011303227	78500	26-X-237	SETSCREW.....	3
18	PFFZZ	5305004350409	97286	S2812-1	SCREW, CAP, HEXAGON H.....	30
19	PAFZZ	5325008208064	78500	1854W257	RING, RETAINING.....	1
20	PAFZZ	3110002770636	60038	46720	CUP, TAPERED ROLLER.....	1
21	PAFZZ	2530012817950	78500	A-333-V-3558	HUB, WHEEL, VEHICULAR.....	1
22	PAFZZ	3110012805557	78500	46780	.RING, BEARING, OUTER.....	1
23	PAFZZ	3110001000611	60038	67322	.CUP, TAPERED ROLLER.....	1
24	PAFZZ	3110002274688	60038	67391	CONE AND ROLLERS, TA.....	1
25	PAFZZ	5330012805575	78500	A-1205-F-2138	SEAL, PLAIN.....	1
26	PAFZZ	2530012819416	78500	3219-N-4382	BRAKE DRUM.....	1
27	PFFZZ	5310011094250	78500	1229-V-1504	WASHER, FLAT.....	18
28	PAFZZ	5305012172898	3D6E9	S21218-2	SCREW, CAP, HEXAGON H.....	18
29	PFFZZ	5310001462782	78500	NL-112-1	NUT, SPINDLE.....	20
30	PFFZZ	5310011094250	78500	1229-V-1504	WASHER, FLAT.....	20
31	PAFZZ	2530012817973	78500	A-3213-W-1583	SPINDLE, WHEEL, DRIVI.....	1
32	PAFZZ	5330002356184	78500	A1805S539	.SEAL, OIL.....	1
33	PAFZZ	5306005790463	78500	20X262	BOLT, SHOULDER.....	24

END OF FIGURE

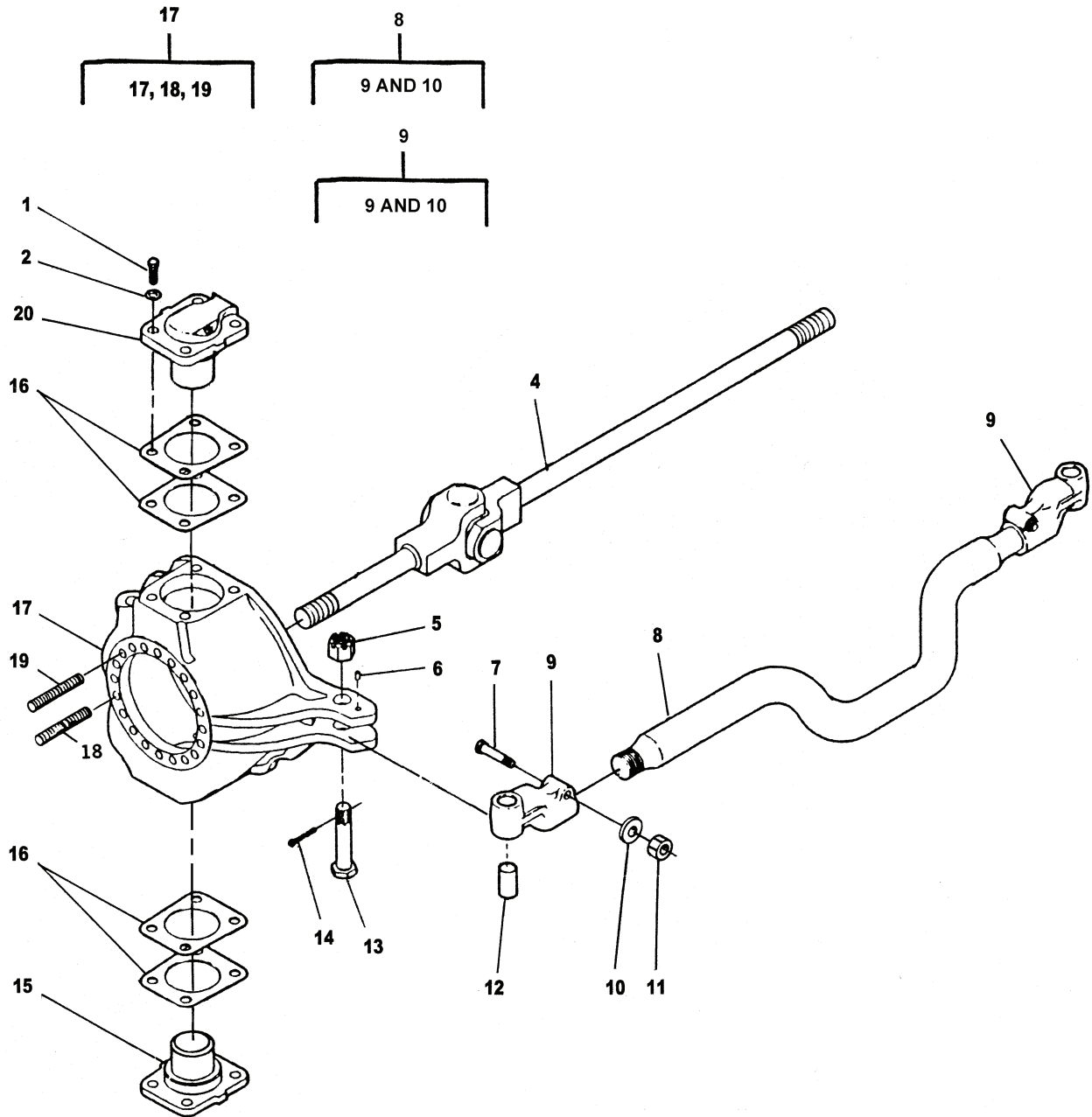

Figure 83. Front Axle Universal Joint Assembly



TM 5-3810-306-24P

SECTION II.

(1) ITEM NO	(2) SMR CODE	(3) NSN	(4) CAGE CODE	(5) PART NUMBER	(6) DESCRIPTION AND USABLE ON CODE (UOC)	(7) QTY
GROUP 1003 - PLANETARY OR FINAL DRIVE						
FIG. 83 - FRONT AXLE UNIVERSAL JOINT ASSEMBLY						
1	XDFZZ		78500	S-11416-1	SCREW,CAP,HEXAGON H.....	16
2	PFFZZ	5310010597130	78500	1229-M-1625	WASHER,FLAT.....	16
3	PAFZZ	3120010700093	78500	1825-Q-277	BUSHING,SLEEVE.....	2
4	PAFZZ	2520012821784	78500	A-3202-X-9332	PROPELLER SHAFT WIT.....	2
5	PFFZZ	5310001766757	3D6E9	N112-1	NUT,PLAIN,HEXAGON.....	2
6	PFFZZ	5315000103720	92392	0E1968	PIN,STRAIGHT,HEADLE.....	2
7	PFFZZ	5305012547182	78500	S-11226-1	SCREW,CAP,HEXAGON H.....	2
8	PAFZZ	2530012818025	78500	A1-3102-T-4206	TIE ROD,STEERING.....	1
9	PAFZZ	2530012818023	78500	A-3944-C-55	.TIE ROD END,STEERIN LEFT HAND SIDE	1
9	PAFZZ	2530012818024	78500	A-3944-D-56	.TIE ROD END,STEERIN RIGHT HAND SIDE.....	1
10	PFFZZ	5310005847888	96906	MS35338-51	..WASHER,LOCK.....	2
11	PFFZZ	5310012805565	78500	1827-G-137	NUT,PLAIN,HEXAGON.....	2
12	PAFZZ	3120012805604	78500	1825-N-248	BUSHING,SLEEVE.....	2
13	PAFZZ	5306012817037	78500	10-X-808	BOLT,MACHINE.....	2
14	PFFZZ	5315002341846	96906	MS24665-428	PIN,COTTER.....	2
15	PFFZZ	3110012805639	78500	3866-K-947	PLATE,RETAINING,BEA.....	2
16	PFFZZ	5365012803655	78500	2803-R-2072	SHIM 0.005 INCH.....	16
16	PFFZZ	5365012805847	78500	2803-S-2013	SHIM 0.010 INCH.....	8
17	PAFZZ	2530012817974	78500	A-3111-D-3020	SPINDLE,WHEEL,DRIVI LEFT HAND SIDE.	1
17	PAFZZ	2530012817975	78500	A-3111-E-3021	SPINDLE,WHEEL,DRIVI RIGHT HAND SIDE	1
18	PAFZZ	5307012805622	78500	SN-1228-1	.STUD,PLAIN.....	18
19	PAFZZ	5307012805623	78500	4-X-878	.STUD,PLAIN.....	2
20	PFFZZ	3110012805640	78500	3266-S-1111	PLATE,RETAINING,BEA.....	2

END OF FIGURE

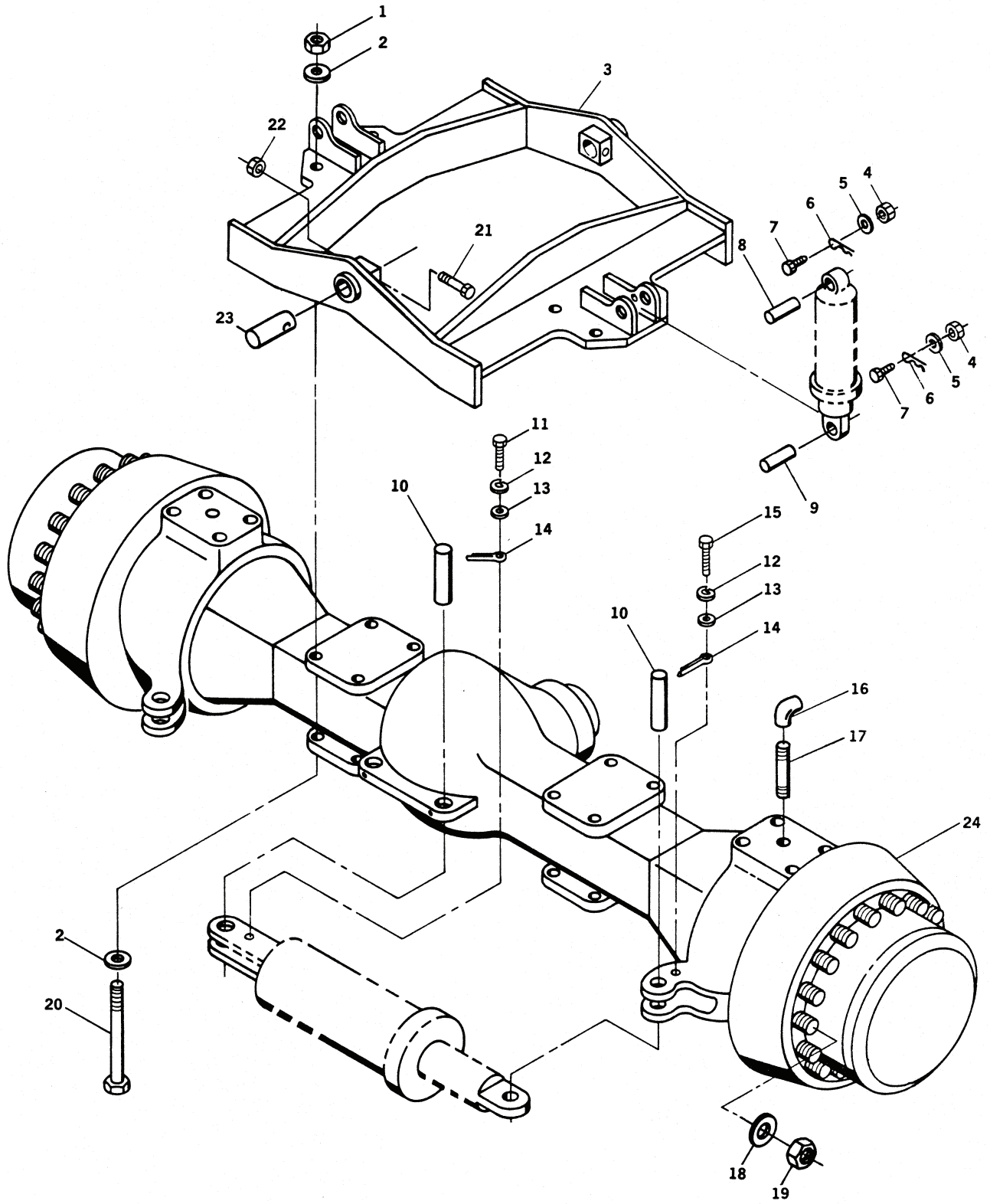

Figure 84. Rear Axle Assembly

TM 5-3810-306-24P

SECTION II.

(1) ITEM NO	(2) SMR CODE	(3) NSN	(4) CAGE CODE	(5) PART NUMBER	(6) DESCRIPTION AND USABLE ON CODE (UOC)	(7) QTY
GROUP 11 - REAR AXLE						
GROUP 1100 - REAR AXLE ASSEMBLY						
FIG. 84 - REAR AXLE ASSEMBLY						
1	PAFZZ	5310012729047	12361	7-660-300008	NUT, PLAIN, HEXAGON.....	8
2	PFFZZ	5310011733638	12361	7-949-000231	WASHER, FLAT.....	16
3	PAFZZ	2510012818021	12361	2-187-700033	FIFTH WHEEL ASSEMBL.....	1
4	PFOZZ	5310007680318	21439	01857-007	NUT, PLAIN, HEXAGON.....	4
5	PFFZZ	5310008095997	96906	MS27183-17	WASHER, FLAT.....	4
6	PFOZZ	5315012807030	96906	MS24665-913	PIN, COTTER.....	4
7	PFOZZ	5305000712071	96906	MS90728-115	SCREW, CAP, HEXAGON H.....	2
8	PAOZZ	5315012807041	12361	6-689-000857	PIN, STRAIGHT, HEADLE.....	2
9	PAOZZ	5315012807040	12361	6-689-000894	PIN, STRAIGHT, HEADLE.....	2
10	PFOZZ	5315012807039	12361	6-689-000408	PIN, STRAIGHT, HEADLE.....	2
11	PFOZZ	5305000444153	96906	MS90725-109	SCREW, CAP, HEXAGON H.....	2
12	PFOZZ	5310005845272	02978	ERNA245	WASHER, LOCK.....	4
13	PFFZZ	5310008095997	96906	MS27183-17	WASHER, FLAT.....	4
14	PFOZZ	5315011246717	96906	MS24665-899	PIN, COTTER.....	4
15	PFOZZ	5305000712069	96906	MS90728-113	SCREW, CAP, HEXAGON H.....	2
16	PFFZZ	4730012815883	12361	7-444-000144	COUPLING, PIPE.....	4
17	PFFZZ	4730011922299	12361	6-650-010125	NIPPLE, PIPE.....	4
18	PFOZZ	5310011699624	12361	7-949-000236	WASHER, FLAT.....	48
19	PFOZZ	5310007638921	96906	MS51967-23	NUT, PLAIN, HEXAGON.....	48
20	PFFZZ	5305012806725	12361	7-115-309250	SCREW, CAP, SOCKET HE.....	8
21	PFFZZ	5305000712081	96906	MS90728-125	SCREW, CAP, HEXAGON H.....	2
22	PFFZZ	5310002256993	96906	MS51922-33	NUT, SELF-LOCKING, HE.....	2
23	PAFZZ	3040012819705	12361	6-810-002077	SHAFT, STRAIGHT.....	2
24	PFFFD	2520012738385	78500	PSC-1794-RDA201	AXLE ASSEMBLY, AUTOM.....	1

END OF FIGURE

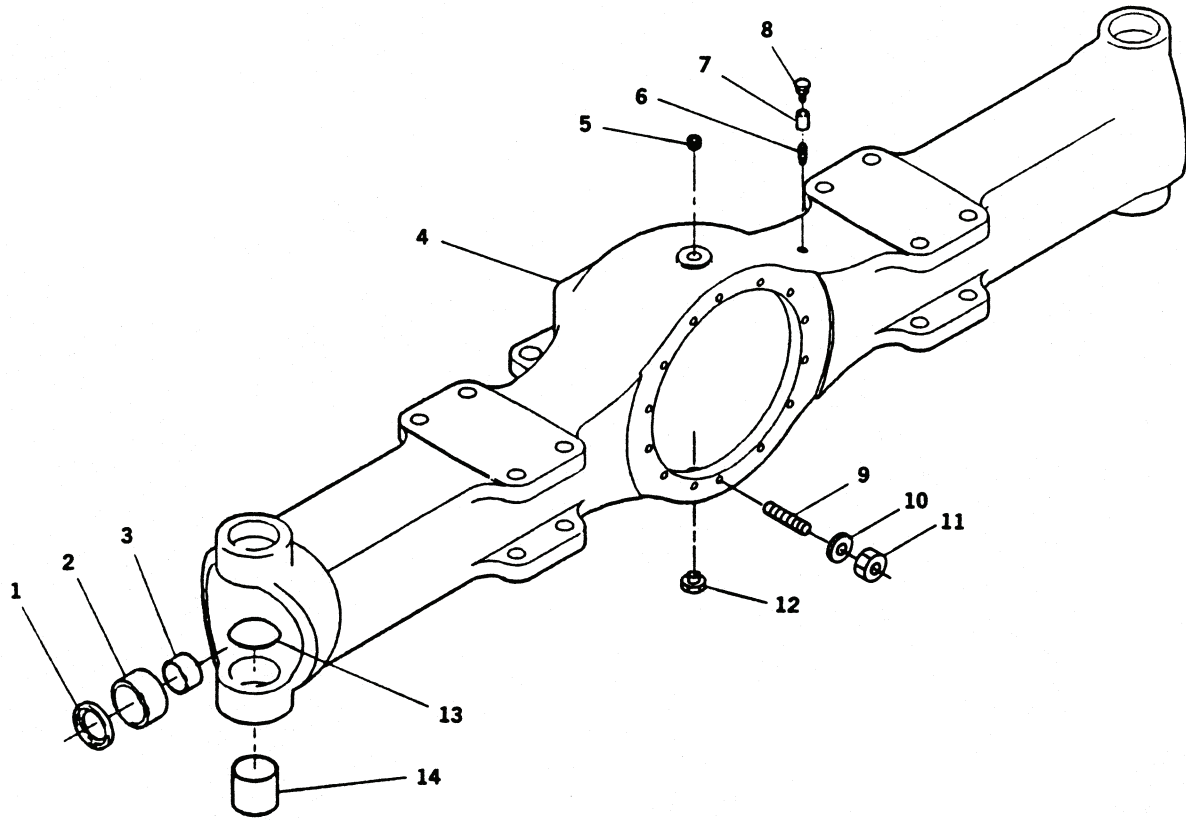

Figure 85. Rear Axle Housing Assembly

TM 5-3810-306-24P

SECTION II.

(1) ITEM NO	(2) SMR CODE	(3) NSN	(4) CAGE CODE	(5) PART NUMBER	(6) DESCRIPTION AND USABLE ON CODE (UOC)	(7) QTY
GROUP 1100 - REAR AXLE ASSEMBLY						
FIG. 85 - REAR AXLE HOUSING ASSEMBLY						
1	PAFZZ	5330002356184	78500	A1805S539	SEAL,OIL.....	2
2	PFFZZ	5330012805636	78500	A-2105-N-1028	RETAINER,OIL SEAL.....	2
3	PFFZZ	3120010700093	78500	1825-Q-277	BUSHING,SLEEVE.....	2
4	XAFZZ		78500	A-3201-Z-7670	HOUSING ASSEMBLY ORDER NSN 2520-01-273-8385.....	1
5	PFOZZ	4730000103875	89346	9409949	PLUG,PIPE.....	1
6	PFFZZ	4730012993876	78500	2296-Q-121	NIPPLE,PIPE.....	1
7	PFFZZ	5340012805644	78500	2206-Q-95	PLUG,VENT.....	1
8	PFFZZ	2520003532286	78500	A1199P1394	BREATHER..... UOC:GAA	1
8	PFFZZ	2520014944686	12361	7304000646	BREATHER..... UOC:GAS	1
9	PFFZZ	5307011860747	78500	SN1021-1	STUD,PLAIN.....	14
10	PFFZZ	5310007387536	78500	1229W1557	WASHER,FLAT.....	14
11	PFFZZ	5310010590711	78500	NL-110-1	NUT,HEX.....	14
12	PFOZZ	4730011898632	78500	1850-T-150	PLUG,PIPE.....	1
13	PAFZZ	5340012805616	78500	1850-F-136	PLUG,PROTECTIVE,DUS.....	4
14	PAFZZ	3120012805603	3D6E9	1825-N-274	BUSHING,SLEEVE.....	4

END OF FIGURE

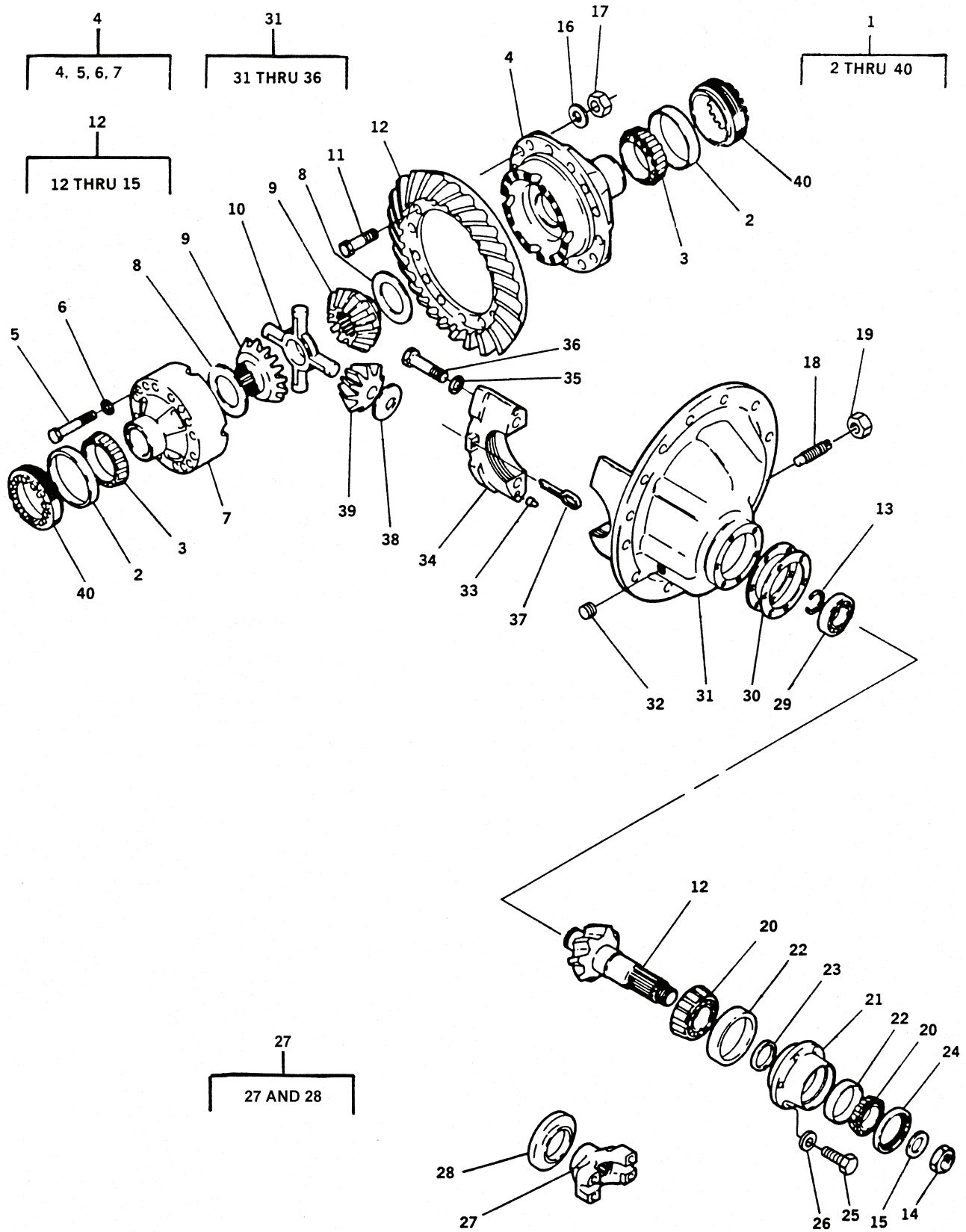

Figure 86. Rear Axle Differential Carrier Assembly

TM 5-3810-306-24P

SECTION II.

(1) ITEM NO	(2) SMR CODE	(3) NSN	(4) CAGE CODE	(5) PART NUMBER	(6) DESCRIPTION AND USABLE ON CODE (UOC)	(7) QTY
GROUP 1102 - DIFFERENTIAL						
FIG. 86 - REAR AXLE DIFFERENTIAL CARRIER ASSEMBLY						
1	PBFFD	2520012957465	78500	A21-3200-L-1468	DIFFERENTIAL, DRIVIN.....	1
2	PAFZZ	3110001449455	60038	JM-716610	.CUP, TAPERED ROLLER.....	2
3	PAFZZ	3110001449793	60038	JM-716649	.CONE AND ROLLERS, TA.....	2
4	PAFZZ	3040011795661	78500	A28-3235-D-1174	.HOUSING, MECHANICAL.....	1
5	XDFZZ	5305012544308	78500	S-2826PA1	..SCREW, CAP, HEXAGON H.....	16
6	PFFZZ	5310005159627	38597	50-4-18-17-7	..WASHER, FLAT.....	16
7	XAFZZ		78500	3235-H-1360	..DIFFERENTIAL CASE.....	1
8	PFFZZ	3120005945073	78500	1229T1034	.TERMINAL, LUG.....	2
9	XDFZZ		78500	2234S513	.GEAR SECTOR, BEVEL.....	2
10	PAFZZ	2520011798764	78500	3278S305	.SPIDER, DIFFERENTIAL.....	1
11	PAFZZ	5305012805634	78500	15-X-1626	.SCREW, CAP, HEXAGON H.....	12
12	PAFZZ	3020012821652	78500	A-37376-1	.GEAR, BEVEL.....	1
13	PFFZZ	5325007157391	78500	1229A1301	..RING, RETAINING.....	1
14	PFFZZ	5310012805564	78500	1227-R-90Z	..NUT, PLAIN, HEXAGON.....	1
15	PFFZZ	5310011850433	78500	1229T1736	..WASHER, FLAT.....	1
16	PFFZZ	5310010830104	19207	12267565	.WASHER, FLAT.....	12
17	PFFZZ	5310010590711	78500	NL-110-1	.NUT, HEX.....	12
18	PFFZZ	5305008806539	78500	15X1025	.SETSCREW.....	1
19	PFFZZ	5310002696493	78500	13X41	.NUT, PLAIN, HEXAGON.....	1
20	PAFZZ	3110009805621	78500	72212C	.CONE AND ROLLERS, TA.....	1
21	PFFZZ	3110012805559	78500	A-3226-Z-806	.RETAINER, ROLLER, BEA.....	1
22	PAFZZ	3110001000615	78500	72487	.CUP, TAPERED ROLLER.....	2
23	XDFZZ		78500	2203B7828	.SPACER, RING 0.328 INCH.....	V
23	XDFZZ		78500	2203-S-7819	.SPACER, RING 0.299 INCH.....	V
23	PFFZZ	5365011816247	78500	2203T7820	.SPACER, RING 0.300 INCH.....	V
23	PFFZZ	5365011816248	78500	2203U7821	.SPACER, RING 0.301 INCH.....	V
23	PFFZZ	5365011836093	78500	2203-V-7822	.SPACER, RING 0.302 INCH.....	V
23	XDFZZ		78500	2203-W-7823	.SPACER, RING 0.303 INCH.....	V
23	PFFZZ	5365011836095	78500	2203-X-7824	.SPACER, RING 0.304 INCH.....	V
23	PFFZZ	5365011836096	78500	2203-Y-7825	.SPACER, RING 0.310 INCH.....	V
23	PFFZZ	5365011854977	78500	2203-Z-7826	.SPACER, RING 0.316 INCH.....	V
23	XDFZZ		78500	2203-A-7827	.SPACER, RING 0.322 INCH.....	V
24	PAFZZ	5330012694327	78500	A-1205-Y-1897	.GASKET.....	1
25	PFFZZ	5305004350409	97286	S2812-1	.SCREW, CAP, HEXAGON H.....	8
26	PFFZZ	5310005159627	38597	50-4-18-17-7	.WASHER, FLAT.....	8
27	PAFZZ	2520012510680	78500	A-3260-F-32	.YOKE, UNIVERSAL JOIN.....	1
28	PFFZZ	2530011813621	78500	2297N3888	..DEFLECTOR, DIRT AND.....	1
29	PAFZZ	3110010994888	14262	1228F552	.BEARING.....	1
30	PFFZZ	5365011808857	78500	2203-C-8115	.SHIM 0.003 INCH.....	1
30	PFFZZ	5365011808858	78500	2203-D-8116	.SHIM 0.005 INCH.....	3
30	PFFZZ	5365011808859	78500	2203-E-8117	.SHIM 0.010 INCH.....	4
31	XDFZZ	3040011764099	78500	3200-L-1468	.HOUSING, MECHANICAL.....	1
32	PFFZZ	4730000103875	89346	9409949	..PLUG, PIPE.....	1
33	PFFZZ	5315005972723	78500	1246D342	..PIN, SHOULDER, HEADLE.....	4
34	XAFZZ		78500	3212-R-330	..CAP.....	2
35	PAFZZ	5310012442086	7X677	2392314	..WASHER, FLAT.....	4
36	PAFZZ	5305012805633	78500	S-21238-2	..SCREW, CAP, HEXAGON H.....	4
37	PFFZZ	5315008806027	78500	1199R2176	.PIN, COTTER.....	2
38	PFFZZ	3120011093028	45152	6134SR	.BEARING, WASHER, THRU.....	4
39	PAFZZ	3020011283971	3D6E9	2233-H-450	.GEAR, PINION.....	4
40	XDFZZ		78500	2214-Z-208	.RING, RETAINING.....	2

END OF FIGURE

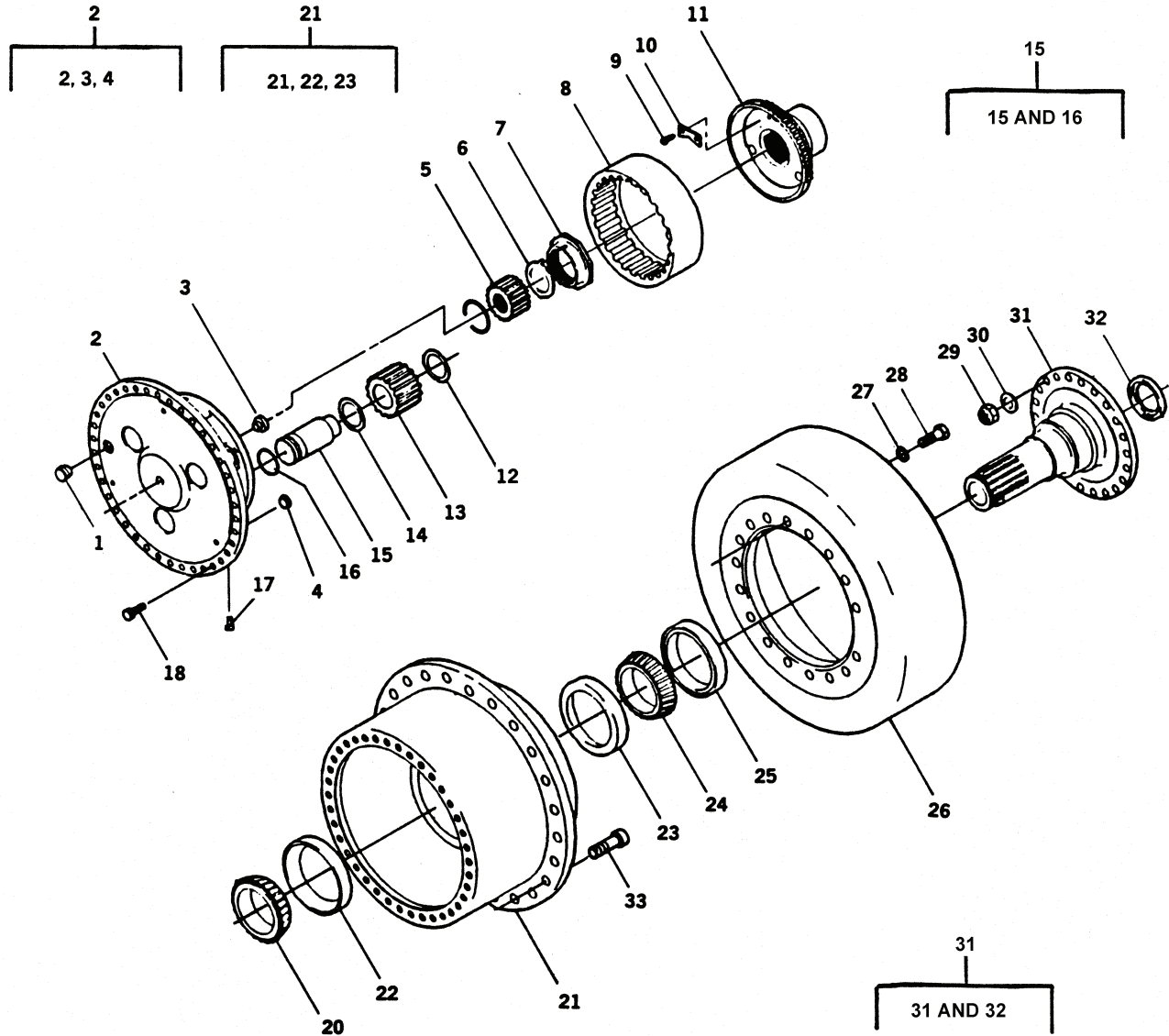

Figure 87. Rear Axle Wheel End Assembly



TM 5-3810-306-24P

SECTION II.

(1) ITEM NO	(2) SMR CODE	(3) NSN	(4) CAGE CODE	(5) PART NUMBER	(6) DESCRIPTION AND USABLE ON CODE (UOC)	(7) QTY
GROUP 1003 - PLANETARY OR FINAL DRIVE						
FIG. 87 - REAR AXLE WHEEL END ASSEMBLY						
1	PFFZZ	4730011898632	78500	1850-T-150	PLUG, PIPE.....	2
2	PFFFZ	2530012817954	78500	A-3298-V-1036	SPIDER, BRAKE.....	2
3	PFFZZ	2010011731268	78500	2297-T-4570	.BUTTON, THRUST.....	2
4	PFFZZ	3120010699946	78500	1898-S-1137	.BEARING, WASHER, THRU.....	6
5	PAFZZ	3020012820178	78500	3892-V-4468	GEAR, SPUR.....	2
6	PAFZZ	5310012805566	78500	1229-N-4122	WASHER, KEY.....	2
7	PFFZZ	5310012805626	78500	1227-G-1359	NUT, PLAIN, SLOTTED, O.....	2
8	PAFZZ	3020012820176	78500	3892-M-3965	GEAR, INTERNAL.....	2
9	XBFZZ		78500	S-277-A-1	SCREW, CAP, HEXAGON H.....	4
10	PAFZZ	5310012805624	78500	1820-M-65	NUT STRIP.....	2
11	PAFZZ	3020012817991	78500	A-3204-H-1022	GEAR, SPUR.....	2
12	PAFZZ	5310012805613	78500	1829-W-907	WASHER, FLAT.....	6
13	PAFZZ	3020012820177	78500	3892-K-3963	GEAR, SPUR.....	6
14	PAFZZ	5310012805612	78500	1229-Q-2695	WASHER, FLAT.....	6
15	PAFZZ	3040012827467	78500	A-3198-P-16	SHAFT, SHOULDERED.....	6
16	PAFZZ	5331012813406	78500	3780-V-386	.O-RING.....	6
17	PFFZZ	5305011303227	78500	26-X-237	SETSCREW.....	6
18	PFFZZ	5305004350409	78500	S2812-1	SCREW, CAP, HEXAGON H.....	60
19	PAFZZ	5325008208064	78500	1854W257	RING, RETAINING.....	2
20	PAFZZ	3110002770636	60038	46720	CUP, TAPERED ROLLER.....	2
21	PAFZZ	2530012817950	78500	A-333-V-3558	HUB, WHEEL, VEHICULAR.....	2
22	PAFZZ	3110012805557	78500	46780	.RING, BEARING, OUTER.....	2
23	PAFZZ	3110001000611	60038	67322	.CUP, TAPERED ROLLER.....	2
24	PAFZZ	3110002274688	60038	67391	CONE AND ROLLERS, TA.....	2
25	PAFZZ	5330012805575	78500	A-1205-F-2138	SEAL, PLAIN.....	2
26	PAFZZ	2530012819416	78500	3219-N-4382	BRAKE DRUM.....	2
27	PFFZZ	5310011094250	78500	1229-V-1504	WASHER, FLAT.....	36
28	PAFZZ	5305012172898	3D6E9	S21218-2	SCREW, CAP, HEXAGON H.....	36
29	PFFZZ	5310001462782	78500	NL-112-1	NUT, SPINDLE.....	40
30	PFFZZ	5310011094250	78500	1229-V-1504	WASHER, FLAT.....	40
31	PAFZZ	2530012817973	78500	A-3213-W-1583	SPINDLE, WHEEL, DRIVI.....	2
32	PAFZZ	5330002356184	78500	A1805S539	.SEAL, OIL.....	2
33	PAFZZ	5306005790463	78500	20X262	BOLT, SHOULDER.....	48

END OF FIGURE

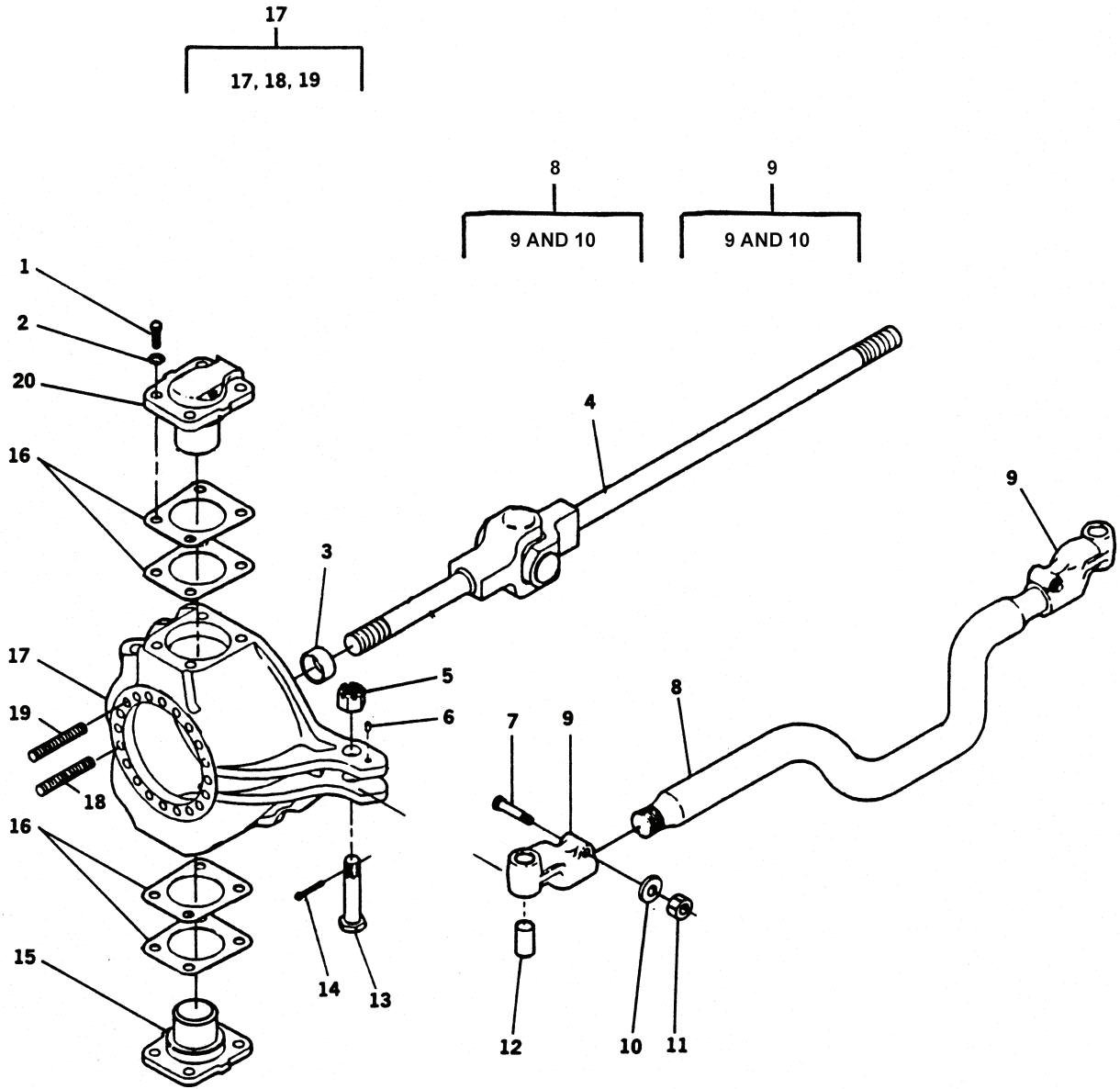

Figure 88. Rear Axle Universal Joint Assembly

TM 5-3810-306-24P

SECTION II.

(1) ITEM NO	(2) SMR CODE	(3) NSN	(4) CAGE CODE	(5) PART NUMBER	(6) DESCRIPTION AND USABLE ON CODE (UOC)	(7) QTY
GROUP 1003 - PLANETARY OR FINAL DRIVE						
FIG. 88 - REAR AXLE UNIVERSAL JOINT ASSEMBLY						
1	XDFZZ		78500	S-11416-1	SCREW,CAP,HEXAGON H.....	16
2	PFFZZ	5310010597130	78500	1229-M-1625	WASHER,FLAT.....	16
3	PAFZZ	3120010700093	78500	1825-Q-277	BUSHING,SLEEVE.....	2
4	PAFZZ	2520012821784	78500	A-3202-X-9332	PROPELLER SHAFT WIT.....	2
5	PFFZZ	5310001766757	3D6E9	N112-1	NUT,PLAIN,HEXAGON.....	2
6	PFFZZ	5315000103720	92392	0E1968	PIN,STRAIGHT,HEADLE.....	2
7	PFFZZ	5305012547182	78500	S-11226-1	SCREW,CAP,HEXAGON H.....	2
8	PAFZZ	2530012818025	78500	A1-3102-T-4206	TIE ROD,STEERING.....	1
9	PAFZZ	2530012818023	78500	A-3944-C-55	.TIE ROD END,STEERIN LEFT HAND SIDE	1
9	PAFZZ	2530012818024	78500	A-3944-D-56	.TIE ROD END,STEERIN RIGHT HAND SIDE.....	1
10	PFFZZ	5310005847888	96906	MS35338-51	..WASHER,LOCK.....	2
11	PFFZZ	5310012805565	78500	1827-G-137	NUT,PLAIN,HEXAGON.....	2
12	PAFZZ	3120012805604	78500	1825-N-248	BUSHING,SLEEVE.....	2
13	PAFZZ	5306012817037	78500	10-X-808	BOLT,MACHINE.....	2
14	PFFZZ	5315002341846	96906	MS24665-428	PIN,COTTER.....	2
15	PFFZZ	3110012805639	78500	3866-K-947	PLATE,RETAINING,BEA.....	2
16	PFFZZ	5365012803655	78500	2803-R-2072	SHIM .005 INCH.....	16
16	PFFZZ	5365012805847	78500	2803-S-2013	SHIM .010 INCH.....	8
17	PAFZZ	2530012817974	78500	A-3111-D-3020	SPINDLE,WHEEL,DRIVI LEFT HAND SIDE.	1
17	PAFZZ	2530012817975	78500	A-3111-E-3021	SPINDLE,WHEEL,DRIVI RIGHT HAND SIDE	1
18	PAFZZ	5307012805622	78500	SN-1228-1	.STUD,PLAIN.....	18
19	PAFZZ	5307012805623	78500	4-X-878	.STUD,PLAIN.....	2
20	PFFZZ	3110012805640	78500	3266-S-1111	PLATE,RETAINING,BEA.....	2

END OF FIGURE

4  
5 THRU 12

20  
21 THRU 24

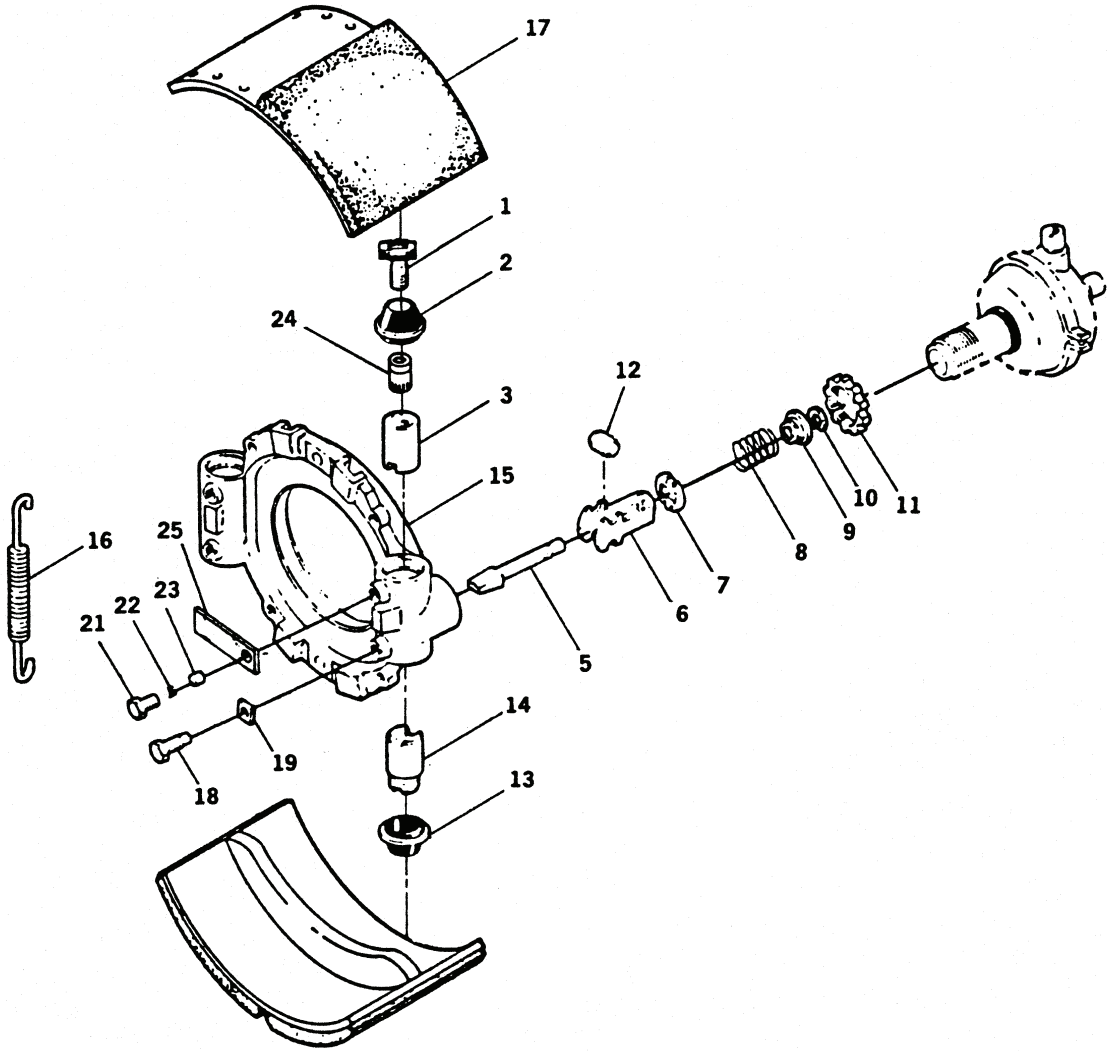

Figure 89. Front or Rear Left Hand Brake Assembly

TM 5-3810-306-24P

SECTION II.

(1) ITEM NO	(2) SMR CODE	(3) NSN	(4) CAGE CODE	(5) PART NUMBER	(6) DESCRIPTION AND USABLE ON CODE (UOC)	(7) QTY
GROUP 12 - BRAKES						
GROUP 1202 - SERVICE BRAKES						
FIG. 89 - FRONT OR REAR LEFT HAND BRAKE ASSEMBLY						
1	PAFZZ	5306012533623	78500	A-2297-C-2759	BOLT, ASSEMBLED WASH.....	2
2	PAFZZ	5330011251856	12361	9-049-103992	SEAL.....	2
3	PAFZZ	2530012819420	78500	2297-L-3678	PISTON, HYDRAULIC BR.....	2
4	AFFFF		78500	A-2247-C-29	WEDGE, BRAKE.....	2
5	PAFZZ	2530012817962	78500	2247-C-29	.ADJUSTING SCREW, BRA.....	1
6	PFFZZ	2530010846973	78500	1218Z104	.CAGE, ROLLER.....	1
7	PAFZZ	5310012805652	78500	1229-S-2255	.WASHER, SEAL.....	1
8	XBFZZ		78500	2258-W-517	.SPRING, HELICAL, COMP.....	1
9	PAFZA	5310010839351	78500	1229R2254	.WASHER.....	1
10	PAFZZ	5325012805594	78500	1227-A-1223	.RING, RETAINING.....	1
11	PFFZZ	5310003264965	78500	1227H762	.NUT, PLAIN, ROUND.....	2
12	PFFZZ	3120010835454	78500	1779S201	.ROLLER, LINEAR-ROTAR.....	2
13	PAFZA	5330009794342	02397	A1705U229	SEAL, PLAIN ENCASED.....	2
14	PFFZZ	2530012819421	78500	2797-V-906	PISTON, HYDRAULIC BR.....	2
15	PAFZZ	2530012817955	78500	3211-F-3672	SPIDER, BRAKE.....	1
16	PAFZZ	5360012805572	78500	2758-G-111	SPRING, HELICAL, EXTE.....	8
17	PAFZZ	2530012819384	78500	A4-3722-Y-571	BRAKE SHOE.....	2
18	PAFZZ	2530002729841	78500	1779J218	GUIDE, PLUNGER, ANCHO.....	2
19	PFFZZ	5310002799469	78500	1729G293	WASHER, FLAT.....	2
20	PAFZZ	2530012869402	78500	A-2297-C-4839	GUIDE ASSEMBLY, PAWL.....	2
21	PFFZZ	5342012805554	78500	1779-E-239	.CAP, SPECIAL.....	1
22	PAFZZ	5360010829167	78500	2258-N-534	.SPRING, HELICAL, COMP.....	1
23	XAFZZ		78500	2297-P-3682	.GUIDE.....	1
24	XAFZZ		78500	2297-Q-3683	.ACTUATOR.....	2
25	PFFZZ	2530010981920	78500	1779-M-507	TAG, IDENTIFICATION.....	2

END OF FIGURE

4  
5 THRU 12

20  
21 THRU 24

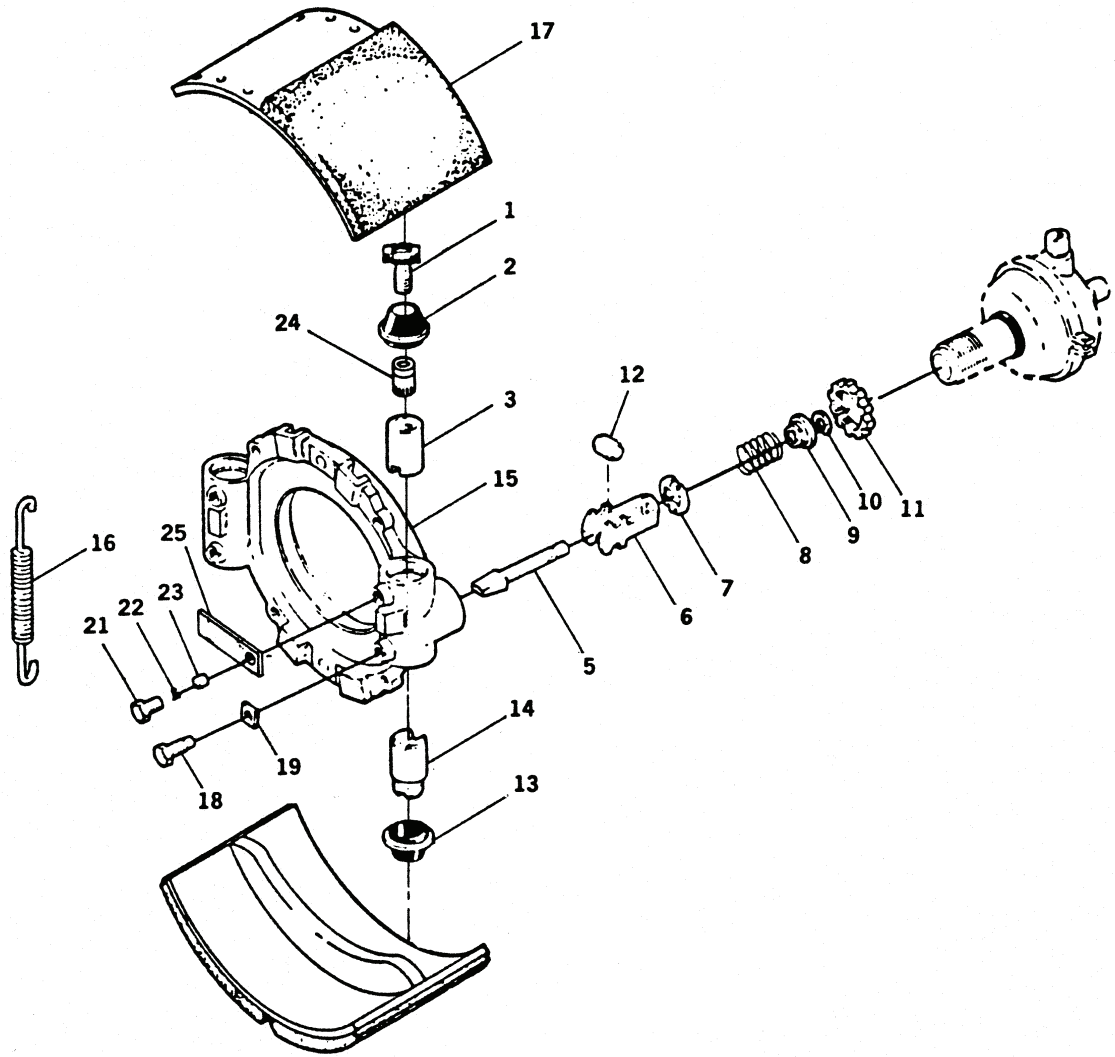

Figure 90. Front or Rear Right Hand Brake Assembly

TM 5-3810-306-24P

SECTION II.

(1) ITEM NO	(2) SMR CODE	(3) NSN	(4) CAGE CODE	(5) PART NUMBER	(6) DESCRIPTION AND USABLE ON CODE (UOC)	(7) QTY
GROUP 1202 - SERVICE BRAKES						
FIG. 90 - FRONT OR REAR RIGHT HAND BRAKE ASSEMBLY						
1	PAFZZ	5306012533623	78500	A-2297-C-2759	BOLT, ASSEMBLED WASH.....	2
2	PAFZZ	5330011251856	12361	9-049-103992	SEAL.....	2
3	PAFZZ	2530012819420	78500	2297-L-3678	PISTON, HYDRAULIC BR.....	2
4	AFFFF		78500	A-2247-C-29	WEDGE, BRAKE.....	2
5	PAFZZ	2530012817962	78500	2247-C-29	.ADJUSTING SCREW, BRA.....	1
6	PFFZZ	2530010846973	78500	1218Z104	.CAGE, ROLLER.....	1
7	PAFZZ	5310012805652	78500	1229-S-2255	.WASHER, SEAL.....	1
8	XDFZZ		78500	2258-W-517	.SPRING, HELICAL, COMP.....	1
9	PAFZA	5310010839351	78500	1229R2254	.WASHER.....	1
10	PAFZZ	5325012805594	78500	1227-A-1223	.RING, RETAINING.....	1
11	PFFZZ	5310003264965	63734	1227H762	.NUT, PLAIN, ROUND.....	2
12	PFFZZ	3120010835454	78500	1779S201	.ROLLER, LINEAR-ROTAR.....	2
13	PAFZA	5330009794342	02397	A1705U229	SEAL, PLAIN ENCASED.....	2
14	PAFZZ	2530012932969	78500	2297-T-5532	PISTON, HYDRAULIC BR.....	2
15	PAFZZ	2530012817955	78500	3211-F-3672	SPIDER, BRAKE.....	1
16	PAFZZ	5360012805572	78500	2758-G-111	SPRING, HELICAL, EXTE.....	8
17	PAFZZ	2530012819384	78500	A4-3722-Y-571	BRAKE SHOE.....	2
18	PAFZZ	2530002729841	78500	1779J218	GUIDE, PLUNGER, ANCHO.....	2
19	PFFZZ	5310002799469	78500	1729G293	WASHER, FLAT.....	2
20	PAFZZ	2530012869402	78500	A-2297-C-4839	GUIDE ASSEMBLY, PAWL.....	2
21	PFFZZ	5342012805554	78500	1779-E-239	.CAP, SPECIAL.....	1
22	PAFZZ	5360010829167	78500	2258-N-534	.SPRING, HELICAL, COMP.....	1
23	XAFZZ		78500	2297-P-3682	.GUIDE.....	1
24	XAFZZ		78500	2297-Q-3683	.ACTUATOR.....	2
25	PFFZZ	2530010981920	78500	1779-M-507	TAG, IDENTIFICATION.....	2

END OF FIGURE

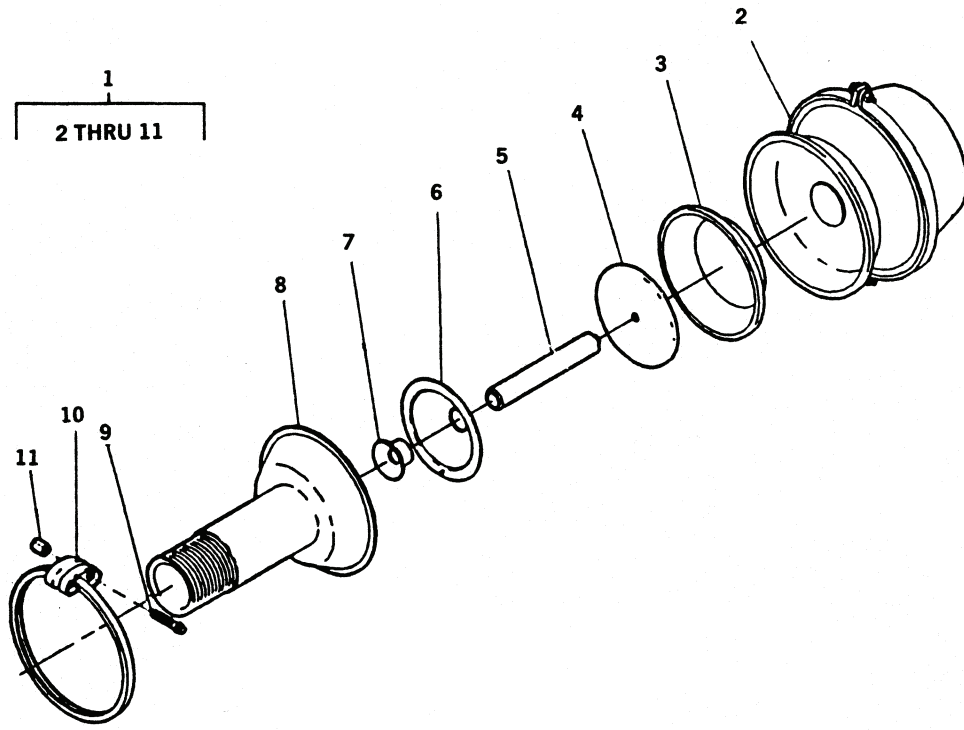

Figure 91. Brake Chamber Assembly



TM 5-3810-306-24P

SECTION II.

(1) ITEM NO	(2) SMR CODE	(3) NSN	(4) CAGE CODE	(5) PART NUMBER	(6) DESCRIPTION AND USABLE ON CODE (UOC)	(7) QTY
GROUP 1202 - SERVICE BRAKES						
FIG. 91 - BRAKE CHAMBER ASSEMBLY						
1	PFFFF	2530012819418	78500	Z653276X24	CHAMBER,AIR BRAKE..... UOC:GAA	8
1	PFFFF	2530012819418	12361	9049110679	CHAMBER,AIR BRAKE..... UOC:GAS	8
2	PAFZZ	2530012819417	78500	A2-3799-B-704	.CHAMBER,AIR BRAKE.....	1
3	PAFZZ	2530012819419	78500	2797-D-108	.DIAPHRAGM,CHAMBER,B.....	1
4	PFFZZ	3120010924893	78500	1779-Y-233	.BUSHING,SLEEVE.....	1
5	PAFZZ	5340012805635	78500	1245-F-396	.ROD,STRAIGHT,HEADLE..... UOC:GAA	1
5	PAFZZ	5340012805635	12361	9049112551	.ROD, PUSH..... UOC:GAS	1
6	PAFZZ	2530010849645	78500	2760A27	.BOOT,VEHICULAR COMP.....	1
7	PAFZZ	2530010835453	78500	1199E3281	.GUIDE,BRAKE ASSEMBL.....	1
8	PAFZZ	2530012821762	78500	A-3280-H-8562	.HOUSING,AIR BRAKE C..... UOC:GAA	1
8	PAFZZ	2530012821762	12361	9049112552	.HOUSING,NON PRESSR..... UOC:GAS	1
9	PFFZZ	5306010127279	3D6E9	1779A235	.BOLT,SPECIAL.....	2
10	XDFZZ		78500	2797-X-336	.CLAMP,SPECIAL.....	1
11	PFFZZ	5310010106156	78500	1727-J-10	.NUT,PLAIN,HEXAGON.....	2

END OF FIGURE

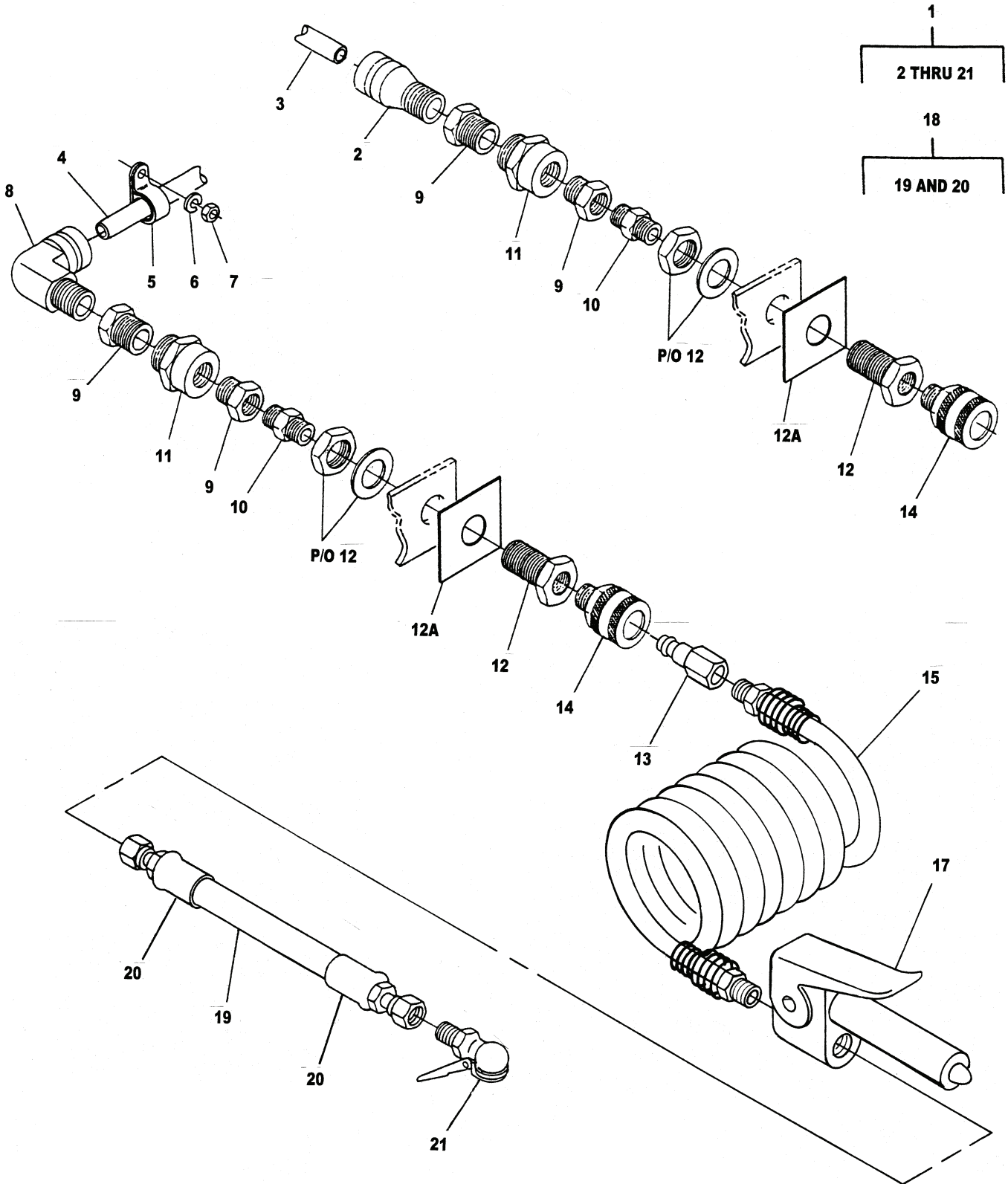

Figure 92. Tire Inflation Assembly

TM 5-3810-306-24P

SECTION II.

(1) ITEM NO	(2) SMR CODE	(3) NSN	(4) CAGE CODE	(5) PART NUMBER	(6) DESCRIPTION AND USABLE ON CODE (UOC)	(7) QTY
GROUP 1208 - AIR BRAKE SYSTEM						
FIG. 92 - TIRE INFLATION ASSEMBLY						
1	A0000		12361	6-576-000533	TIRE INFLATION ASS.....	1
2	PFOZZ	4730008434740	30327	88LB1-4X1-4	.ADAPTER, STRAIGHT, PI.....	3
3	MOOZZ		19207	4434746-82	.TUBE, NYLON MAKE FROM BULK P/N C604	1
4	MOOZZ		19207	4434746-108	.TUBE, NYLON MAKE FROM BULK P/N C604	1
5	PFOZZ	5340011632651	75272	COV-0511	.CLAMP, LOOP.....	1
6	PFOZZ	5310005825965	99539	CBM21389	.WASHER, LOCK.....	1
7	PFOZZ	5310007616882	96906	MS51967-2	.NUT, PLAIN, HEXAGON.....	1
8	PFOZZ	4730008828624	30327	89-LB-04X04	.ELBOW, PIPE TO TUBE.....	1
9	PFOZZ	4730005807417	30327	24SB-08X04	.BUSHING, PIPE.....	4
10	XBOZZ		11331	WM197A	.VALVE, CHECK.....	9
					UOC:GAA	
10	XDOZZ	4820011590741	12361	7926003834	.VALVE, CHECK.....	9
					UOC:GAS	
11	PFOZZ	4730002783722	30327	24SA-04	.NIPPLE, PIPE.....	2
12	PFOZZ	4730002786319	06853	205465	.COUPLING, PIPE.....	2
12A	XDOZZ	5930014782055	12361	7679003067	.SWITCH, PUSH.....	1
					UOC:GAS	
13	PFOZZ	4730000685679	01276	FD40-1013-04-04	.ADAPTER, STRAIGHT, PI.....	2
14	PFOZZ	4730012689878	30780	22	.COUPLING, PIPE.....	2
15	PAOZZ	4720012687399	27783	6127A	.TUBING ASSEMBLY, NON.....	1
					UOC:GAA	
15	PAOZZ	4720014776720	12361	7543003444	.HOSE ASSEMBLY, NONME.....	1
					UOC:GAS	
16	PFOZZ	4730012699541	13174	848L-FSO-03	.ADAPTER, STRAIGHT, TU.....	1
17	PAOZZ	4910012687498	27193	7255-6	.INFLATOR-GAGE, PNEUM.....	1
18	PAOZZ	4730012741831	13174	HY04-03FJ	.ADAPTER, STRAIGHT, TU.....	1
19	MFFZZ		19207	E704	..HOSE MAKE FROM BULK P/N C604.....	1
20	PFFZZ	4730012741831	13174	HY04-03FJ	..ADAPTER, STRAIGHT, TU.....	2
21	PFOZZ	4730013110219	81640	8927	.CHUCK, AIR, INFLATING.....	1

END OF FIGURE

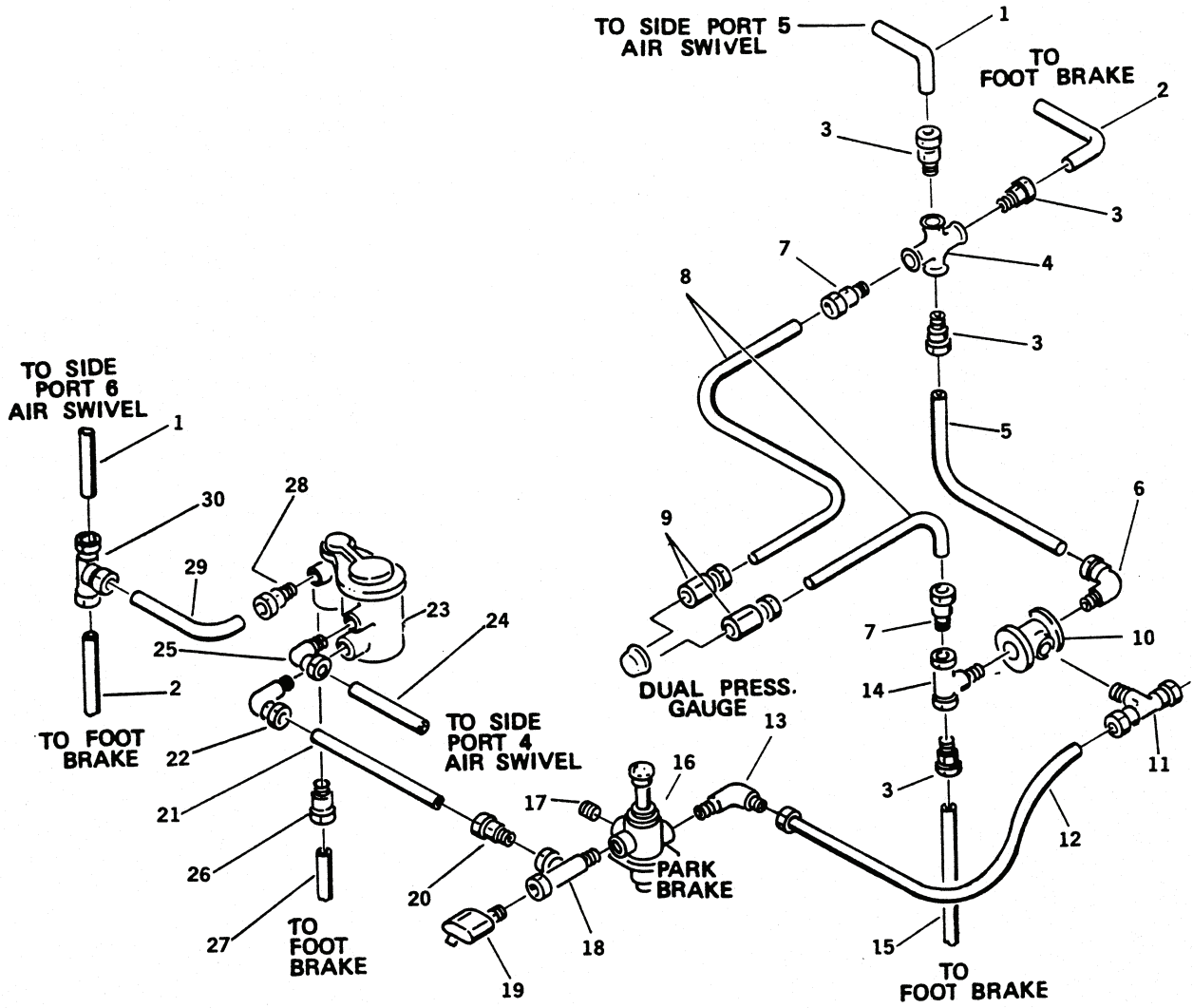

Figure 93. Air Lines, Superstructure Assembly (RT875CC) (Sheet 1 of 3)

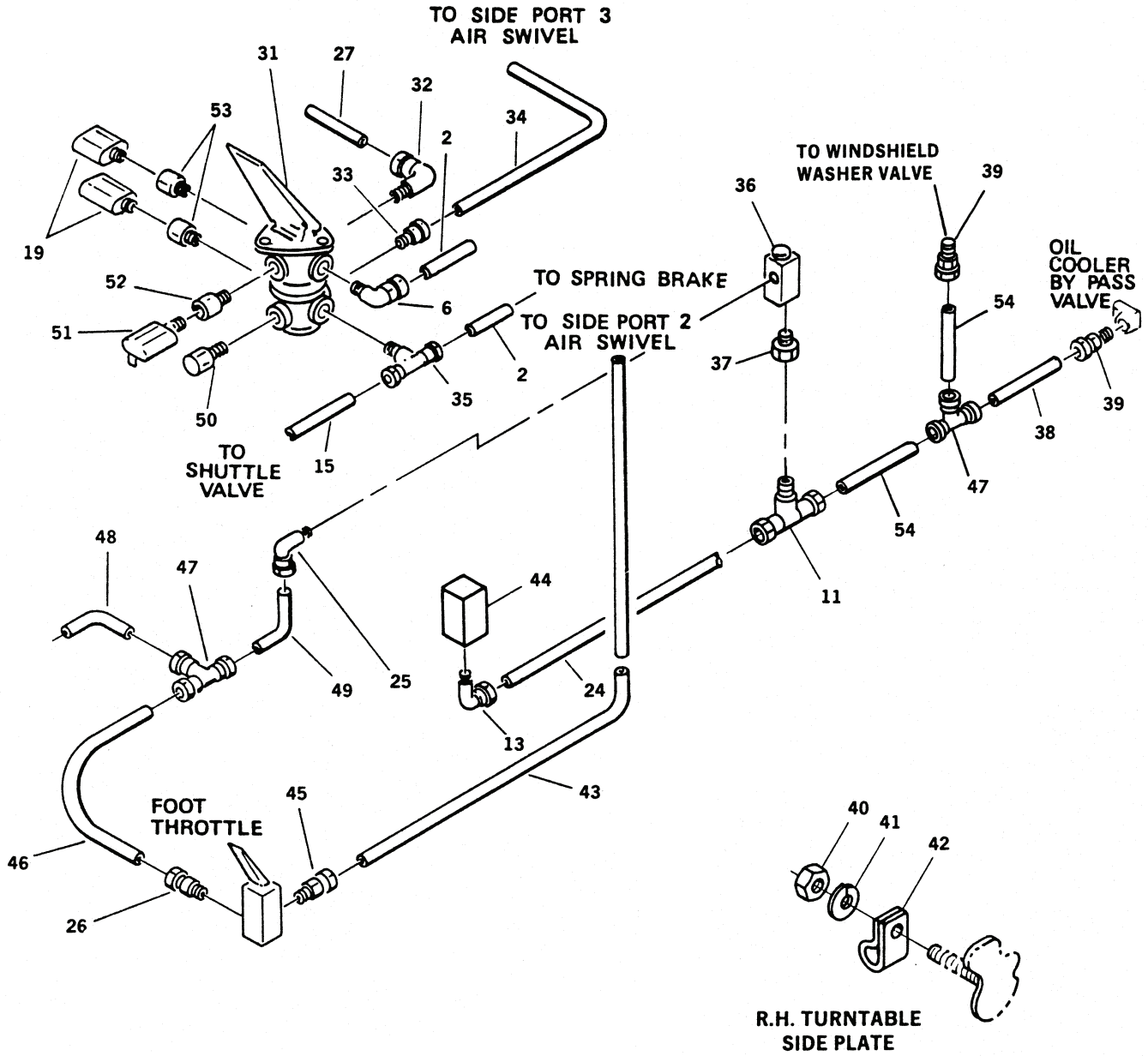

Figure 93. Air Lines, Superstructure Assembly (RT875CC) (Sheet 2 of 3)

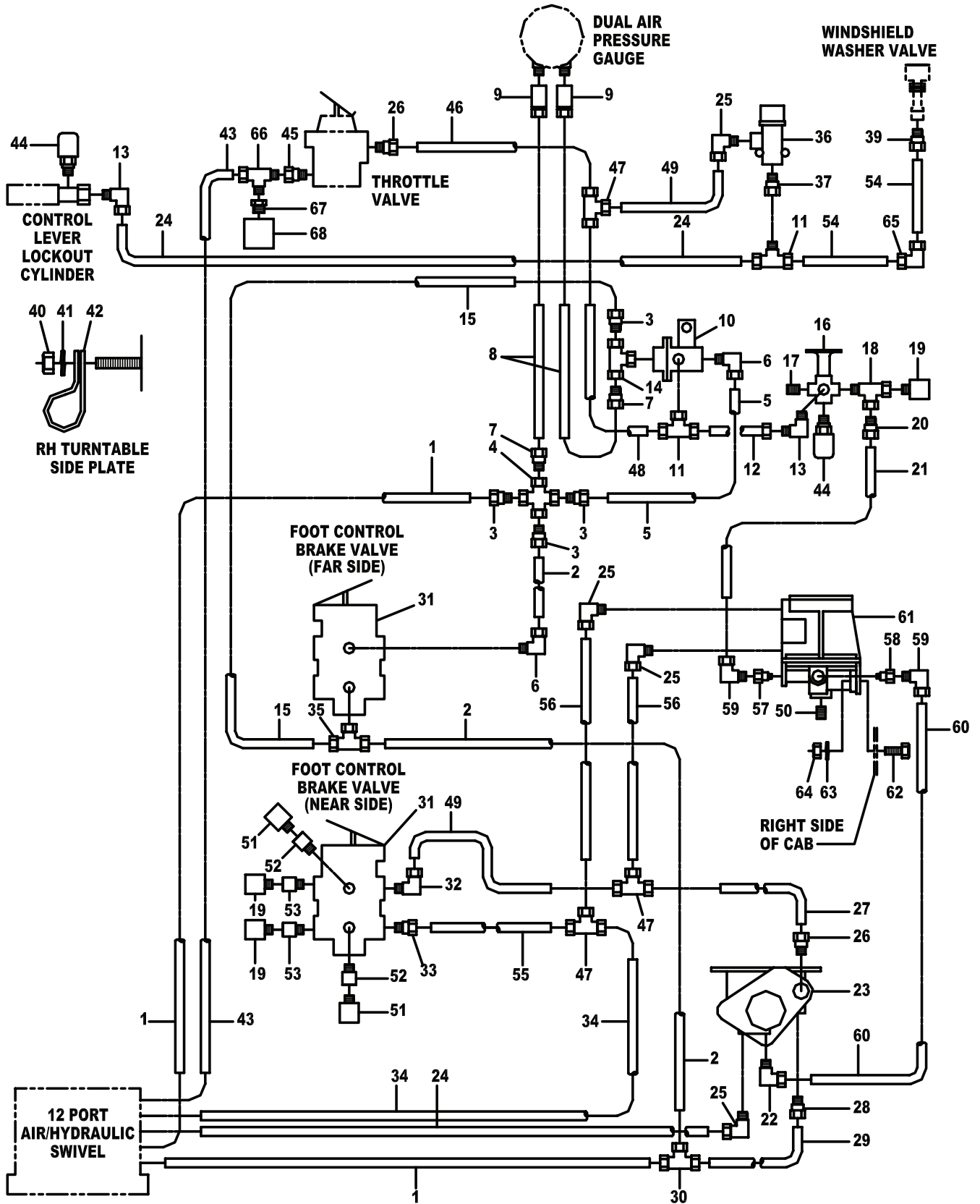

Figure 93. Air Lines, Superstructure Assembly (RT875CCS) (Sheet 3 of 3)

TM 5-3810-306-24P

SECTION II.

(1) ITEM NO	(2) SMR CODE	(3) NSN	(4) CAGE CODE	(5) PART NUMBER	(6) DESCRIPTION AND USABLE ON CODE (UOC)	(7) QTY
GROUP 1208 - AIR BRAKE SYSTEM						
FIG. 93 - AIR LINES, SUPERSTRUCTURE ASSEMBLY						
1	MOOZZ		19207	0036706-72	TUBE,NYLON MAKE FROM TUBE P/N C608.	2
2	MOOZZ		19207	0036706-38	TUBE,NYLON MAKE FROM TUBE P/N C608.	2
3	PFOZZ	4730012688880	13174	4-88-LB-08X06	ADAPTER,STRAIGHT,TU.....	4
4	PFOZZ	4730009498667	13174	25WJ-06X06	CROSS,PIPE.....	1
5	MOOZZ		19207	0036706-2.5	TUBE,NYLON MAKE FROM TUBE P/N C608.	1
6	PFOZZ	4730008828622	30327	89LB1-2X3-8	ELBOW,PIPE TO TUBE.....	2
7	PFOZZ	4730012186655	93061	68CA-4-6	ADAPTER,STRAIGHT,PI.....	2
8	MOOZZ		19207	4434746-60	TUBE,NYLON MAKE FROM TUBE P/N C604.	2
9	XDOZZ		11083	3B8989	ADAPTER,STRAIGHT,PI.....	2
10	PAOZZ	4820011352922	11331	WM80	VALVE,SHUTTLE.....	1
11	PAOOO	4730013101146	93061	172CA-6-6	TEE,PIPE TO TUBE.....	2
12	MOOZZ		19207	4434746-24	TUBE,NYLON MAKE FROM TUBE P/N C604.	1
13	PAOZZ	4730012692375	13174	4-89-LB-06X02	ELBOW,PIPE TO TUBE.....	2
14	PFOZZ	4730005649527	98441	3/8MMS-S	TEE,PIPE.....	1
15	MOOZZ		19207	0036706-44	TUBE,NYLON MAKE FROM BULK P/N C608. UOC:GAA	1
15	MOOZZ		12361	7913404201	TUBE, NYLON MAKE FROM P/N C608, 42 INCHES..... UOC:GAS	1
16	PAOZZ	2530011105481	06853	287620	VALVE,BRAKE PNEUMAT.....	1
17	PFOZZ	4730011996566	12361	7-444-010011	PLUG,PIPE.....	1
18	PFOZZ	4730002479105	00624	2092-2-2S	TEE,PIPE.....	1
19	PAOZZ	5930012690891	06853	289397	SWITCH,PRESSURE.....	3
20	PFOZZ	4730002891242	30327	9975928	ADAPTER,STRAIGHT,PI.....	1
21	MOOZZ		19207	4434746-25	TUBE,NYLON MAKE FROM TUBE P/N C604. UOC:GAA	1
21	MOOZZ		12361	7913106001	TUBE, NYLON MAKE FROM P/N C604, 60 INCHES..... UOC:GAS	1
22	PFOZZ	4730008828624	30327	89-LB-04X04	ELBOW,PIPE TO TUBE.....	1
23	PAOZZ	2530010325118	23862	717894	VALVE,BRAKE PNEUMAT.....	1
24	MOOZZ		19207	0144915-68	TUBE,NYLON MAKE FROM HOSE P/N C606.	2
25	PFOZZ	4730012318614	30327	4-89-LB-06X04	ELBOW,PIPE TO TUBE.....	2
26	PFOZZ	4730002784596	30327	88LB3-8X1-4	ADAPTER,STRAIGHT,PI.....	2
27	MOOZZ		19207	0144915-52	TUBE,NYLON MAKE FROM HOSE P/N C606. UOC:GAA	1
27	MOOZZ		12361	7913304801	TUBE, NYLON MAKE FROM P/N C606, 48 INCHES..... UOC:GAS	1
28	PFOZZ	4730000658650	18876	9975928-5	ADAPTER,STRAIGHT,PI.....	1
29	MOOZZ		19207	0036706-3.5	TUBE,NYLON MAKE FROM TUBE P/N C608. UOC:GAA	1
29	MOOZZ		12361	7913401201	TUBE, NYLON MAKE FROM P/N C608, 12 INCHES..... UOC:GAS	1
30	PFOZZ	4730012688882	13174	4-84-LB-08X08	TEE,TUBE.....	1
31	PAOZZ	2530011841081	12361	7-926-000644	DUAL BRAKE VALVE,PN.....	1
32	PFOZZ	4730012328081	30327	4-89-LB-06X06	ELBOW,PIPE TO TUBE.....	1
33	PFOZZ	4730004304407	30327	88L3-8X3-8	ADAPTER,STRAIGHT,PI.....	1
34	MOOZZ		19207	0144915-105	TUBE,NYLON MAKE FROM BULK P/N C606.	1
35	PFOZZ	4730012695617	13174	4-92-LB-08X06	TEE,TUBE.....	1
36	PAOZZ	4820012690349	14892	277148	VALVE,RELIEF,PRESSU.....	1
37	PFOZZ	4730012148938	00624	2040-4-6S	REDUCER,PIPE.....	1
38	MOOZZ		19207	0144915-66	TUBE,NYLON MAKE FROM BULK P/N C606.	1
39	PFOZZ	4730002165715	30327	88LB3-8X1-8	ADAPTER,STRAIGHT,PI.....	1
40	PFZZZ	5310007616882	96906	MS51967-2	NUT,PLAIN,HEXAGON.....	1

TM 5-3810-306-24P

SECTION II.

(1) ITEM NO	(2) SMR CODE	(3) NSN	(4) CAGE CODE	(5) PART NUMBER	(6) DESCRIPTION AND USABLE ON CODE (UOC)	(7) QTY
41	PFFZZ	5310005825965	99539	CBM21389	WASHER, LOCK.....	1
42	PFFZZ	5340011829217	75272	COV-0911Z1	CLAMP, LOOP.....	1
43	MOOZZ		19207	4434746-105	TUBE, NYLON MAKE FROM BULK P/N C604.	1
44	PFOZZ	4330011548099	99016	P-18	FILTER ELEMENT, FLUI..... UOC:GAA	1
44	PFOZZ	299001K791000	12361	7642000040	MUFFLER, EXHAUST IN..... UOC:GAS	2
45	PFOZZ	4730008434740	30327	88LB1-4X1-4	ADAPTER, STRAIGHT, PI.....	1
46	MOOZZ		19207	0144915-36	TUBE, NYLON MAKE FROM BULK P/N C606. UOC:GAA	1
46	MOOZZ		12361	7913303201	TUBE, NYLON MAKE FROM P/N C606, 32 INCHES..... UOC:GAS	1
47	PAOZZ	4730012688881	13174	4-84-LB-06X06	TEE, TUBE.....	1
48	MOOZZ		19207	0144915-6	TUBE, NYLON MAKE FROM BULK P/N C606.	1
49	MOOZZ		19207	0144915-2	TUBE, NYLON MAKE FROM BULK P/N C606.	1
50	PAOZZ	4730012691586	12361	7-444-030016	PLUG, PIPE.....	1
51	PAOZZ	5930011089168	06853	286404	SWITCH, PRESSURE.....	1
52	PFOZZ	4730010535924	29215	68228	BUSHING, PIPE.....	1
53	PFOZZ	4730011861017	07524	908794	BUSHING, PIPE.....	2
54	MOOZZ		19207	0144915-10	TUBE, BLACK AIR BRAK MAKE FROM BULK P/N C606.....	2
55	MOOZZ		12361	7913300501	TUBE, NYLON MAKE FROM P/N C606, 5 INCHES..... UOC:GAS	1
56	MOOZZ		12361	7913304001	TUBE, NYLON MAKE FROM P/N C606, 40 INCHES..... UOC:GAS	2
57	PFOZZ	3120014779602	12361	7445080450	BUSHING, SLEEVE..... UOC:GAS	1
58	PFOZZ	4730014774636	12361	7445060450	REDUCER, TUBE..... UOC:GAS	1
59	PFOZZ	4730008828624	12361	7-446-040436	ELBOW, PIPE TO TUBE..... UOC:GAS	2
60	MOOZZ		12361	7913108001	TUBE, NYLON MAKE FROM P/N C604, 80 INCHES.....	1
61	PAOZZ	2530013178888	12361	7926990445	VALVE, SUPPLY DUMP..... UOC:GAS	1
62	PFOZZ	5305013860468	12361	7-115-160850	SCREW, CAP, HEXAGON H..... UOC:GAS	2
63	PFOZZ	5310012129285	12361	7950160050	WASHER, LOCK..... UOC:GAS	2
64	PFOZZ	5310012932835	12361	7660160000	NUT, PLAIN, HEXAGON..... UOC:GAS	2
65	PFOZZ	473001K791002	12361	7446060632	ELBOW, TUBE..... UOC:GAS	1
66	XDOZZ	4730014775149	12361	7888000033	TEE, TUBE..... UOC:GAS	1
67	XDOZZ	4730014775126	12361	7445040250	REDUCER, TUBE..... UOC:GAS	1
68	PFOZZ	5930014776686	12361	7872000717	SWITCH, PRESSURE..... UOC:GAS	1

END OF FIGURE





Figure 94. Air Lines Installation, Carrier Assembly (RT875CC) (Sheet 2 of 5)

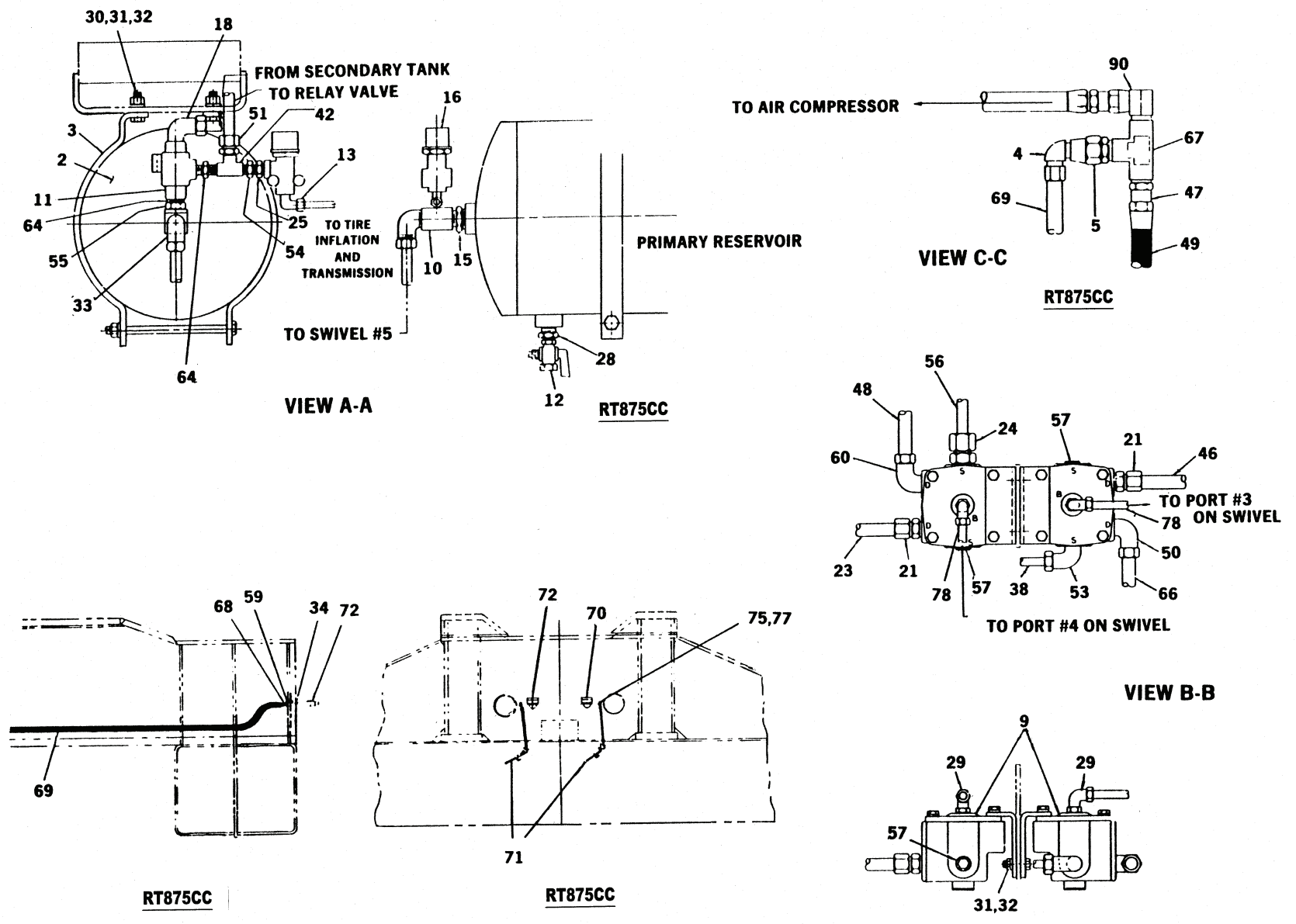

TM 5-3810-306-24P

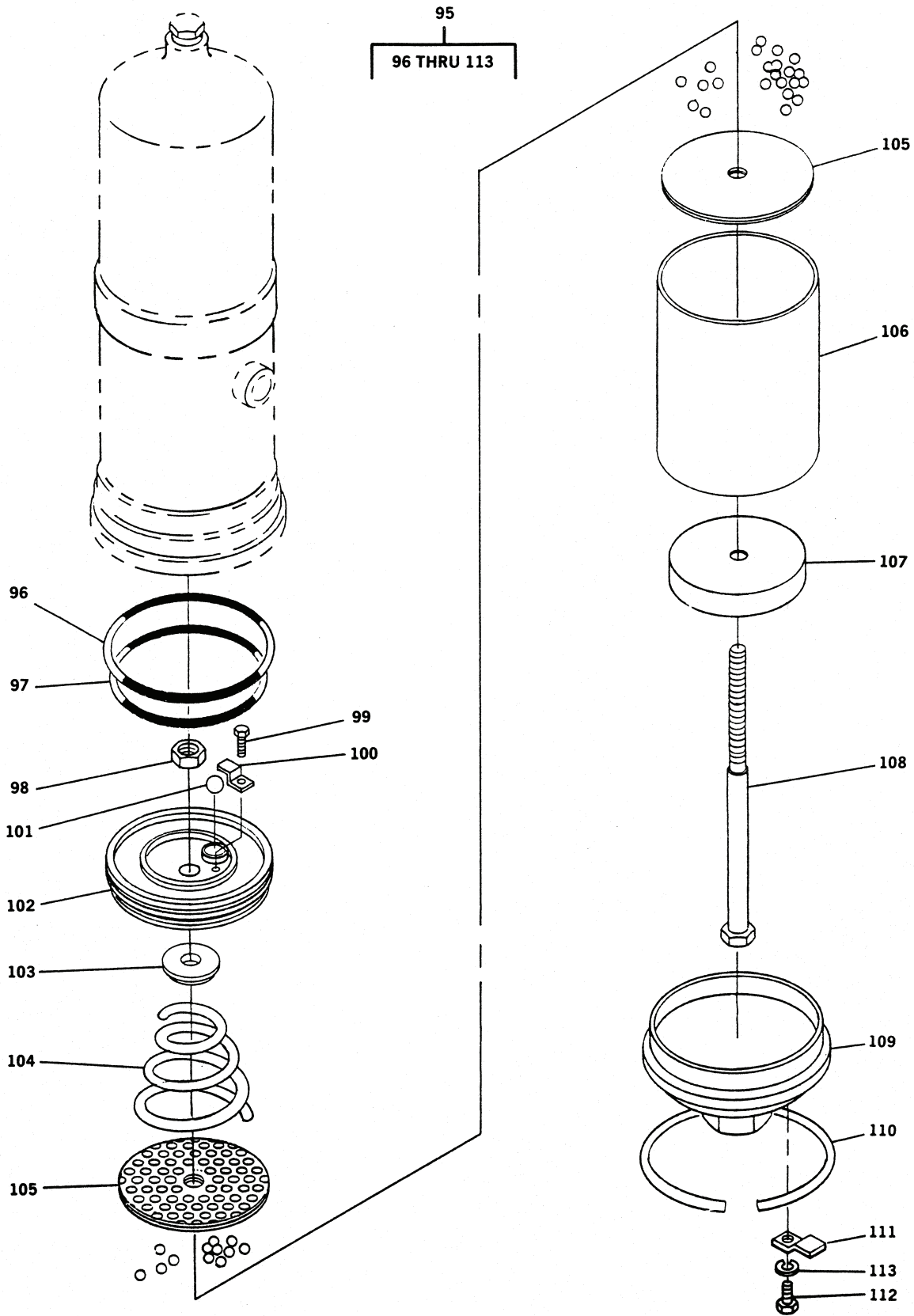
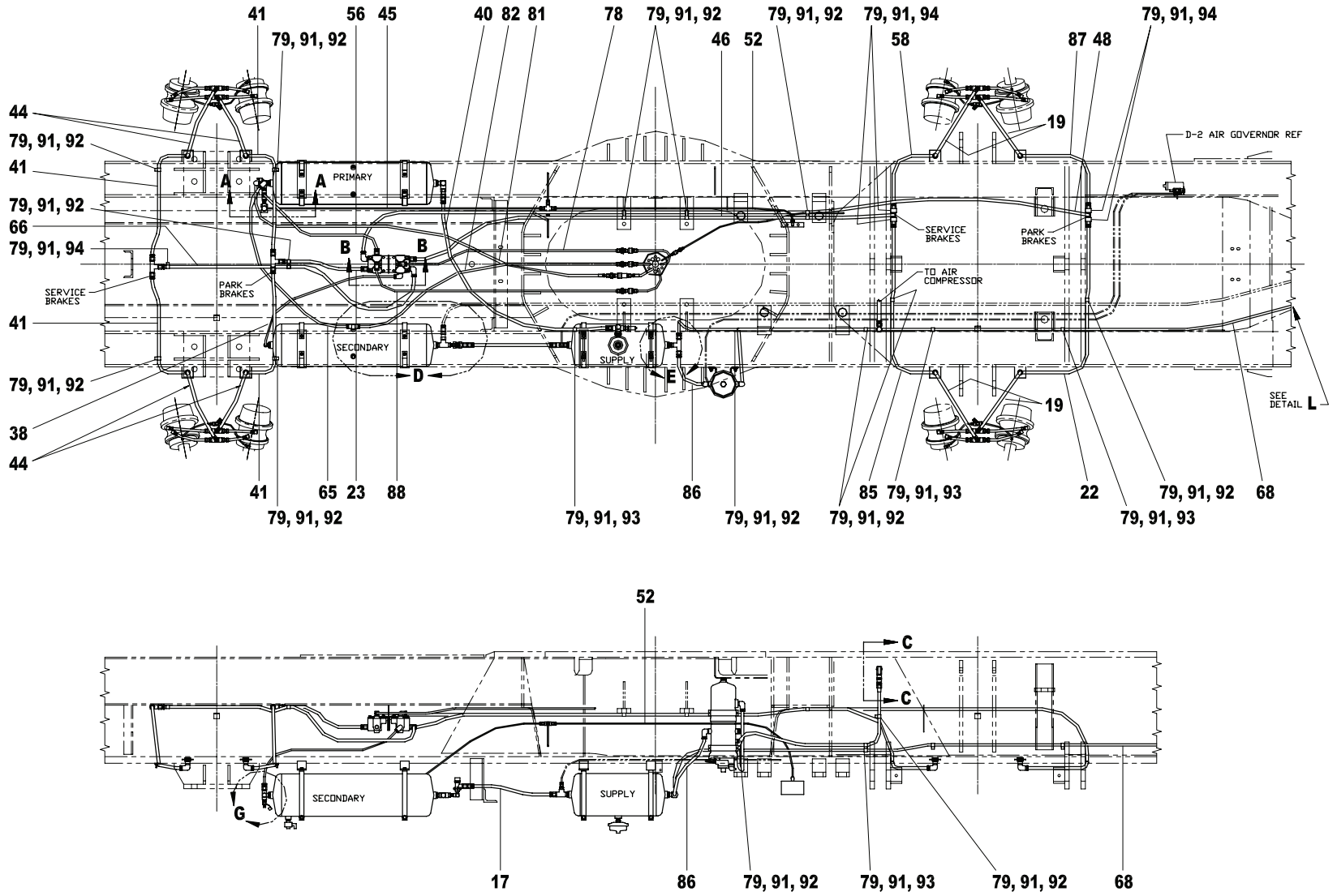
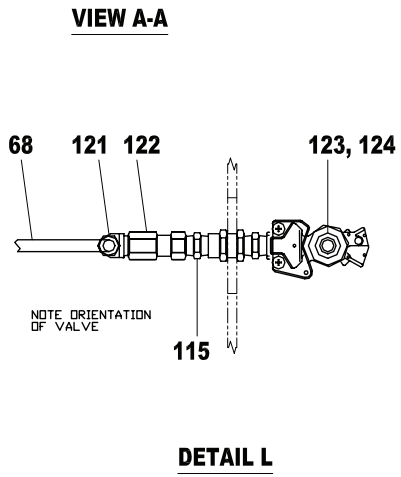
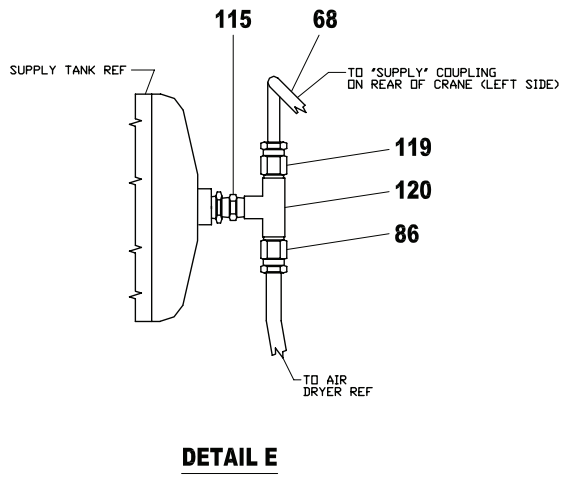
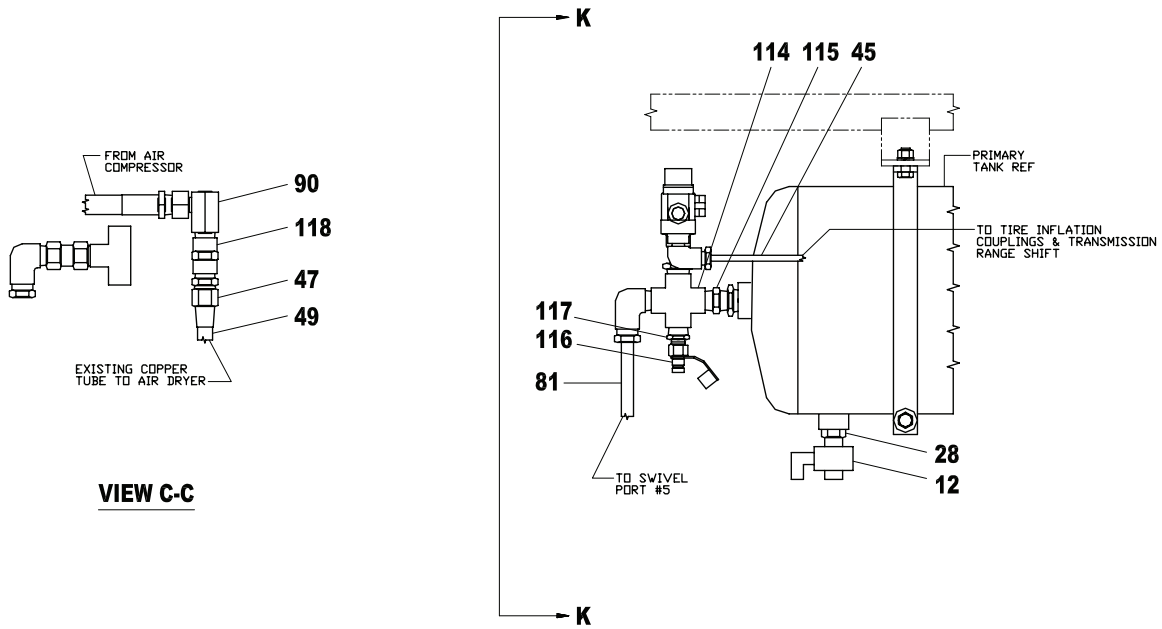
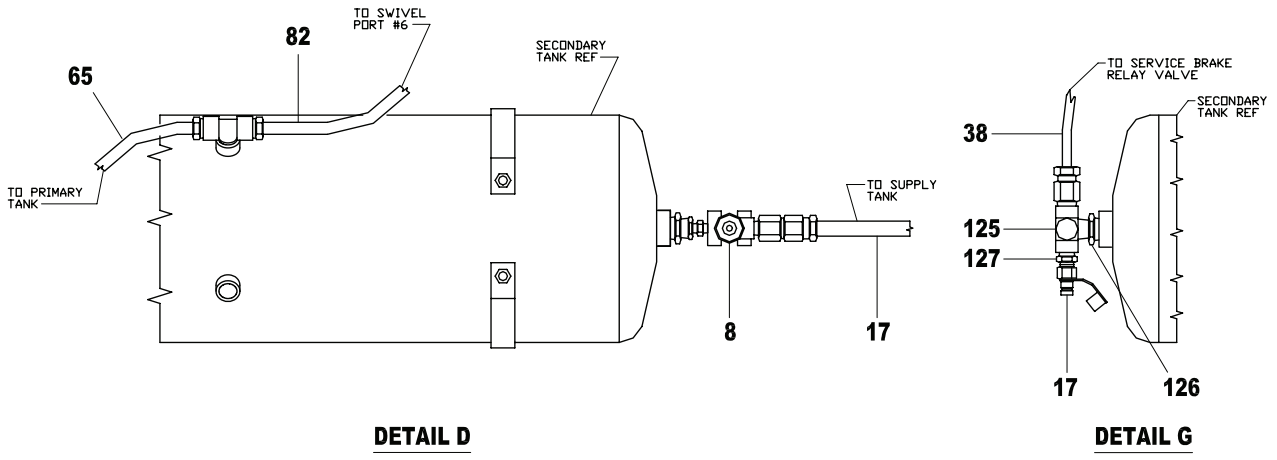

Figure 94. Air Lines Installation, Carrier Assembly (RT875CC) (Sheet 3 of 5)

Figure 94. Air Lines Installation, Carrier Assembly (RT875CCS) (Sheet 4 of 5)



TM 5-3810-306-24P



RT875CCS

Figure 94. Air Lines Installation, Carrier Assembly (RT875CCS) (Sheet 5 of 5)

TM 5-3810-306-24P

SECTION II.

(1) ITEM NO	(2) SMR CODE	(3) NSN	(4) CAGE CODE	(5) PART NUMBER	(6) DESCRIPTION AND USABLE ON CODE (UOC)	(7) QTY
GROUP 1208 - AIR BRAKE SYSTEM						
FIG. 94 - AIR LINES INSTALLATION, CARRIER ASSEMBLY						
1	PFOZZ	2530012893877	06853	226110	TANK, PRESSURE.....	1
2	PAOZZ	2530012893878	06853	226189	TANK, PRESSURE.....	2
3	PFOZZ	5340004268347	06853	221399	BRACKET, PIPE.....	6
4	PFOZZ	4730002780193	30327	4-89-LB-08X08	ELBOW, PIPE TO TUBE.....	1
5	PAOZZ	4820007748299	06853	227717	VALVE, CHECK.....	4
6	PAOZZ	4820011351254	11331	WM342A	VALVE, SAFETY RELIEF.....	1
7	PAOZZ	2530000474455	06853	281923	VALVE, BRAKE PNEUMAT.....	1
8	PAOZZ	4820011043968	06853	286500	VALVE, SAFETY RELIEF.....	1
9	PAOZZ	2530008716137	06853	103009	VALVE, RELAY, AIR PRE.....	2
10	PFOZZ	4730001388050	12603	30F3	TEE, PIPE.....	2
11	PAOZZ	4820011590741	12361	7-926-001228	VALVE, CHECK.....	1
12	PAOZZ	4820006213066	79470	W20332	COCK, PLUG.....	2
13	PFOZZ	4730008828624	30327	89-LB-04X04	ELBOW, PIPE TO TUBE.....	2
14	PFOZZ	4730002469217	30379	108686	ELBOW, PIPE.....	2
15	PFOZZ	4730012556293	82666	FIG 181 3/4X1/2	BUSHING, PIPE.....	5
16	PAOZZ	4820004357577	06853	277227	VALVE, SAFETY RELIEF.....	1
17	MOOZZ		19207	0703394-17	TUBE, BLACK AIR BRAK MAKE FROM BULK P/N M-357-20019.....	1
18	PFOZZ	4730008828622	30327	89LB1-2X3-8	ELBOW, PIPE TO TUBE.....	1
19	PAOZZ	4720012819375	12361	7-542-203618	HOSE ASSEMBLY, NONME..... UOC:GAA	4
19	PAOZZ	4720015383505	12361	7542203018	HOSE ASSEMBLY NONME..... UOC:GAS	4
20	PFOZZ	4730002635266	44940	505-0682	TEE, PIPE.....	5
21	PFOZZ	4730008462653	30327	88LB5-8X1-2IN	ADAPTER, STRAIGHT, PI.....	19
22	MOOZZ		19207	0703394-45	TUBE, BLACK AIR BRAK MAKE FROM BULK P/N M-357-20019.....	1
23	MOOZZ		19207	0703394-21	TUBE, BLACK AIR BRAK MAKE FROM BULK P/N M-357-20019.....	1
24	PFOZZ	4730002000202	30327	88-LB-08X08	ADAPTER, STRAIGHT, PI.....	1
25	PFOZZ	4730010065107	01276	2083-4-4S	NIPPLE, PIPE.....	1
26	PFOZZ	4730012514656	98660	PF110-12-4	BUSHING, PIPE..... UOC:GAA	1
27	XBOZZ		12361	7-444-100250	REDUCER, PIPE.....	1
28	PFOZZ	4730012513205	81381	78278	BUSHING, PIPE.....	4
29	PFOZZ	4730012318614	30327	4-89-LB-06X04	ELBOW, PIPE TO TUBE.....	3
30	PFOZZ	5305000680510	96906	MS90728-60	SCREW, CAP, HEXAGON H.....	12
31	PFOZZ	5310006379541	96906	MS35338-46	WASHER, LOCK.....	18
32	PFOZZ	5310007320558	96906	MS51967-8	NUT, PLAIN, HEXAGON.....	18
33	PFOZZ	4730002780193	30327	4-89-LB-08X08	ELBOW, PIPE TO TUBE.....	18
34	PFOZZ	4730000528502	01276	2083-8-8S	NIPPLE, PIPE.....	3
35	PFOZZ	4730013401680	72423	2071-099	BUSHING, PIPE.....	1
36	PFOZZ	4730012089232	96906	MS14305-2V	CROSS, PIPE.....	1
37	PFOZZ	4730002783888	59257	HB12-8	BUSHING, PIPE..... UOC:GAA	1
38	MOOZZ		19207	0144915-48	TUBE, BLACK AIR BRAK MAKE FROM BULK P/N C606.....	1
39	PAOZZ	4730012692388	13174	4-88-LB-04X04	ADAPTER, STRAIGHT, PI.....	4
40	MOOZZ		19207	0703394-54	TUBE, BLACK AIR BRAK MAKE FROM BULK P/N M-357-20019.....	1
41	MOOZZ		19207	0703394-36	TUBE, BLACK AIR BRAK MAKE FROM BULK P/N M-357-20019.....	4
42	XDOZZ		01276	2090-6-6S	TEE, PIPE.....	1
43	PAOZZ	4710012689792	12361	9-910-100005	TUBE, METALLIC.....	1
44	XDOZZ	4720012689861	12361	7-542-202418	HOSE ASSEMBLY, NONME.....	4
45	MOOZZ		19207	4434746-82	TUBE, NYLON MAKE FROM BULK P/N C604.	1

TM 5-3810-306-24P

SECTION II.

(1) ITEM NO	(2) SMR CODE	(3) NSN	(4) CAGE CODE	(5) PART NUMBER	(6) DESCRIPTION AND USABLE ON CODE (UOC)	(7) QTY
46	MOOZZ		19207	0703394-118	TUBE, BLACK AIR BRAK MAKE FROM BULK P/N M-357-20019.....	1
47	PFOZZ	4730004902388	30327	468-F-10X08	ADAPTER, STRAIGHT, PI.....	1
48	MOOZZ		19207	0703394-180	TUBE, BLACK AIR BRAK MAKE FROM BULK P/N M-357-20019.....	1
49	PFOZZ	4730007295737	18876	8489731	ELBOW, PIPE.....	1
50	PAOZZ	4730012649279	79470	691X10	ELBOW, PIPE TO TUBE.....	12
51	PFOZZ	4730012688880	30327	88-LB-08X06	ADAPTER, STRAIGHT, PI.....	1
52	MOOZZ		19207	4434746-50	TUBE, BLACK AIR BRAK MAKE FROM BULK P/N C604.....	1
53	PAOZZ	4730012271051	30327	89-LB-06X08	ELBOW, PIPE TO TUBE.....	1
54	PFOZZ	4730002783912	03958	8169006	BUSHING, PIPE.....	1
55	PFOZZ	4730000444035	79470	C3109X8X6	BUSHING, PIPE.....	1
56	MOOZZ		19207	0036706-34	TUBE, BLACK AIR BRAK MAKE FROM BULK P/N C608.....	1
57	PFOZZ	4730012066162	81349	WW-P-471ACABCD	PLUG, PIPE.....	2
58	MOOZZ		19207	0703394-18	TUBE, BLACK AIR BRAK MAKE FROM BULK P/N M-357-20019.....	2
59	PFOZZ	4730012101288	09505	129-B	ADAPTER, STRAIGHT, PI.....	10
60	PFOZZ	5310000806004	96906	MS27183-14	WASHER, FLAT.....	4
61	PFOZZ	4730010793914	81343	8-4 140139C	REDUCER, PIPE.....	1
62	PFOZZ	4730000791937	30327	95LB1-2X3-8	TEE, PIPE TO TUBE.....	1
63	XDOZZ		81348	WW-P-471ACABDC	PLUG, PIPE.....	3
64	PFOZZ	4730002783725	98441	3/8FF-S	NIPPLE, PIPE.....	3
65	MOOZZ		19207	0036706-47	TUBE, BLACK AIR BRAK MAKE FROM BULK P/N C608.....	1
66	MOOZZ		19207	0703394-60	TUBE, BLACK AIR BRAK MAKE FROM BULK P/N M-357-20019.....	1
66	MOOZZ		12361	7913503001	TUBE, ASSEMBLY MAKE FROM P/N C610, 30 INCHES..... UOC:GAA	1
67	PFOZZ	4730002635266	01276	2090-8-8S	TEE, PIPE.....	2
68	MOOZZ		19207	0036706-132	TUBE, BLACK AIR BRAK MAKE FROM BULK P/N C608..... UOC:GAA	1
68	MOOZZ		12361	7913419201	TUBE, ASSEMBLY MAKE FROM P/N C608, 192 INCHES..... UOC:GAS	1
69	PFOZZ	4730010659407	06853	278852	COUPLING HALF, QUICK.....	1
70	XDOZZ		06853	224810	DUMMY COUPLING, AUTO..... UOC:GAA	2
71	PFOZZ	4730002000202	30327	88-LB-08X08	ADAPTER, STRAIGHT, PI..... UOC:GAA	2
72	PFOZZ	4730010659834	06853	278853	COUPLING HALF, QUICK.....	1
73	MOOZZ		19207	0036706-228	TUBE, BLACK AIR BRAK MAKE FROM BULK P/N C608..... UOC:GAA	1
74	PFOZZ	4730001388050	12603	30F3	TEE, PIPE..... UOC:GAA	1
75	PFOZZ	5310000881251	96906	MS51922-1	NUT, SELF-LOCKING, HE.....	2
76	PFFZZ	5310005825965	99539	CBM21389	WASHER, LOCK.....	23
77	PFFZZ	5310008094058	96906	MS27183-10	WASHER, FLAT.....	2
78	MOOZZ		19207	0144915-49	TUBE, BLACK AIR BRAK MAKE FROM BULK P/N C606.....	2
79	PFOZZ	4730004304407	30327	88L3-8X3-8	ADAPTER, STRAIGHT, PI.....	2
80	PFOZZ	4730001894731	73992	43	COUPLING HALF, QUICK.....	2
81	MOOZZ		19207	0036706-90	TUBE, BLACK AIR BRAK MAKE FROM TUBE P/N C608.....	1

TM 5-3810-306-24P

SECTION II.

(1) ITEM NO	(2) SMR CODE	(3) NSN	(4) CAGE CODE	(5) PART NUMBER	(6) DESCRIPTION AND USABLE ON CODE (UOC)	(7) QTY
82	MOOZZ		19207	0036706-54	TUBE, BLACK AIR BRAK MAKE FROM BULK P/N C608.....	1
83	PFOZZ	4730002000202	30327	88-LB-08X08	ADAPTER, STRAIGHT, PI.....	2
84	PFOZZ	4730005952943	28158	55	COUPLING HALF, QUICK.....	2
85	MOOZZ		19207	0703394-41	TUBE, BLACK AIR BRAK MAKE FROM BULK P/N M-357-20019.....	1
86	MOOZZ		19207	0703394-21	TUBE, BLACK AIR BRAK MAKE FROM BULK P/N M-357-20019.....	1
87	MOOZZ		19207	0703394-25	TUBE, BLACK AIR BRAK MAKE FROM BULK P/N M-357-20019.....	1
88	MOOZZ		19207	0144915-53	TUBE, BLACK AIR BRAK MAKE FROM BULK P/N C606.....	1
89	PFOZZ	4730002783722	30327	24SA-04	NIPPLE, PIPE.....	1
90	PFOZZ	4730003594717	01276	2047-8-8S	ELBOW, PIPE.....	1
91	PPFZZ	5310007616882	96906	MS51967-2	NUT, PLAIN, HEXAGON.....	23
92	PPFZZ	5340011602300	75272	COV-1111	CLAMP, LOOP.....	18
93	PPFZZ	5340011829217	75272	COV-0911Z1	CLAMP, LOOP.....	6
94	PPFZZ	5340004044100	75272	COV-2113	CLAMP, LOOP.....	5
95	PFOOO	4440012837941	06853	286932	DRIER, AIR-GAS, DESIC.....	1
96	KFOZZ		06853	286718-1	.PACKING, PREFORMED PART OF KIT P/N 286718.....	1
97	KFOZZ		06853	286718-2	.PACKING, PREFORMED PART OF KIT P/N 286718.....	1
98	KFOZZ		06853	286718-3	.NUT PART OF KIT P/N 286718.....	1
99	PFOZZ	530010811232	06853	240313	.SCREW.....	1
100	PFOZZ	253010809609	06853	247768	.COVER, VALVE.....	1
101	KFOZZ		06853	286718-4	.VALVE, BALL PART OF KIT P/N 286718..	1
102	XDOZZ		06853	2479376	.PLATE, SEALING.....	1
103	PFOZZ	534011554621	06853	290749	.SEAT, SPRING.....	1
104	PFOZZ	536011573660	06853	249845	.SPRING, CONICAL.....	1
105	PFOZZ	253011553191	06853	283675	.PLATE, PERFORATED.....	2
106	PFOZZ	253011573552	06853	249743	.SHELL.....	1
107	KFOZZ		06853	286718-5	.SEPARATOR PART OF KIT P/N 286718..	1
108	PFOZZ	530011566394	06853	290921	.BOLT.....	1
109	PFOZZ	482010812750	06853	286873	.VALVE.....	1
110	PFOZZ	532010812702	06853	247770	.RING.....	1
111	PFOZZ	534010815687	06853	247955	.CLIP.....	3
112	PFOZZ	530011161178	06853	290549	.SCREW.....	3
113	PFOZZ	531000870306	06853	202981	.LOCKWASHER.....	3
114	PFOZZ	4730014778966	12361	7445080856	CROSS, TUBE..... UOC: GAS	1
115	PFOZZ	473001K791004	12361	7445080849	NIPPLE PIPE..... UOC: GAS	2
116	PFOZZ	4730014712698	01276	FD90-1045-04-04	COUPLING HALF, QUICK..... UOC: GAS	4
117	PFOZZ	3120014779602	12361	7445080450	BUSHING, SLEEVE..... UOC: GAS	3
118	PFOZZ	4730015388016	12361	7445080851	UNION, PIPE..... UOC: GAS	1
119	PFOZZ	4730002000202	12361	7446080835	ADAPTER, STRAIGHT, PI..... UOC: GAS	1
120	PFOZZ	4730014771327	12361	7445080855	TEE, TUBE TO BOSS..... UOC: GAS	1
121	PFOZZ	4730002780193	12361	7446080836	ELBOW, PIPE TO TUBE..... UOC: GAS	1
122	PAOZZ	4820011590741	12361	7926003834	VALVE, CHECK..... UOC: GAS	1
123	PFOZZ	5330015387893	12361	9364101781	PACKING PREFORMED..... UOC: GAS	1



TM 5-3810-306-24P

SECTION II.

(1) ITEM NO	(2) SMR CODE	(3) NSN	(4) CAGE CODE	(5) PART NUMBER	(6) DESCRIPTION AND USABLE ON CODE (UOC)	(7) QTY
124	PFOZZ	294001K791007	12361	9364101782	FILTERING DISK, FLU..... UOC:GAS	1
125	PFOZZ	4730014774638	12361	7888000089	TEE, TUBE..... UOC:GAS	1
126	PFOZZ	4730015386717	12361	7445120650	BUSHING, PIPE..... UOC:GAS	1
127	PFOZZ	4730014774636	12361	7445060450	REDUCER, TUBE..... UOC:GAS	1

END OF FIGURE

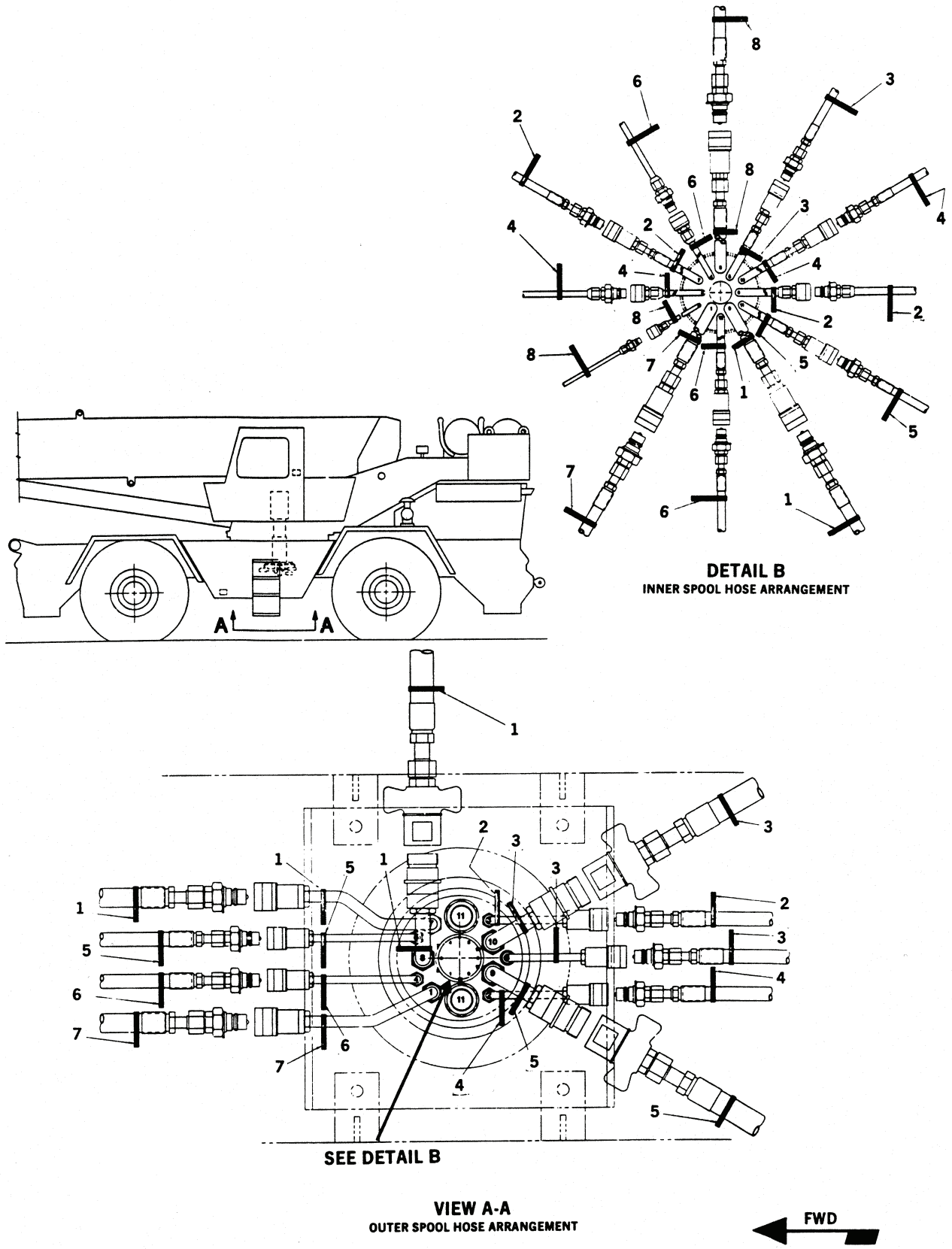

Figure 95. Air, Hydraulic and Transmission Tags Assembly

TM 5-3810-306-24P

SECTION II.

(1) ITEM NO	(2) SMR CODE	(3) NSN	(4) CAGE CODE	(5) PART NUMBER	(6) DESCRIPTION AND USABLE ON CODE (UOC)	(7) QTY
GROUP 1208 - AIR BRAKE SYSTEM						
FIG. 95 - AIR, HYDRAULIC AND TRANSMISSION TAGS ASSEMBLY						
1	PFOZZ	5975009846582	96906	MS3367-1-0	STRAP, TIEDOWN, ELECT.....	6
2	PFOZZ	5975009846582	59730	TY25M0	STRAP, TIEDOWN, ELECT.....	6
3	PFOZZ	5975000742072	96906	MS3367-1-9	STRAP, TIEDOWN, ELECT.....	6
4	PFOZZ	5975000742072	96906	MS3367-1-9	STRAP, TIEDOWN, ELECT.....	6
5	PFOZZ	5975000742072	59730	TY-25M	STRAP, TIEDOWN, ELECT.....	6
6	PFOZZ	5975000742072	96906	MS3367-1-9	STRAP, TIEDOWN, ELECT.....	6
7	PFOZZ	5975009846582	96906	MS3367-1-0	STRAP, TIEDOWN, ELECT.....	4
8	PFOZZ	5975000742072	59730	TY-25M	STRAP, TIEDOWN, ELECT.....	4

END OF FIGURE



Figure 96. Front Axle Brake Lines Assembly (RT875CC) (Sheet 1 of 2)

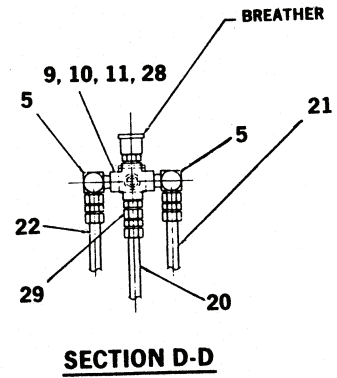
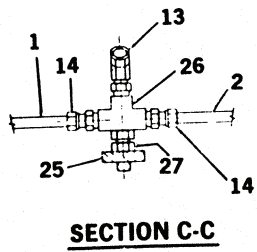
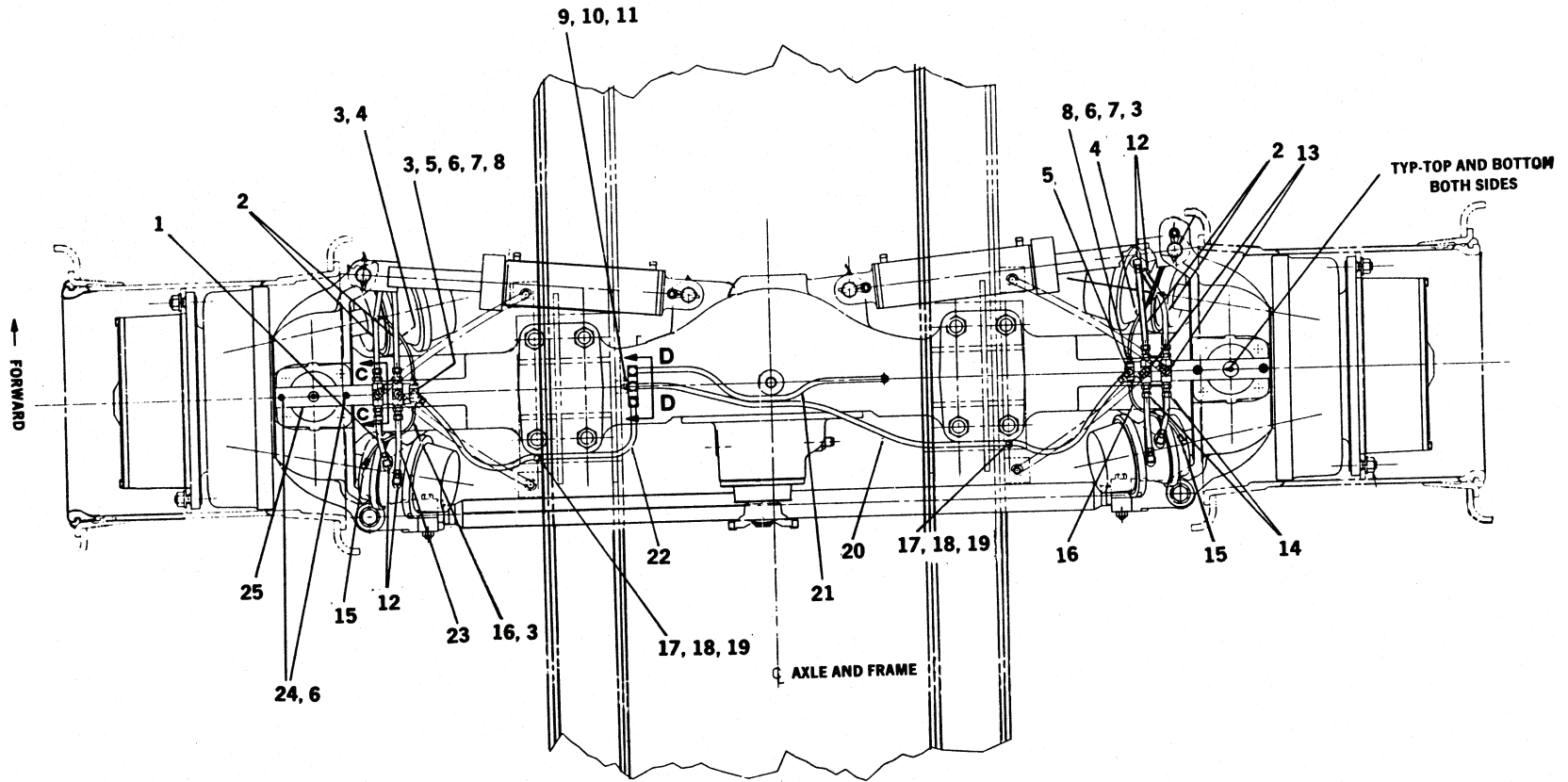

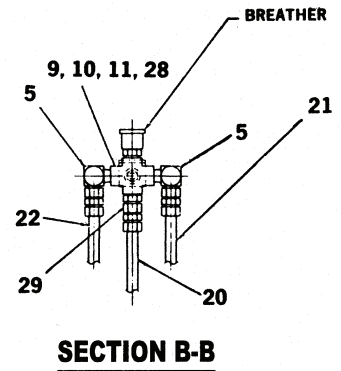
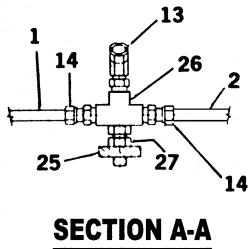
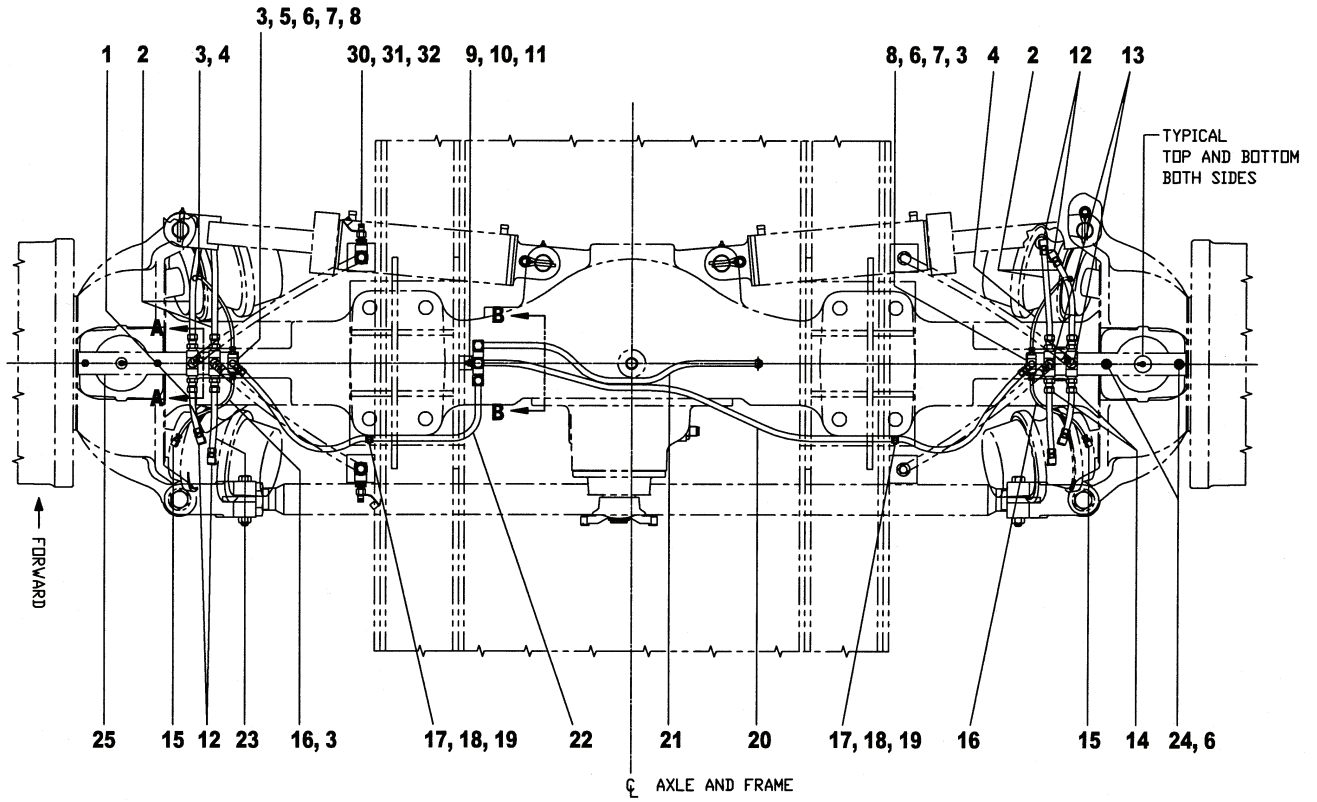

Figure 96. Front Axle Brake Lines Assembly (RT875CCS) (Sheet 2 of 2)

TM 5-3810-306-24P

SECTION II.

(1) ITEM NO	(2) SMR CODE	(3) NSN	(4) CAGE CODE	(5) PART NUMBER	(6) DESCRIPTION AND USABLE ON CODE (UOC)	(7) QTY
GROUP 1208 - AIR BRAKE SYSTEM						
FIG. 96 - FRONT AXLE BRAKE LINES ASSEMBLY						
1	MOOZZ		19207	0036706-005	TUBE, BLACK AIR BRAK MAKE FROM BULK P/N C608.....	2
2	MOOZZ		19207	0036706-023	TUBE, BLACK AIR BRAK MAKE FROM BULK P/N C608.....	4
3	XDOZZ		30327	4-88-LB-04X06	ADAPTER, STRAIGHT, PI.....	6
3	XDOZZ		12361	7446040635	ADAPTER, STRAIGHT, PI..... UOC:GAA	4
4	MOOZZ		19207	4434746-025	TUBE, BLACK AIR BRAK MAKE FROM BULK P/N C604.....	2
5	PFOZZ	4730012819341	13174	60UA-06X04	ELBOW, PIPE.....	4
6	PFFZZ	5310006379541	96906	MS35338-46	WASHER, LOCK.....	6
7	PFOZZ	5310007320558	96906	MS51967-8	NUT, PLAIN, HEXAGON.....	2
8	PAOZZ	4730012819357	12361	2-187-100157	TEE, PIPE.....	2
9	PFOZZ	5310000814219	96906	MS27183-12	WASHER, FLAT.....	1
10	PFFZZ	5310004079566	96906	MS35338-45	WASHER, LOCK.....	1
11	PFOZZ	5310008807744	96906	MS51967-5	NUT, PLAIN, HEXAGON.....	1
12	PFOZZ	4730008828622	30327	89LB1-2X3-8	ELBOW, PIPE TO TUBE.....	8
13	PFOZZ	4730007269546	30327	60TA-08X08	ELBOW, PIPE.....	4
14	PFOZZ	4730002000202	30327	88-LB-08X08	ADAPTER, STRAIGHT, PI.....	8
15	PFOZZ	4730012447670	30327	4-89-LB-04X06	ELBOW, PIPE TO TUBE..... UOC:GAA	2
15	PFOZZ	4730014774640	12361	7446040636	ELBOW, TUBE..... UOC:GAS	4
16	MOOZZ		19207	4434746-007	TUBE, BLACK AIR BRAK MAKE FROM BULK P/N C604.....	2
17	PFFZZ	5310005825965	99539	CBM21389	WASHER, LOCK.....	2
18	PFFZZ	5340011829217	75272	COV-0911Z1	CLAMP, LOOP.....	2
19	PFFZZ	5310007616882	96906	MS51967-2	NUT, PLAIN, HEXAGON.....	2
20	PAOZZ	4720012817881	12361	7-542-007203	HOSE ASSEMBLY, NONME.....	1
21	PAOZZ	4720012817880	12361	7-542-003603	HOSE ASSEMBLY, NONME.....	1
22	PAOZZ	4720012817882	12361	7-542-006003	HOSE ASSEMBLY, NONME.....	1
23	MOOZZ		19207	0036706-007	TUBE, BLACK AIR BRAK MAKE FROM BULK P/N C608.....	2
24	PFOZZ	5305000680511	80204	B1821BH038C125N	SCREW, CAP, HEXAGON H.....	4
25	PFOZZ	2540012817946	12361	4-187-100255	PLATE, MOUNTING, GROM.....	2
26	PAOZZ	5306012810538	12361	2-187-100011	BOLT, TEE HEAD.....	4
27	PFOZZ	5310010733667	96906	MS35691-1006	NUT, PLAIN, HEXAGON.....	4
28	PAOZZ	4730012819364	12361	2-187-100158	CROSS, PIPE.....	1
29	PFOZZ	4730012421284	01276	2045-4-6S	REDUCER, PIPE.....	1
30	XDOZZ	5975014776350	12361	7888000031	ENTRANCE ELBOW, ELEC..... UOC:GAS	1
31	XDOZZ	3120014779602	12361	7445080450	BUSHING, SLEEVE..... UOC:GAS	1
32	XDOZZ		12361	7364002788	COUPLER, QUICK..... UOC:GAS	1

END OF FIGURE

Figure 97. Rear Axle Brake Lines Assembly

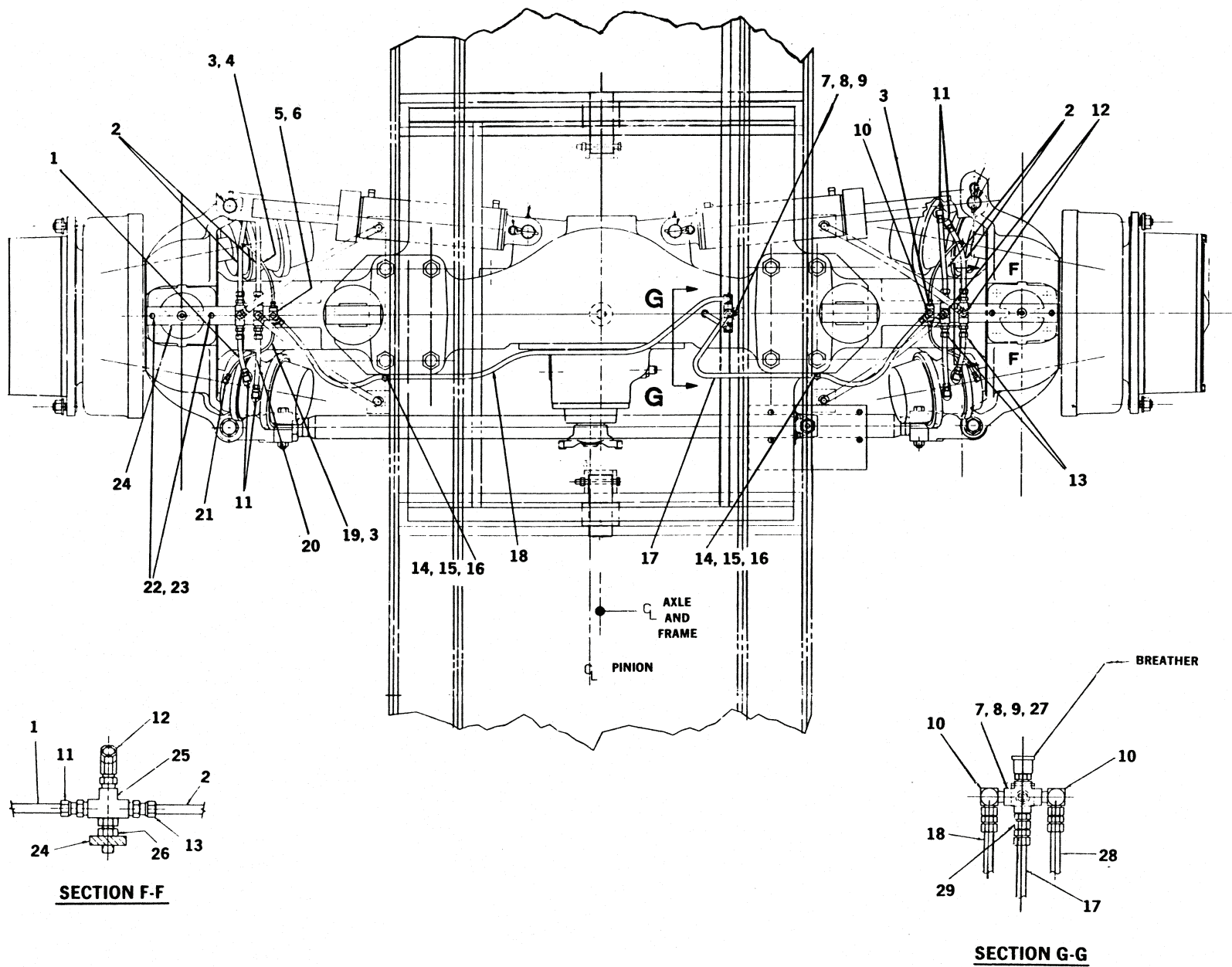

**SECTION F-F**

**SECTION G-G**



TM 5-3810-306-24P

SECTION II.

(1) ITEM NO	(2) SMR CODE	(3) NSN	(4) CAGE CODE	(5) PART NUMBER	(6) DESCRIPTION AND USABLE ON CODE (UOC)	(7) QTY
GROUP 1208 - AIR BRAKE SYSTEM						
FIG. 97 - REAR AXLE BRAKE LINES ASSEMBLY						
1	MOOZZ		19207	0036706-005	TUBE, BLACK AIR BRAK MAKE FROM BULK P/N C608.....	2
2	MOOZZ		19207	0036706-023	TUBE, BLACK AIR BRAK.....	4
3	PFOZZ	4730012186655	93061	68CA-4-6	ADAPTER, STRAIGHT, PI.....	6
4	MOOZZ		19207	4434746-025	TUBE, BLACK AIR BRAK MAKE FROM BULK P/N C604.....	2
5	PAOZZ	4730012819357	12361	2-187-100157	TEE, PIPE.....	2
6	PFOZZ	5310007320558	96906	MS51967-8	NUT, PLAIN, HEXAGON.....	2
7	PFFZZ	5310000814219	96906	MS27183-12	WASHER, FLAT.....	1
8	PFFZZ	5310004079566	96906	MS35338-45	WASHER, LOCK.....	5
9	PFFZZ	5310008807744	96906	MS51967-5	NUT, PLAIN, HEXAGON.....	1
10	PFOZZ	4730012819341	13174	60UA-06X04	ELBOW, PIPE.....	4
11	PFOZZ	4730008828622	30327	89LB1-2X3-8	ELBOW, PIPE TO TUBE.....	8
12	PFOZZ	4730007269546	30327	60TA-08X08	ELBOW, PIPE.....	4
13	PFOZZ	4730002000202	30327	88-LB-08X08	ADAPTER, STRAIGHT, PI.....	8
14	PFFZZ	5340011829217	75272	COV-0911Z1	CLAMP, LOOP.....	2
15	PFFZZ	5310005825965	99539	CBM21389	WASHER, LOCK.....	2
16	PFFZZ	5310007616882	96906	MS51967-2	NUT, PLAIN, HEXAGON.....	2
17	PAOZZ	4720012817882	12361	7-542-006003	HOSE ASSEMBLY, NONME.....	1
18	PAOZZ	4720012817881	12361	7-542-007203	HOSE ASSEMBLY, NONME.....	1
19	MOOZZ		19207	4434746-007	TUBE, BLACK AIR BRAK MAKE FROM BULK P/N C604.....	2
20	MOOZZ		19207	0036706-007	TUBE, BLACK AIR BRAK MAKE FROM BULK P/N C608.....	2
21	PFOZZ	4730012447670	30327	4-89-LB-04X06	ELBOW, PIPE TO TUBE.....	2
22	PFOZZ	5305000680511	80204	B1821BH038C125N	SCREW, CAP, HEXAGON H.....	4
23	PFOZZ	5310006379541	96906	MS35338-46	WASHER, LOCK.....	6
24	PFOZZ	2540012817946	12361	4-187-100255	PLATE, MOUNTING, GROM.....	2
25	PAOZZ	5306012810538	12361	2-187-100011	BOLT, TEE HEAD.....	4
26	PFOZZ	5310008352037	96906	MS35691-53	NUT, PLAIN, HEXAGON.....	4
27	PAOZZ	4730012819364	12361	2-187-100158	CROSS, PIPE.....	1
28	PAOZZ	4720012817883	12361	7-542-001803	HOSE ASSEMBLY, NONME.....	1
29	PFOZZ	4730012421284	01276	2045-4-6S	REDUCER, PIPE.....	1

END OF FIGURE

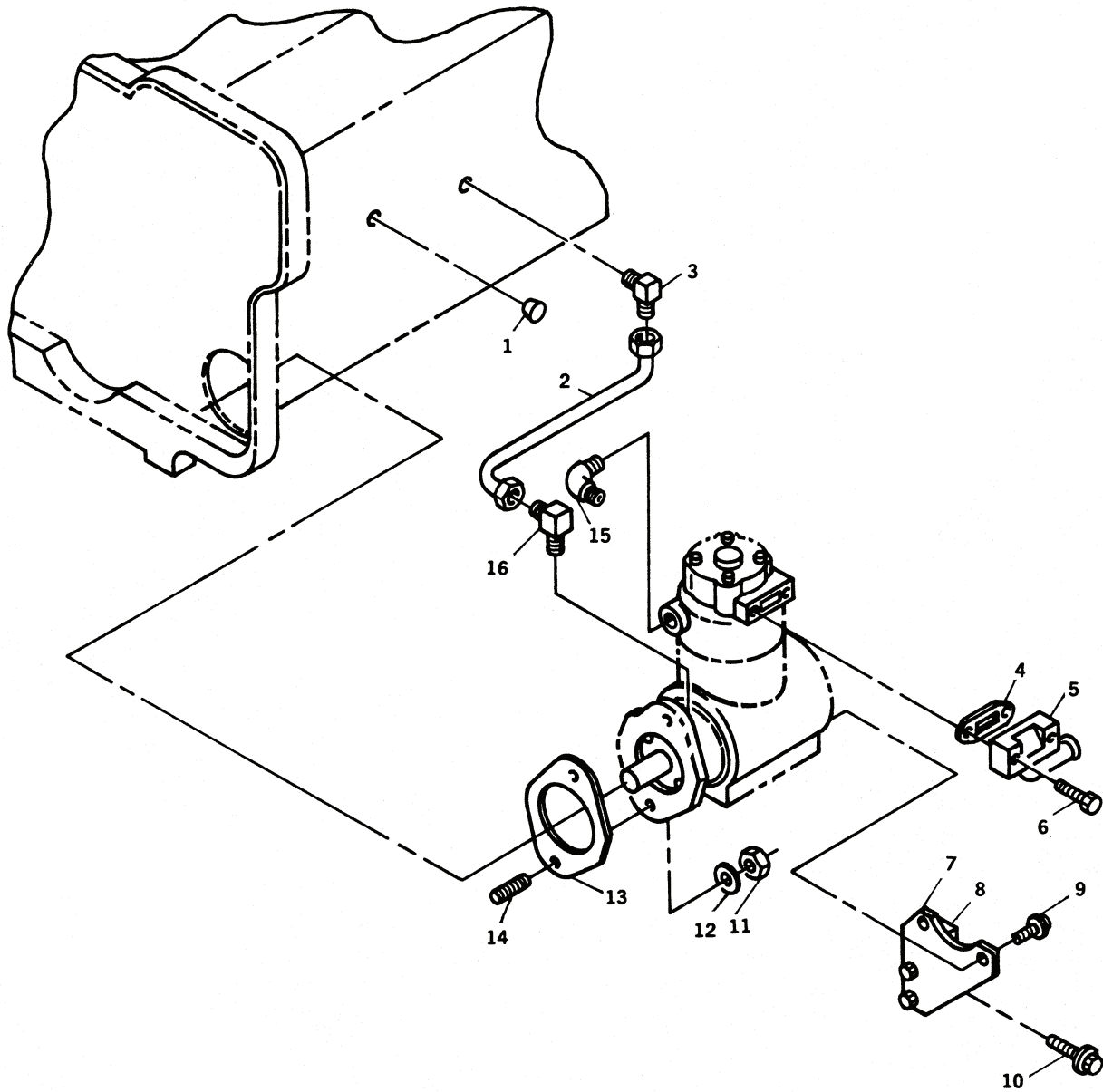

Figure 98. Air Compressor Attaching Hardware Assembly

TM 5-3810-306-24P

SECTION II.

(1) ITEM NO	(2) SMR CODE	(3) NSN	(4) CAGE CODE	(5) PART NUMBER	(6) DESCRIPTION AND USABLE ON CODE (UOC)	(7) QTY
GROUP 1209 - AIR COMPRESSOR ASSEMBLY						
FIG. 98 - AIR COMPRESSOR ATTACHING HARDWARE ASSEMBLY						
1	PFFZZ	4730000189566	15434	S911B	PLUG, PIPE.....	1
2	PFFZZ	4720012717995	15434	3906747	HOSE ASSEMBLY, NONME.....	1
					UOC:GAA	
2	PFFZZ	4720012717995	15434	3906747	HOSE ASSEMBLY, NONME.....	1
					UOC:GAS	
3	PFFZZ	4730011428524	15434	68139	ELBOW, PIPE TO TUBE.....	2
4	PFFZZ	5330011810630	15434	3201386	GASKET.....	1
5	PFFZZ	5342012712346	15434	3911533	CONNECTION, AIR.....	1
6	PFFZZ	5305002264831	96906	MS90728-38	SCREW, CAP, HEXAGON H.....	1
7	PFFZZ	5340012721225	15434	3050930	BRACKET, ANGLE.....	1
8	PAZZ	5970010523471	06090	SCL1RED	INSULATION SLEEVING.....	V 1
9	PFFZZ	5305011912409	15434	3902460	SCREW, CAP, HEXAGON H.....	2
10	PFFZZ	5305000680511	96906	MS90728-62	SCREW, CAP, HEXAGON H.....	2
11	PFFZZ	5310012341397	15434	3902692	NUT.....	2
12	PFFZZ	5310012341397	15434	3902692	NUT.....	2
13	PAFZZ	5330012718306	15434	3916042	GASKET.....	1
14	PFFZZ	5307012716442	15434	3905371	STUD, PLAIN.....	2
15	PFFZZ	4730012722824	15434	100501	ELBOW, PIPE.....	1
16	PFFZZ	4730012722824	15434	100501	ELBOW, PIPE.....	1

END OF FIGURE

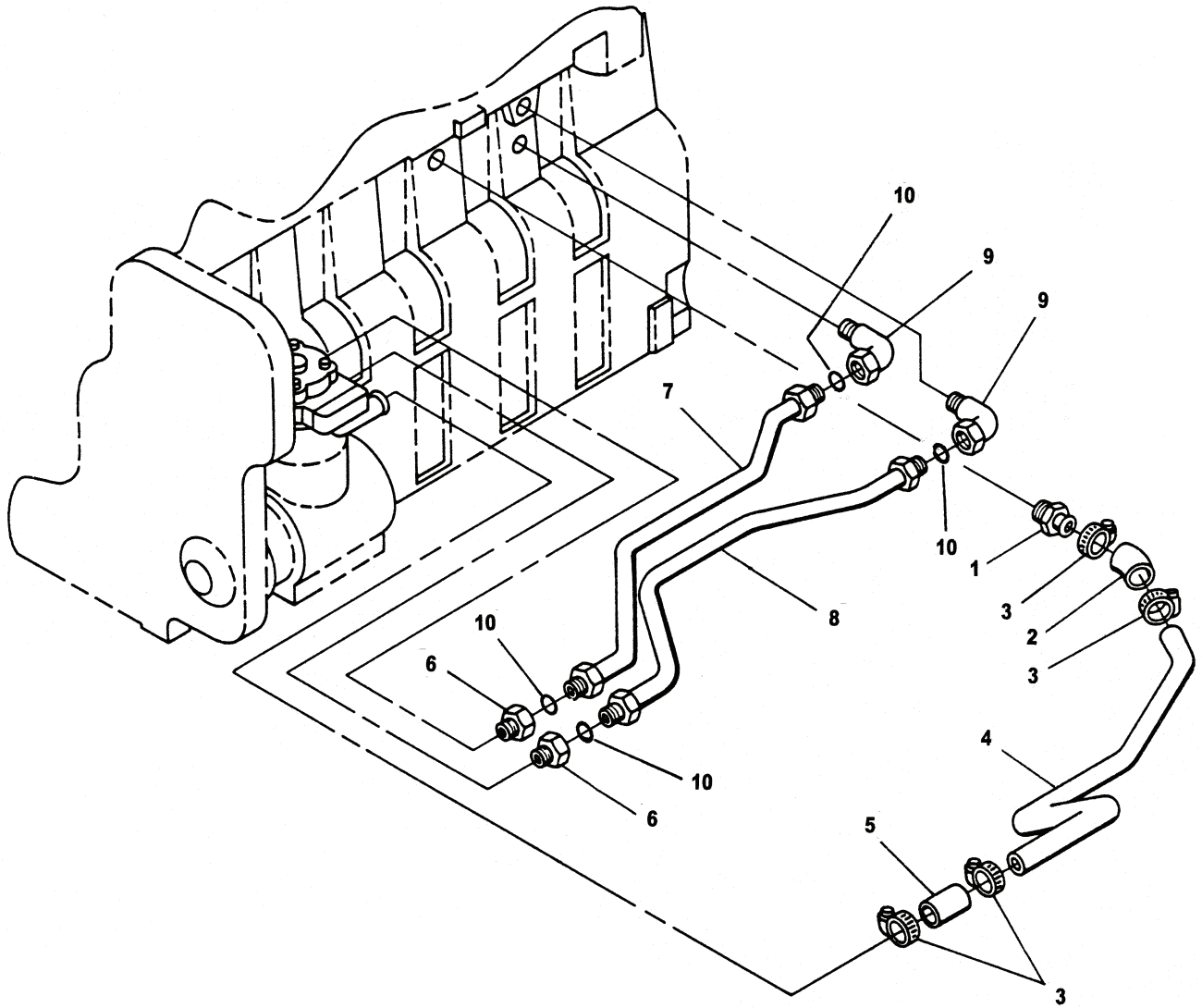

Figure 99. Air Compressor Plumbing Assembly

TM 5-3810-306-24P

SECTION II.

(1) ITEM NO	(2) SMR CODE	(3) NSN	(4) CAGE CODE	(5) PART NUMBER	(6) DESCRIPTION AND USABLE ON CODE (UOC)	(7) QTY
GROUP 1209 - AIR COMPRESSOR ASSEMBLY						
FIG. 99 - AIR COMPRESSOR PLUMBING ASSEMBLY						
1	PFOZZ	4730012717969	15434	3907167	ADAPTER, STRAIGHT, TU.....	1
2	PFOZZ	4720012722841	15434	3911935	HOSE, PREFORMED.....	1
3	PFOZZ	4730005558263	53496	5561 1-2A	CLAMP, HOSE.....	4
					UOC:GAA	
3	PFOZZ	473001K800271	12361	9414101581	CLAMP, HOSE.....	4
					UOC:GAS	
4	PAOZZ	4720012818041	15434	391146700	HOSE, PREFORMED.....	1
					UOC:GAA	
4	PFOZZ	472001K804121	12361	9414101583	HOSE, PREFORMED.....	1
					UOC:GAS	
5	PFOZZ	4720012718000	15434	3911936	HOSE, NONMETALLIC.....	1
					UOC:GAA	
5	PFOZZ	472001K804122	12361	9414101584	HOSE, NONMETALLIC.....	1
					UOC:GAS	
6	PFOZZ	4730003652690	15434	S-1002-A	ADAPTER, STRAIGHT, TU.....	2
7	PFOZZ	4710012718031	15434	3911937	TUBE ASSEMBLY, METAL.....	1
8	PFOZZ	4710012718032	15434	3911456	TUBE ASSEMBLY, METAL.....	1
9	PFOZZ	4730012717956	15434	204995	ELBOW, PIPE TO TUBE.....	2
10	PFOZZ	533001K804123	12361	9414101636	SEAL, PLAIN.....	4

END OF FIGURE

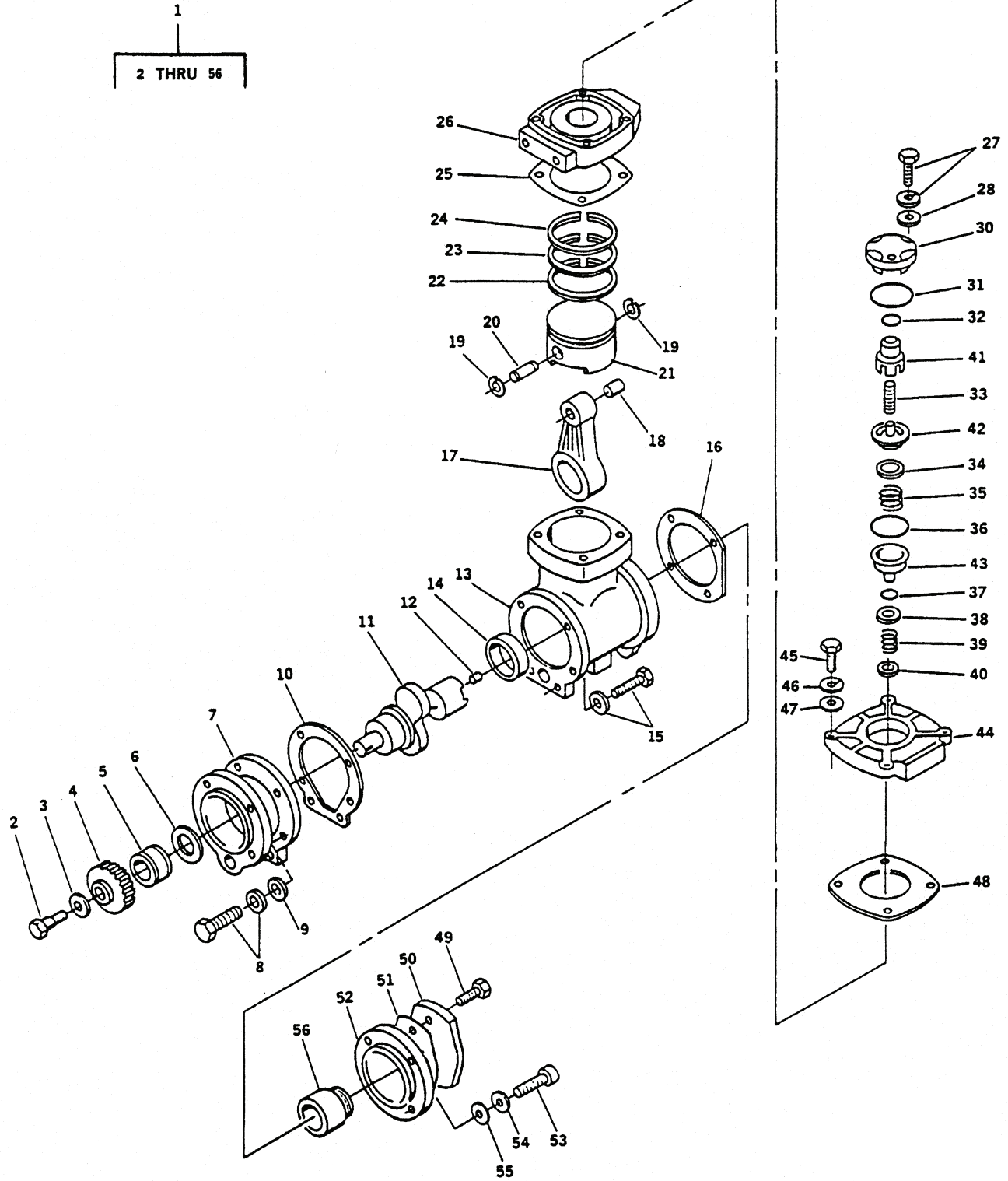

Figure 100. Air Compressor Assembly

TM 5-3810-306-24P

SECTION II.

(1) ITEM NO	(2) SMR CODE	(3) NSN	(4) CAGE CODE	(5) PART NUMBER	(6) DESCRIPTION AND USABLE ON CODE (UOC)	(7) QTY
GROUP 1209 - AIR COMPRESSOR ASSEMBLY						
FIG. 100 - AIR COMPRESSOR ASSEMBLY						
1	PAFFF	2530012688740	15434	3558006	COMPRESSOR, RECIPROC.....	1
2	PFFZZ	5306010544485	15434	554316	.BOLT, MACHINE.....	1
3	PFFZZ	5310012708387	15434	3053093	.WASHER, FLAT.....	1
4	PFFZZ	3020012355055	15434	3902595	.GEAR, SPUR.....	1
5	PFFZZ	5365012708376	15434	3050927	.SPACER, SLEEVE.....	1
6	PAFZZ	3120012723271	15434	3050924	.BEARING, SLEEVE.....	1
7	PFFZZ	5342012712347	15434	3050367	.SUPPORT, AIR COMPRES.....	1
8	PFFZZ	5305010886019	15434	3010596	.SCREW, ASSEMBLED WAS.....	4
9	PFFZZ	5310000806004	96906	MS27183-14	.WASHER, FLAT.....	4
10	PAFZZ	5330001299389	15434	176027	.GASKET.....	1
11	PFFZZ	4310012713807	15434	3050368	.CRANKSHAFT, COMPRESS.....	1
12	PFFZZ	5365004042934	15434	S-965-E	.PLUG, MACHINE THREAD.....	1
13	PFFZZ	4310010793319	15434	AR13114	.HOUSING, AIR COMPRES.....	1
14	PAFZZ	3120010164883	15434	147610	.BEARING, SLEEVE.....	1
15	PFFZZ	5305011124312	15434	3012472	.SCREW, CAP, HEXAGON H W/WASHER.....	2
16	PAFZZ	5330012625118	15434	3048341	.GASKET.....	1
17	PFFZZ	2815012930801	60266	3043126	.CONNECTING ROD, PIST.....	1
18	PAFZZ	3120011467196	15434	3018153	.BUSHING, SLEEVE.....	1
19	PFFZZ	5325009229101	15434	119859	.RING, RETAINING.....	2
20	PFFZZ	4310009037174	15434	119810	.PIN, PISTON.....	1
21	PFFZZ	4310012715103	15434	3045670	.PISTON, COMPRESSOR.....	1
22	PAFZZ	2815010793290	15434	180810	.RING, PISTON.....	1
23	PAFZZ	4310010795245	15434	650330	.RING, PISTON.....	1
24	PAFZZ	4310011971882	15434	187350	.RING, PISTON.....	1
25	PAFZZ	5330008527347	15434	154018	.GASKET.....	1
26	PFFZZ	4310012713808	15434	3044389	.CYLINDER HEAD, COMPR.....	1
27	PFFZZ	5305011446233	15434	3021470	.SCREW, CAP, HEXAGON H W/WASHER.....	2
28	PFFZZ	5310001867403	15434	109557	.WASHER, FLAT.....	2
29	PFFZZ	9905013014632	15434	3058407	.PLATE, IDENTIFICATIO.....	1
30	PFFZZ	4820014250986	15434	3558624	.BODY, VALVE.....	1
31	PFFZZ	5331012718289	15434	3043995	.O-RING PART OF KIT P/N 9-752-100264.....	1
32	PFFZZ	5331009413762	15434	127936	.O-RING PART OF KIT P/N 9-752-100264.....	1
33	PFFZZ	5360010863480	15434	3023101	.SPRING, HELICAL, COMP PART OF KIT P/N 9-752-100264.....	1
34	PFFZZ	3805009555320	15434	144948	.VALVE INTAKE COMPRE PART OF KIT P/N 9-752-100264.....	1
35	PFFZZ	5360001299415	15434	190334	.SPRING, HELICAL, COMP PART OF KIT P/N 9-752-100264.....	1
36	PFFZZ	5331004410145	15434	128086	.O-RING PART OF KIT P/N 9-752-100264.....	1
37	PFFZZ	5331009052679	15434	128085	.O-RING PART OF KIT P/N 9-752-100264.....	1
38	PFFZZ	4820004450610	15434	127940	.DISK, VALVE PART OF KIT P/N 9-752-100264.....	1
39	PFFZZ	5360008953216	15434	128080	.SPRING, HELICAL, COMP PART OF KIT P/N 9-752-100264.....	1
40	PFFZZ	5365003694729	15434	183429	.SHIM PART OF KIT P/N 9-752-100264.	1
41	PFFZZ	4310010847148	8X479	191037	.CAP, UNLOADER.....	1
42	PAFZZ	4820009094175	15434	145028	.SEAT, VALVE.....	1
43	PAFZZ	4820009094174	15434	144714	.SEAT, VALVE.....	1
44	PFFZZ	4310011465921	15434	153964	.COVER, AIR COMPRESSO.....	1
45	PFFZZ	5305002258507	96906	MS90725-43	.SCREW, CAP, HEXAGON H.....	4
46	PFFZZ	5310004079566	96906	MS35338-45	.WASHER, LOCK.....	4
47	PFFZZ	5310005626558	15434	S-626	.WASHER, FLAT.....	4

TM 5-3810-306-24P

SECTION II.

(1) ITEM NO	(2) SMR CODE	(3) NSN	(4) CAGE CODE	(5) PART NUMBER	(6) DESCRIPTION AND USABLE ON CODE (UOC)	(7) QTY
48	PAFZZ	5330001317072	15434	3047159	.GASKET.....	1
49	PFFZZ	5306012881011	7U263	3903112	.BOLT, MACHINE.....	2
50	PFFZZ	5340012115130	15434	204048	.COVER, ACCESS.....	1
51	PAFZZ	5330013006919	15434	3558515	.GASKET.....	1
52	PAFZZ	4320013022551	15434	3358516	.ADAPTER, PUMP.....	1
53	PFFZZ	5305011507734	80205	NAS1352-7-20	.SCREW, CAP, SOCKET HE.....	4
54	PFFZZ	5305008046318	15434	S-2286	.SCREW.....	4
55	PAFZZ	5310005626557	15434	S-622	.WASHER, FLAT.....	4
56	PFFZZ	5342012712348	15434	3050926	.ADAPTER, SPLINE.....	1

END OF FIGURE





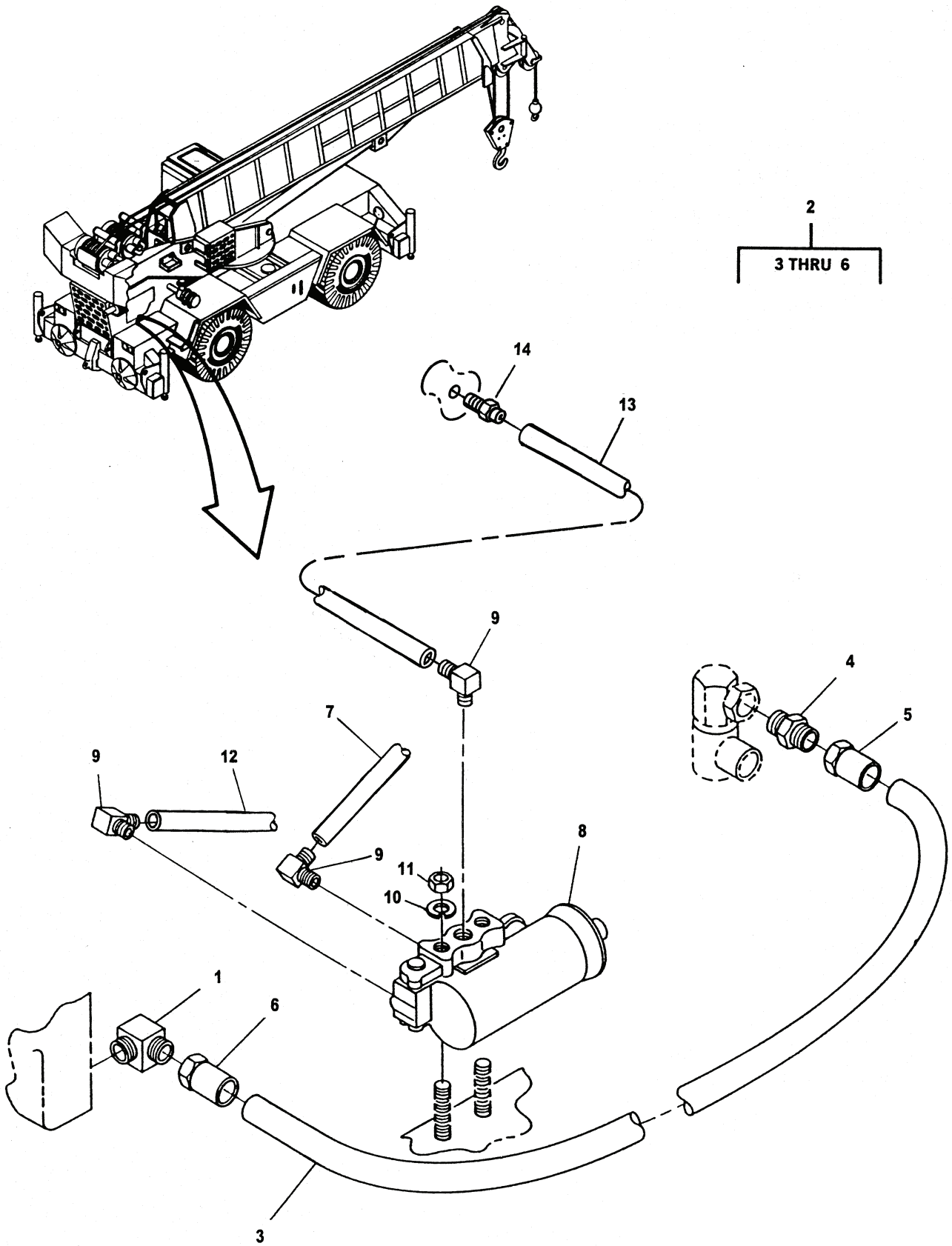

Figure 101. Air Governor Assembly

TM 5-3810-306-24P

SECTION II.

(1) ITEM NO	(2) SMR CODE	(3) NSN	(4) CAGE CODE	(5) PART NUMBER	(6) DESCRIPTION AND USABLE ON CODE (UOC)	(7) QTY
GROUP 1209 - AIR COMPRESSOR ASSEMBLY						
FIG. 101 - AIR GOVERNOR ASSEMBLY						
1	PFFZZ	4730008338230	96906	MS51504A10	ELBOW,PIPE TO TUBE..... UOC:GAA	1
1	XDFZZ		12361	7445101219	ADAPTER, STR..... UOC:GAS	1
2	AFOFF		12361	7-543-000601	HOSE ASSEMBLY.....	1
3	MFFZZ		19207	8985108-84	.HOSE,1/2 I.D. MAKE FROM HOSE P/N 2807-10.....	1
4	PFFZZ	4730005852938	73992	6P13	.ADAPTER,STRAIGHT,PI.....	1
5	PFFZZ	4730001190511	01276	63-190600-10	.ADAPTER,STRAIGHT,TU.....	1
6	PFOZZ	4730002891242	30327	9975928	.ADAPTER,STRAIGHT,PI.....	1
7	MOOZZ		19207	4434746-12	TUBING,NYLON MAKE FOM HOSE P/N C604 UOC:GAA	1
7	MOOZZ		19207	4434746-8	HOSE, 1/4 ID MAKE FROM HOSE P/N C604..... UOC:GAS	1
8	PAFZZ	2530007530709	06853	275491	GOVERNOR ASSEMBLY,A.....	1
9	PFOZZ	4730008828621	64113	89LB04X02	ELBOW,PIPE TO TUBE.....	3
10	PFFZZ	5310004079566	96906	MS35338-45	WASHER,LOCK.....	2
11	PFOZZ	5310008807744	96906	MS51967-5	NUT,PLAIN,HEXAGON.....	2
12	MOOZZ		19207	4434746-182	TUBE,BLACK AIR BRAK MAKE FROM TUBE P/N C604.....	1
13	MOOZZ		19207	4434746-51	TUBE,BLACK AIR BRAK MAKE FROM TUBE P/N C604.....	1
14	XDOZZ		12361	9414101676	ADAPTER.....	1

END OF FIGURE

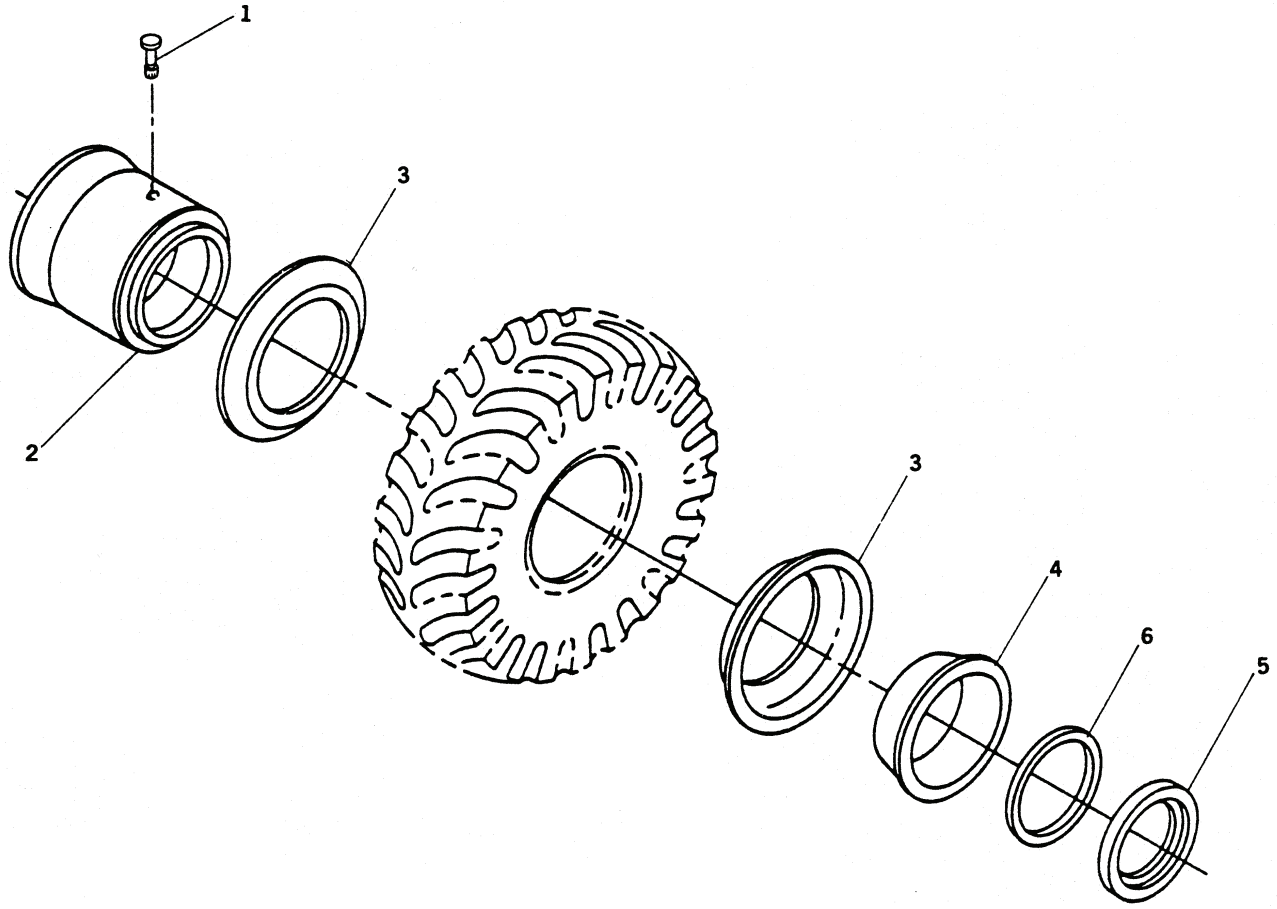

Figure 102. Tire and Wheel Assembly

TM 5-3810-306-24P

SECTION II.

(1) ITEM NO	(2) SMR CODE	(3) NSN	(4) CAGE CODE	(5) PART NUMBER	(6) DESCRIPTION AND USABLE ON CODE (UOC)	(7) QTY
GROUP 13 - WHEELS AND TRACKS						
GROUP 1311 - WHEEL ASSEMBLY						
FIG. 102 - TIRE AND WHEEL ASSEMBLY						
1	PAOZZ	2640005552843	17875	VS-977-J650	VALVE,PNEUMATIC TIR.....	1
2	XDOZZ		12361	6-970-001385	WHEEL,PNEUMATIC TIR.....	1
3	XDOZA		29510	164268H1	FLANGE,WHEEL RIM.....	2
4	XDOZZ		20067	53-47004-50	RING,SIDE AND LOCK,.....	1
5	XDOZZ		73842	LR255TM	RING,LOCK,AUTOMOTIV.....	1
6	PCOZZ	5331008608023	73842	OR325T	O-RING.....	1

END OF FIGURE

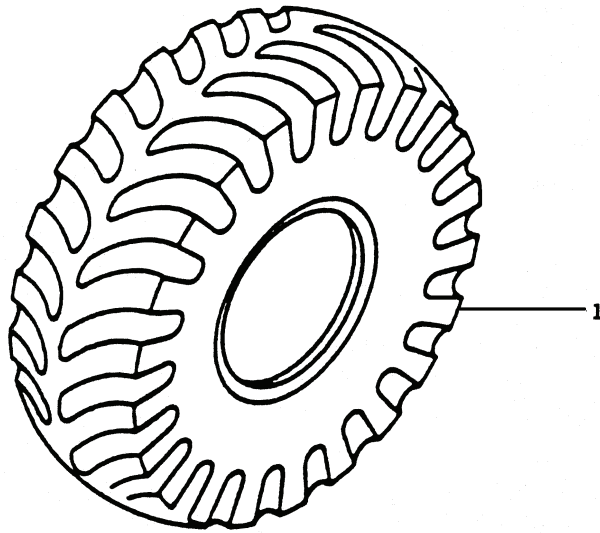

Figure 103. Tire

TM 5-3810-306-24P

SECTION II.

(1) ITEM NO	(2) SMR CODE	(3) NSN	(4) CAGE CODE	(5) PART NUMBER	(6) DESCRIPTION AND USABLE ON CODE (UOC)	(7) QTY
GROUP 1313 - TIRES, TUBES, TIRE CHAINS						
FIG. 103 - TIRE						
1	PCOHH	2610012300298	81348	X/GP2/TYBA/ 29.50-25/28 PLY	TIRE, PNEUMATIC, VEHI.....	1

END OF FIGURE

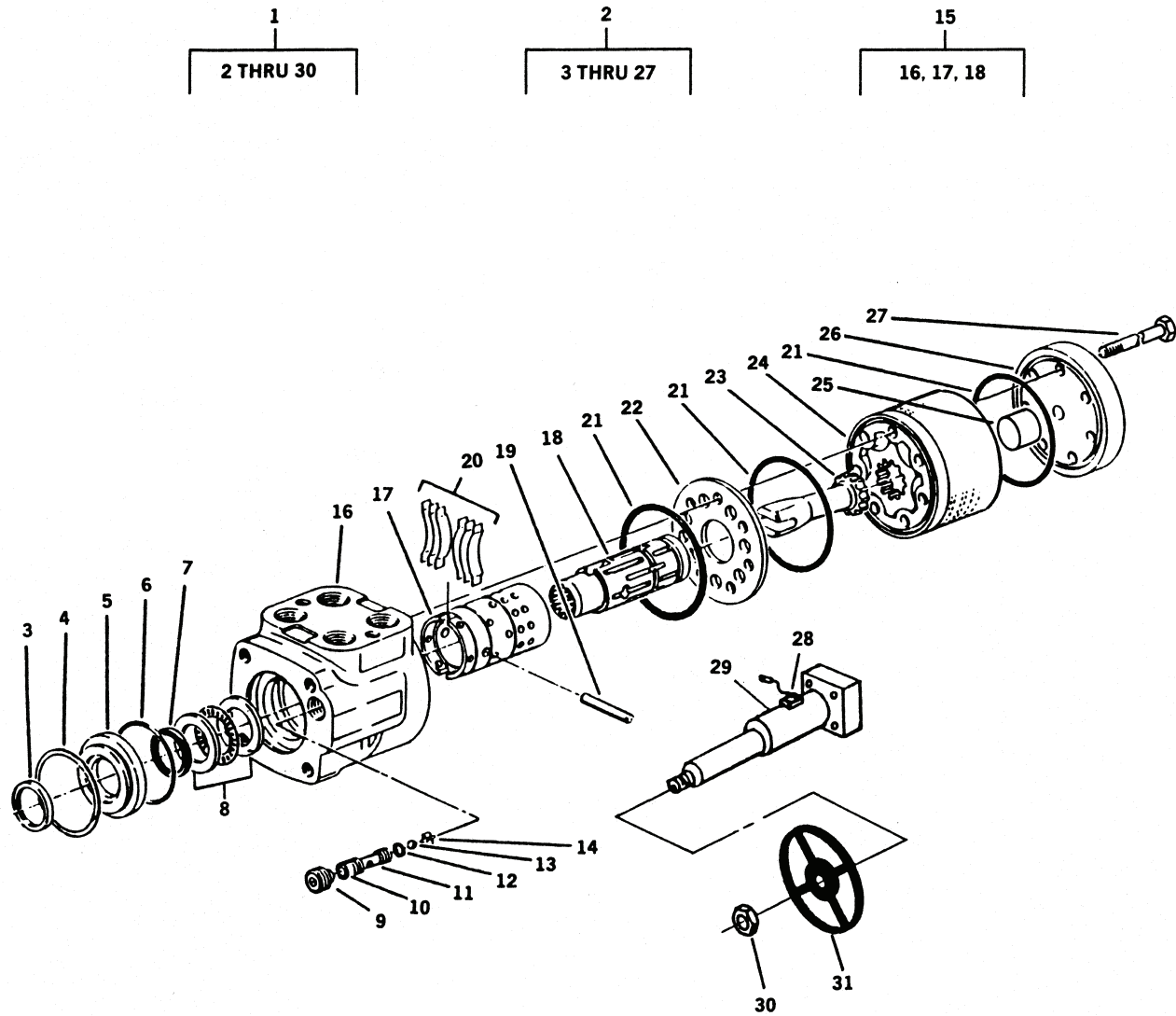

Figure 104. Steering Control Valve Assembly



TM 5-3810-306-24P

SECTION II.

(1) ITEM NO	(2) SMR CODE	(3) NSN	(4) CAGE CODE	(5) PART NUMBER	(6) DESCRIPTION AND USABLE ON CODE (UOC)	(7) QTY
GROUP 14 - STEERING						
GROUP 1401 - MECHANICAL STEERING GEAR ASSEMBLY						
FIG. 104 - STEERING CONTROL VALVE ASSEMBLY						
1	PAFFF	2530012700909	96151	214-1091-001	STEERING GEAR.....	1
2	XBFFF		96151	211-1041-001	.GEAR BOX,STEERING.....	1
3	PFFZZ	5330008541603	80201	501327	..SEAL,PLAIN ENCASED PART OF KIT P/N 64418.....	1
4	PAFZZ	5325010853125	81349	M27426-4134B	..RING,RETAINING.....	1
5	PFFZZ	3120010683473	96151	7443	..BUSHING,SLEEVE.....	1
6	PFFZZ	5331010666772	96151	15074	..O-RING PART OF KIT P/N 64418.....	1
7	PFFZZ	5330007978389	96151	20599	..PACKING,PREFORMED PART OF KIT P/N 64418.....	1
8	PAFZZ	3120011559713	12361	9-926-102426	..PARTS KIT,BEARING R.....	1
9	PAFZZ	5305010978184	96151	14380	..SETSCREW.....	1
10	PFFZZ	5330009941610	96151	15007	..SEAL PART OF KIT P/N 64418.....	1
11	PAFZZ	4820010791486	96151	8318	..SEAT,VALVE.....	1
12	PFFZZ	5331003546509	96151	15006	..O-RING PART OF KIT P/N 64418.....	1
13	PAFZZ	3110011009048	96151	18001	..BALL,BEARING.....	1
14	PAFZZ	5340005989577	17875	6862	..FASTENER,FLARE LOCK.....	1
15	PAFZZ	4820011658162	96151	8336	..VALVE,LINEAR,DIRECT.....	1
16	XAFZZ		96151	8294-10	..HOUSING.....	1
17	XAFZZ		96151	8300	..SLEEVE.....	1
18	XAFZZ		96151	8301	..SPOOL.....	1
19	PAFZZ	5315001296499	96151	15	..PIN,CENTERING.....	1
20	PAFZZ	2530007167950	96151	370	..SPRING CENTERING.....	6
21	PFFZZ	5330011061159	96151	9086-2	..PACKING,PREFORMED PART OF KIT P/N 64418.....	3
22	PFFZZ	5977010955206	96151	7970	..RING ASSEMBLY,ELECT.....	1
23	PAFZZ	3040001240880	96151	5126	..GEARSHAFT,SPUR.....	1
24	PAFZZ	4320012893623	96151	8618-012	..GEAR ROTOR SET,ROTA.....	1
25	PAFZZ	5365012878771	96151	8352-003	..SPACER,RING.....	1
26	PFFZZ	3040010812752	96151	8438	..PLATE,RETAINING,SHA.....	1
27	PAFZZ	5305012885077	96151	5389-011	..SCREW,SHOULDER.....	7
28	PAOZZ	2590011624377	96151	208-1013-001	..PARTS KIT,HORN BUTT.....	1
29	PAFZZ	2530011168498	96151	204-1017-005	..HOUSING,STEERING CO.....	1
30	PAOZZ	5310010231771	96151	21084-000	..NUT,PLAIN,HEXAGON.....	1
31	PAOZZ	2530011898988	12361	7-970-000598	STEERING WHEEL.....	1

END OF FIGURE

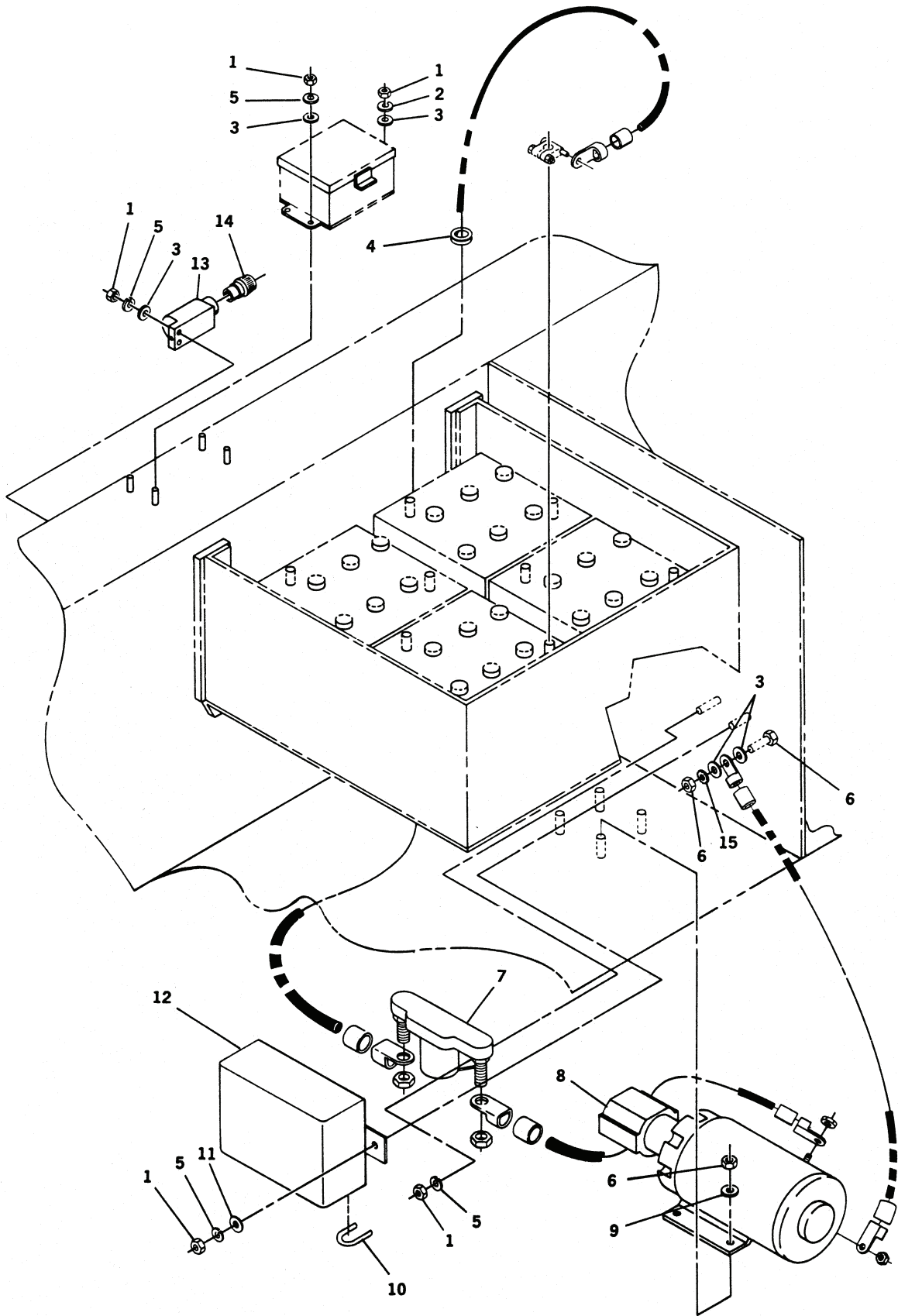

Figure 105. Emergency Steer Pump Assembly (RT875CC) (Sheet 1 of 3)

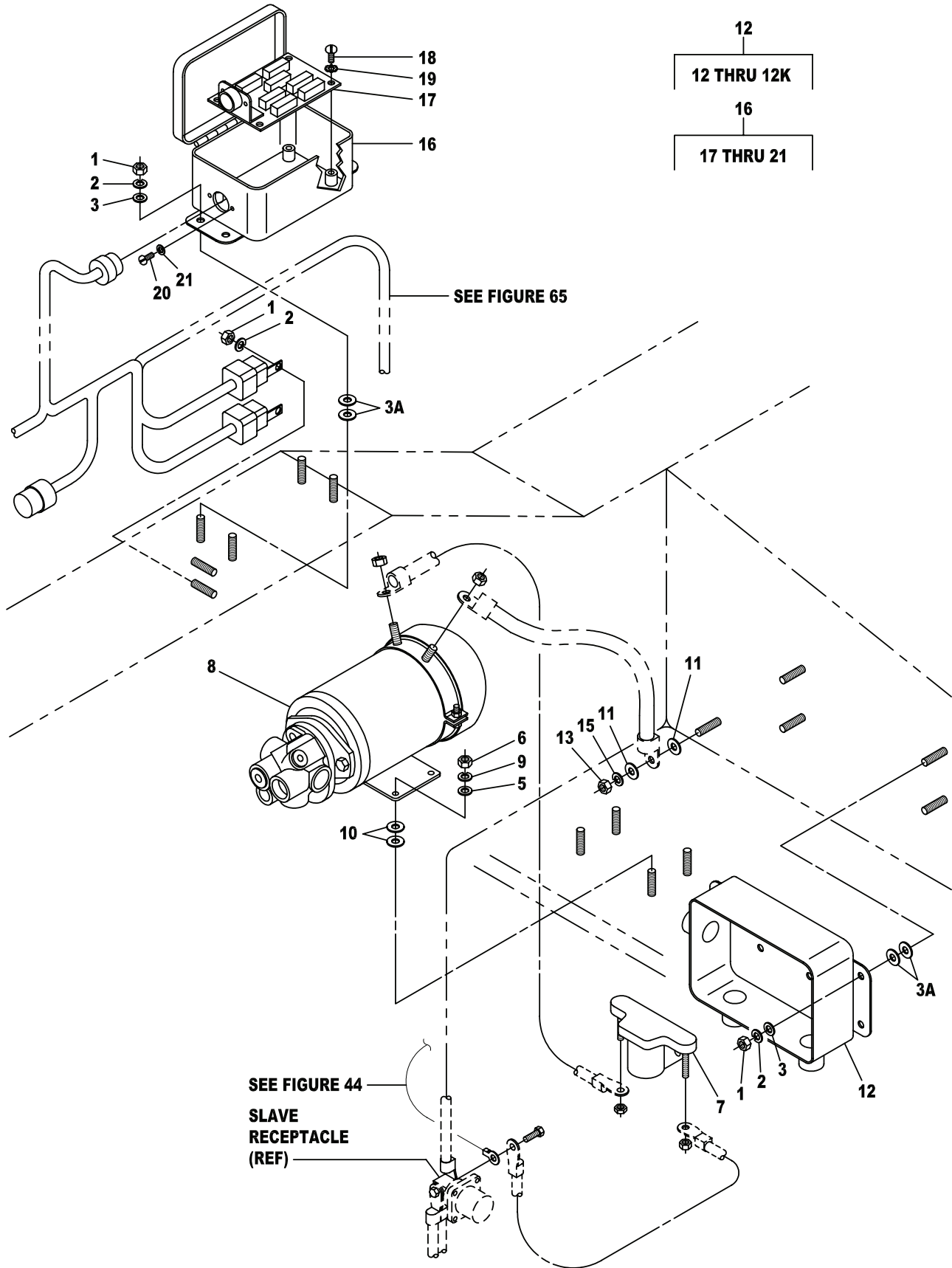

Figure 105. Emergency Steer Pump Assembly (RT875CCS) (Sheet 2 of 3)

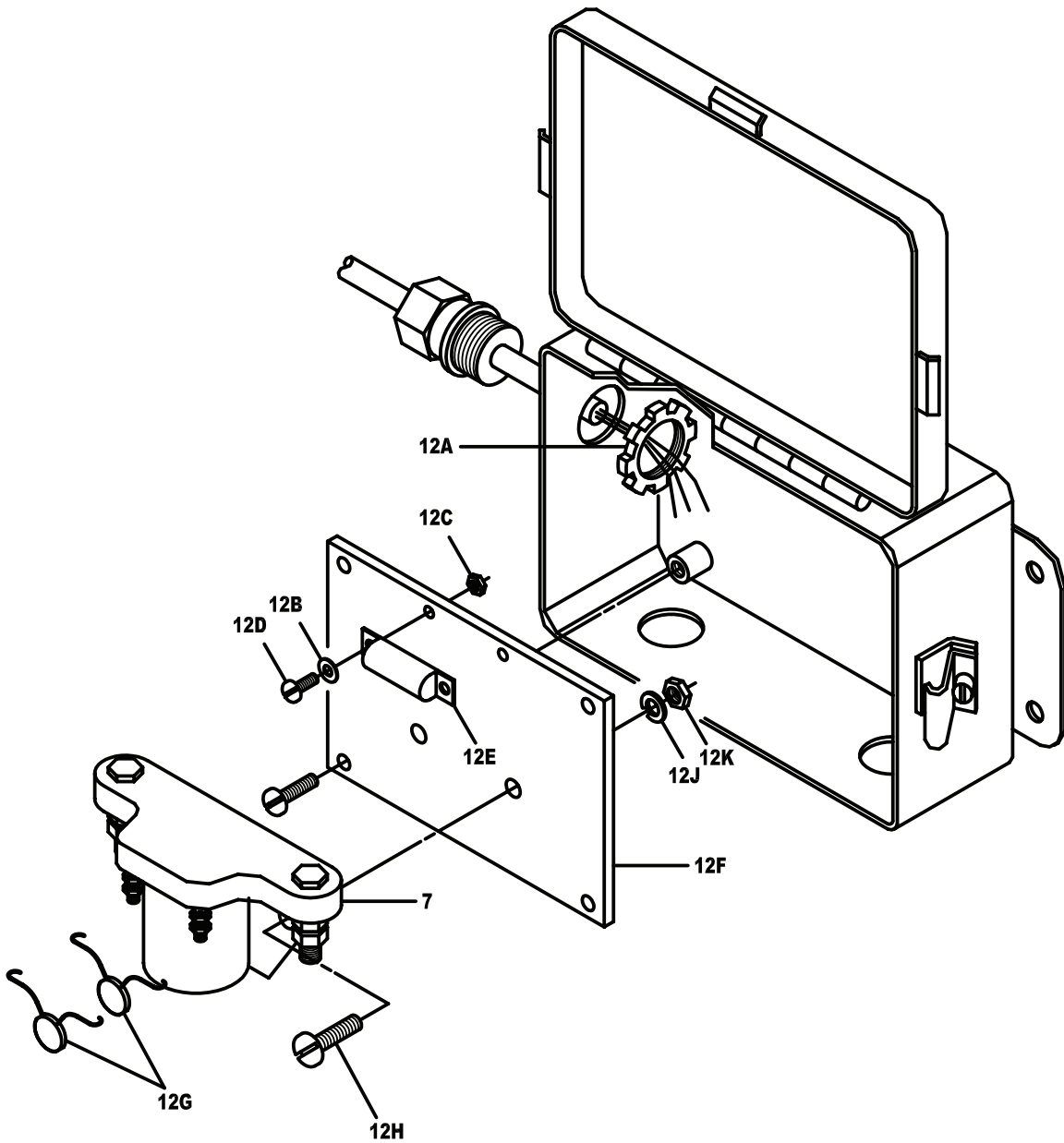

Figure 105. Emergency Steer Pump Assembly (RT875CCS) (Sheet 3 of 3)

TM 5-3810-306-24P

SECTION II.

(1) ITEM NO	(2) SMR CODE	(3) NSN	(4) CAGE CODE	(5) PART NUMBER	(6) DESCRIPTION AND USABLE ON CODE (UOC)	(7) QTY
GROUP 1410 - HYDRAULIC PUMP OR FLUID MOTOR ASSEMBLY FIG. 105 - EMERGENCY STEER PUMP ASSEMBLY						
1	PFFZZ	5310007616882	96906	MS51967-2	NUT, PLAIN, HEXAGON..... UOC:GAA	10
1	PFOZZ	5310004819835	12361	7660140000	NUT, SQUARE..... UOC:GAS	13
2	PFFZZ	5310002090786	96906	MS35335-33	WASHER, LOCK..... UOC:GAA	1
2	PFOZZ	5310012927273	12361	7950140050	WASHER, LOCK..... UOC:GAS	13
3	PFOZZ	5310000806004	96906	MS27183-14	WASHER, FLAT..... UOC:GAA	8
3	PFOZZ	5310013347246	12361	7950140141	WASHER, FLAT..... UOC:GAS	13
3A	PFOZZ	5310014944182	12361	7950160161	WASHER, FLAT..... UOC:GAS	16
4	PFOZZ	5325001749341	70485	2872	GROMMET, NONMETALLIC..... UOC:GAA	1
5	PFFZZ	5310005825965	99539	CBM21389	WASHER, LOCK..... UOC:GAA	9
5	PFOZZ	5310014944110	12361	7950150141	WASHER, FLAT..... UOC:GAS	4
6	PFFZZ	5310007320558	96906	MS51967-8	NUT, PLAIN, HEXAGON..... UOC:GAA	6
6	XDOZZ		12361	7660150000	NUT, HEXAGON..... UOC:GAS	4
7	XDOZZ		81352	AN3380-1	RELAY, ELECTROMAGNET.....	1
8	PAFLL	2530012827993	12361	7-722-000873	PUMP ASSEMBLY, POWER.....	1
9	PFFZZ	5310000045033	94231	3-07620-311	WASHER, LOCK.....	4
10	PFOZZ	5325000743301	03296	G51HB72	GROMMET, NONMETALLIC..... UOC:GAA	V
10	PFOZZ	5310015387777	12361	7950170161	WASHER, FLAT..... UOC:GAS	8
11	PFFZZ	5310008094058	96906	MS27183-10	WASHER, FLAT..... UOC:GAA	2
11	PFOZZ	5310012927009	12361	7950160141	WASHER, SPECIAL..... UOC:GAS	8
12	PFOZZ	5340012850562	12361	4-187-800064	COVER, ACCESS..... UOC:GAA	1
12	XDOFF		12361	6176100251	BOX, RELAY..... UOC:GAS	1
12A	XDOZZ	5310014916691	12361	7659000042	.NUT, SELF-LOCKING, HE..... UOC:GAS	1
12B	XDFZZ	5310014944105	12361	7950080141	.WASHER, FLAT..... UOC:GAS	2
12C	XDFZZ		12361	7660081600	.LOCK NUT..... UOC:GAS	2
12D	XDFZZ		12361	7110080410	.SCREW, MACHINE NO 8..... UOC:GAS	2
12E	XDFZZ		12361	7356000152	.DIODE ASSEMBLY..... UOC:GAS	1
12F	XDFZZ		12361	4187810006	.PLATE, MOUNTING..... UOC:GAS	1
12G	XDFZZ		12361	6930000005	.MOV ASSEMBLY..... UOC:GAS	1
12H	XDFZZ	5305014944147	12361	7111100411	.SCREW, MACHINE..... UOC:GAS	2

TM 5-3810-306-24P

SECTION II.

(1) ITEM NO	(2) SMR CODE	(3) NSN	(4) CAGE CODE	(5) PART NUMBER	(6) DESCRIPTION AND USABLE ON CODE (UOC)	(7) QTY
12J	XDFZZ	5310014201817	12361	7950100141	.WASHER, FLAT..... UOC: GAS	2
12K	XDFZZ	5310013344173	12361	7660101100	.NUT, PLAIN, HEXAGON..... UOC: GAS	2
13	PAOZZ	5930012860674	05448	OE4-SBHS-1K	SWITCH, PRESSURE..... UOC: GAA	1
13	PFOZZ	5310012932835	12361	7660160000	NUT, PLAIN, HEXAGON..... UOC: GAS	1
14	PFOZZ	5975012317441	74545	SHC-1023-CR	BOX CONNECTOR, ELECT..... UOC: GAA	1
15	PFOZZ	5310006276128	96906	MS35335-35	WASHER, LOCK..... UOC: GAA	1
15	XDOZZ		12361	7950160350	WASHER, LOCK EXTERN..... UOC: GAS	1
16	XDOFF		12361	6176100248	BOX, EMERGENCY STEE..... UOC: GAS	1
17	PAFZZ	5998015386756	12361	7750160010	.PRINTED, CIRCUIT BD..... UOC: GAS	1
18	PFFZZ	5305015385717	12361	7101100211	.SCREW MACHINE..... UOC: GAS	4
19	PFFZZ	5310014943973	12361	7950100350	.WASHER, LOCK..... UOC: GAS	4
20	XDFZZ		12361	7111060410	.SCREW, MACHINE..... UOC: GAS	2
21	XDFZZ		12361	7950060050	.WASHER, LOCK..... UOC: GAS	2

END OF FIGURE



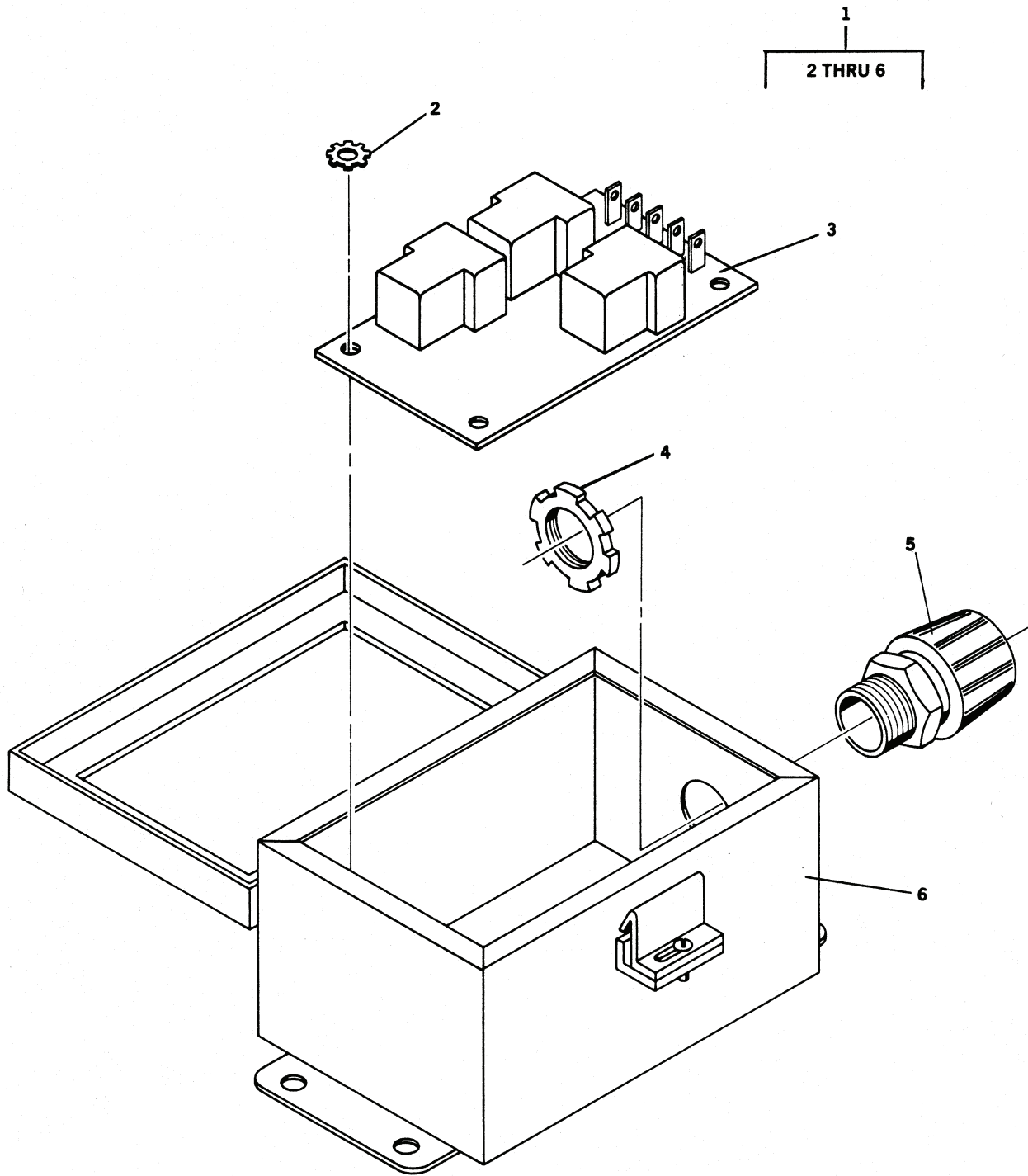

Figure 106. Emergency Steer Pump Box Assembly



TM 5-3810-306-24P

SECTION II.

(1) ITEM NO	(2) SMR CODE	(3) NSN	(4) CAGE CODE	(5) PART NUMBER	(6) DESCRIPTION AND USABLE ON CODE (UOC)	(7) QTY
GROUP 1410 - HYDRAULIC PUMP OR FLUID MOTOR ASSEMBLY						
FIG. 106 - EMERGENCY STEER PUMP BOX ASSEMBLY						
1	PFOOO	2530012936927	12361	6-176-000497	CONTROL BOX, STEERIN.....	1
2	PFOZZ	5310005967691	96906	MS35335-32	.WASHER, LOCK.....	4
3	PFOZZ	5945012873589	77342	T90S1D12-24	.RELAY, ELECTROMAGNET.....	1
4	PFOZZ	5975012317441	74545	SHC-1023-CR	.BOX CONNECTOR, ELECT.....	1
5	PFFZZ	5975001521075	59730	141	.LOCKNUT, ELECTRICAL.....	1
6	PFOZZ	5940012889677	12361	6-176-000496	.REWORK, BOX.....	1

END OF FIGURE

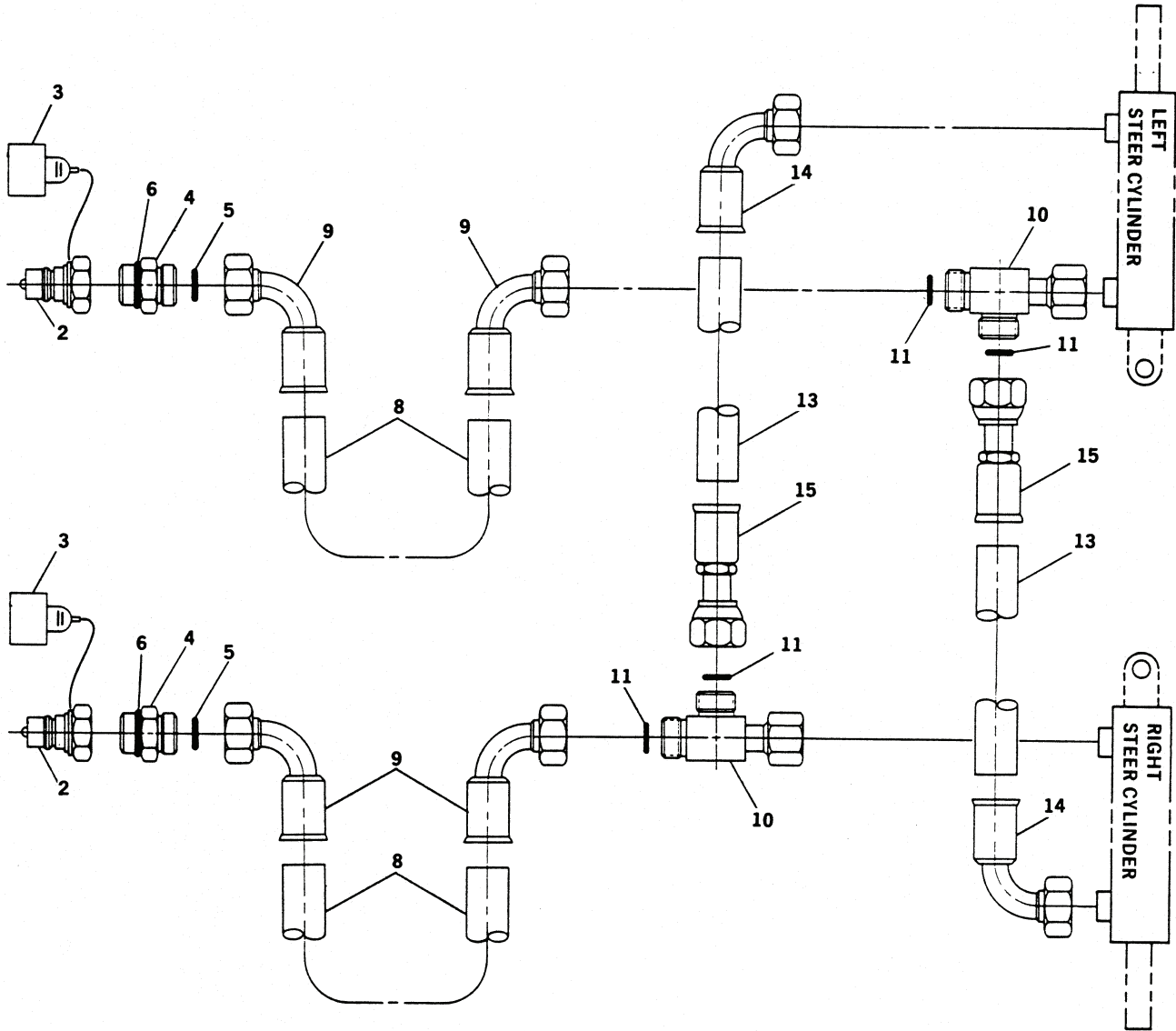
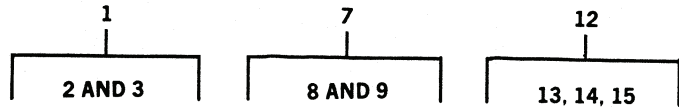

Figure 107. Front Axle Steering Hydraulic Lines Assembly

TM 5-3810-306-24P

SECTION II.

(1) ITEM NO	(2) SMR CODE	(3) NSN	(4) CAGE CODE	(5) PART NUMBER	(6) DESCRIPTION AND USABLE ON CODE (UOC)	(7) QTY
GROUP 1411 - HOSES, LINES, FITTINGS						
FIG. 107 - FRONT AXLE STEERING HYDRAULIC LINES ASSEMBLY						
1	A0000		12361	7-364-001604	COUPLING HALF, QUICK..... UOC:GAA	2
1	A0000		12361	7364100078	COUPL, HALF, QK DIS..... UOC:GAS	2
2	PFOZZ	4730010241347	01276	5610-10-10S	.COUPLING HALF, QUICK..... UOC:GAA	1
2	XDOZZ		3AR91	B5021U	.COUPL, HALF, QK DIS..... UOC:GAS	1
3	PAOZZ	4730011285831	01276	5659-10	.PLUG, QUICK DISCONNE..... UOC:GAA	1
3	XDOZZ		3AR91	T5026	.CAP, PROT, DUST SEAL..... UOC:GAS	1
4	PFOZZ	4730012815889	01276	FF1852T-0610S	ADAPTER, STRAIGHT, TU..... UOC:GAA	2
4	PFOZZ	4730014770181	12361	7448161001	ADAPTER, STRAIGHT, TU..... UOC:GAS	2
5	PAOZZ	5331011158226	02697	2-012N552-90	.O-RING..... UOC:GAA	1
5	PAOZZ	5330014772740	12361	7755012003	.PACKING, PREFORMED..... UOC:GAS	1
6	PAOZZ	5331010404772	00624	22617-10	.O-RING..... UOC:GAA	1
6	PAOZZ	5331001085691	12361	7755910003	.O-RING..... UOC:GAS	1
7	AFOFF		12361	7-555-213044	HOSE ASSEMBLY, HYDR..... UOC:GAA	2
7	XDOFF		12361	7554213004	HOSE ASSY, NONMETAL..... UOC:GAS	2
8	MFFZZ		19207	002090855-130	.HOSE MAKE FROM HOSE P/N FC374-06.. UOC:GAA	1
9	PFFZZ	4730012883884	01276	FJ9482-0606S	.ELBOW, TUBE TO HOSE..... UOC:GAA	2
10	PFOZZ	4730012815882	01276	FF2114T-0606S	TEE, BOSS..... UOC:GAA	2
10	PFOZZ	4730014773477	12361	7448060634	TEE, HOSE..... UOC:GAS	2
11	PAOZZ	5331011158226	02697	2-012N552-90	.O-RING..... UOC:GAA	2
11	PAOZZ	5330014772740	12361	7755012003	.PACKING, PREFORMED..... UOC:GAS	2
12	AFOFF		12361	7-555-203641	HOSE ASSEMBLY, HYDR..... UOC:GAA	2
12	PAOZZ	4720014608113	12361	7554203601	HOSE ASSEMBLY, NONME..... UOC:GAS	2
13	MFFZZ		19207	002090855-36	.HOSE MAKE FROM HOSE P/N FC374-06.. UOC:GAA	1
14	PFOZZ	4730012883884	01276	FJ9482-0606S	.ELBOW, TUBE TO HOSE..... UOC:GAA	1
15	PFFZZ	4730012819353	01276	FJ9307-0606S	.ADAPTER, STRAIGHT, HO..... UOC:GAA	1

END OF FIGURE

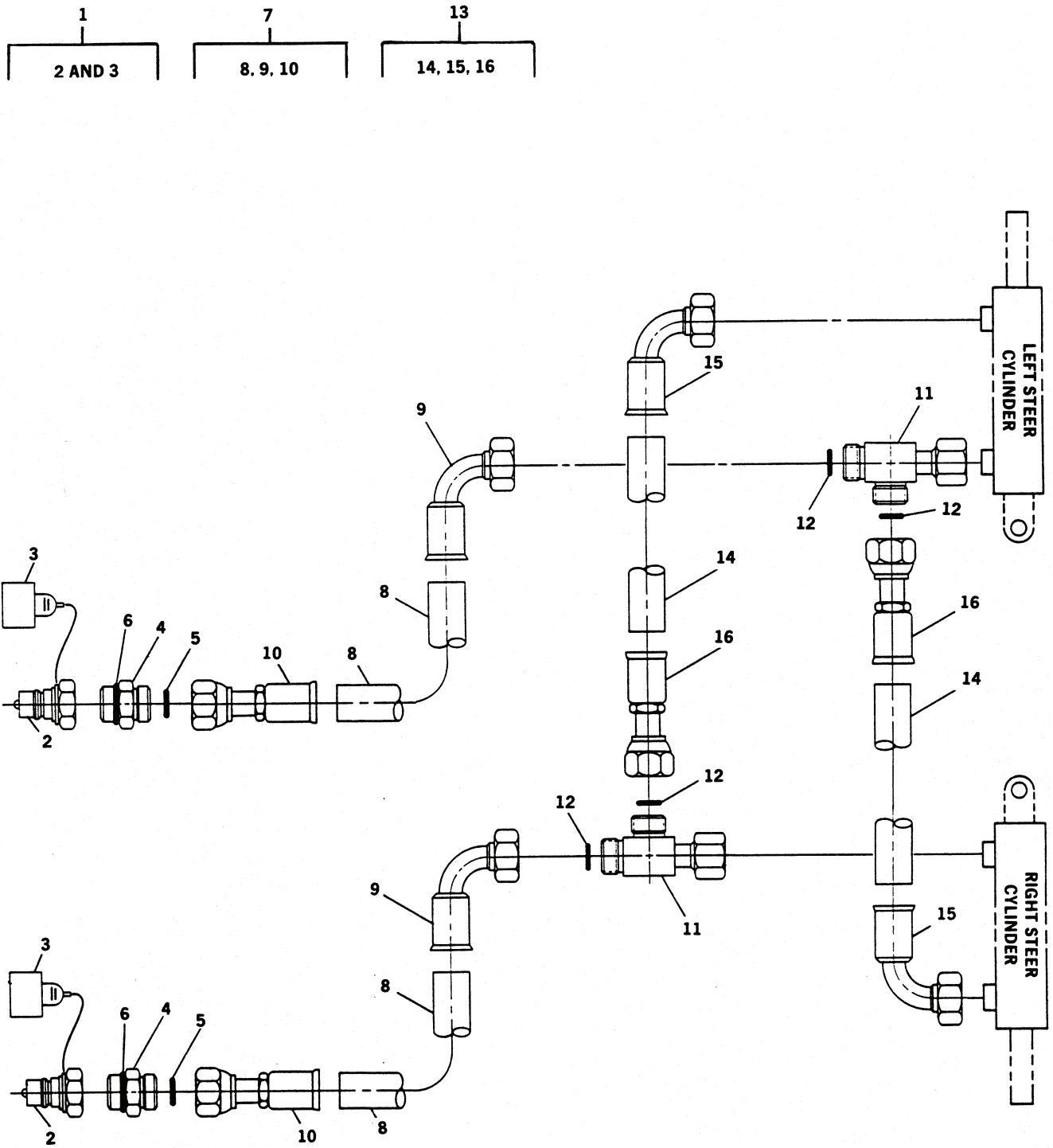

Figure 108. Rear Axle Steering Hydraulic Lines Assembly

TM 5-3810-306-24P

SECTION II.

(1) ITEM NO	(2) SMR CODE	(3) NSN	(4) CAGE CODE	(5) PART NUMBER	(6) DESCRIPTION AND USABLE ON CODE (UOC)	(7) QTY
GROUP 1411 - HOSES, LINES, FITTINGS						
FIG. 108 - REAR AXLE STEERING HYDRAULIC LINES ASSEMBLY						
1	A0000		12361	7-364-001604	COUPLING HALF, QUICK..... UOC:GAA	1
1	A0000		12361	7364100078	COUPL, HALF, QK DIS..... UOC:GAS	1
2	PFOZZ	4730010241347	01276	5610-10-10S	.COUPLING HALF, QUICK..... UOC:GAA	1
2	XDOZZ		3AR91	B5021U	.COUPL, HALF, QK DIS..... UOC:GAS	1
3	PAOZZ	4730011285831	01276	5659-10	.PLUG, QUICK DISCONNE..... UOC:GAA	1
3	XDOZZ		3AR91	T5026	.CAP, PROT, DUST SEAL..... UOC:GAS	1
4	PFOZZ	4730012815889	01276	FF1852T-0610S	ADAPTER, STRAIGHT, TU..... UOC:GAA	1
4	PFOZZ	4730013519946	12361	7448061001	ADAPTER, STRAIGHT, TU..... UOC:GAS	1
5	PAOZZ	5331011158226	02697	2-012N552-90	.O-RING..... UOC:GAA	1
5	PAOZZ	5330014772740	12361	7755012003	.PACKING, PREFORMED..... UOC:GAS	1
6	PAOZZ	5331010404772	00624	22617-10	.O-RING..... UOC:GAA	1
6	PAOZZ	5331001085691	12361	7755910003	.O-RING..... UOC:GAS	1
7	AFOFF		12361	7-555-210841	HOSE ASSEMBLY, HYDR..... UOC:GAA	1
7	PAOZZ	472001K800662	12361	7554210801	HOSE ASSY, NONMETAL..... UOC:GAS	1
8	MFFZZ		19207	002090855-108	.HOSE MAKE FROM HOSE P/N FC374-06.. UOC:GAA	1
9	PFFZZ	4730012883884	01276	FJ9482-0606S	.ELBOW, TUBE TO HOSE..... UOC:GAA	1
10	PFFZZ	4730012819353	01276	FJ9307-0606S	.ADAPTER, STRAIGHT, HO..... UOC:GAA	1
11	PFOZZ	4730012815882	01276	FF2114T-0606S	TEE, BOSS..... UOC:GAA	1
11	PFOZZ	4730014773477	12361	7448060634	TEE, HOSE..... UOC:GAS	1
12	PAOZZ	5331011158226	02697	2-012N552-90	.O-RING..... UOC:GAA	2
12	PAOZZ	5330014772740	12361	7755012003	.PACKING, PREFORMED..... UOC:GAS	2
13	AFOFF		12361	7-555-203641	HOSE ASSEMBLY, HYDR..... UOC:GAA	1
13	PAOZZ	4720014608113	12361	7554203601	HOSE ASSEMBLY, NONME..... UOC:GAS	2
14	MFFZZ		19207	002090885-36	.HOSE MAKE FROM HOSE P/N FC374-06.. UOC:GAA	1
15	PFFZZ	4730012883884	01276	FJ9482-0606S	.ELBOW, TUBE TO HOSE..... UOC:GAA	1
16	PFFZZ	4730012819353	01276	FJ9307-0606S	.ADAPTER, STRAIGHT, HO..... UOC:GAA	1

END OF FIGURE

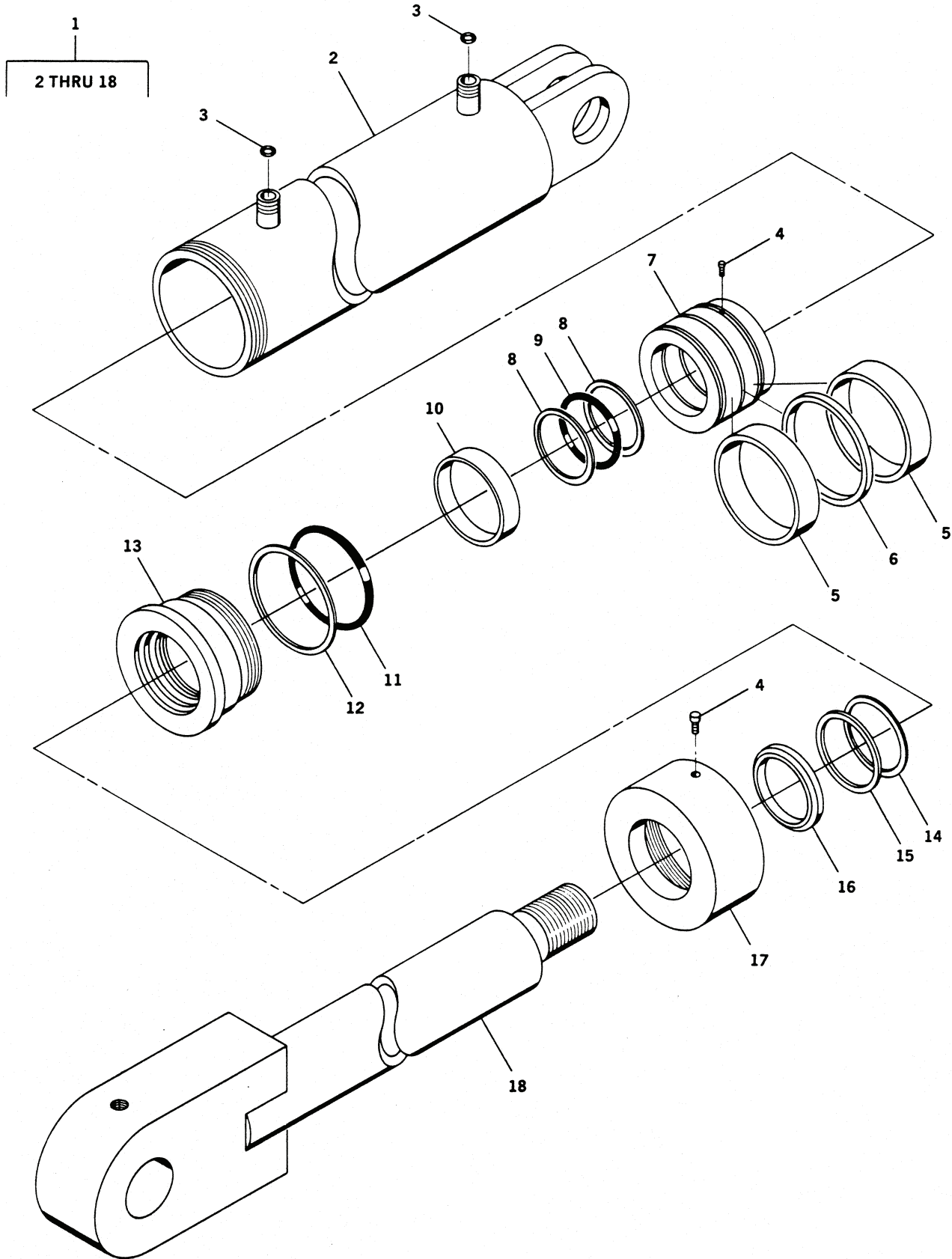

Figure 109. Steering Cylinder Assembly

TM 5-3810-306-24P

SECTION II.

(1) ITEM NO	(2) SMR CODE	(3) NSN	(4) CAGE CODE	(5) PART NUMBER	(6) DESCRIPTION AND USABLE ON CODE (UOC)	(7) QTY
GROUP 1412 - HYDRAULIC OR AIR CYLINDERS						
FIG. 109 - STEERING CYLINDER ASSEMBLY						
1	PAOFF	3040012818002	12361	6-372-003089	CYLINDER ASSEMBLY, A.....	4
2	XAFZZ		12361	6-372-003088	.BARREL, CYLINDER.....	1
3	PFFZZ	5331011158226	02697	2-012N552-90	.O-RING PART OF KIT P/N 9-999-100848.....	2
					UOC:GAA	
3	PFFZZ	5330014772740	12361	7755012003	.PACKING, PREFORMED.....	2
					UOC:GAS	
4	PFFZZ	5305012367095	7M196	7-785-160872	.SETSCREW.....	2
					UOC:GAA	
4	PFFZZ	5305012038348	12361	7099000378	.SETSCREW.....	1
					UOC:GAS	
5	KFFZZ		12361	7-794-000584	.SEAL ASSEMBLY PART OF KIT P/N 9-999-100848.....	1
6	PAFZZ	5330012822209	12361	7-753-000710	.RETAINER, PACKING PART OF KIT P/N 9-999-100848.....	1
7	PFFZZ	3040012817978	12361	6-701-000323	.PISTON, LINEAR ACTUA.....	1
8	KFFZZ		12361	7-755-329609	.RING, BACK-UP PART OF KIT P/N 9-999-100848.....	2
9	KFFZZ		12361	7-754-000148	.PACKING, PREFORMED PART OF KIT P/N 9-999-100848.....	1
10	KFFZZ		12361	7-753-000185	.RING, WEAR PART OF KIT P/N 9-999-100848.....	1
11	KFFZZ		12361	7-754-000140	.PACKING, PREFORMED PART OF KIT P/N 9-999-100848.....	1
12	KFFZZ		12361	7-755-342609	.RING, BACKUP PART OF KIT P/N 9-999-100848.....	1
13	XDFZZ	3040012817980	12361	6-372-002753	.HEAD, LINEAR ACTUATI.....	1
14	KFFZZ		09257	39-RG-02-000-A-4	.BUFFER SEAL PART OF KIT P/N 9-999-100848.....	1
15	KFFZZ		12361	7-794-000646	.SEAL, ROD PART OF KIT P/N 9-999-100848.....	1
16	KFFZZ		57532	PWR-1017	.RING, WIPER PART OF KIT P/N 9-999-100848.....	1
17	PAFZZ	3040012817977	12361	6-753-000704	.CAP, LINEAR ACTUATIN.....	1
18	XAFZZ		12361	6-768-002203	.ROD, CYLINDER.....	1

END OF FIGURE

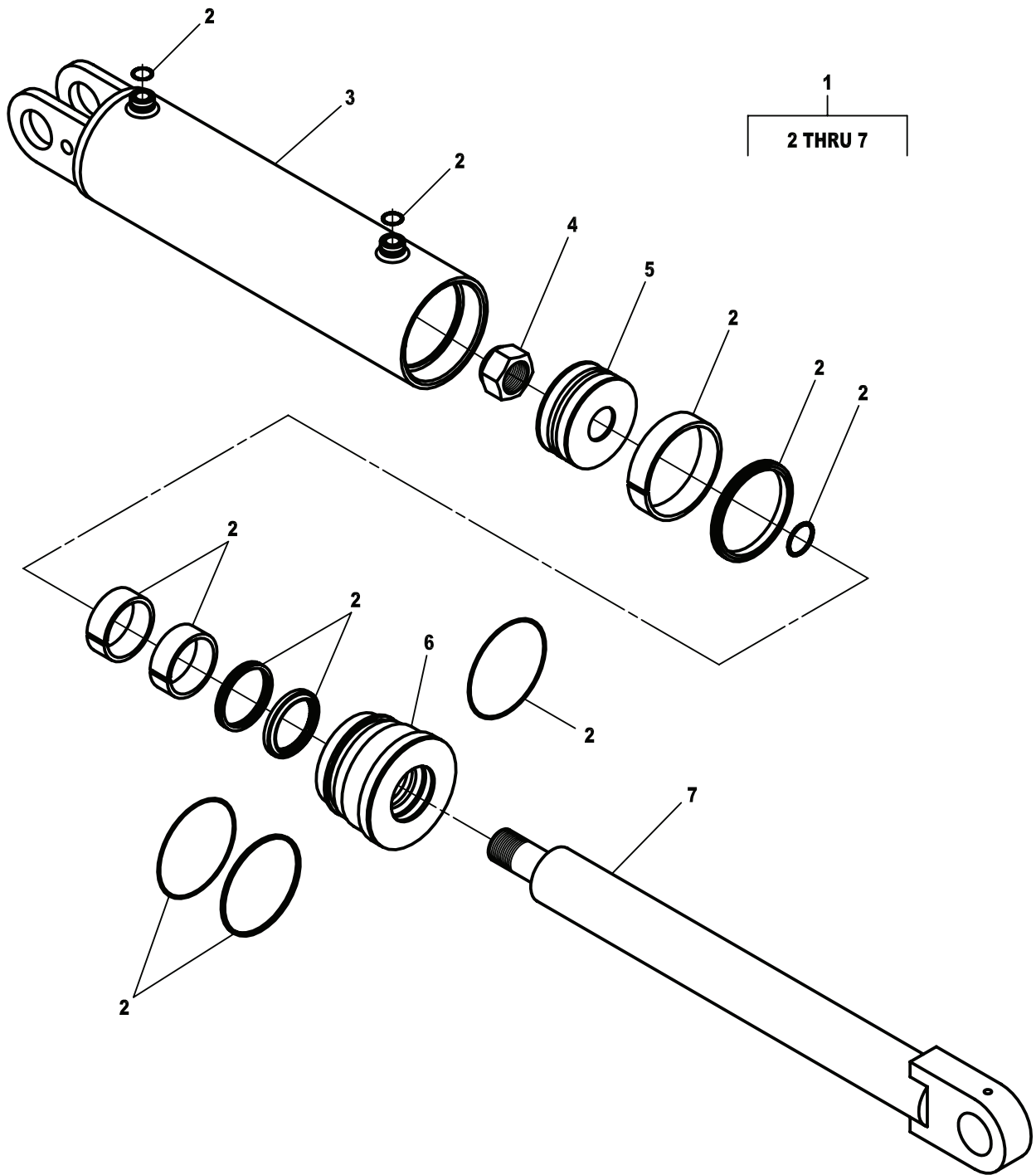

Figure 109A. Steering Cylinder Assembly



TM 5-3810-306-24P

SECTION II.

(1) ITEM NO	(2) SMR CODE	(3) NSN	(4) CAGE CODE	(5) PART NUMBER	(6) DESCRIPTION AND USABLE ON CODE (UOC)	(7) QTY
GROUP 1412 - HYDRAULIC OR AIR CYLINDERS						
FIG. 109A - STEERING CYLINDER ASSEMBLY						
1	XDOFF		12361	7372100118	CYLINDER ASSEMBLY,A.....	4
2	XDFZZ		12361	9372103302	.SEAL KIT.....	1
3	XAFZZ		12361	9372103311	.BARREL.....	1
4	XDFZZ		12361	9372103097	.NUT, LOCK.....	1
5	XDFZZ		12361	9372103300	.PISTON.....	1
6	XDFZZ		12361	9372103301	.HEAD.....	1
7	XAFZZ		12361	9372103312	.ROD ASSEMBLY.....	1

END OF FIGURE

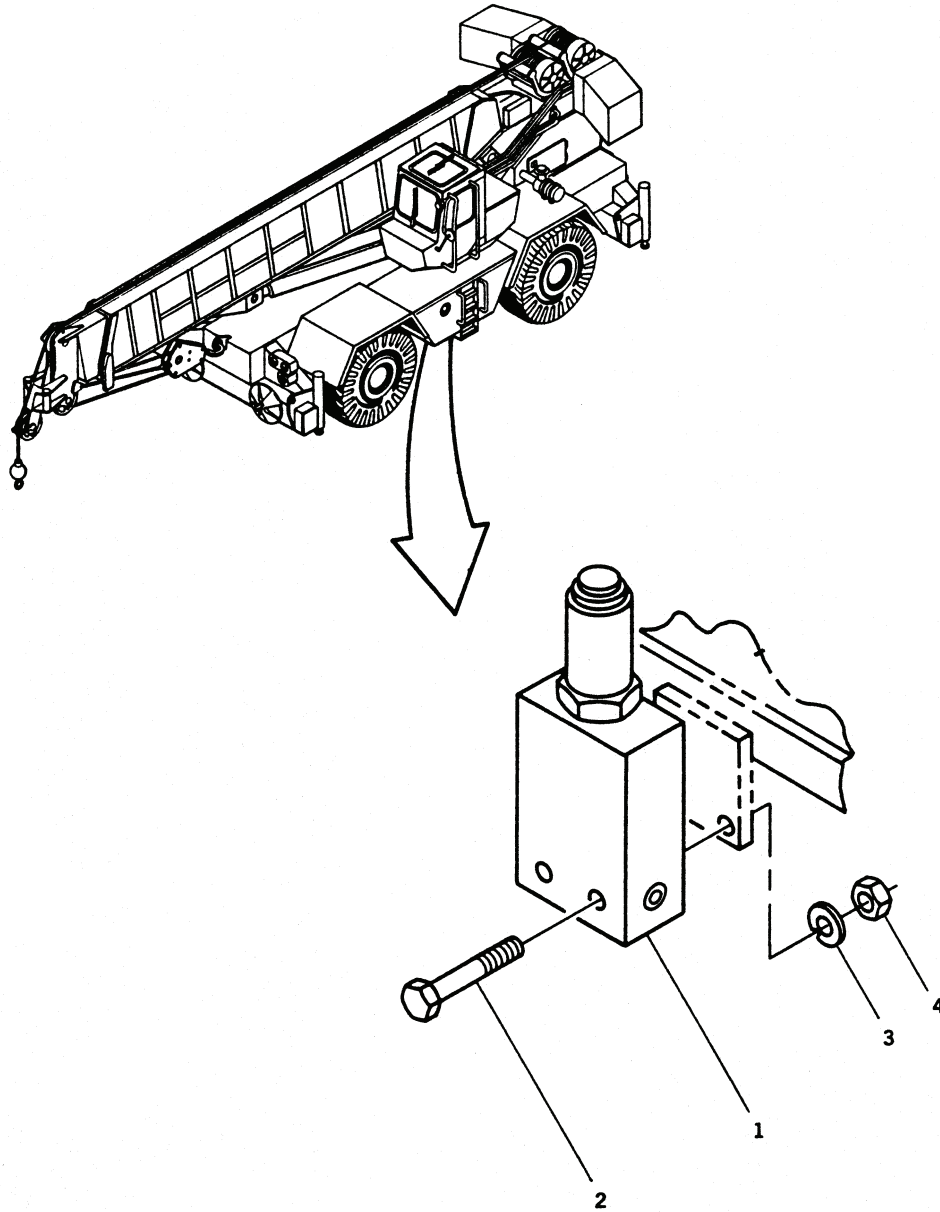

Figure 110. Front Steer Relief Valve Assembly

TM 5-3810-306-24P

SECTION II.

(1) ITEM NO	(2) SMR CODE	(3) NSN	(4) CAGE CODE	(5) PART NUMBER	(6) DESCRIPTION AND USABLE ON CODE (UOC)	(7) QTY
GROUP 1414 - STEERING SYSTEM VALVES						
FIG. 110 - FRONT STEER RELIEF VALVE ASSEMBLY						
1	PAOZZ	4820012697872	10129	982789	VALVE, SAFETY RELIEF.....	1
2	PFOZZ	5305002693219	96906	MS90725-69	SCREW, CAP, HEXAGON H.....	2
3	PFOZZ	5310006379541	96906	MS35338-46	WASHER, LOCK.....	2
4	PFOZZ	5310007320558	96906	MS51967-8	NUT, PLAIN, HEXAGON.....	1

END OF FIGURE



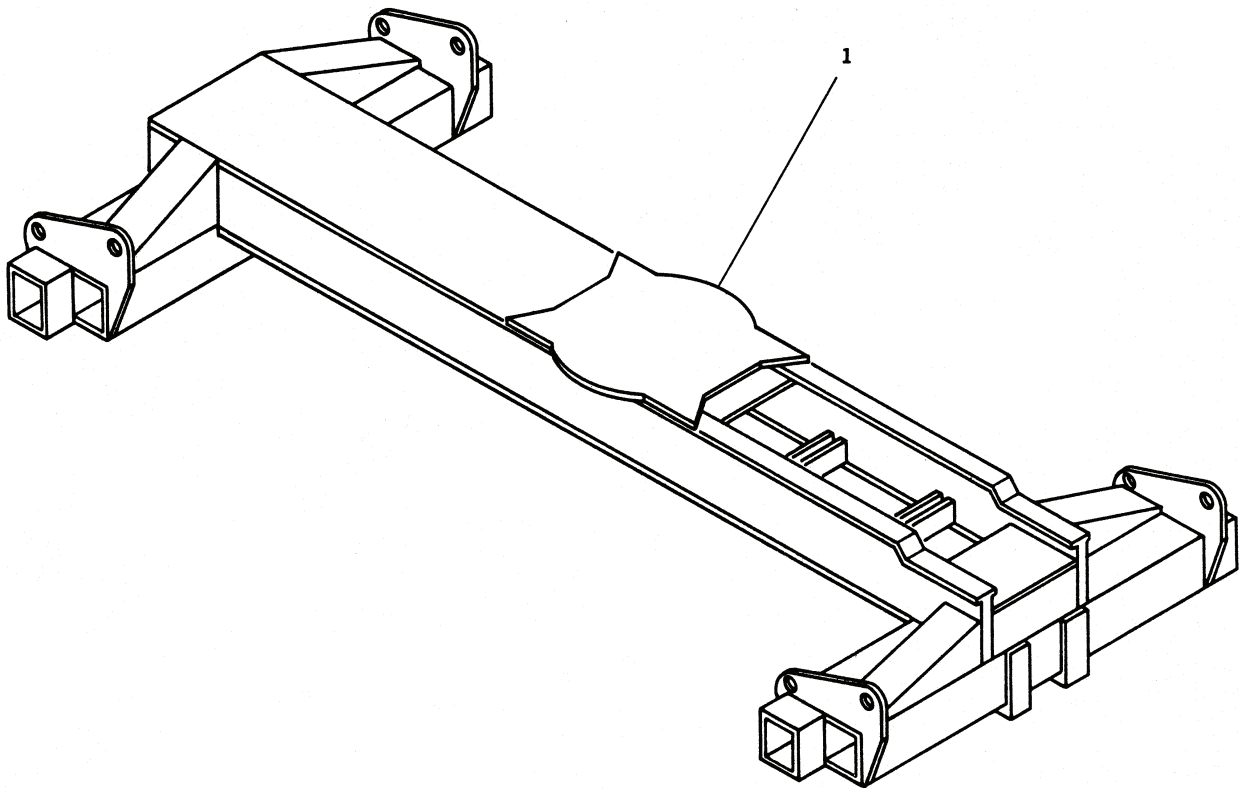

Figure 111. Carrier Assembly (RT875CC) (Sheet 1 of 2)

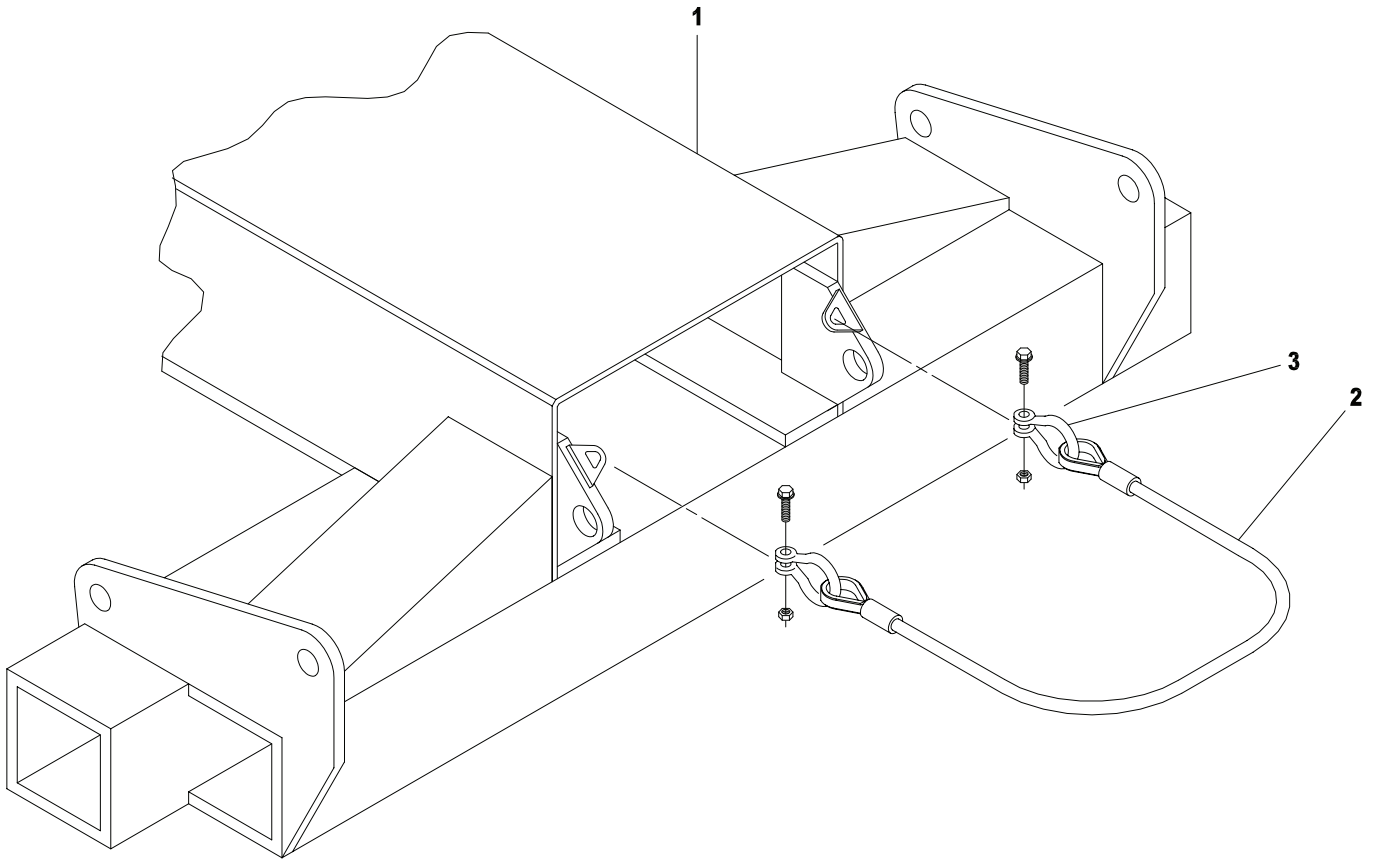

Figure 111. Carrier Assembly (RT875CCS) (Sheet 2 of 2)

TM 5-3810-306-24P

SECTION II.

(1) ITEM NO	(2) SMR CODE	(3) NSN	(4) CAGE CODE	(5) PART NUMBER	(6) DESCRIPTION AND USABLE ON CODE (UOC)	(7) QTY
GROUP 15 - FRAME, TOWING ATTACHMENTS, AND DRAWBARS GROUP 1501 - FRAME ASSEMBLY FIG. 111 - CARRIER ASSEMBLY						
1	XBHZZ		12361	2-187-100113	FRAME, STRUCTURAL, VE..... UOC:GAA	1
1	XBHZZ		12361	2187110027	FRAME WELD..... UOC:GAS	1
2	XDOZZ		12361	7246100137	CABLE ASSEMBLY..... UOC:GAS	1
3	XDOZZ		12361	6806100001	SHACKLE..... UOC:GAS	1

END OF FIGURE

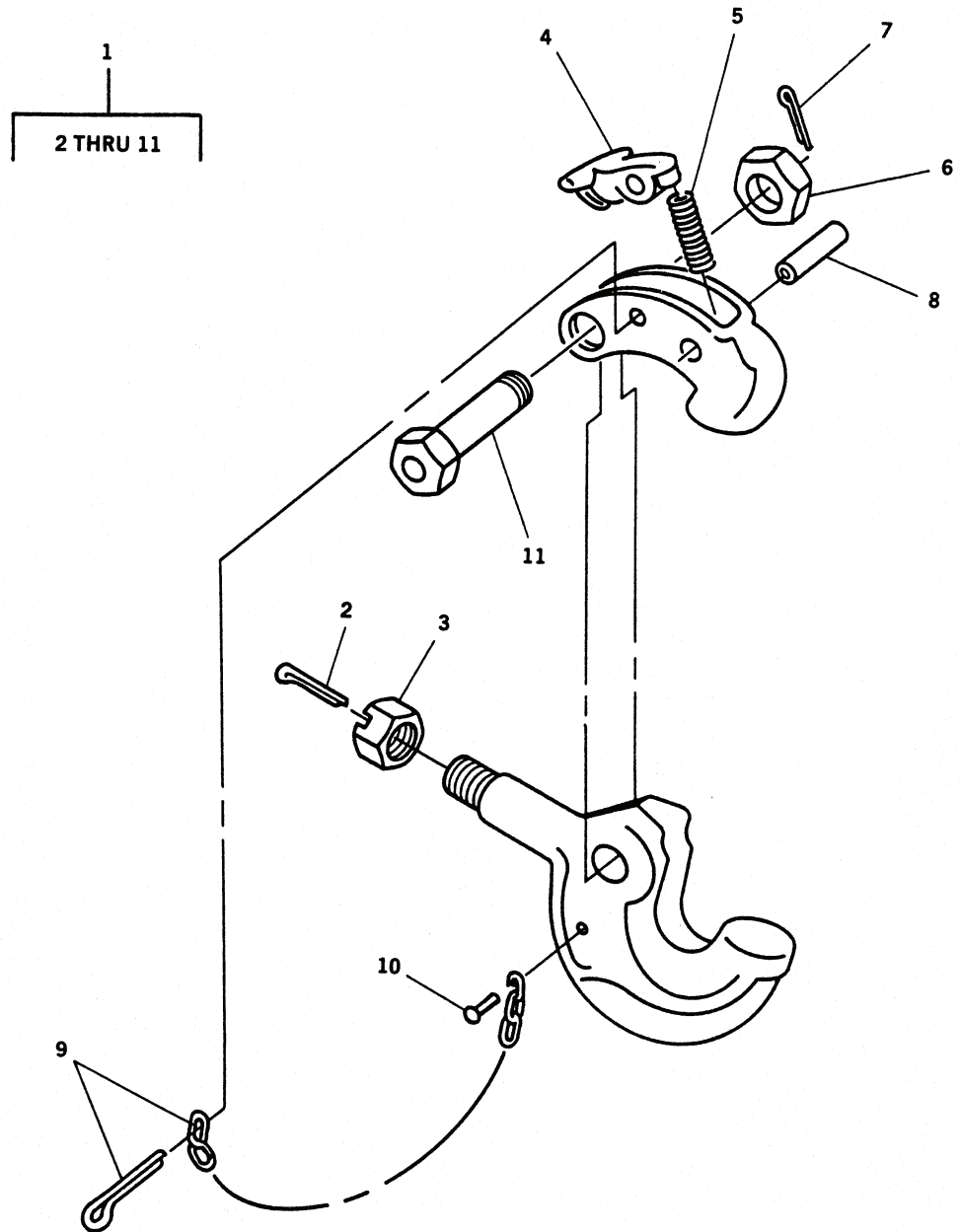

Figure 112. Pintle Hook Assembly



TM 5-3810-306-24P

SECTION II.

(1) ITEM NO	(2) SMR CODE	(3) NSN	(4) CAGE CODE	(5) PART NUMBER	(6) DESCRIPTION AND USABLE ON CODE (UOC)	(7) QTY
GROUP 1503 - PINTLES AND TOWING ATTACHMENTS						
FIG. 112 - PINTLE HOOK ASSEMBLY						
1	PFOZZ	2540013369718	12361	7-539-000009	HOOK, PINTLE.....	1
2	PFOZZ	5315000137214	96906	MS24665-359	.PIN, COTTER.....	1
3	PFOZZ	5310004848816	74410	120-2	.NUT, PLAIN, SLOTTED, H.....	1
4	PFOZZ	2540007714880	74410	762	.LATCH, PINTLE HOOK.....	1
5	PAOZZ	5360007044253	89346	101814R1	.SPRING, HELICAL, COMP.....	1
6	PFOZZ	5310007714911	74410	780	.NUT, PLAIN, SLOTTED, H.....	1
7	PFOZZ	5315001879591	46717	L6451-101	.PIN, COTTER.....	1
8	PAOZZ	5315012876523	74410	765-4	.PIN, STRAIGHT, HEADLE.....	1
9	PAOZZ	4010012249207	74410	XA-199-4	.CHAIN ASSEMBLY, SING.....	1
10	PFOZZ	5305004865292	74410	XB128	.SCREW.....	2
11	PAOZZ	4730012745867	74410	Z-766-2Z	.BOLT, FLUID PASSAGE.....	1

END OF FIGURE

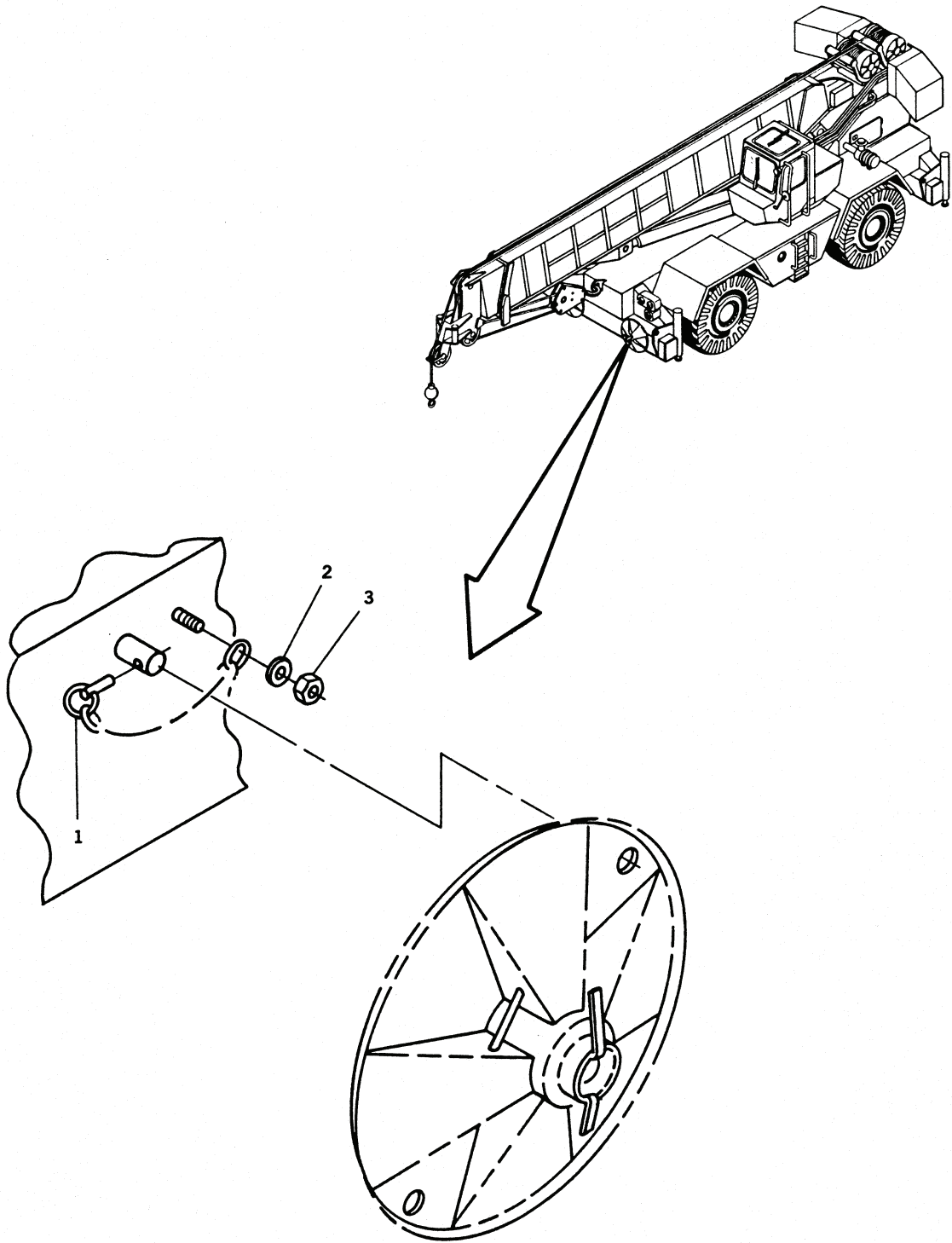

Figure 113. Outrigger Float Attaching Parts Assembly

TM 5-3810-306-24P

SECTION II.

(1) ITEM NO	(2) SMR CODE	(3) NSN	(4) CAGE CODE	(5) PART NUMBER	(6) DESCRIPTION AND USABLE ON CODE (UOC)	(7) QTY
GROUP 1507 - LANDING GEAR, LEVELING JACKS						
FIG. 113 - OUTRIGGER FLOAT ATTACHING PARTS ASSEMBLY						
1	PAOZZ	5315011789276	50620	716-11QPC	PIN, QUICK RELEASE.....	8
2	PFFZZ	5310005825965	99539	CBM21389	WASHER, LOCK..... UOC:GAA	8
2	PFOZZ	5310008094058	96906	MS27183-10	WASHER, FLAT..... UOC:GAS	8
3	PFOZZ	5310000881251	96906	MS51922-1	NUT, SELF-LOCKING, HE.....	8

END OF FIGURE

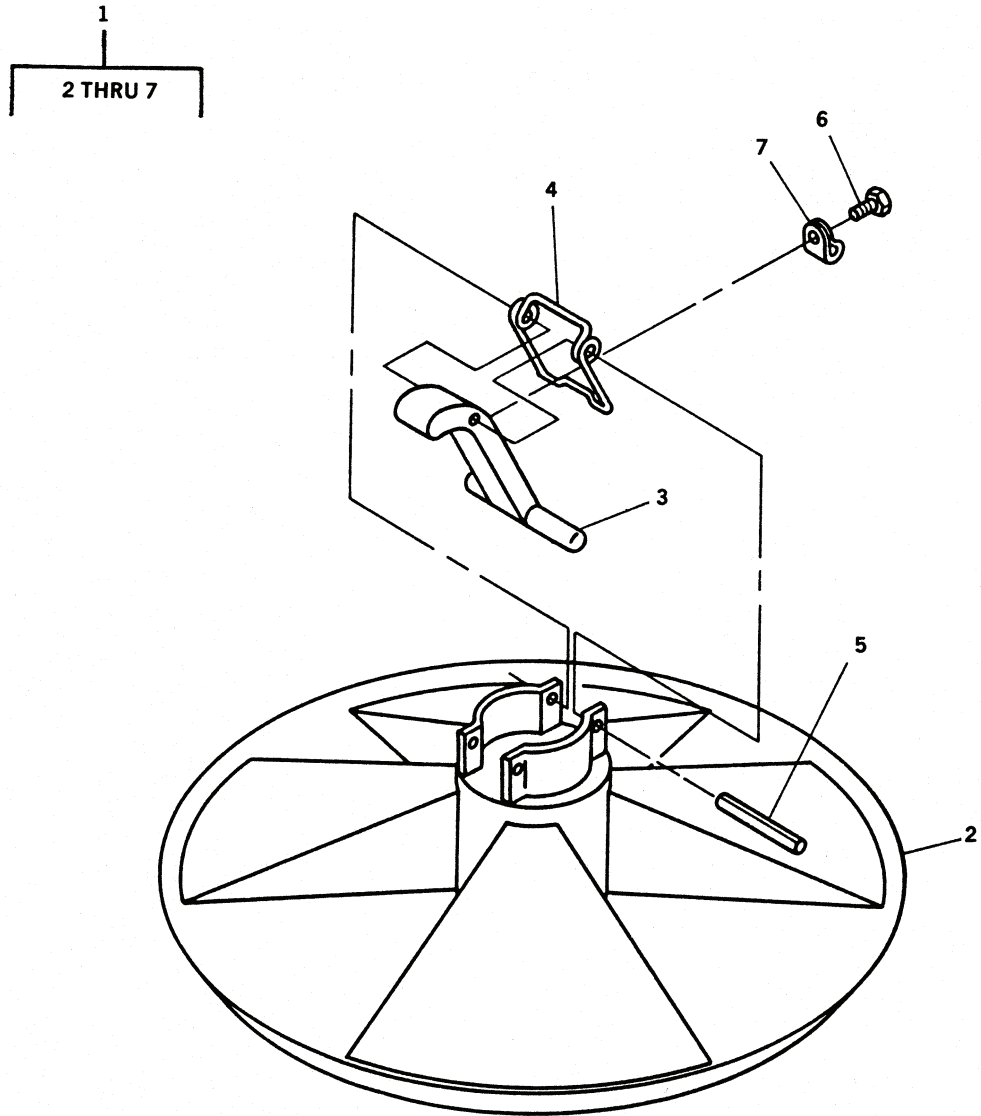

Figure 114. Outrigger Float Assembly

TM 5-3810-306-24P

SECTION II.

(1) ITEM NO	(2) SMR CODE	(3) NSN	(4) CAGE CODE	(5) PART NUMBER	(6) DESCRIPTION AND USABLE ON CODE (UOC)	(7) QTY
GROUP 1507 - LANDING GEAR, LEVELING JACKS						
FIG. 114 - OUTRIGGER FLOAT ASSEMBLY						
1	PAOFF	3810012688910	12361	6-458-000054	FLOAT ASSEMBLY, REMO.....	4
2	PAOZZ	3810012688911	12361	6-458-000053	.FLOAT, OUTRIGGER, CRA.....	1
3	PFOZZ	3040012188513	12361	6593000137	.LEVER, REMOTE CONTRO.....	2
4	PAOZZ	5360012712649	12361	7-834-000120	.SPRING, HELICAL, EXTE.....	2
5	PFOZZ	5315012713395	12361	7-690-164845	.PIN, STRAIGHT, HEADED.....	2
6	PFOZZ	5305012713264	12361	7-790-100653	.SCREW, TAPPING.....	2
7	PAOZZ	5340012690687	93736	10590-S	.STRAP, RETAINING.....	2

END OF FIGURE

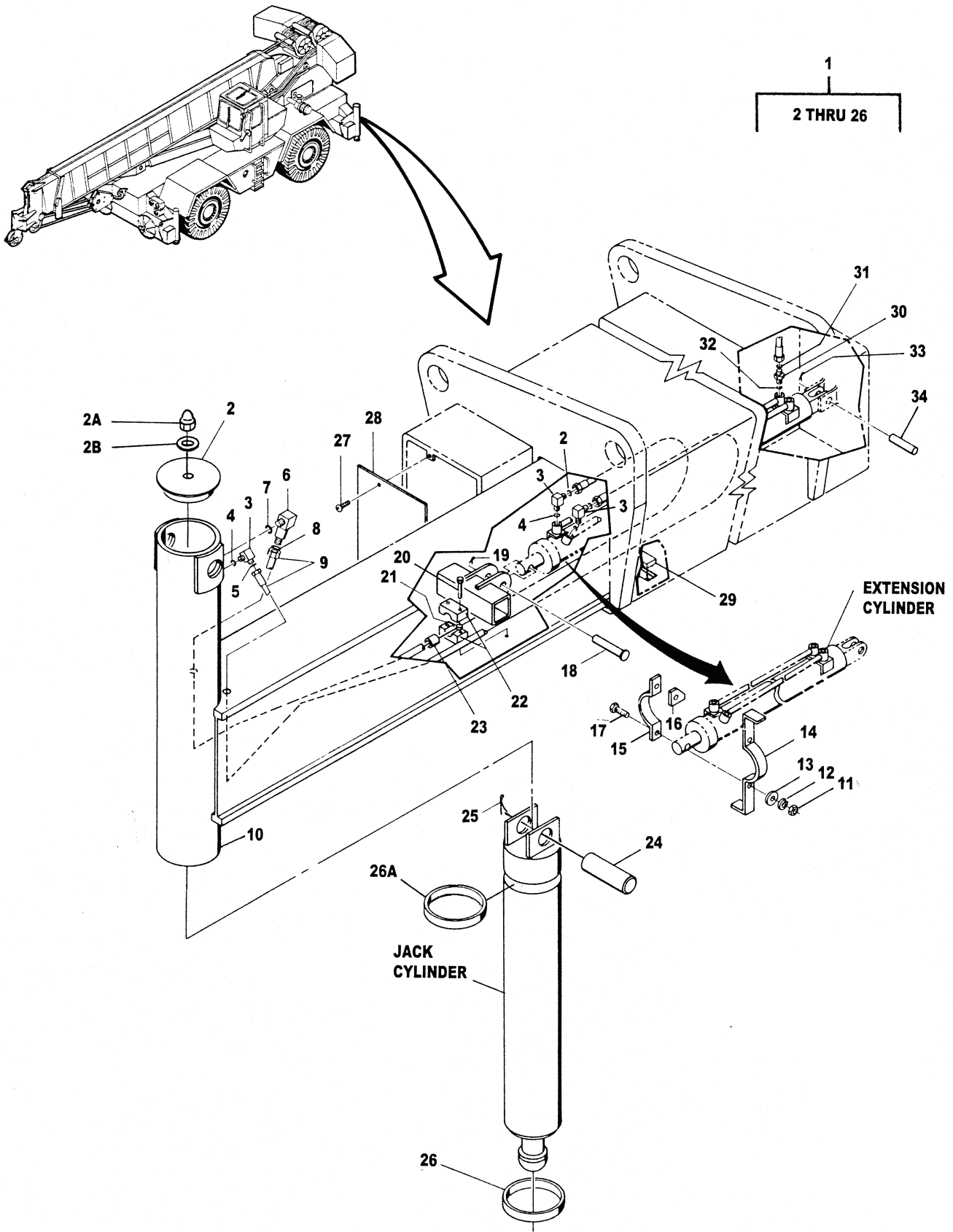

Figure 115. Outrigger Assembly

TM 5-3810-306-24P

SECTION II.

(1) ITEM NO	(2) SMR CODE	(3) NSN	(4) CAGE CODE	(5) PART NUMBER	(6) DESCRIPTION AND USABLE ON CODE (UOC)	(7) QTY
GROUP 1507 - LANDING GEAR, LEVELING JACKS FIG. 115 - OUTRIGGER ASSEMBLY						
1	AFFFF		12361	2-187-100107	OUTRIGGER BEAM ASSE..... UOC:GAA	4
1	AFFFF		12361	2187110067	OUTRIGGER BEAM ASSY..... UOC:GAS	1
2	PFFZZ	5340012725645	12361	7-258-000805	.CAP-PLUG, PROTECTIVE..... UOC:GAA	1
2	PFFZZ	5340012725645	12361	7258001438	.CAP-PLUG, PROTECTIVE..... UOC:GAS	1
2A	XDFZZ		12361	7660152200	.PLAIN, CAP..... UOC:GAS	2
2B	PFFZZ	5310014769179	12361	7949001186	.WASHER, FLAT..... UOC:GAS	2
3	PFFZZ	4730012808350	01276	FF1868T-0606S	.ELBOW, TUBE TO BOSS..... UOC:GAA	3
3	PFFZZ	4730013518112	12361	7448060603	.ELBOW, TUBE TO BOSS..... UOC:GAS	3
4	PAFZZ	5331011988439	01276	22617-6	..O-RING..... UOC:GAA	1
4	PAFZZ	5331014316558	12361	7755906003	.O-RING..... UOC:GAS	1
5	PAFZZ	5331011158226	02697	2-012N552-90	..O-RING..... UOC:GAA	1
5	PAFZZ	5330014772740	12361	7755012003	.PACKING, PREFORMED..... UOC:GAS	1
6	PFFZZ	4730012692405	01276	FF227T-0606S	.ELBOW, TUBE TO BOSS..... UOC:GAA	1
6	PFFZZ	4730013542661	12361	7448060638	.ELBOW, TUBE TO BOSS..... UOC:GAS	1
7	PAFZZ	5331011988439	01276	22617-6	..O-RING..... UOC:GAA	1
7	PAFZZ	5331014316558	12361	7755906003	.O-RING..... UOC:GAS	1
8	PAFZZ	5331011158226	02697	2-012N552-90	..O-RING..... UOC:GAA	1
8	PAFZZ	5330014772740	12361	7755012003	.PACKING, PREFORMED..... UOC:GAS	1
9	PAFZZ	4720012687420	12361	7-543-001764	.DUPLEX HOSE, RUBBER..... UOC:GAA	2
9	PAFZZ	472001K804107	12361	7543109207	.ASSY SET, NOMETALLIC..... UOC:GAS	2
10	PBFZZ	3810012688470	12361	2-187-100103	.OUTRIGGER, CRANE..... UOC:GAA	1
10	PBFZZ	251001K799212	12361	2187110066	.OUTRIGGER, CRANE..... UOC:GAS	1
11	PFFZZ	5310007680318	21439	01857-007	.NUT, PLAIN, HEXAGON.....	2
12	PFFZZ	5310005845272	02978	ERNA245	.WASHER, LOCK.....	2
13	PFFZZ	5310008095997	96906	MS27183-17	.WASHER, FLAT.....	2
14	PAFZZ	5340012889537	12361	6-300-000377	.STRAP, RETAINING.....	1
15	PAFZZ	5340012729270	12361	6-300-000329	.STRAP, RETAINING.....	1
16	PFFZZ	5365012713302	12361	4-174-100063	.SPACER, PLATE.....	1
17	PFFZZ	5305000712069	96906	MS90728-113	.SCREW, CAP, HEXAGON H.....	2
18	PAFZZ	5315012713396	12361	7-690-264400	.PIN, STRAIGHT, HEADED.....	1
19	PFFZZ	5315000590205	96906	MS24665-490	.PIN, COTTER.....	1
20	PFFZZ	5305000712510	96906	MS90728-13	.SCREW, CAP, HEXAGON H.....	2
21	PFFZZ	5306012338596	53790	E (P)	.INSERT, BOLT.....	2
22	PAFZZ	5340012725534	53790	GR-4-RI-PP	.CLAMP, BLOCK.....	2
23	PFFZZ	5365012714517	53790	4160-RI	.BUSHING, NONMETALLIC.....	1

TM 5-3810-306-24P

SECTION II.

(1) ITEM NO	(2) SMR CODE	(3) NSN	(4) CAGE CODE	(5) PART NUMBER	(6) DESCRIPTION AND USABLE ON CODE (UOC)	(7) QTY
24	PAFZZ	5315012713399	12361	6-689-000887	.PIN, STRAIGHT, HEADLE.....	1
25	PFFZZ	5315008460126	88044	AN380-8-12	.PIN, COTTER..... UOC:GAA	2
25	XDFZZ		80205	MS24665-658	.PIN, COTTER..... UOC:GAS	2
26	PAFZZ	4320012689877	12361	7-753-000775	.RING, WEARING.....	1
26A	XDFZZ		12361	7753000137	.RING, WEARING..... UOC:GAS	1
27	PFFZZ	5305010985844	12361	7-791-141250	SCREW.....	8
28	PFFZZ	5340012885128	12361	2-187-100166	COVER, ACCESS..... UOC:GAA	4
28	PFFZZ	534001K804180	12361	2187110070	COVER, ACCESS..... UOC:GAS	1
29	PAFZZ	2590012687486	12361	6-671-000142	PAD, CUSHIONING.....	4
30	PFFZZ	4730012699540	01276	FF1852T-0606S	ADAPTER, STRAIGHT, TU..... UOC:GAA	8
30	PFFZZ	4730013700176	12361	7448060601	ADAPTER, STRAIGHT, TU..... UOC:GAS	8
31	PAFZZ	5331011988439	01276	22617-6	.O-RING..... UOC:GAA	1
31	PAFZZ	5331014316558	12361	7755906003	.O-RING..... UOC:GAS	1
32	PAFZZ	5331011158226	02697	2-012N552-90	.O-RING..... UOC:GAA	1
32	PAFZZ	5330014772740	12361	7755012003	.PACKING, PREFORMED..... UOC:GAS	1
33	PFFZZ	5315000137308	96906	MS24665-627	PIN, COTTER.....	8
34	PAFZZ	5315012713400	12361	7-689-000654	PIN, STRAIGHT, HEADLE.....	4

END OF FIGURE





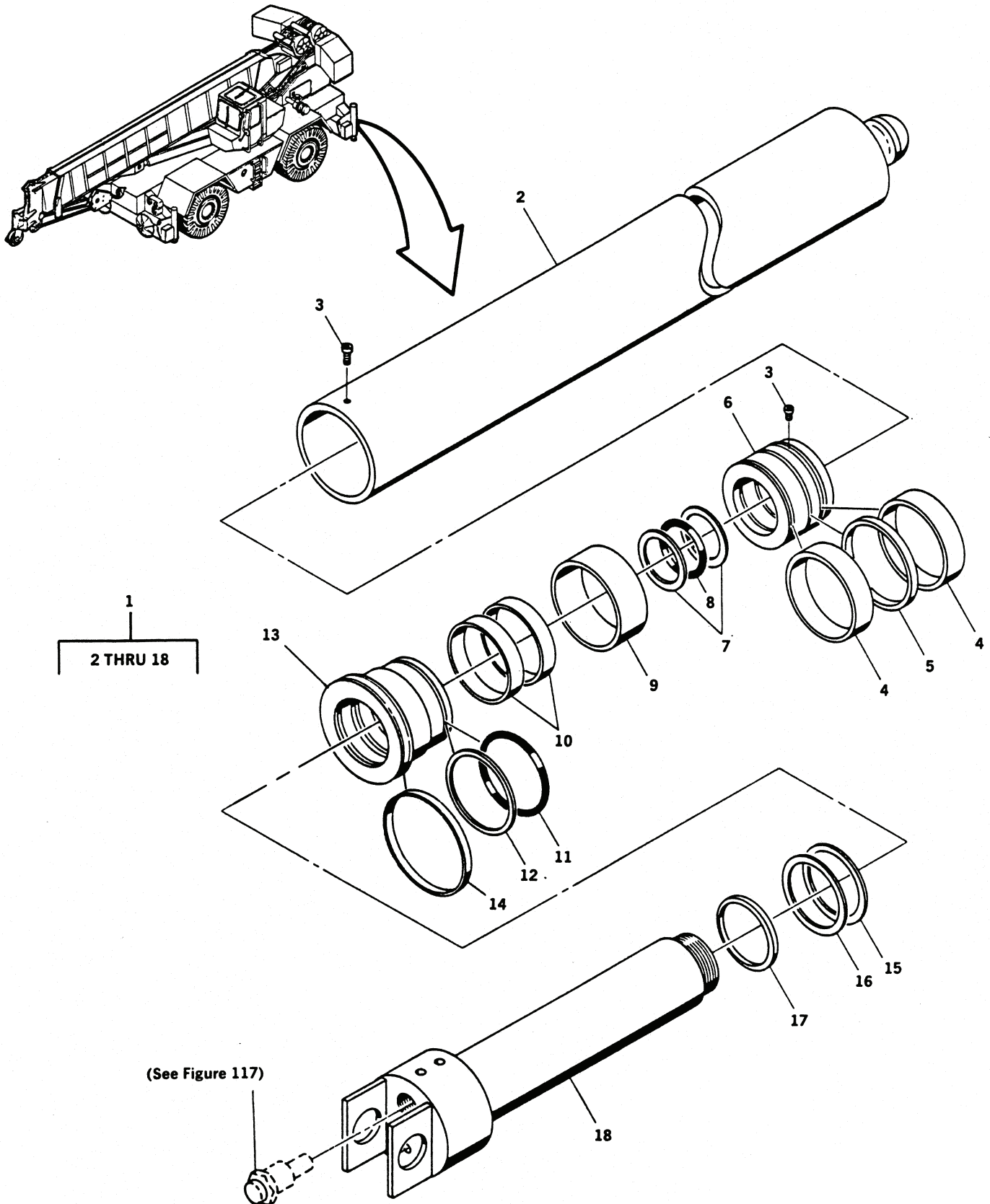

Figure 116. Outrigger Jack Cylinder Assembly

TM 5-3810-306-24P

SECTION II.

(1) ITEM NO	(2) SMR CODE	(3) NSN	(4) CAGE CODE	(5) PART NUMBER	(6) DESCRIPTION AND USABLE ON CODE (UOC)	(7) QTY
GROUP 1507 - LANDING GEAR, LEVELING JACKS						
FIG. 116 - OUTRIGGER JACK CYLINDER ASSEMBLY						
1	PFFFF	2590012693796	12361	6-372-003093	CYLINDER ASSEMBLY, A.....	1
2	PAFZZ	3040012693795	12361	6-372-003092	.CYLINDER, ACTUATING,.....	1
3	PFFZZ	5305012367095	7M196	7-785-160872	.SETSCREW.....	2
					UOC:GAA	
3	PFFZZ	5305012038348	12361	7099000378	.SETSCREW.....	2
					UOC:GAS	
4	KFFZZ		12361	7-794-000581	.SEAL, PISTON PART OF KIT P/N	
					9-999-100848.....	2
5	KFFZZ		12361	7-753-000715	.RING, GUIDELock PART OF KIT P/N	
					9-999-100848.....	1
6	PAFZZ	3040012687459	12361	6-701-000337	.PISTON, LINEAR ACTUA.....	1
7	KFFZZ		12361	7-755-342609	.RING, BACKUP PART OF KIT P/N	
					9-999-100848.....	2
8	KFFZZ		12361	7-754-000140	.PACKING, PREFORMED PART OF KIT P/N	
					9-999-100848.....	1
9	PFFZZ	5365012742961	12361	6-910-010897	.SPACER, SLEEVE.....	1
10	KFFZZ		12361	7-753-000149	.RING, WEAR PART OF KIT P/N	
					9-999-100848.....	2
11	KFFZZ		12361	7-754-000127	.PACKING, PREFORMED PART OF KIT P/N	
					9-999-100848.....	1
12	KFFZZ		12361	7-755-433609	.RING, BACKUP PART OF KIT P/N	
					9-999-100848.....	1
13	PAFZZ	3040012687458	12361	6-372-003091	.PISTON, LINEAR ACTUA.....	1
14	KFFZZ		12361	7-753-000137	.RING, WEAR PART OF KIT P/N	
					9-999-100848.....	1
15	KFFZZ		12361	7-794-000573	.SEAL, BUFFER PART OF KIT P/N	
					9-999-100848.....	1
16	KFFZZ		12361	7-794-000613	.SEAL, Z ROD PART OF KIT P/N	
					9-999-100848.....	1
17	KFFZZ		57532	PWR-1022	.RING, WIPER PART OF KIT P/N	
					9-999-100848.....	1
18	PAFZZ	3040012693792	12361	6-768-002211	.PISTON, LINEAR ACTUA.....	1

END OF FIGURE

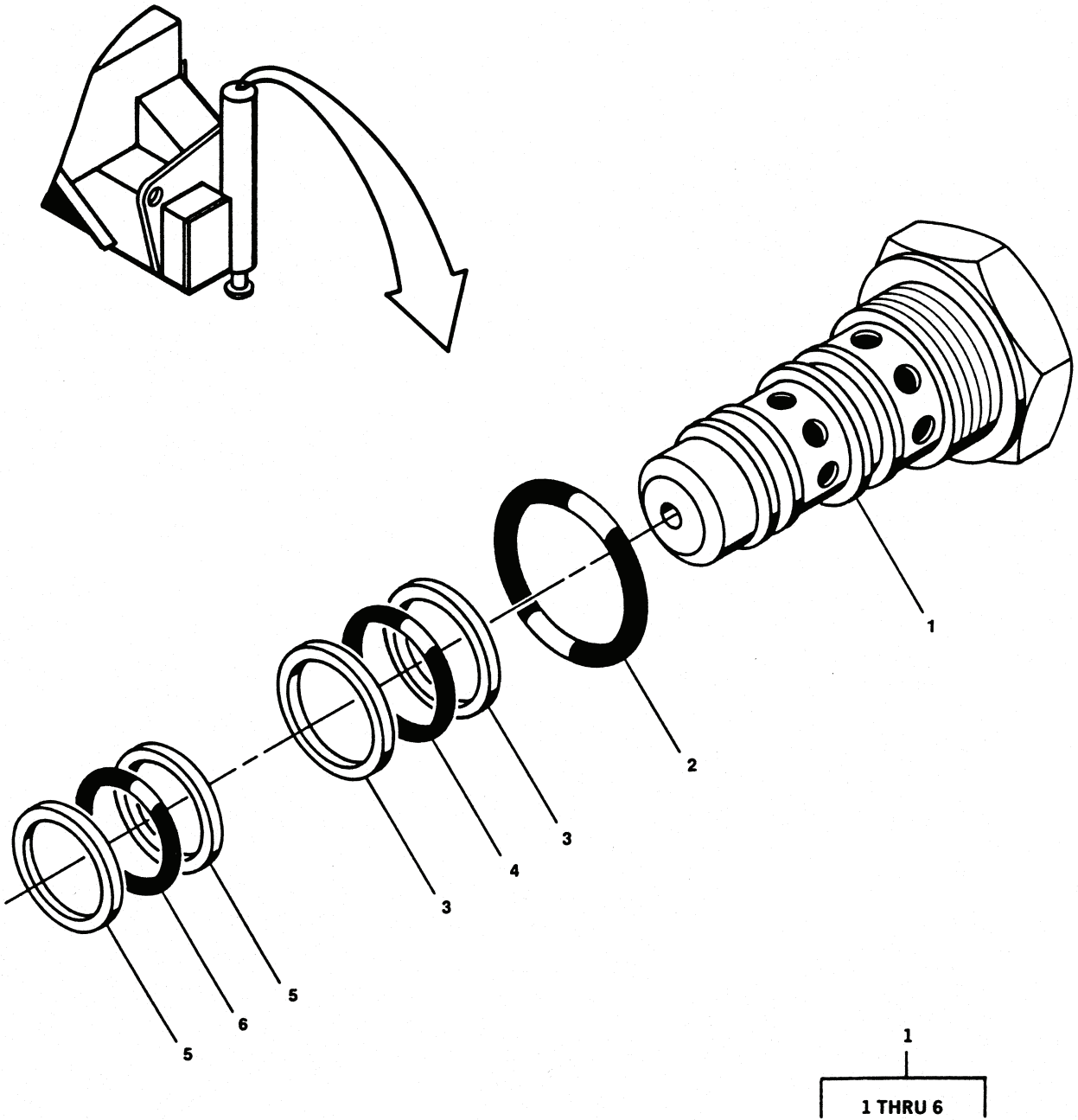

Figure 117. Outrigger Check Valve Assembly

TM 5-3810-306-24P

SECTION II.

(1) ITEM NO	(2) SMR CODE	(3) NSN	(4) CAGE CODE	(5) PART NUMBER	(6) DESCRIPTION AND USABLE ON CODE (UOC)	(7) QTY
GROUP 1507 - LANDING GEAR, LEVELING JACKS FIG. 117 - OUTRIGGER CHECK VALVE ASSEMBLY						
1	PAFFF	4820012690347	10129	982638	VALVE,CHECK..... UOC:GAA	1
1	PAFZZ	4820012690347	12361	7-926-003681	VALVE,CHECK..... UOC:GAS	1
2	KFFZZ	5331008281926	77521	403292	.O-RING PART OF KIT P/N 9-999-100848..... UOC:GAA	1
3	KFFZZ	5330011496008	10129	490710	.RETAINER,PACKING PART OF KIT P/N 9-999-100848..... UOC:GAA	2
4	KFFZZ	5331001481064	10129	405654	.O-RING PART OF KIT P/N 9-999-100848..... UOC:GAA	1
5	KFFZZ	5330012044737	10129	490709	.RETAINER,PACKING PART OF KIT P/N 9-999-100848..... UOC:GAA	2
6	KFFZZ	5331010193244	81343	AS568-920MILG236 52TY2	.O-RING PART OF KIT P/N 9-999-100848..... UOC:GAA	1

END OF FIGURE

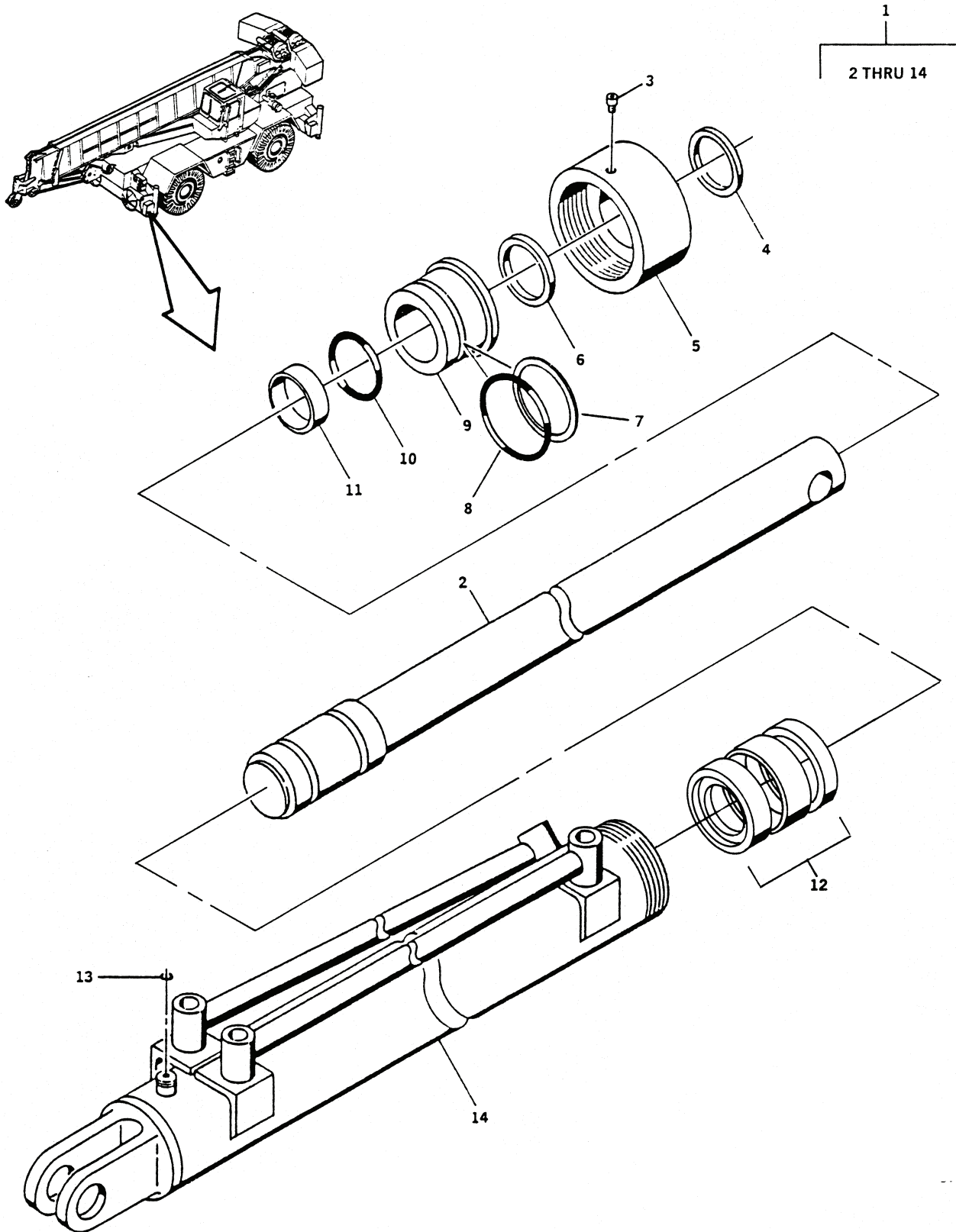

Figure 118. Outrigger Extension Cylinder Assembly

TM 5-3810-306-24P

SECTION II.

(1) ITEM NO	(2) SMR CODE	(3) NSN	(4) CAGE CODE	(5) PART NUMBER	(6) DESCRIPTION AND USABLE ON CODE (UOC)	(7) QTY
GROUP 1507 - LANDING GEAR, LEVELING JACKS						
FIG. 118 - OUTRIGGER EXTENSION CYLINDER ASSEMBLY						
1	PFFFF	2590012689980	12361	6-372-003085	CYLINDER ASSEMBLY, A.....	1
2	PAFZZ	3040012689966	12361	6-768-002207	.PISTON, LINEAR ACTUA.....	1
3	PFFZZ	5305012367095	7M196	7-785-160872	.SETSCREW.....	1
					UOC:GAA	
3	PFFZZ	5305012038348	12361	7099000378	.SETSCREW.....	1
					UOC:GAS	
4	KFFZZ		12361	7-753-000133	.WIPER, ROD PART OF KIT P/N	
					9-999-100848.....	1
5	PAFZZ	5310012713288	12361	6-753-000700	.NUT, PLAIN, ROUND.....	1
6	KFFZZ		12361	7-794-000603	.SEAL, ROD PART OF KIT P/N	
					9-999-100848.....	1
7	KFFZZ		12361	7-755-228609	.RING, BACKUP PART OF KIT P/N	
					9-999-100848.....	1
8	KFFZZ		12361	7-754-000122	.PACKING, PREFORMED PART OF KIT P/N	
					9-999-100848.....	1
9	PAFZZ	3040012689963	12361	6-372-002583	.CAP, LINEAR ACTUATIN.....	1
10	KFFZZ		12361	7-794-000586	.SEAL, BUFFER PART OF KIT P/N	
					9-999-100848.....	1
11	KFFZZ		12361	7-753-000199	.RING, WEAR PART OF KIT P/N	
					9-999-100848.....	1
12	KFFZZ		12361	7-794-000647	.SEAL, PISTON PART OF KIT P/N	
					9-999-100848.....	1
13	PFFZZ	5331011158226	02697	2-012N552-90	.O-RING PART OF KIT P/N	
					9-999-100848.....	1
					UOC:GAA	
13	PFFZZ	5330014772740	12361	7755012003	.PACKING, PREFORMED.....	1
					UOC:GAS	
14	PAFZZ	3040012815275	12361	6-372-003084	.CYLINDER, ACTUATING, .....	1

END OF FIGURE

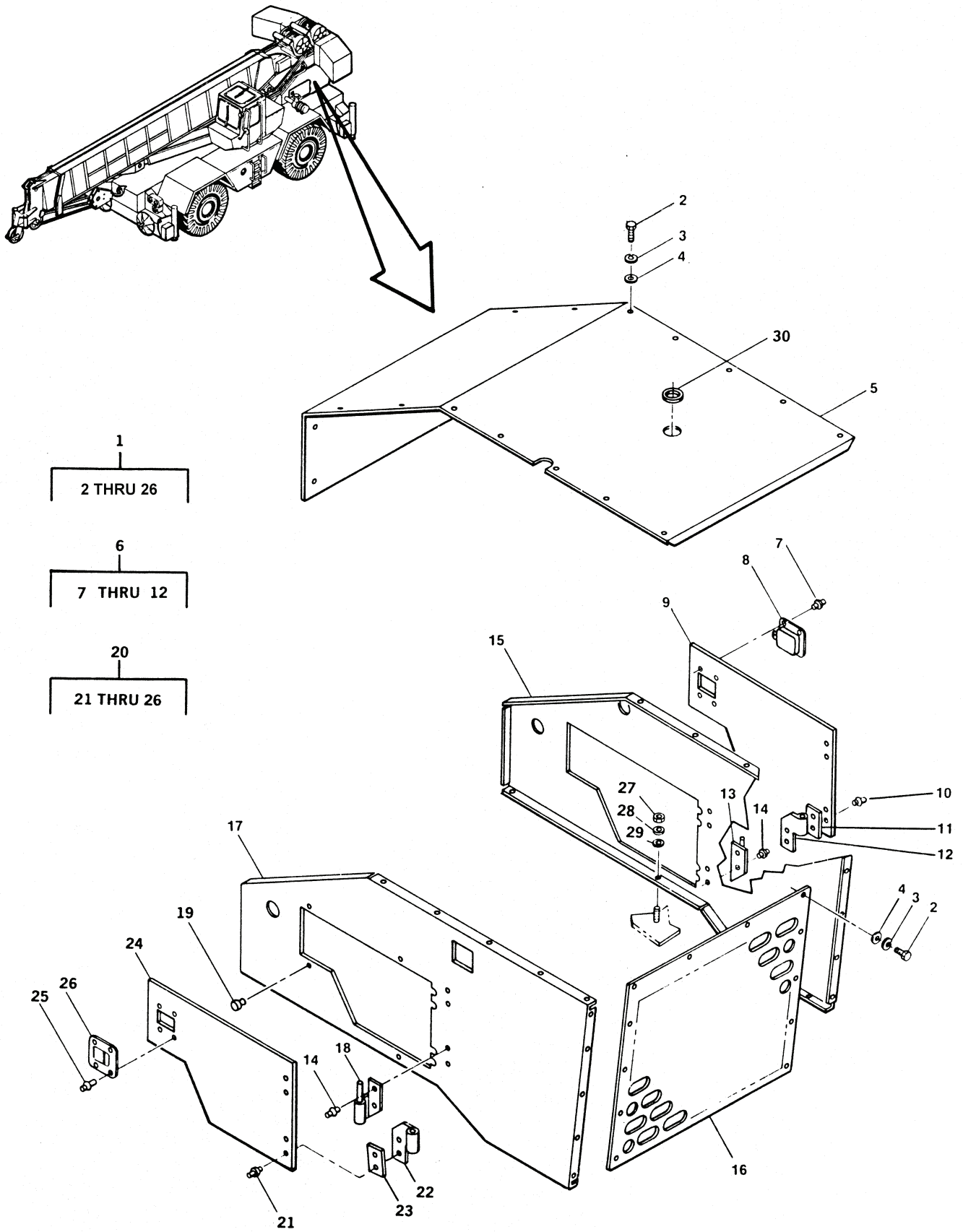

Figure 119. Engine Hood Assembly



TM 5-3810-306-24P

SECTION II.

(1) ITEM NO	(2) SMR CODE	(3) NSN	(4) CAGE CODE	(5) PART NUMBER	(6) DESCRIPTION AND USABLE ON CODE (UOC)	(7) QTY
GROUP 18 - BODY, CAB, HOOD, AND HULL						
GROUP 1801 - BODY, CAB, HOOD, AND HULL ASSEMBLIES						
FIG. 119 - ENGINE HOOD ASSEMBLY						
1	AOOO		12361	2-187-800111	ENGINE HOOD ASSY.....	1
2	PFOZZ	5305005434372	80204	B1821BH038C075N	.SCREW,CAP,HEXAGON H.....	30
3	PFOZZ	5310000806004	96906	MS27183-14	.WASHER,FLAT.....	30
4	PFOZZ	5310006379541	96906	MS35338-46	.WASHER,LOCK.....	30
5	PAOZZ	2510012687436	12361	2-187-800118	.PANEL,BODY,VEHICULA.....	1
6	PAOOO	2510012687423	12361	2-187-800109	.DOOR,VEHICULAR.....	1
7	PFOZZ	5320011716252	12361	7-760-000016	..RIVET,SOLID.....	4
8	PFOZZ	5340011854566	12361	7-585-000095	..CATCH,FLUSH.....	1
9	PAOZZ	2510012687424	12361	4-187-800048	..DOOR,VEHICULAR.....	1
10	PAOZZ	5320012715973	94222	38-112-09-91	..RIVET,BLIND.....	4
11	PFOZZ	5365012701216	12361	6-705-009664	..SPACER,PLATE.....	2
12	PAOZZ	5340012728408	12361	7-519-000117	..HINGE,STRAP.....	2
13	PAOZZ	5340012719694	12361	7-519-000116	.LEAF,BUTT HINGE.....	2
14	PFOZZ	5320012714361	94222	38-112-06-91	.RIVET,BLIND.....	8
15	PFOZZ	2510012687435	12361	2-187-800117	.PANEL,BODY,VEHICULA.....	1
16	PFOZZ	2510012687427	12361	4-187-800052	.GRILLE,RADIATOR,VEH.....	1
17	PAOZZ	2510012687434	12361	2-187-800116	.PANEL,BODY,VEHICULA.....	1
18	PAOZZ	5340012716058	12361	7-519-000111	.LEAF,BUTT HINGE.....	2
19	PAOZZ	5340002099263	70485	1422	.BUMPER,NONMETALLIC.....	8
20	PFOOO	2510012687421	12361	2-187-800108	.DOOR,VEHICULAR.....	1
21	PAOZZ	5320012715973	94222	38-112-09-91	..RIVET,BLIND.....	4
22	PAOZZ	5340012713496	12361	7-519-000110	..LEAF,BUTT HINGE.....	2
23	PFOZZ	5365012701216	12361	6-705-009664	..SPACER,PLATE.....	2
24	PAOZZ	2510012687422	12361	4-187-800047	..DOOR,VEHICULAR.....	1
25	PFOZZ	5320011716252	12361	7-760-000016	..RIVET,SOLID.....	4
26	PFOZZ	5340011854566	12361	7-585-000095	..CATCH,FLUSH.....	1
27	PFFZZ	5310000874652	81349	M45913/1-6CG5C	NUT,SELF-LOCKING,HE.....	6
28	PFFZZ	5310000806004	96906	MS27183-14	WASHER,FLAT.....	6
29	PAFZZ	5310012711882	13764	17W10001	WASHER,FLAT.....	6
30	PAFZZ	5325011867678	12361	6-637-007003	GROMMET,NONMETALLIC.....	1

END OF FIGURE

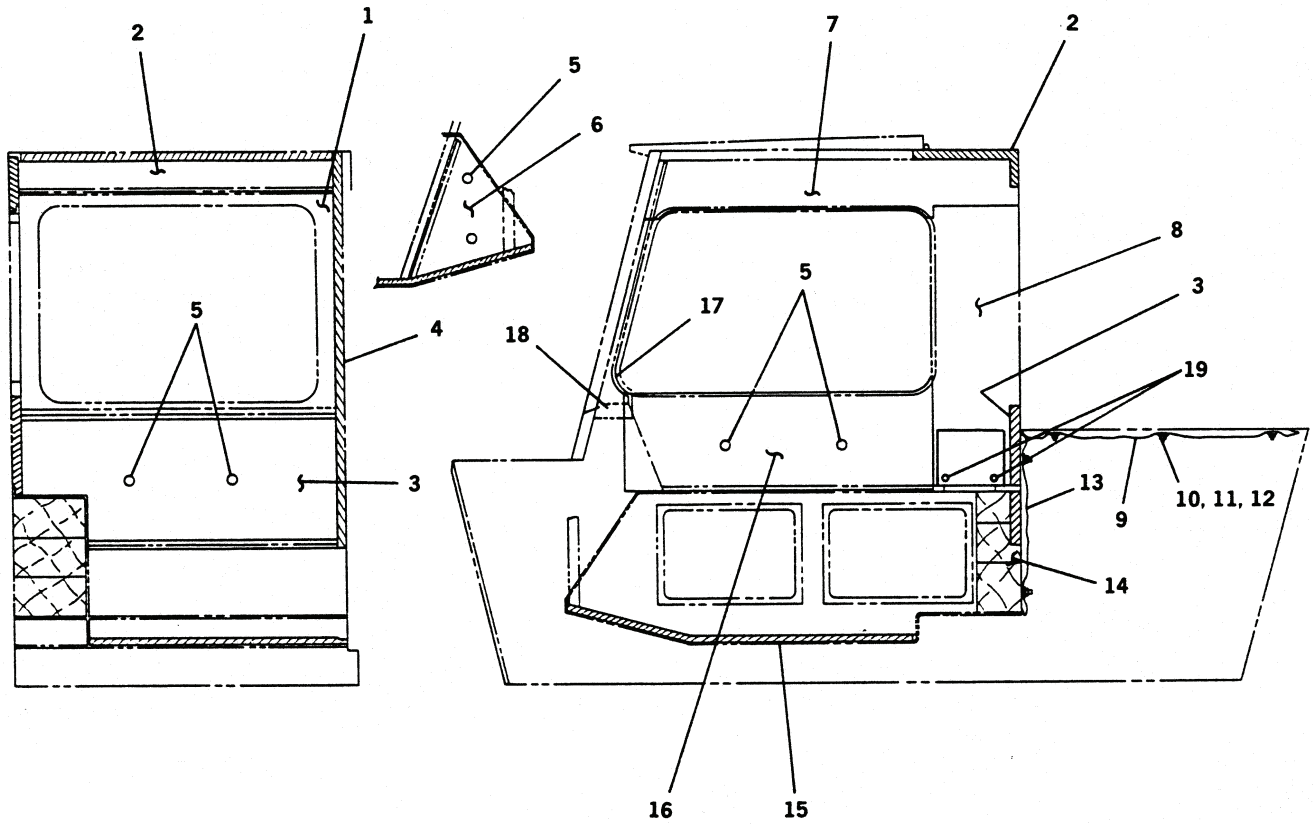

Figure 120. Cab Acoustical Assembly

TM 5-3810-306-24P

SECTION II.

(1) ITEM NO	(2) SMR CODE	(3) NSN	(4) CAGE CODE	(5) PART NUMBER	(6) DESCRIPTION AND USABLE ON CODE (UOC)	(7) QTY
GROUP 1801 - BODY, CAB, HOOD, AND HULL ASSEMBLIES FIG. 120 - CAB ACCOUSTICAL ASSEMBLY						
1	PBOZZ	2510012690012	12361	7-001-000426	INSULATION BLANKET,.....	1
2	PBOZZ	2510012690014	12361	7-001-000489	INSULATION BLANKET,.....	1
3	PBOZZ	2510012690013	12361	7-001-000422	INSULATION BLANKET,.....	1
4	PBOZZ	2510012691681	12361	7-001-000485	INSULATION BLANKET,..... UOC:GAA	1
4	PBOZZ	254001K804148	12361	7001100069	PANEL, ACOUSTICAL..... UOC:GAS	1
5	PAOZZ	5340011907726	12361	7-659-000093	CAP, PROTECTIVE, DUST.....	8
6	PBOZZ	2510012696685	12361	7-001-000488	INSULATION BLANKET,.....	1
7	PAOZZ	2510012691679	12361	7-001-000421	INSULATION BLANKET,.....	1
8	PAOZZ	2510012687437	12361	6-679-000383	PANEL.....	1
9	PFOZZ	5640012963600	12361	7-001-000816	SOUND CONTROLLING B.....	1
10	PFOZZ	5310000814219	96906	MS27183-12	WASHER, FLAT.....	9
11	PPFZZ	5310008094058	96906	MS27183-10	WASHER, FLAT.....	9
12	PFOZZ	5310008775796	96906	MS21044-N4	NUT, SELF-LOCKING, HE.....	9
13	PFOZZ	5640012913139	12361	7-001-000815	SOUND CONTROLLING B..... UOC:GAA	1
13	XDOZZ		12361	7001100222	BLANKET, SIDE ACOUST..... UOC:GAS	1
14	XBOZZ		12361	7-001-000817	SOUND CONTROLLING B.....	3
15	PAOZZ	2540012688641	12361	7-001-000520	MAT, FLOOR..... UOC:GAA	1
15	PAOZZ	254001K790954	12361	7001100068	MAT, FLOOR..... UOC:GAS	1
16	PBOZZ	2510012691680	12361	7-001-000424	INSULATION BLANKET,.....	1
17	PAOZZ	5325011867678	12361	6-637-007003	GROMMET, NONMETALLIC.....	1
18	PAOZZ	2510012690015	12361	7-001-000484	FOAM, ACOUSTICAL.....	1
19	XDOZZ		61957	SD44BS	RIVET, BLIND.....	2

END OF FIGURE

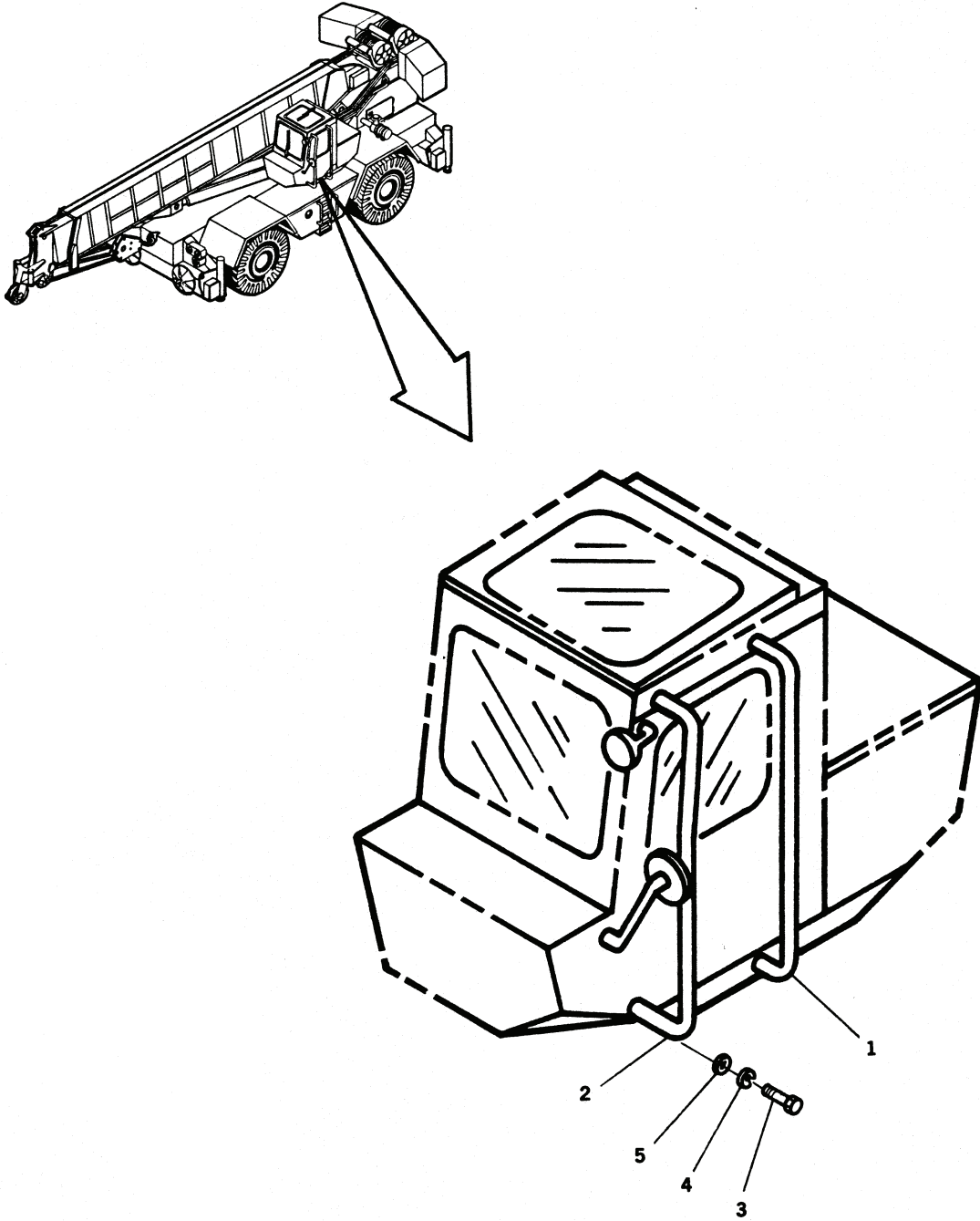

Figure 121. Grabrail Assembly

TM 5-3810-306-24P

SECTION II.

(1) ITEM NO	(2) SMR CODE	(3) NSN	(4) CAGE CODE	(5) PART NUMBER	(6) DESCRIPTION AND USABLE ON CODE (UOC)	(7) QTY
GROUP 1801 - BODY, CAB, HOOD, AND HULL ASSEMBLIES						
FIG. 121 - GRABRAIL ASSEMBLY						
1	PFOZZ	2590012690421	12361	7-511-000477	HANDRAIL, VEHICULAR.....	1
2	PFOZZ	5342012712620	12361	7-511-000389	HANDRAIL.....	1
3	PFOZZ	5305000444153	96906	MS90725-109	SCREW, CAP, HEXAGON H.....	4
4	PFOZZ	5310005845272	94231	3-07620-313	WASHER, LOCK.....	4
5	PFOZZ	5310008093079	96906	MS27183-19	WASHER, FLAT.....	4

END OF FIGURE

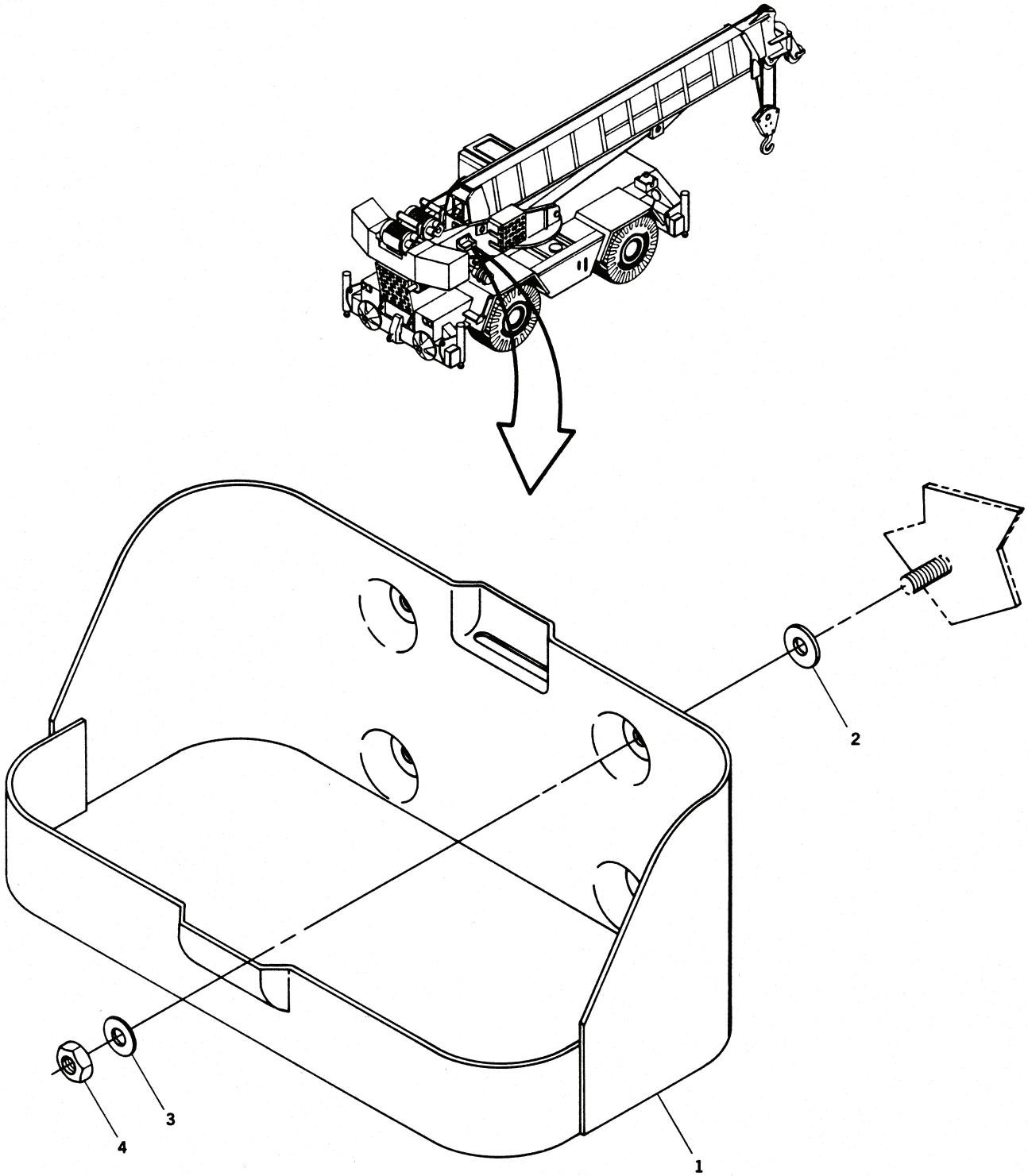

Figure 122. Decontamination Bracket Assembly

TM 5-3810-306-24P

SECTION II.

(1) ITEM NO	(2) SMR CODE	(3) NSN	(4) CAGE CODE	(5) PART NUMBER	(6) DESCRIPTION AND USABLE ON CODE (UOC)	(7) QTY
GROUP 1801 - BODY, CAB, HOOD, AND HULL ASSEMBLIES						
FIG. 122 - DECONTAMINATION BRACKET ASSEMBLY						
1	PFOZZ	2590004736331	07860	C21452	BRACKET,VEHICULAR C.....	1
2	PFOZZ	3120012713332	12361	6-200-060504	BUSHING,SLEEVE.....	4
3	PFFZZ	5310000806004	96906	MS27183-14	WASHER,FLAT.....	4
4	PFOZZ	5310000874652	81349	M45913/1-6CG5C	NUT,SELF-LOCKING,HE.....	4

END OF FIGURE

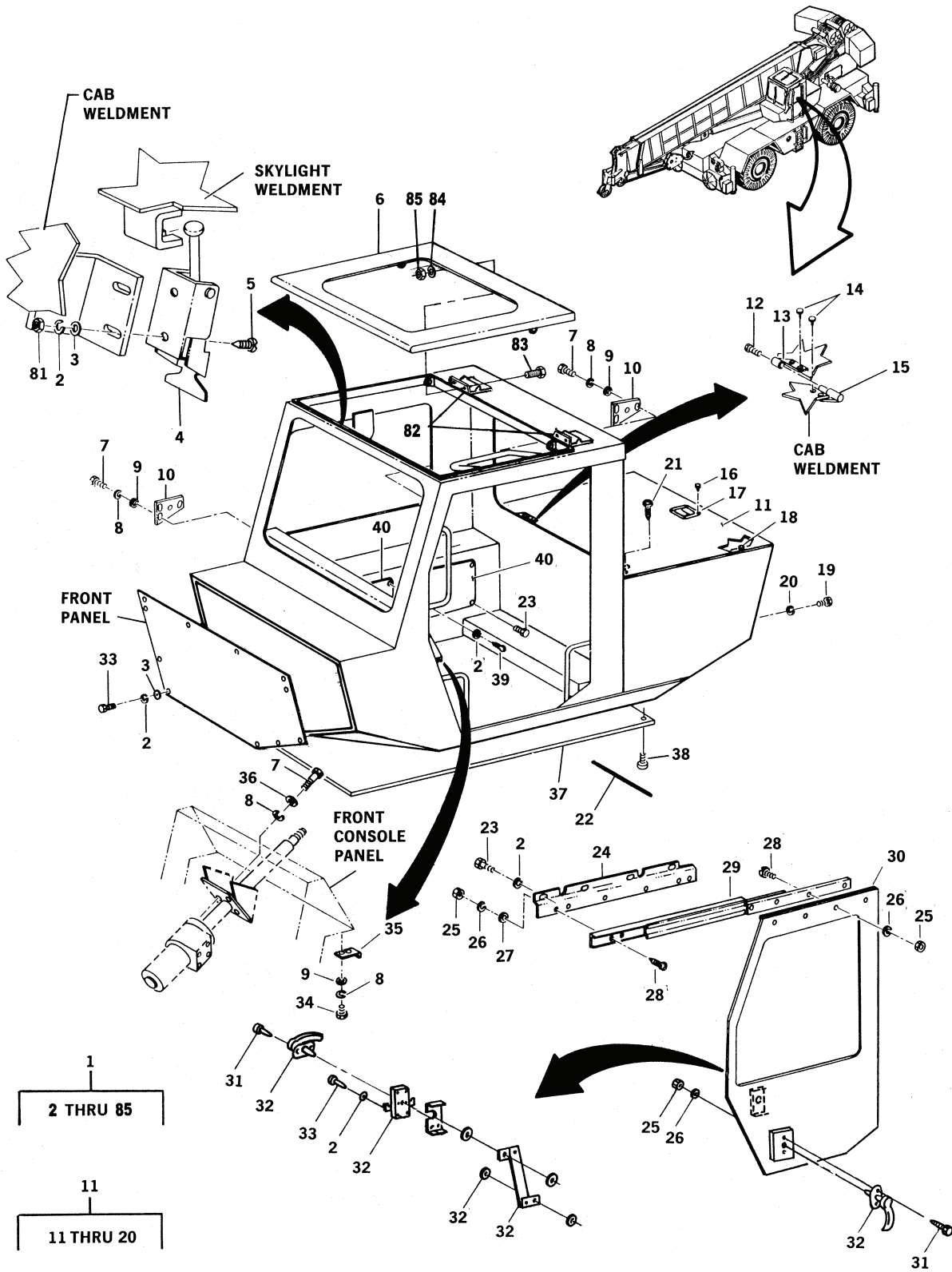

Figure 123. Cab Assembly (Sheet 1 of 3)



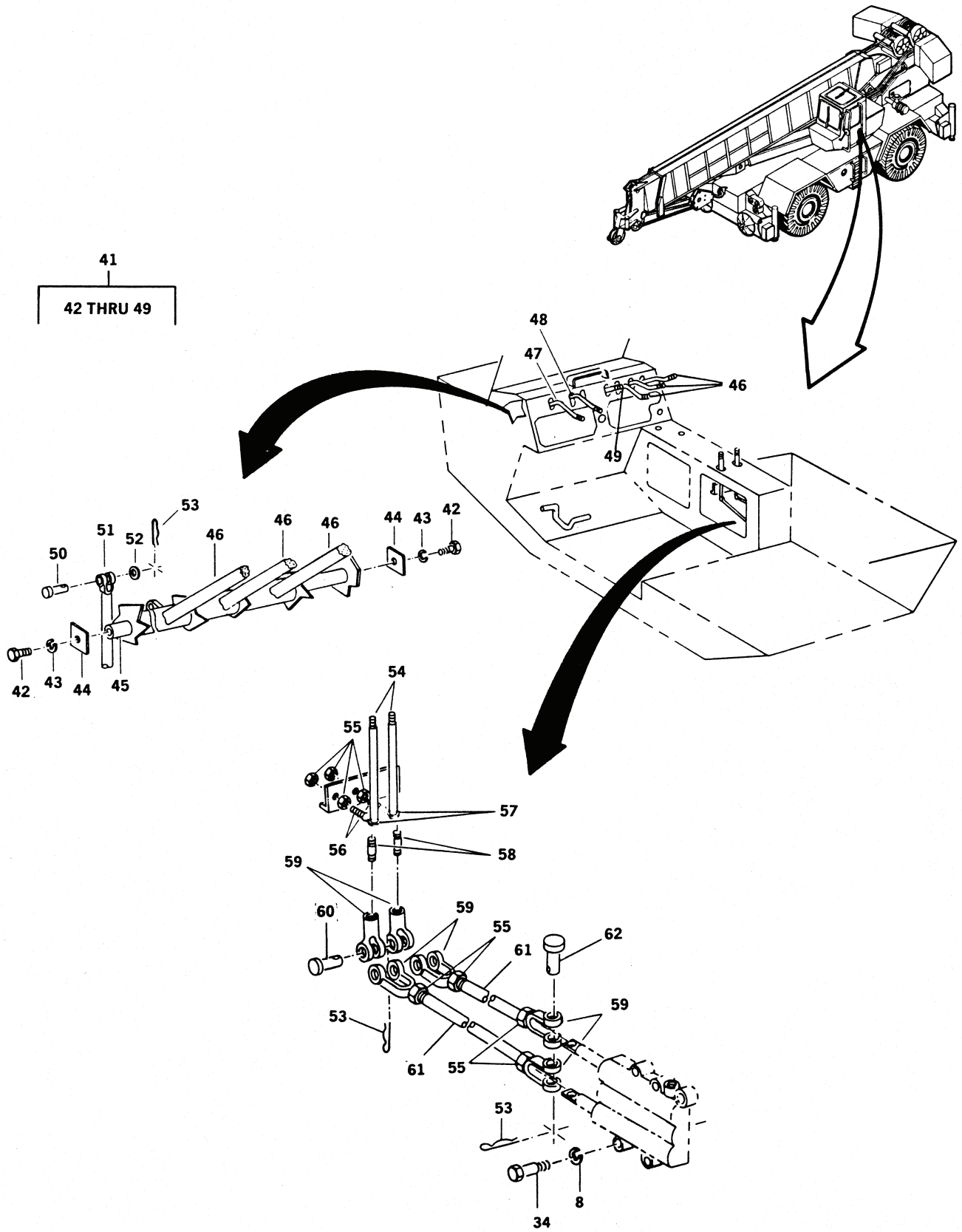

Figure 123. Cab Assembly (Sheet 2 of 3)

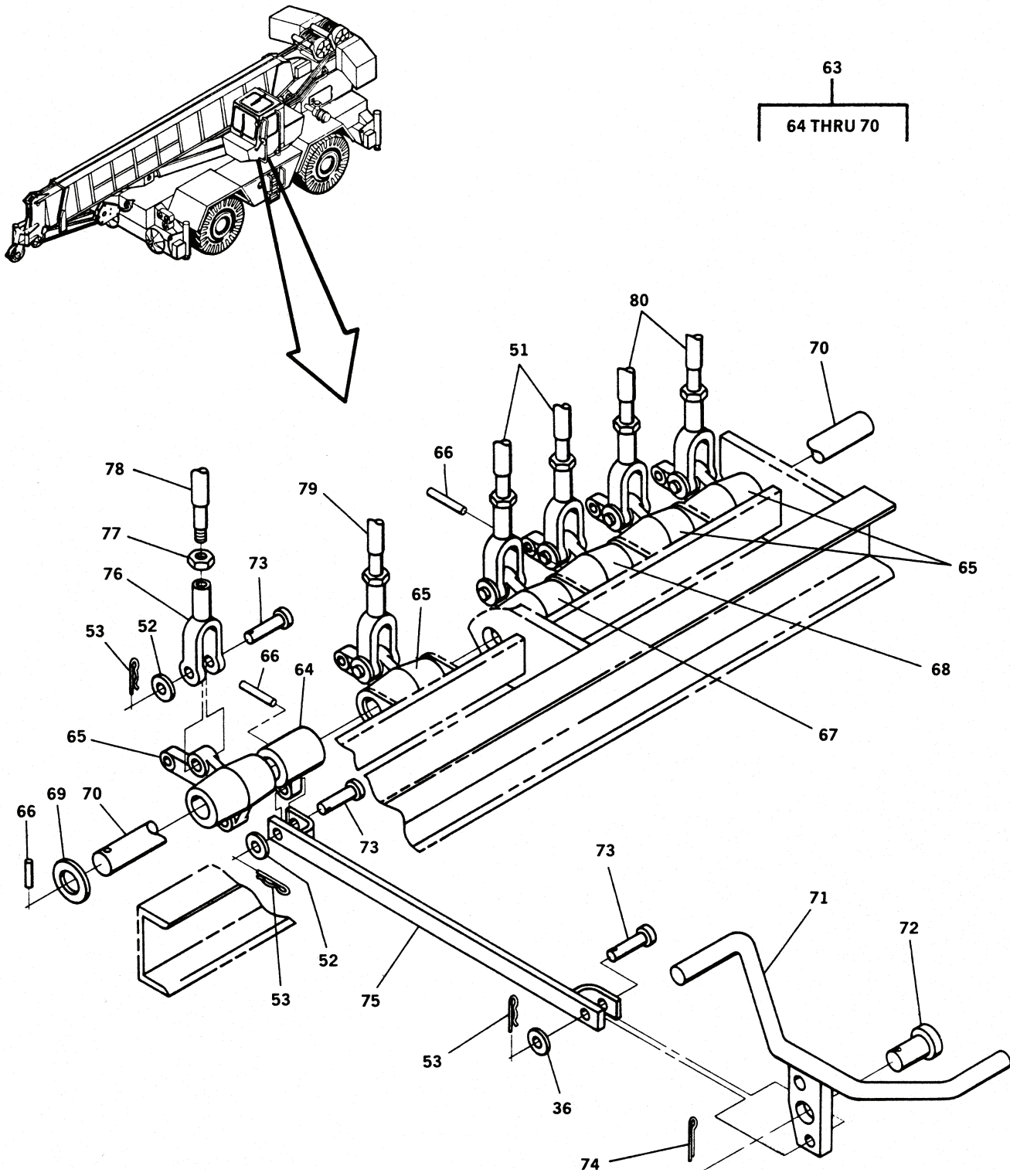

Figure 123. Cab Assembly (Sheet 3 of 3)

TM 5-3810-306-24P

SECTION II.

(1) ITEM NO	(2) SMR CODE	(3) NSN	(4) CAGE CODE	(5) PART NUMBER	(6) DESCRIPTION AND USABLE ON CODE (UOC)	(7) QTY
GROUP 1801 - BODY, CAB, HOOD, AND HULL ASSEMBLIES FIG. 123 - CAB ASSEMBLY						
1	XBFFD		12361	2-187-400050	CAB ASSEMBLY.....	1
2	PFFZZ	5310005825965	99539	CBM21389	.WASHER, LOCK.....	12
3	PFOZZ	5310008238804	96906	MS27183-9	.WASHER, FLAT.....	4
4	PAOZZ	5340010839784	94222	A1-99-114-10N	.CATCH, CLAMPING.....	2
5	PFOZZ	5305009881724	96906	MS35206-280	.SCREW, MACHINE.....	4
6	PFOZZ	2510012694800	12361	2-187-400046	.FRAME, WINDOW, VEHICU.....	1
7	PFFZZ	5305007252317	80204	B1821BH038C150N	.SCREW, CAP, HEXAGON H.....	10
8	PFFZZ	5310006379541	96906	MS35338-46	.WASHER, LOCK.....	18
9	PFFZZ	5310000806004	96906	MS27183-14	.WASHER, FLAT.....	8
10	PAFZZ	2510012696659	12361	4-163-400057	.FRAME SECTION, STRUC.....	2
11	PFOOO	5342012729147	12361	2-187-400053	.DOOR, ACCESS.....	1
12	PFOZZ	5305012727422	12361	7-790-140853	..SCREW, TAPPING.....	1
13	PAOZZ	5340012728408	12361	7-519-000117	..HINGE, STRAP.....	2
14	PFOZZ	5320012714361	94222	38-112-06-91	..RIVET, BLIND.....	8
15	PAOZZ	5340012719694	12361	7-519-000116	..LEAF, BUTT HINGE.....	2
16	PFOZZ	5320011716252	12361	7-760-000016	..RIVET, SOLID.....	4
17	PFOZZ	5340011854566	12361	7-585-000095	..CATCH, FLUSH.....	1
18	PAOZZ	5340002099263	70485	1422	..BUMPER, NONMETALLIC.....	9
19	PFOZZ	5305005434372	80204	B1821BH038C075N	..SCREW, CAP, HEXAGON H.....	6
20	PFOZZ	5310006379541	96906	MS35338-46	..WASHER, LOCK.....	6
21	PFOZZ	5305005434372	80204	B1821BH038C075N	..SCREW, CAP, HEXAGON H.....	3
22	PAOZZ	9330012689933	12361	9-794-100019	.MOLDING, PLASTIC.....	1
23	PFOZZ	5305000680500	96906	MS90725-3	.SCREW, CAP, HEXAGON H.....	4
24	PAOZZ	2510012696614	12361	6-392-000115	.HANGER, VEHICULAR DO.....	1
25	PFOZZ	5310009349764	96906	MS35649-205	.NUT, PLAIN, HEXAGON.....	12
26	PFFZZ	5310000453296	80205	MS35338-43	.WASHER, LOCK.....	12
27	PFFZZ	5310008098544	96906	MS27183-7	.WASHER, FLAT.....	6
28	PFFZZ	5305009846210	96906	MS35206-263	.SCREW, MACHINE.....	10
29	PAFZZ	5340012713565	12361	6-730-000008	.SLIDE, DRAWER, EXTENS.....	1
30	PFFZZ	2510012689943	12361	2-187-400049	.DOOR, VEHICULAR.....	1
31	PFFZZ	5305012713252	12361	7-111-100409	.SCREW, MACHINE.....	2
32	PAFZZ	2540012704335	12361	7-576-000528	.PARTS KIT, DOOR LATC.....	1
33	PFFZZ	5305002253843	96906	MS90728-8	.SCREW, CAP, HEXAGON H.....	4
34	PFFZZ	5305009422196	96906	MS18154-60	.SCREW, CAP, HEXAGON H.....	5
35	PAFZZ	5340012713320	12361	6-030-001772	.BRACKET, ANGLE.....	1
36	PFFZZ	5310000806004	96906	MS27183-14	.WASHER, FLAT.....	6
37	PFOZZ	2510012883980	12361	4-187-400072	.PANEL, BODY, VEHICULA.....	1
38	PAOZZ	5305012881410	12361	7-790-161253	.SCREW, TAPPING.....	13
39	PFFZZ	5305002267234	96906	MS90725-26	.SCREW, CAP, HEXAGON H.....	4
40	PFFZZ	5340012732343	12361	6-258-000604	.COVER, ACCESS.....	2
41	PAFFF	2510012694849	12361	2-187-400045	.PANEL, VEHICULAR OPE.....	1
42	PFFZZ	5305005434372	80204	B1821BH038C075N	..SCREW, CAP, HEXAGON H.....	4
43	PFFZZ	5310006379541	96906	MS35338-46	..WASHER, LOCK.....	4
44	PFFZZ	5310011744587	12361	6-258-000129	..WASHER, FLAT.....	4
45	PAFZZ	3040012689888	12361	6-810-001589	..SHAFT, STRAIGHT.....	2
46	PAFZZ	2590012694826	12361	7-511-000383	..LEVER, MANUAL CONTRO.....	3
47	PAFZZ	2590012694824	12361	7-511-000387	..LEVER, MANUAL CONTRO.....	1
48	PAFZZ	2590012694827	12361	7-511-000385	..LEVER, MANUAL CONTRO.....	1
49	PAFZZ	2590012694825	12361	7-511-000283	..LEVER, MANUAL CONTRO.....	1
50	PFFZZ	5315012712607	12361	7-690-182400	.PIN, STRAIGHT, HEADED.....	6
51	PFFZZ	5342012729219	12361	7-768-001180	.CONTROL ROD.....	2
52	PFFZZ	5310008095997	96906	MS27183-17	.WASHER, FLAT.....	12
53	PAFZZ	5315011847607	65029	25	.PIN, LOCK.....	18
54	PAFZZ	3040012689962	12361	7-768-000929	.LEVER, MANUAL CONTRO.....	2
55	PFFZZ	5310008807744	96906	MS51967-5	.NUT, PLAIN, HEXAGON.....	8
56	PAFZZ	5340012716542	31633	KM-5-G	.CONNECTOR, ROD END.....	6

TM 5-3810-306-24P

SECTION II.

(1) ITEM NO	(2) SMR CODE	(3) NSN	(4) CAGE CODE	(5) PART NUMBER	(6) DESCRIPTION AND USABLE ON CODE (UOC)	(7) QTY
57	PFFZZ	3120012722667	12361	6-200-040201	.BEARING, WASHER, THRU.....	4
58	PAFZZ	5307012713342	12361	6-865-151678	.STUD, CONTINUOUS THR.....	2
59	PFFZZ	5340012828299	12361	7-308-000014	.CLEVIS, ROD END.....	6
60	PAFZZ	5315012711932	12361	7-690-152000	.PIN, STRAIGHT, HEADED.....	2
61	PAFZZ	5307012713340	12361	6-865-155610	.STUD, PLAIN.....	2
62	XBFZZ		12361	7-690-151600	.PIN, STRAIGHT, HEADED.....	2
63	PAFFF	3040013063350	12361	2-187-400057	.PIVOT SHAFT ASSEMBL.....	1
64	PAOZZ	2590012694860	12361	2-187-400004	..LEVER, REMOTE CONTRO.....	1
65	PAOZZ	2590012694859	12361	2-187-400037	..BELL CRANK.....	4
66	PFOZZ	5315013124999	12361	7-690-103245	..PIN, SPRING.....	3
67	PAFZZ	3040012687492	12361	2-187-4-00054	..BELL CRANK.....	1
68	PAOZZ	3040013111057	12361	6-511-000492	..BELL CRANK.....	1
69	PFOZZ	5310008098541	96906	MS27183-27	..WASHER, FLAT.....	V 1
70	PAOZZ	3040012689889	12361	6-810-001590	..SHAFT, STRAIGHT.....	1
71	PAFZZ	2540012690026	12361	7-683-000050	.PEDAL, CONTROL.....	1
72	PAFZZ	5315012714397	12361	6-689-000495	.PIN, STRAIGHT, HEADED.....	1
73	PFFZZ	5315010986920	12361	7-690-162000	.PIN, STRAIGHT, HEADED.....	2
74	PFFZZ	5315001879550	96906	MS24665-419	.PIN, COTTER.....	1
75	PFFZZ	3040012690008	12361	6-601-000213	.CONNECTING LINK, RIG.....	1
76	PAFZZ	5340003673646	06853	205948	.CLEVIS, ROD END.....	6
77	PFFZZ	5310007320560	96906	MS51968-14	.NUT, PLAIN, HEXAGON.....	6
78	PFFZZ	5342012729218	12361	7-768-001157	.CONTROL ROD.....	1
79	PAFZZ	3040012690007	12361	7-768-001146	.CONNECTING LINK, RIG.....	1
80	PFFZZ	5342012729217	12361	7-768-001147	.CONTROL ROD.....	2
81	PFFZZ	5310007616882	96906	MS51967-2	.NUT, PLAIN, HEXAGON.....	4
82	XDOZZ	5340012716058	12361	7519000111	LEAF, BUTT HINGE.....	1
					UOC:GAS	
82	XDOZZ		12361	7519000116	HINGE, SKYLIGHT.....	1
					UOC:GAS	
83	PFOZA	5305014761049	12361	7115160650	SCREW, CAP, HEXAGON H.....	4
					UOC:GAS	
84	PFOZZ	5310012129285	12361	7950160050	WASHER, LOCK.....	4
					UOC:GAS	
85	PFOZA	5310014761059	12361	7660160008	NUT, PLAIN, HEXAGON.....	4
					UOC:GAS	

END OF FIGURE



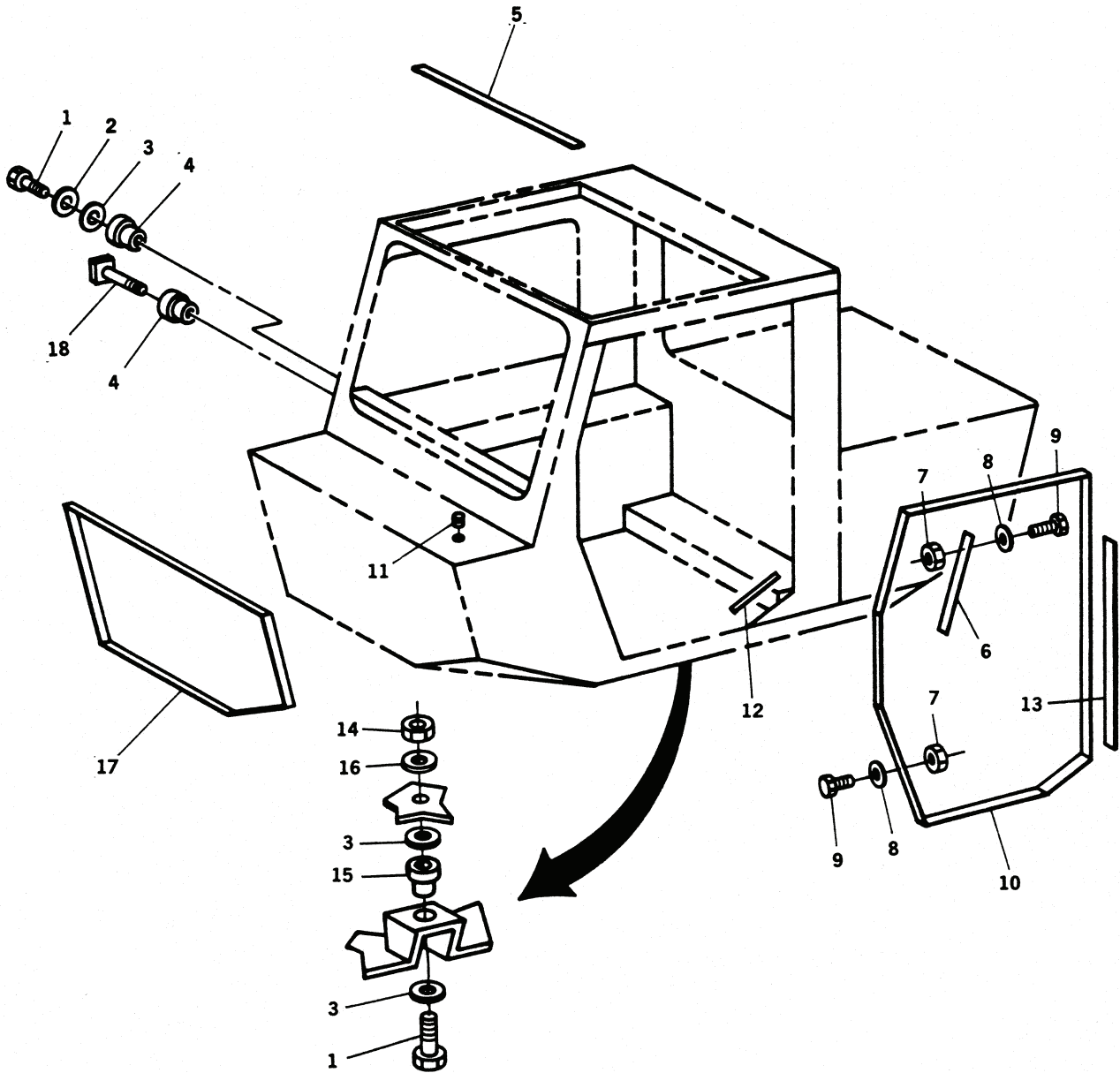

Figure 124. Cab Mounting Hardware and Weatherstripping Assembly

TM 5-3810-306-24P

SECTION II.

(1) ITEM NO	(2) SMR CODE	(3) NSN	(4) CAGE CODE	(5) PART NUMBER	(6) DESCRIPTION AND USABLE ON CODE (UOC)	(7) QTY
GROUP 1801 - BODY, CAB, HOOD, AND HULL ASSEMBLIES						
FIG. 124 - CAB MOUNTING HARDWARE AND						
WEATHERSTRIPPING ASSEMBLY						
1	PFFZZ	5305007245937	96906	MS90725-171	SCREW,CAP,HEXAGON H.....	3
2	PFFZZ	5310008206653	96906	MS35338-50	WASHER, LOCK.....	1
3	PFFZZ	5310010839584	12361	7-949-000148	WASHER, FLAT.....	5
4	PFFZZ	5342009491715	76005	J8006-6	MOUNT, RESILIENT, WEA.....	2
					UOC:GAA	
4	PFFZZ	5340014768384	12361	7638000203	MOUNT, RESILIENT, GEN.....	2
					UOC:GAS	
5	PAOZZ	2590012696687	12361	6-637-031022	BEZEL, AUTOMOTIVE TR.....	1
6	PAOZZ	5330012756850	12361	6-860-000187	SEAL, NONMETALLIC SP.....	1
7	PFOZZ	5310009349764	96906	MS35649-205	NUT, PLAIN, HEXAGON.....	8
8	XDOZZ		96906	MS27183-6	WASHER, FLAT.....	8
9	PFOZZ	5305009846195	96906	MS35206-247	SCREW, MACHINE.....	8
10	PFOZZ	5680012839746	12361	6-860-000193	WEATHER STRIP.....	1
11	PFFZZ	5340009575368	61864	SS51111	BUTTON, PLUG.....	1
12	XBOZZ		12361	6-860-000200	SEAL, NONMETALLIC SP.....	1
13	PFOZZ	5680012885556	12361	6-860-000188	WEATHER STRIP.....	1
14	PFFZZ	5310002694040	96906	MS51922-49	NUT, SELF-LOCKING, HE.....	2
15	PBFZZ	5342008180498	76005	J6210-4	MOUNT, RESILIENT, WEA.....	2
16	PFFZZ	5310008238803	96906	MS27183-21	WASHER, FLAT.....	2
17	PFOZZ	2590012696688	12361	6-637-000009	BEZEL, AUTOMOTIVE TR.....	1
18	PAFZZ	5306012712517	12361	B6-810-001656	BOLT, FIREBRICK ANCH.....	1

END OF FIGURE

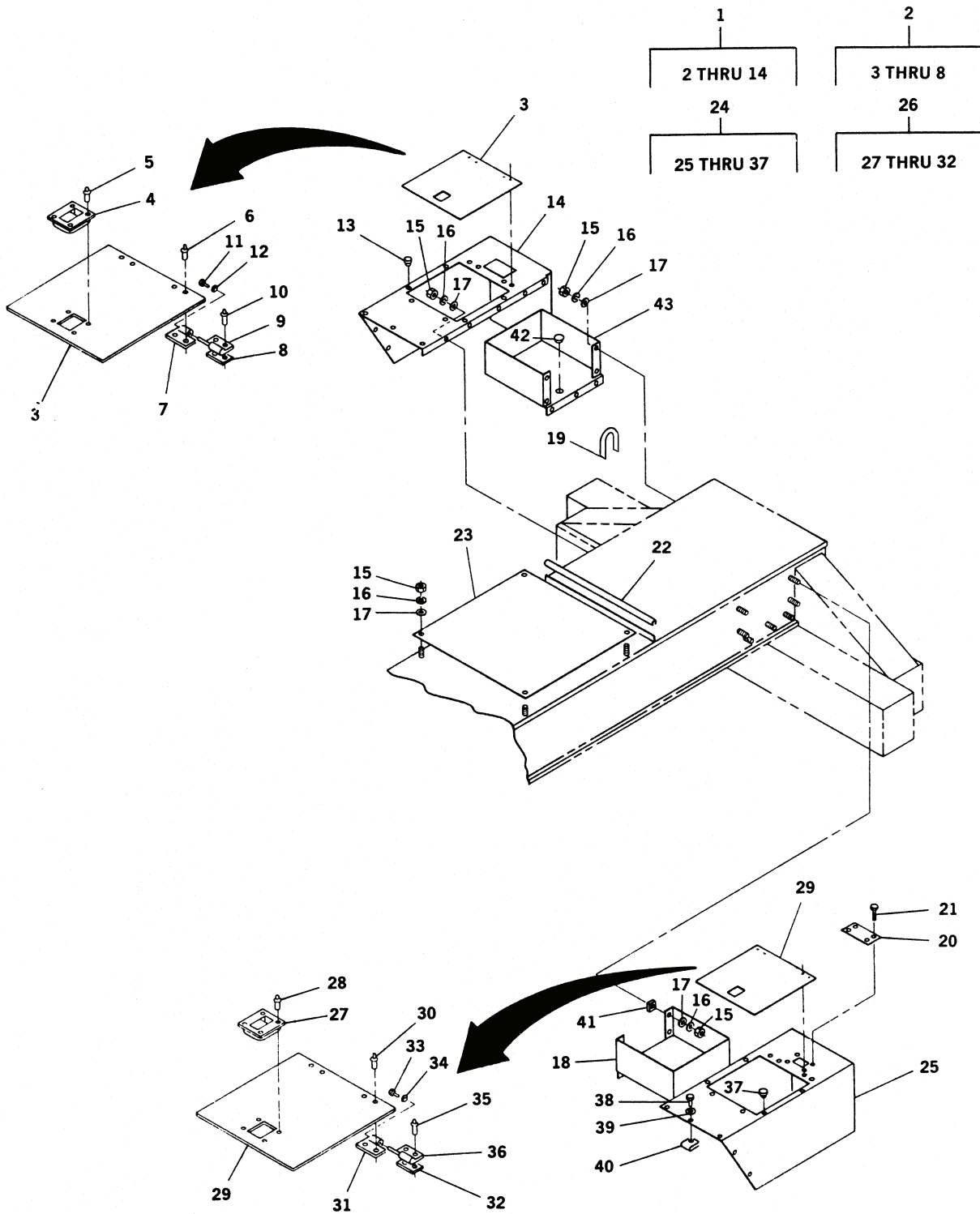

Figure 125. Battery and Tool Box Assembly



TM 5-3810-306-24P

SECTION II.

(1) ITEM NO	(2) SMR CODE	(3) NSN	(4) CAGE CODE	(5) PART NUMBER	(6) DESCRIPTION AND USABLE ON CODE (UOC)	(7) QTY
GROUP 1801 - BODY, CAB, HOOD, AND HULL ASSEMBLIES FIG. 125 - BATTERY AND TOOL BOX ASSEMBLY						
1	XBOOO		12361	2-187-100136	COVER, TOOL BOX.....	1
2	XBOOO		12361	2-187-100131	.DOOR, TOOL BOX.....	1
3	XAOZZ		12361	2-187-100163	..DOOR.....	1
4	PFOZZ	5340011854566	19220	430046011	..CATCH, FLUSH.....	1
5	PFOZZ	5320012714361	94222	38-112-06-91	..RIVET, BLIND.....	4
6	PFOZZ	5320011716252	12361	7-760-000016	..RIVET, SOLID.....	4
7	PAOZZ	5340012713496	12361	7-519-000110	..LEAF, BUTT HINGE.....	2
8	PFOZZ	5365012701216	12361	6-705-009664	..SPACER, PLATE.....	2
9	PAOZZ	5340012716058	12361	7-519-000111	.LEAF, BUTT HINGE.....	2
10	PFOZZ	5320012714361	94222	38-112-06-91	.RIVET, BLIND.....	4
11	PFOZZ	5305012727422	12361	7-790-140853	.SCREW, TAPPING.....	2
12	PFZZ	5310005825965	99539	CBM21389	.WASHER, LOCK.....	2
13	PFOZZ	5340002099263	70485	1422	.BUMPER, NONMETALLIC.....	8
14	XAOZZ		12361	2-187-100135	.COVER, TOOLBOX.....	1
15	PFOZZ	5310007320558	96906	MS51967-8	NUT, PLAIN, HEXAGON.....	48
16	PFOZZ	5310006379541	96906	MS35338-46	WASHER, LOCK.....	33
17	PFOZZ	5310000806004	96906	MS27183-14	WASHER, FLAT.....	33
18	PAOZZ	2540012687386	12361	4-187-100233	BOX, ACCESSORIES STO.....	1
19	PFOZZ	9330012883973	12361	6-637-005001	MOLDING, PLASTIC.....	1
20	PAOZZ	5340012885130	12361	4-187-100259	COVER, ACCESS.....	2
21	PFOZZ	5305000509229	96906	MS51957-63	SCREW, MACHINE.....	8
22	PAOZZ	5330012698686	12361	6-637-005003	SEAL, NONMETALLIC SP.....	1
23	PAOZZ	5340012885129	12361	2-187-100167	COVER, ACCESS.....	1
24	PAOZZ	6140012686746	12361	2-187-100138	COVER, BATTERY.....	1
25	PFOZZ	6140012686747	12361	2-187-100137	.COVER, BATTERY.....	1
26	PAOZZ	6160012686748	12361	2-187-100132	.COVER, BATTERY BOX.....	1
27	PFOZZ	5340011854566	12361	7-585-000095	..CATCH, FLUSH.....	1
28	PFOZZ	5320012714361	94222	38-112-06-91	..RIVET, BLIND.....	4
29	XAOZZ		12361	2-187-100164	..DOOR.....	1
30	PFOZZ	5320011716252	12361	7-760-000016	..RIVET, SOLID.....	4
31	PFOZZ	5340012728408	12361	7-519-000117	..HINGE, STRAP.....	2
32	PFOZZ	5365012701216	12361	6-705-009664	..SPACER, PLATE.....	2
33	PFOZZ	5305012727422	12361	7-790-140853	.SCREW, TAPPING.....	2
34	PFZZ	5310005825965	99539	CBM21389	.WASHER, LOCK.....	2
35	PFOZZ	5320012714361	94222	38-112-06-91	.RIVET, BLIND.....	4
36	PAOZZ	5340012719694	12361	7-519-000116	.LEAF, BUTT HINGE.....	2
37	PFOZZ	5340002099263	70485	1422	.BUMPER, NONMETALLIC.....	8
38	PFOZZ	5305000510837	96906	MS51957-96	SCREW, MACHINE.....	32
39	PFOZZ	5310000814219	96906	MS27183-12	WASHER, FLAT.....	26
40	PFOZZ	5310012713286	78553	C31254-5618	NUT, PLAIN, CLINCH.....	33
41	PFOZZ	5365012685533	12361	6-705-012051	SPACER, PLATE.....	18
42	PAOZZ	5340012887006	28520	2753-DP 1375	BUTTON, PLUG.....	1
43	PAOZZ	2540012883844	12361	4-187-100281	BOX, ACCESSORIES STO.....	1

END OF FIGURE



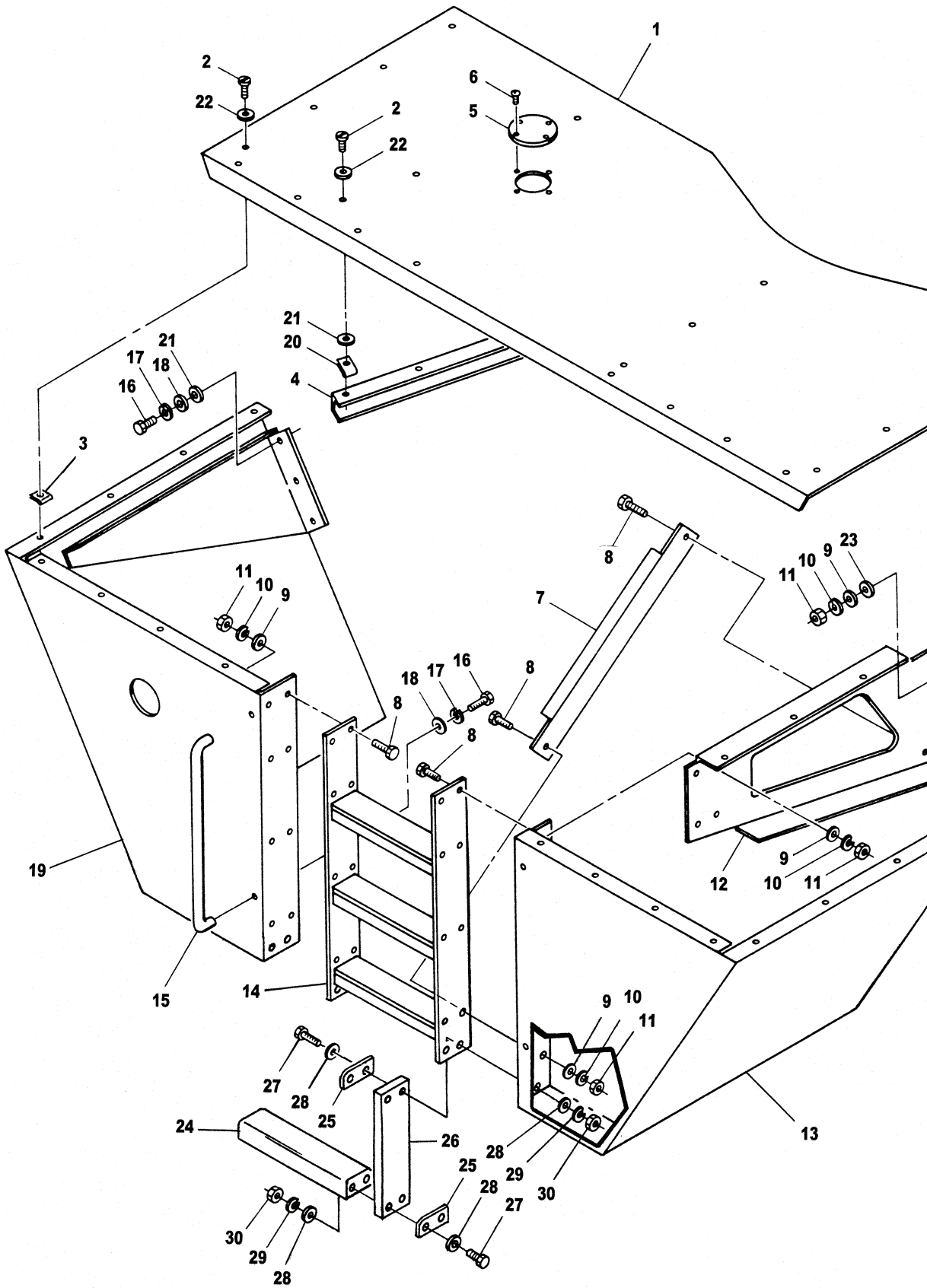

Figure 126. Fuel Tank Cover and Ladder Assembly (RT875CC) (Sheet 1 of 2)

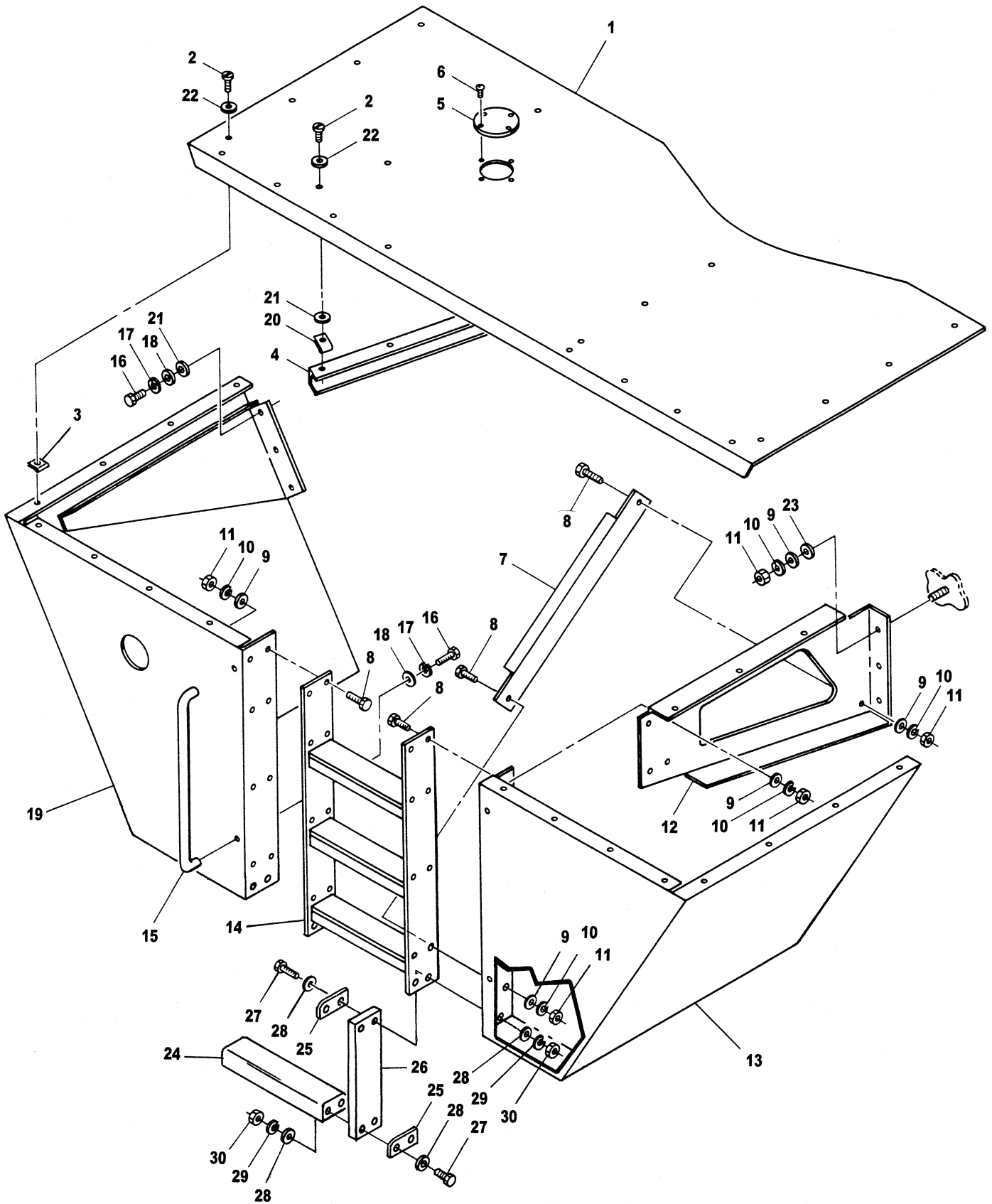

Figure 126. Fuel Tank Cover and Ladder Assembly (RT875CCS) (Sheet 2 of 2)

TM 5-3810-306-24P

SECTION II.

(1) ITEM NO	(2) SMR CODE	(3) NSN	(4) CAGE CODE	(5) PART NUMBER	(6) DESCRIPTION AND USABLE ON CODE (UOC)	(7) QTY
GROUP 1801 - BODY, CAB, HOOD, AND HULL ASSEMBLIES FIG. 126 - FUEL TANK COVER AND LADDER ASSEMBLY						
1	PAOZZ	5340012730069	12361	4-187-100215	COVER, ACCESS.....	1
2	PFOZZ	5305000510839	96906	MS51957-98	SCREW, MACHINE.....	23
3	PFOZZ	5310012713286	78553	C31254-5618	NUT, PLAIN, CLINCH.....	5
4	PAOZZ	2590012705053	12361	4-187-100246	MOLDING, METAL.....	1
5	PFOZZ	5365012751199	12361	6-705-007125	SPACER, PLATE.....	1
6	PAOZZ	5305012889343	12361	7-790-101271	SCREW, TAPPING.....	4
7	PAOZZ	5340012912274	12361	4-187-100247	BRACKET, DOUBLE ANGL.....	1
8	PFOZZ	5305000680510	96906	MS90728-60	SCREW, CAP, HEXAGON H.....	16
9	PFOZZ	5310000806004	96906	MS27183-14	WASHER, FLAT.....	23
10	PFOZZ	5310006379541	96906	MS35338-46	WASHER, LOCK.....	23
11	PFOZZ	5310007320558	96906	MS51967-8	NUT, PLAIN, HEXAGON.....	23
12	PAOZZ	2510012911047	12361	4-187-100248	PANEL, BODY, VEHICULA.....	1
13	PAOZZ	5340012714380	12361	2-187-100126	COVER, ACCESS.....	1
14	PFOZZ	2540012693805	12361	2-187-100044	LADDER, VEHICLE BOAR.....	1
15	PFOZZ	5340012715239	12361	7-511-000099	HANDLE, BOW.....	2
16	PFOZZ	5305000680509	96906	MS90728-10	SCREW, CAP, HEXAGON H.....	10
17	PFOZZ	5310005845272	94231	3-07620-313	WASHER, LOCK.....	10
18	PFOZZ	5310008095998	96906	MS27183-18	WASHER, FLAT.....	10
19	PAOZZ	5340012713350	12361	2-187-100120	COVER, ACCESS.....	1
20	PFOZZ	5310008807744	96906	MS51967-5	NUT, PLAIN, HEXAGON.....	18
21	PFZZ	5310004079566	96906	MS35338-45	WASHER, LOCK.....	18
22	PFOZZ	5310000814219	96906	MS27183-12	WASHER, FLAT.....	41
23	PFZZ	5310008095997	96906	MS27183-17	WASHER, FLAT.....	5
24	XDOZZ	5440014774107	12361	2140101014	STEP, LADDER.....	1
					UOC: GAS	
25	XDOZZ	5340014774119	12361	6705015336	PLATE, MOUNTING.....	4
					UOC: GAS	
26	XDOZZ		12361	7418000561	EXTENSION.....	2
					UOC: GAS	
27	PFOZZ	5305009146126	12361	7-115-161250	SCREW, CAP, HEXAGON H.....	4
					UOC: GAS	
28	PFOZZ	5310014944182	12361	7950160161	WASHER, FLAT.....	8
					UOC: GAS	
29	PFOZZ	5310012129285	12361	7950160050	WASHER, LOCK.....	4
					UOC: GAS	
30	PFOZZ	5310012932835	12361	7660160000	NUT, PLAIN, HEXAGON.....	4
					UOC: GAS	

END OF FIGURE

Figure 127. Cab Glass and Windows Assembly

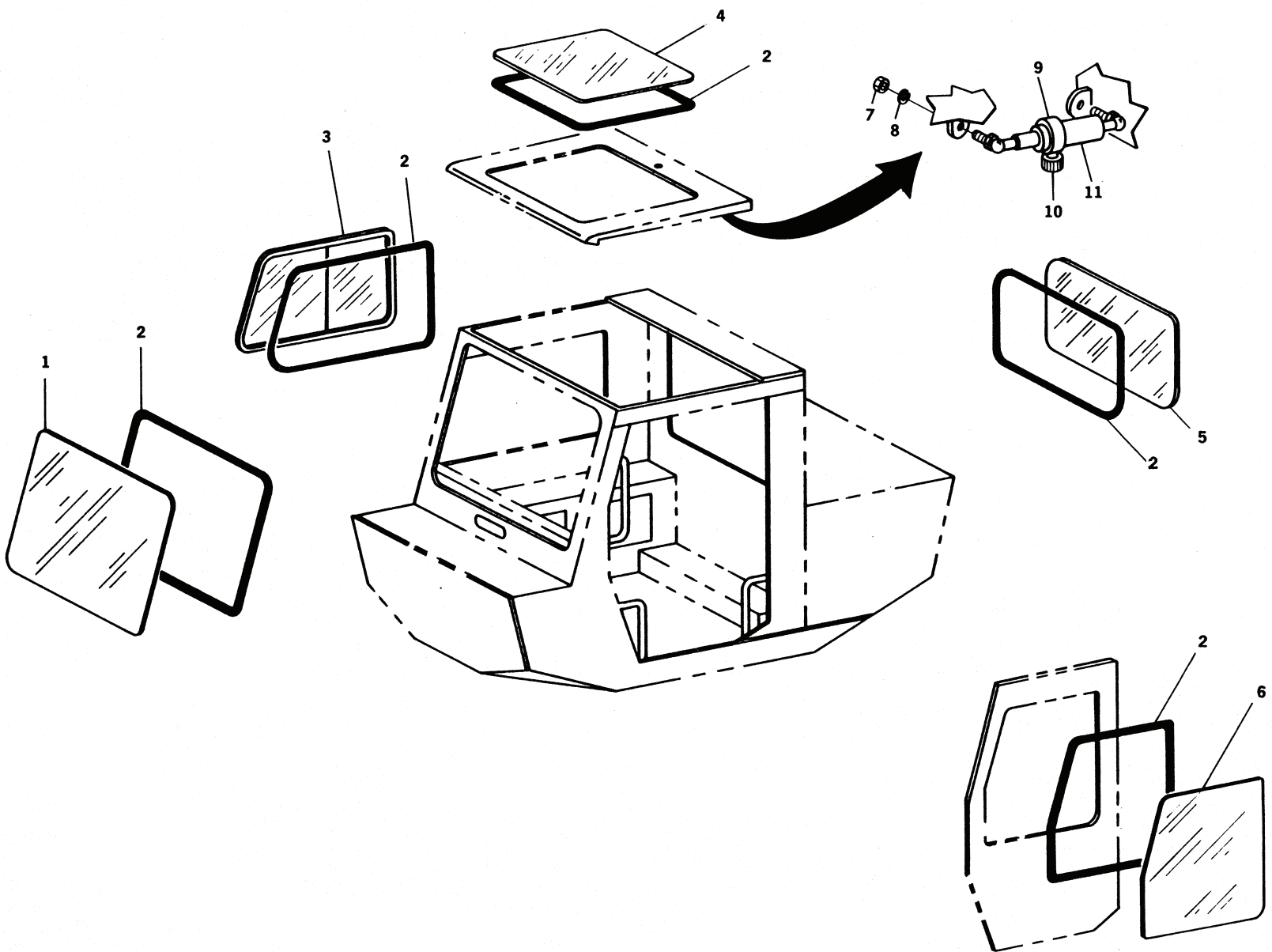

TM 5-3810-306-24P

SECTION II.

(1) ITEM NO	(2) SMR CODE	(3) NSN	(4) CAGE CODE	(5) PART NUMBER	(6) DESCRIPTION AND USABLE ON CODE (UOC)	(7) QTY
GROUP 1801 - BODY, CAB, HOOD, AND HULL ASSEMBLIES						
FIG. 127 - CAB GLASS AND WINDOWS ASSEMBLY						
1	PAFZZ	2510012696695	12361	7-498-000261	WINDOW,VEHICULAR.....	1
2	PAFZZ	2590012696686	12361	9860-100003	BEZEL,AUTOMOTIVE TR..... UOC:GAA	1
2	PAOZZ	2590012696686	12361	9860-100003	BEZEL,AUTOMOTIVE TR..... UOC:GAS	1
3	PAFZZ	2510012690023	12361	7-498-000232	WINDOW,VEHICULAR.....	1
4	PAFZZ	2510012690022	12361	7-498-000253	WINDOW,VEHICULAR.....	1
5	PAFZZ	2510012690024	12361	7-498-000252	WINDOW,VEHICULAR.....	1
6	PAFZZ	2510012690021	12361	7-498-000256	WINDOW,VEHICULAR.....	1
7	PFOZZ	5310008807744	96906	MS51967-5	NUT,PLAIN,HEXAGON.....	6
8	PFFZZ	5310004079566	96906	MS35338-45	WASHER,LOCK.....	6
9	PFOZZ	2540012694801	12361	6-585-000133	LATCH,DOOR,VEHICULA.....	1
10	PAOZZ	5355012680466	92701	3035	.KNOB.....	1
11	PAOZZ	2540012689979	55787	01111-E-XXXX-P1	CYLINDER ASSEMBLY,R.....	2

END OF FIGURE

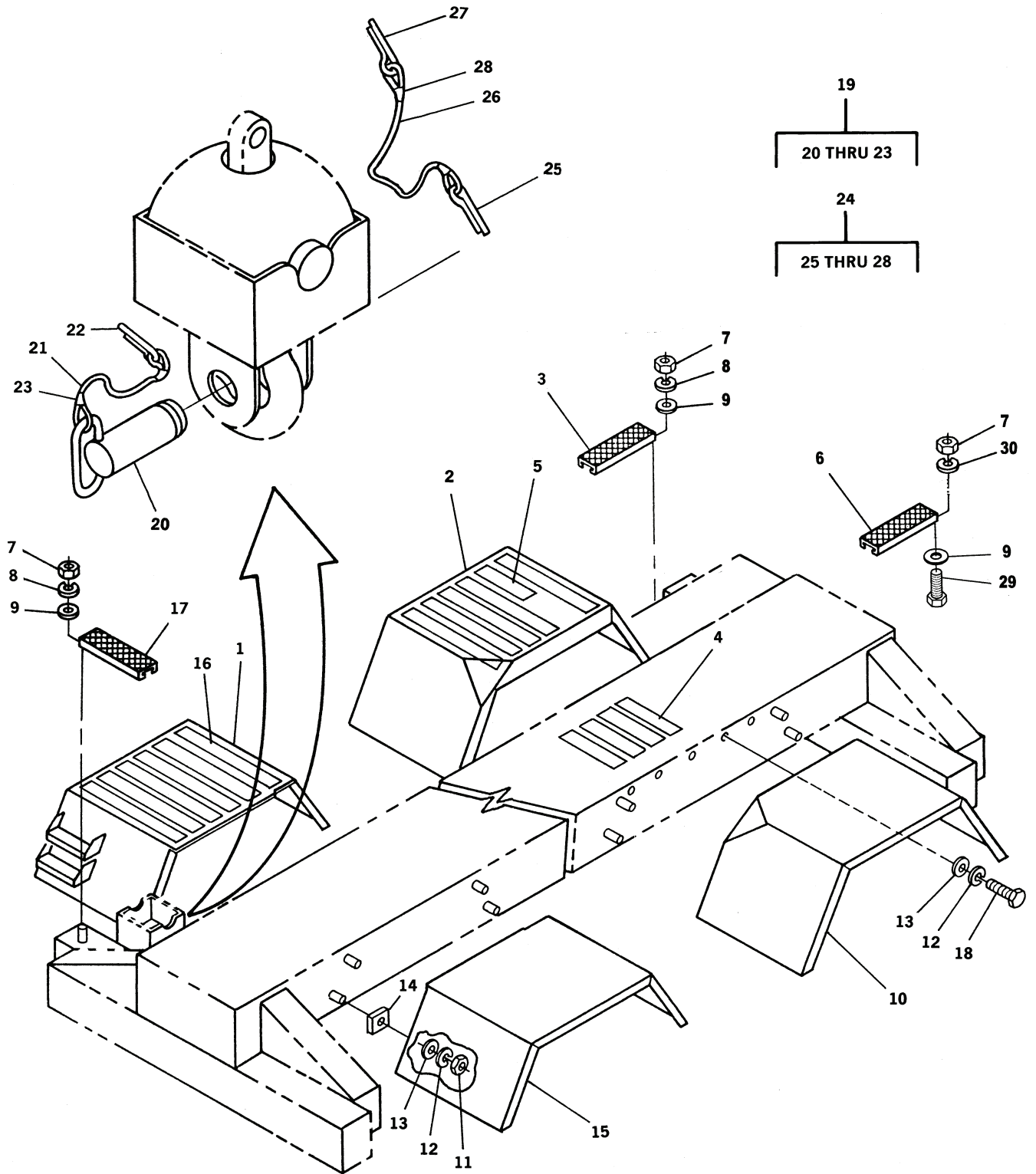

Figure 128. Fender Assembly (RT875CC) (Sheet 1 of 3)



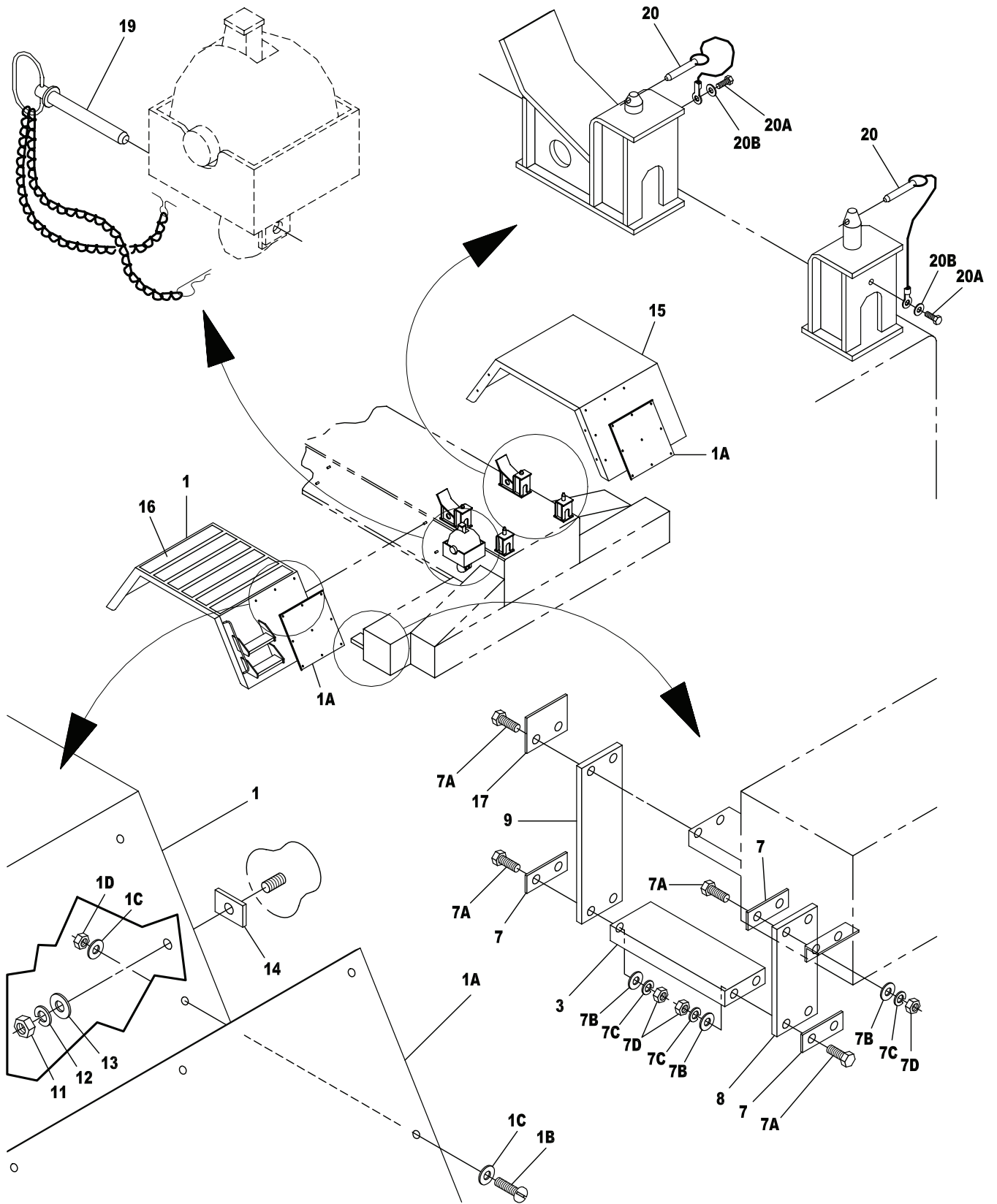

Figure 128. Fender Assembly (RT875CCS) (Sheet 2 of 3)

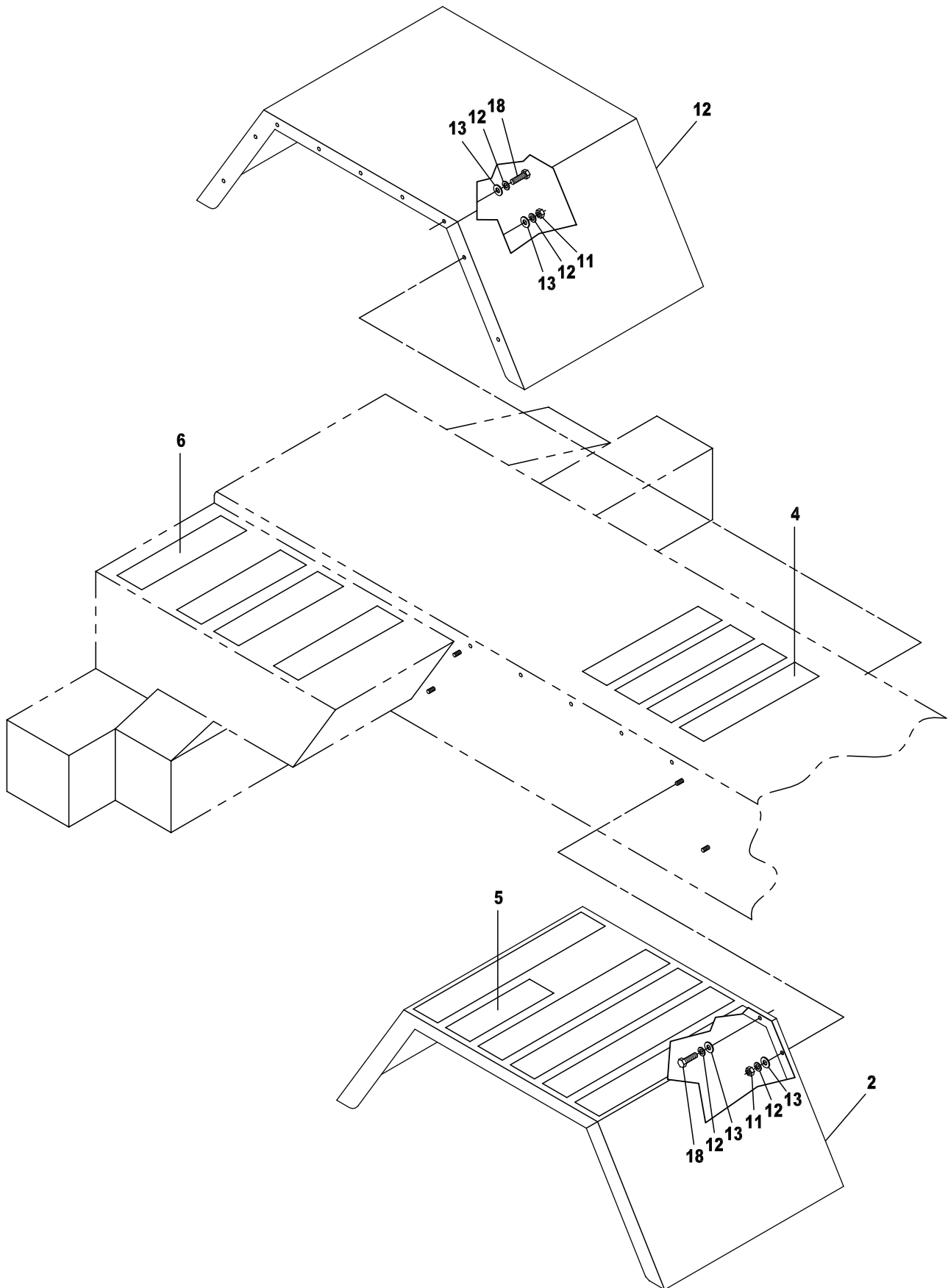

Figure 128. Fender Assembly (RT875CCS) (Sheet 3 of 3)

TM 5-3810-306-24P

SECTION II.

(1) ITEM NO	(2) SMR CODE	(3) NSN	(4) CAGE CODE	(5) PART NUMBER	(6) DESCRIPTION AND USABLE ON CODE (UOC)	(7) QTY
GROUP 1802 - FENDERS, RUNNING BOARDS, WINDSHIELD, GLASS FIG. 128 - FENDER ASSEMBLY						
1	PFOZZ	2510012687444	12361	2-187-100141	FENDER,VEHICULAR R.H. FRONT..... UOC:GAA	1
1	PFOZZ	251001K804127	12361	2187110044	FENDER, VEHICULAR..... UOC:GAS	1
1A	PAOZZ	939001K780813	12361	7814100073	SHEET, NONMEL, PROTEC..... UOC:GAS	2
1B	PAOZZ	530501K780814	12361	7111150811	SCREW, MACHINE..... UOC:GAS	18
1C	XDOZZ		12361	7950150161	WASHER, FLAT..... UOC:GAS	36
1D	PAOZA	5310014761084	12361	7660151600	NUT, SELF-LOCKING, HE..... UOC:GAS	18
2	PFOZZ	2510012687446	12361	2-187-100133	FENDER,VEHICULAR R.H. REAR.....	1
3	PFOZZ	2510012687496	12361	6-290-000945	TREAD, METALLIC, NONS..... UOC:GAA	1
3	XDOZZ		12361	2187110025	TREAD..... UOC:GAS	3
4	MOOZZ		19207	5504768-22	TREAD, NONMETALLIC, N MAKE FROM BULK PN FLEX-TRED 0460 BLK (79434).....	16
5	MOOZZ		19207	5504768-15	TREAD NONMETALLIC, N MAKE FROM BULK P/N FLEX-TRED 0460 BLK (79434).....	6
6	PFOZZ	2510012693802	12361	6-290-000944	TREAD, METALLIC, NONS.....	1
6A	XDOZZ	5340014774119	12361	6705015336	PLATE, MOUNTING..... UOC:GAS	6
6B	XDOZZ		12361	7418000584	EXTENSION..... UOC:GAS	3
6C	XDOZZ		12361	7418100003	EXTENSION..... UOC:GAS	3
7	PFFZZ	5310007616882	96906	MS51967-2	NUT, PLAIN, HEXAGON..... UOC:GAA	2
7	PFOZZ	5310012932835	12361	7660160000	NUT, PLAIN, HEXAGON..... UOC:GAS	12
7A	PFOZZ	5305009146126	99906	MS51095-362	SCREW, HEXAGON HEAD..... UOC:GAS	12
8	PFFZZ	5310005825965	99539	CBM21389	WASHER, LOCK..... UOC:GAA	2
8	PFOZZ	5310012129285	12361	7950160050	WASHER, LOCK..... UOC:GAS	12
9	PFFZZ	5310008094058	96906	MS27183-10	WASHER, FLAT..... UOC:GAA	2
9	PFOZZ	5310014944182	12361	7950160161	WASHER, FLAT..... UOC:GAS	24
10	PAOZZ	2510012687445	12361	2-187-100134	FENDER,VEHICULAR L.H. REAR.....	1
11	PFOZZ	5310007320558	96906	MS51967-8	NUT, PLAIN, HEXAGON.....	31
12	PFOZZ	5310006379541	96906	MS35338-46	WASHER, LOCK.....	31
13	PFOZZ	5310000806004	96906	MS27183-14	WASHER, FLAT.....	31
14	PFOZZ	5365012685534	12361	6-705-012211	SPACER, PLATE.....	4
15	PFOZZ	2510012687443	12361	2-187-100140	FENDER,VEHICULAR L.H. FRONT..... UOC:GAA	1
15	PFOZZ	251001K799215	12361	2187110043	FENDER, VEHICULAR..... UOC:GAS	1
16	MOOZZ		19207	5504768-40	TREAD NONMETALLIC, N MAKE FROM BULK P/N FLEX-TRED 0460 BLK (79434).....	38
17	PFOZZ	2510012687495	12361	6-290-000943	TREAD, METALLIC, NONS..... UOC:GAA	1
17	XDOZZ		12361	6705170454	STOP, END..... UOC:GAS	3

TM 5-3810-306-24P

SECTION II.

(1) ITEM NO	(2) SMR CODE	(3) NSN	(4) CAGE CODE	(5) PART NUMBER	(6) DESCRIPTION AND USABLE ON CODE (UOC)	(7) QTY
18	PFOZZ	5305010102362	96906	MS18154-59	SCREW, CAP, HEXAGON H.....	10
19	AOOOO		12361	6-689-000947	PIN ASSEMBLY..... UOC:GAA	1
19	PFOZZ	531501K804145	12361	7689100030	PIN, LOCK DETENT..... UOC:GAS	1
20	PFOZZ	5315013097854	12361	6-689-000774	.PIN, QUICK RELEASE..... UOC:GAA	1
20	PFOZZ	5315015383493	12361	7689100032	PIN, QUICK RELEASE..... UOC:GAS	4
20A	PFOZZ	530501K790956	12361	7111100650	SCREW CAP, HEX HEAD..... UOC:GAS	4
20B	PFOZZ	5310014201817	12361	7950100141	WASHER, FLAT..... UOC:GAS	4
21	PFOZZ	4010013097828	12361	6-246-001425	.WIRE, NONELECTRICAL..... UOC:GAA	1
22	PFOZZ	5315002972444	96906	MS24665-623	.PIN, COTTER..... UOC:GAA	1
23	PFOZZ	5940002309911	00779	34138	.SPLICE, CONDUCTOR..... UOC:GAA	2
24	AOOOO		12361	6-689-000948	CLIP PIN ASSEMBLY..... UOC:GAA	1
25	PFOZZ	5315012998169	12361	7-689-000036	.PIN, LOCK..... UOC:GAA	1
26	PFOZZ	4010013097828	12361	6-246-001425	.WIRE, NONELECTRICAL..... UOC:GAA	1
27	PFOZZ	5315002972444	96906	MS24665-623	.PIN, COTTER..... UOC:GAA	1
28	PFOZZ	5940002309911	00779	34138	.SPLICE, CONDUCTOR..... UOC:GAA	2
29	PFOZZ	5306002264825	96906	MS90728-32	BOLT, MACHINE.....	1
30	PFFZZ	5310004079566	96906	MS35338-45	WASHER, LOCK.....	1

END OF FIGURE



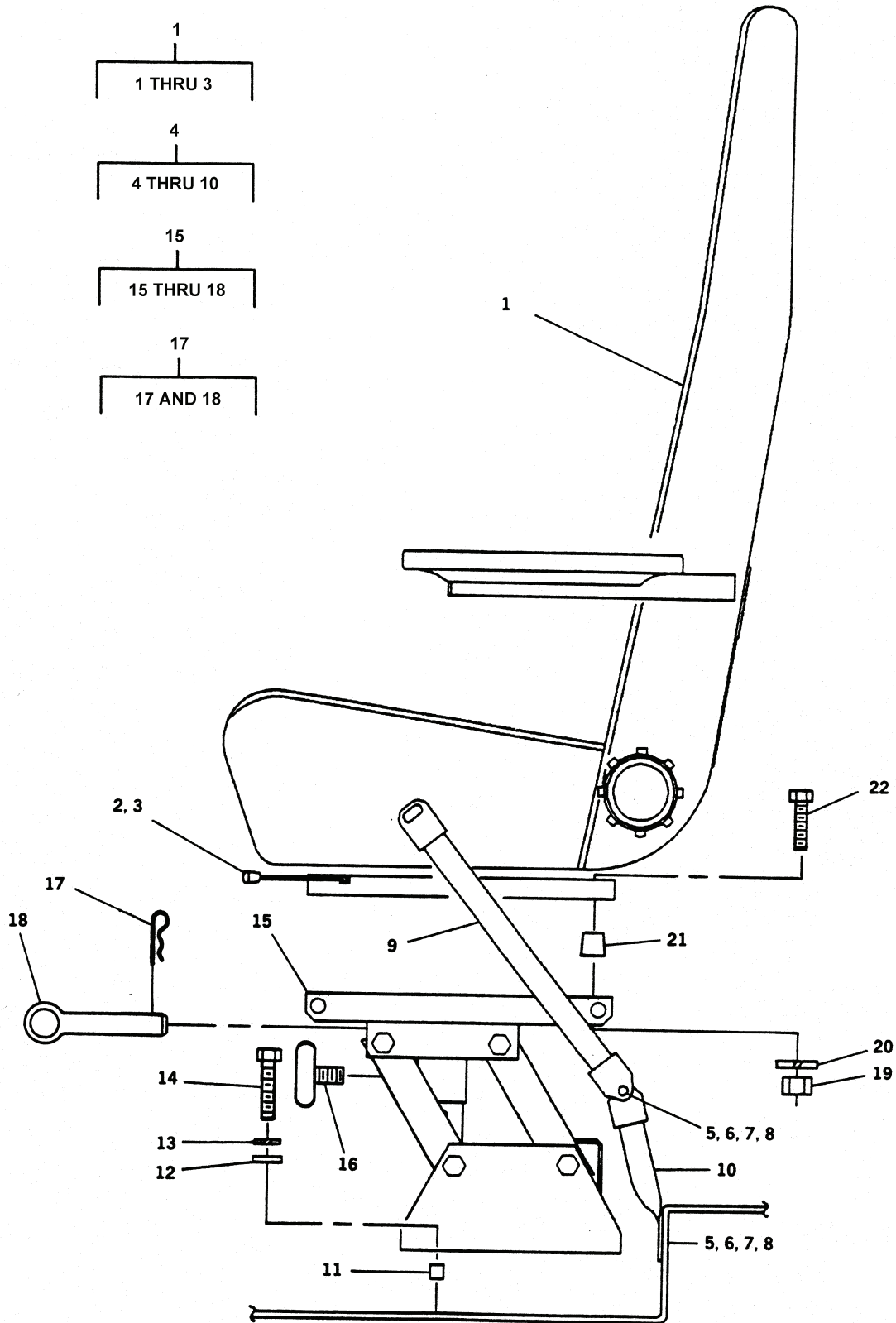

Figure 129. Seat Assembly

TM 5-3810-306-24P

SECTION II.

(1) ITEM NO	(2) SMR CODE	(3) NSN	(4) CAGE CODE	(5) PART NUMBER	(6) DESCRIPTION AND USABLE ON CODE (UOC)	(7) QTY
GROUP 1806 - UPHOLSTERY SEATS AND CARPETS						
FIG. 129 - SEAT ASSEMBLY						
1	PFOOO	2540012694878	64200	WRS-950	SEAT, VEHICULAR.....	1
2	PFOZZ	2540012696611	64200	WSC614	.TRACK, SEAT CONTROL.....	1
3	PFOZZ	2540012696612	64200	WSC615	.TRACK, SEAT FREE.....	1
4	PBOZZ	2540012687501	26786	J1600AE	BELT, VEHICULAR SAFE.....	1
5	PFOZZ	5305007098523	96906	MS90727-87	.SCREW, CAP, HEXAGON H.....	2
6	PFOZZ	5310002090965	96906	MS35338-47	.WASHER, LOCK.....	2
7	PFOZZ	5310008807745	96906	MS51968-11	.NUT, PLAIN, HEXAGON.....	1
8	PFOZZ	5310008094061	96906	MS27183-15	.WASHER, FLAT.....	1
9	XDOZZ		26786	1600B	.BELT, VEHICULAR SAFE.....	1
10	PFOZZ	2540012687501	26786	J1600AE	.BELT, VEHICULAR SAFE.....	1
UOC:GAA						
11	PFOZZ	3120012713331	12361	6-200-060404	BUSHING, SLEEVE.....	4
12	PFOZZ	5310000806004	96906	MS27183-14	WASHER, FLAT.....	4
13	PFOZZ	5310006379541	96906	MS35338-46	WASHER, LOCK.....	4
14	PFOZZ	5305000680511	96906	MS90728-62	SCREW, CAP, HEXAGON H.....	4
15	PFOZZ	2540012687500	09704	127842	PEDESTAL, SEAT.....	1
16	XDOZZ		12361	9798100223	.HANDLE, WING BOLT.....	1
17	XDOZZ		12361	9798100224	.PIN, RING AND COTT.....	1
18	XAOZZ		12361	9798100224-1	.PIN, RING.....	1
19	PFOZZ	5310008807744	96906	MS51967-5	NUT, PLAIN, HEXAGON.....	4
20	PFFZZ	5310004079566	96906	MS35338-45	WASHER, LOCK.....	4
21	XAOZZ		12361	9798100224-2	BUSHING, SPACER.....	4
22	PFFZZ	5306002258499	96906	MS90725-34	BOLT, MACHINE.....	4

END OF FIGURE





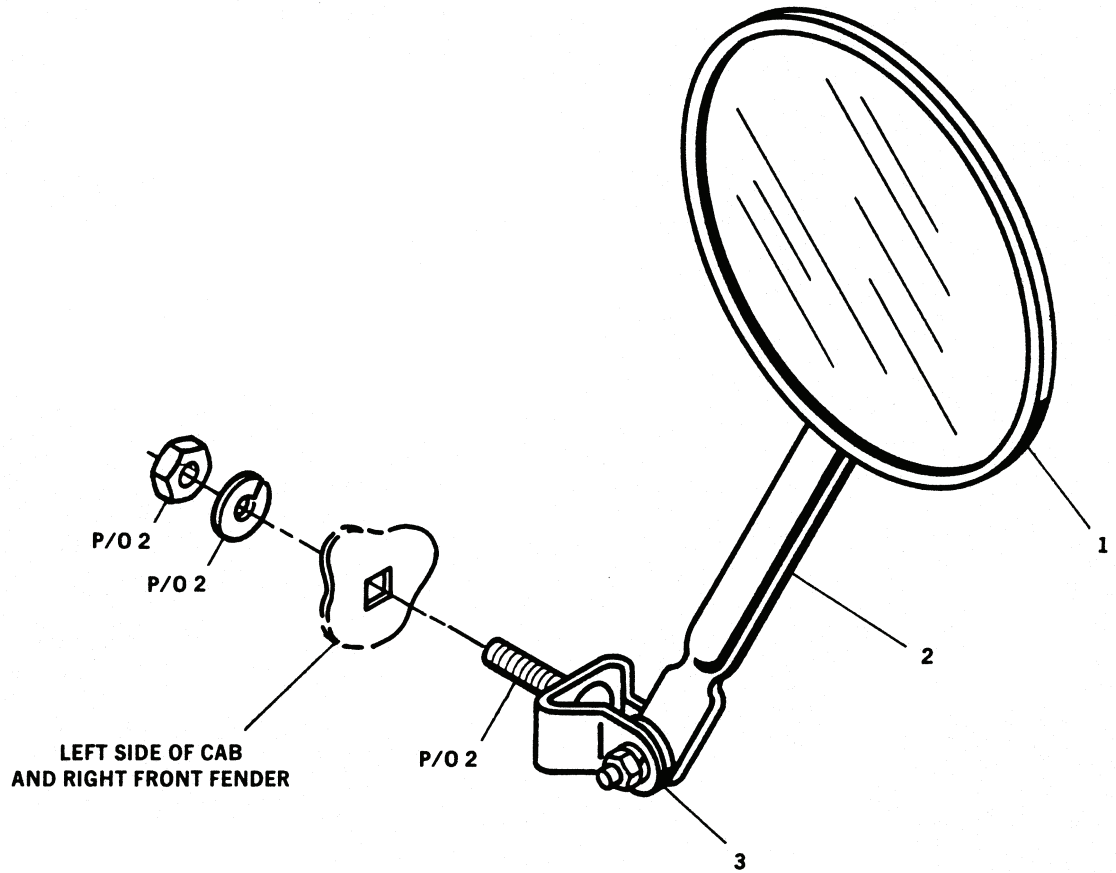

Figure 130. Rear View Mirror Assembly (RT875CC) (Sheet 1 of 2)

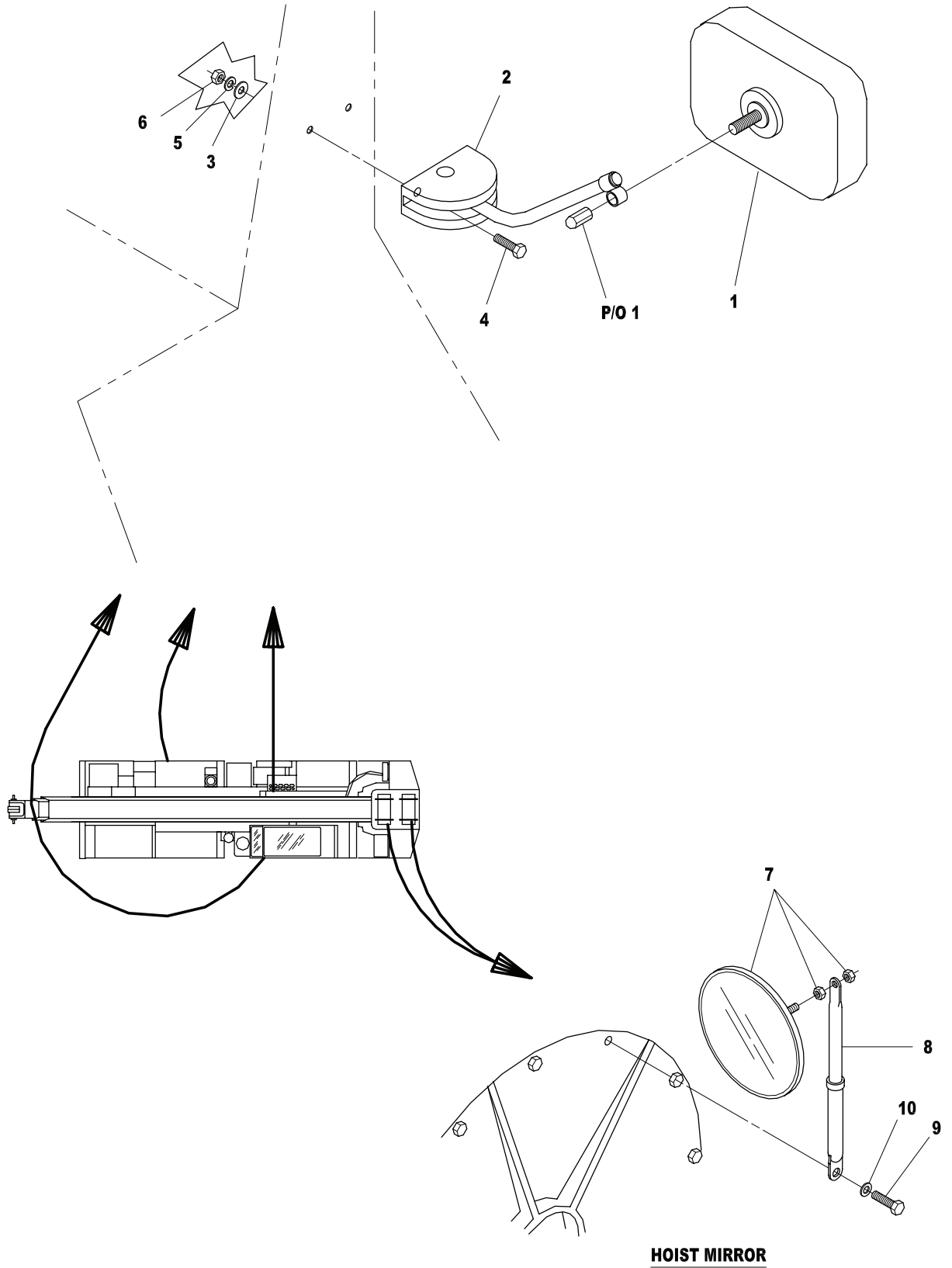

Figure 130. Rear View Mirror Assembly (RT875CCS) (Sheet 2 of 2)

TM 5-3810-306-24P

SECTION II.

(1) ITEM NO	(2) SMR CODE	(3) NSN	(4) CAGE CODE	(5) PART NUMBER	(6) DESCRIPTION AND USABLE ON CODE (UOC)	(7) QTY
GROUP 22 - BODY CHASSIS OR HULL, AND ACCESSORY ITEMS						
GROUP 2202 - ACCESSORY ITEMS						
FIG. 130 - REAR VIEW MIRROR ASSEMBLY						
1	PAOZZ	2540011799964	75175	84-2308	MIRROR ASSEMBLY, REA..... UOC:GAA	2
1	PAOZZ	254001K791015	12361	7628000536	MIRROR, ASS REARVIEW..... UOC:GAS	3
2	PAOZZ	2540011793116	75175	93-2-0-257	ARM, REARVIEW MIRROR..... UOC:GAA	2
2	PAOZZ	254001K791016	12361	7628000537	ARM, REARVIEW MIRROR..... UOC:GAS	3
3	PFOZZ	5310008093079	96906	MS27183-19	WASHER, FLAT..... UOC:GAA	2
3	PFOZZ	5310014944110	12361	7950150141	WASHER, FLAT..... UOC:GAS	6
4	PFOZZ	5305014768679	12361	7115150650	SCREW, CAP, HEXAGON H..... UOC:GAS	6
5	PFOZZ	5310014944109	12361	7950150050	WASHER, LOCK..... UOC:GAS	6
6	XDOZZ		12361	7660150000	NUT, HEXAGON..... UOC:GAS	6
7	PAOZZ	2540011799964	12361	7628000025	MIRROR ASSEMBLY, REA..... UOC:GAS	2
8	PAOZZ	2540011793116	12361	7184001014	ARM, REARVIEW MIRROR..... UOC:GAS	2
9	PFOZZ	5305009146126	12361	7115161250	SCREW, HEXAGON HEAD..... UOC:GAS	2
10	PFOZZ	5310011731109	12361	7949000263	WASHER, FLAT..... UOC:GAS	4

END OF FIGURE

Figure 131. Cab Assembly (Sheet 1 of 2)

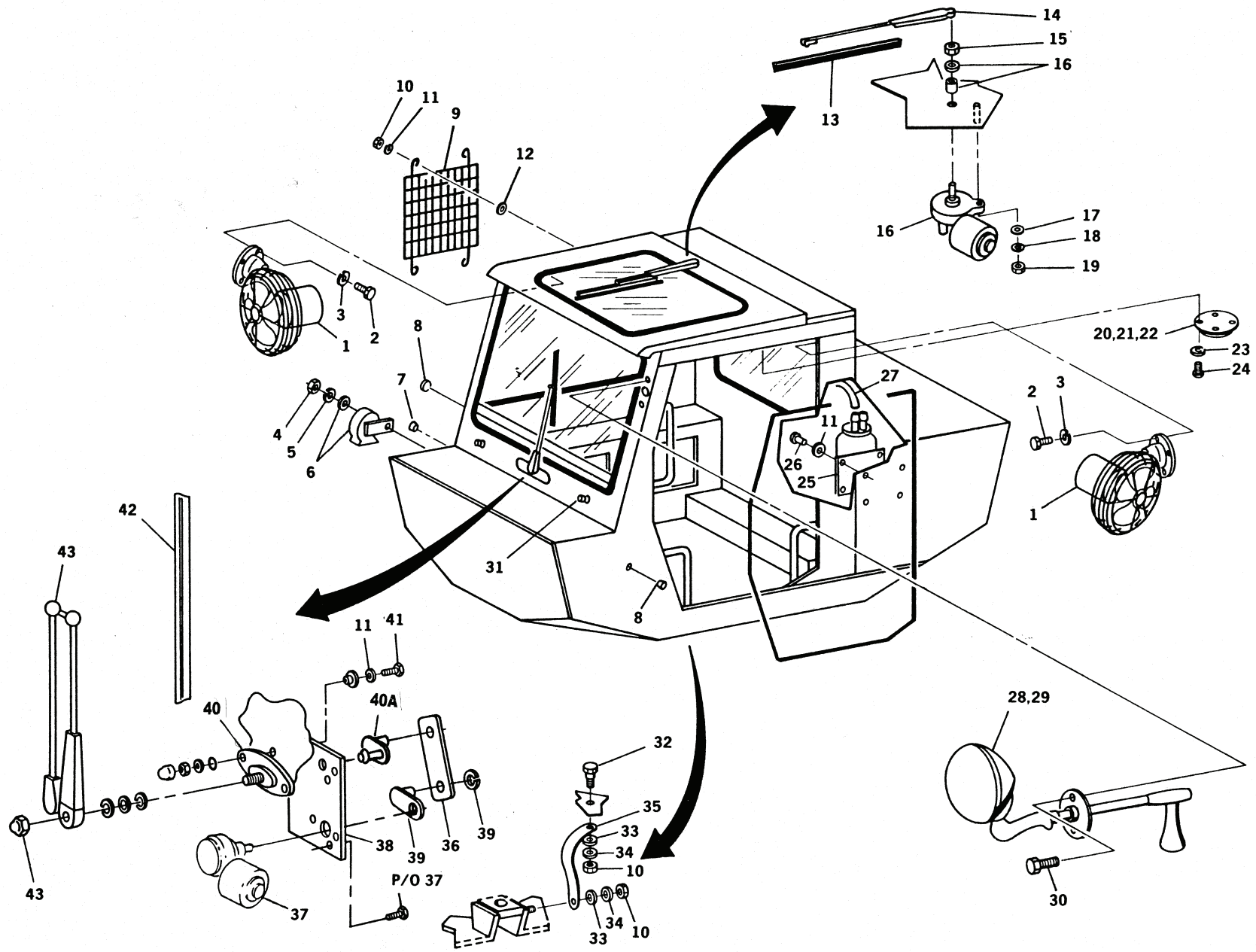

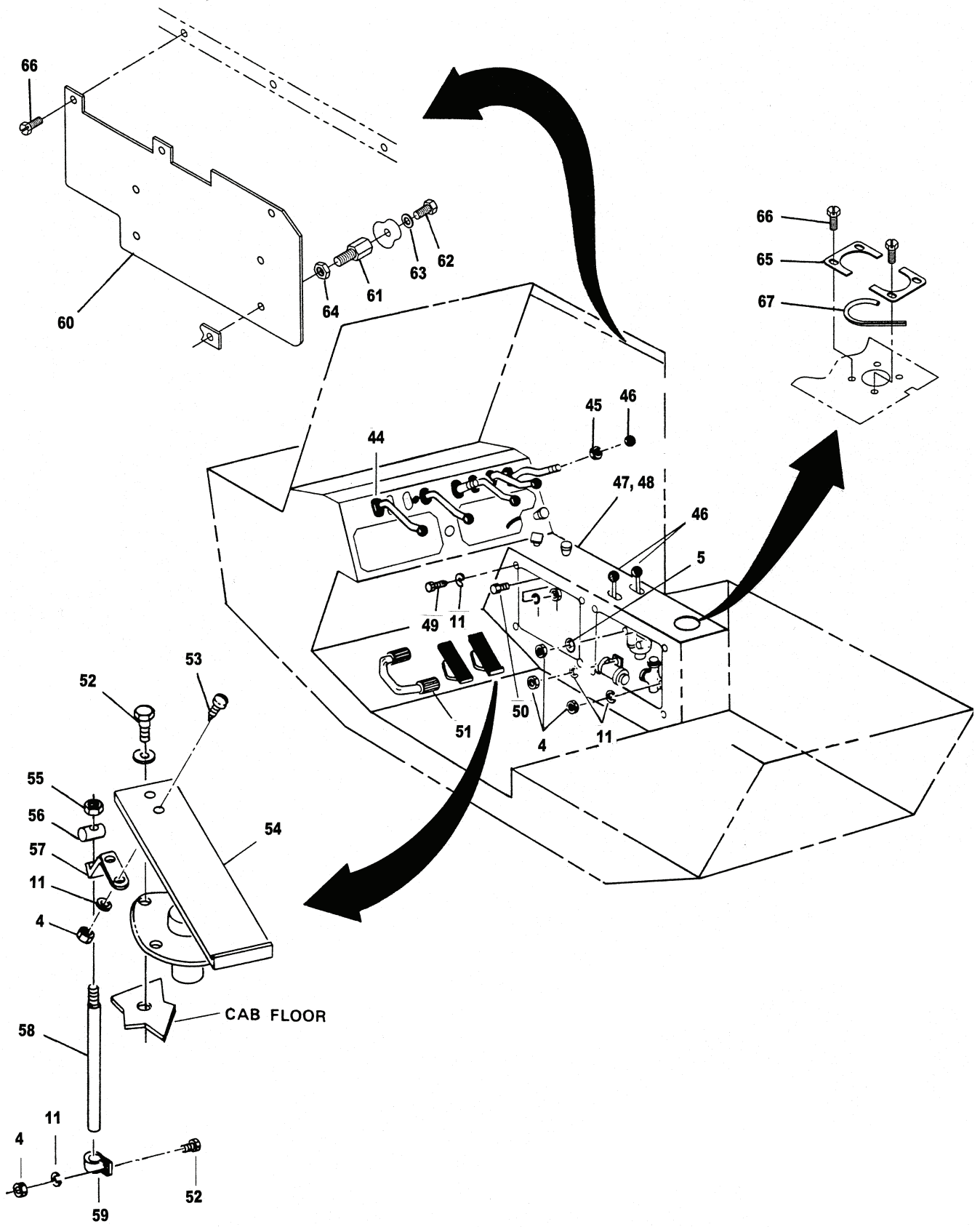

Figure 131. Cab Assembly (Sheet 2 of 2)

TM 5-3810-306-24P

SECTION II.

(1) ITEM NO	(2) SMR CODE	(3) NSN	(4) CAGE CODE	(5) PART NUMBER	(6) DESCRIPTION AND USABLE ON CODE (UOC)	(7) QTY
GROUP 2202 - ACCESSORY ITEMS FIG. 131 - CAB ASSEMBLY						
1	PAOZZ	4140012038713	71741	6032-0051-24	FAN, CIRCULATING..... UOC:GAA	2
1	PAOZZ	4140012038713	71741	6032-0073-A24	FAN, CIRCULATING..... UOC:GAS	2
2	PFOZZ	5305009846189	96906	MS35206-241	SCREW, MACHINE.....	6
3	PFFZZ	5310000453299	96906	MS35338-42	WASHER, LOCK.....	14
4	PFFZZ	5310007616882	96906	MS51967-2	NUT, PLAIN, HEXAGON.....	19
5	PFFZZ	5310002090786	96906	MS35335-33	WASHER, LOCK.....	1
6	PAOZZ	2590011854016	21003	7272	HORN, ELECTRICAL.....	1
7	PAOZZ	5340012716112	28520	2783	BUTTON, PLUG.....	1
8	PFOZZ	5340012717793	28520	2763-DP1500	BUTTON, PLUG.....	2
9	PBOZZ	2510012694862	12361	7-504-000031	GRILLE, METAL.....	1
10	PFOZZ	5310007320558	96906	MS51967-8	NUT, PLAIN, HEXAGON.....	6
11	PFFZZ	5310005825965	99539	CBM21389	WASHER, LOCK.....	41
12	PFOZZ	5310008238804	96906	MS27183-9	WASHER, FLAT.....	15
13	PAOZZ	2540010981865	24956	BD721011-15	BLADE, WINDSHIELD WI.....	1
14	PAOZZ	2540010981864	70412	44-01	ARM, WINDSHIELD WIPE.....	1
15	PAOZZ	3120012722668	12361	6-200-070404	BUSHING, SLEEVE.....	2
16	PAOZZ	2540011756505	24956	WWF2419710	MOTOR, WINDSHIELD WI.....	1
17	PFOZZ	5310007653197	96906	MS27183-41	WASHER, FLAT.....	1
18	PFOZZ	5310005967691	96906	MS35335-32	WASHER, LOCK.....	1
19	PFOZZ	5310009349764	96906	MS35649-205	NUT, PLAIN, HEXAGON.....	4
20	PAOZZ	6220011749376	70418	036-05-153	LIGHT, DOME.....	1
21	PFOZZ	6220011749376	12361	7-581-000279	.LIGHT, DOME.....	1
22	PFOZZ	6210012686737	97539	1813/16-G1	LENS, LIGHT.....	1
23	PFFZZ	5310000453296	80205	MS35338-43	WASHER, LOCK.....	3
24	PFOZZ	5305009846208	85993	10-24X3-8LGBH	SCREW, MACHINE.....	3
25	PFOZZ	2540013132861	82484	ECONO-WASH#2	RESERVOIR, WINDSHIEL.....	1
26	PFOZZ	5320000976520	81349	M24243/6-A505H	RIVET, BLIND.....	2
27	PAOZZ	4720010570550	24161	27042	HOSE, NONMETALLIC.....	1
28	PAOZZ	6220012680476	78977	15078	SPOTLIGHT.....	1
29	PFOZZ	6240006430687	96906	MS17165-4578	.LAMP, INCANDESCENT.....	1
30	PFOZZ	5305009931848	12361	7-099-000154	SCREW, MACHINE.....	2
31	PFOZZ	2540011842155	99066	NZ12564	PARTS KIT, NOZZLE.....	1
32	PFOZZ	5305009422196	96906	MS18154-60	SCREW, CAP, HEXAGON H.....	1
33	PFOZZ	5310000806004	96906	MS27183-14	WASHER, FLAT.....	4
34	PFOZZ	5310006276128	96906	MS35335-35	WASHER, LOCK.....	2
35	PFOZZ	6150006421929	16428	71294	LEAD, ELECTRICAL.....	1
36	PFOZZ	2540001237226	24956	LE721125A1	ARM, DRIVE..... UOC:GAA	1
36	PFOZZ	254001K804146	12361	6601100011	BODY, LINK PIV ARM..... UOC:GAS	1
37	PFOZZ	2540012694775	12361	2-187-400055	MOTOR, WINDSHIELD WI.....	1
38	PFOZZ	5342012689949	12361	4-187-4-00052	PLATE, MOUNTING.....	1
39	PFOZZ	2540006280975	70412	47-46	SHAFT AND PIVOT ASS..... UOC:GAA	1
39	PFOZZ	254001K789944	12361	7033000081	ARM, CRANK..... UOC:GAS	1
40	PAOZZ	2540005219785	29510	886255C1	PARTS KIT, WINDSHIEL..... UOC:GAA	1
40	PFOZZ	2540013890399	24956	48519-40-KT27WC	PARTS KIT, WINDSHIEL..... UOC:GAS	1
40A	XDOZZ	3040014770131	12361	7810003055	SHAFT, STRAIGHT..... UOC:GAS	1
41	PFOZZ	5306000680513	96906	MS90727-6	SCREW, CAP, HEXAGON H.....	2
42	XDOZZ	2540011326986	12361	7-083-000008	BLADE, WINDSHIELD WI.....	1
43	PAOZZ	2540010615218	12361	A7-033-000125	ARM, WINDSHIELD WIPE.....	1

TM 5-3810-306-24P

SECTION II.

(1) ITEM NO	(2) SMR CODE	(3) NSN	(4) CAGE CODE	(5) PART NUMBER	(6) DESCRIPTION AND USABLE ON CODE (UOC)	(7) QTY
44	PAOZZ	5340011726632	12361	7-172-000015	BOOT,DUST AND MOIST.....	6
45	PFOZZ	5310009752075	96906	MS35691-21	NUT,PLAIN,HEXAGON.....	6
46	PAOZZ	5355011828407	80813	111 3/8-24	KNOB.....	8
47	PAOZZ	4820012686139	2X264	VS2AKLF4	VALVE,LINEAR,DIRECT.....	1
48	PFOZZ	5340012886945	12361	6-864-000184	STUD,EXTENSION.....	1
49	PFOZZ	5305000680500	96906	MS90725-3	SCREW,CAP,HEXAGON H.....	10
50	PFOZZ	5306002264832	96906	MS90728-39	BOLT,MACHINE.....	2
51	PAOZZ	7220012728989	12361	6-671-000187	TREAD,STAIR,RUBBER.....	2
52	PFOZZ	5305002253843	96906	MS90728-8	SCREW,CAP,HEXAGON H.....	18
53	PFOZZ	5305009881725	96906	MS35206-281	SCREW,MACHINE.....	2
54	XBOZZ		11331	113073	PEDAL,CONTROL.....	1
55	PFOZZ	5310009882652	96906	MS35650-103	NUT,PLAIN,HEXAGON.....	1
56	PFOZZ	5310011731105	12361	6-772-000106	NUT,PLAIN,BARREL.....	1
57	XDOZZ		12361	4-163-4-00058	BRACKET,DOUBLE ANGL.....	1
58	PAOZZ	2590012893917	41625	D301421-000-48	CONTROL ASSEMBLY,PU.....	1
59	PFOZZ	5340003650195	10988	D43839	CLAMP,LOOP.....	1
60	XDOZZ		12361	6705170481	PLATE, MOUNTING..... UOC:GAS	1
61	XDOZZ		12361	7099000399	BOLT, STACKING..... UOC:GAS	1
62	PFOZZ	5305009413618	65282	A5078X	SCREW,CAP,HEXAGON H..... UOC:GAS	1
63	PFOZZ	5310013347246	12361	7950140141	WASHER,FLAT..... UOC:GAS	1
64	PFOZA	5310014761095	12361	7660140001	NUT,PLAIN,HEXAGON..... UOC:GAS	1
65	XDOZZ		12361	6705016902	PLATE, COVER..... UOC:GAS	1
66	XDOZZ		12361	7790161253	SCREW..... UOC:GAS	7
67	XDOZZ		12361	6637037001	MOULDING..... UOC:GAS	1

END OF FIGURE

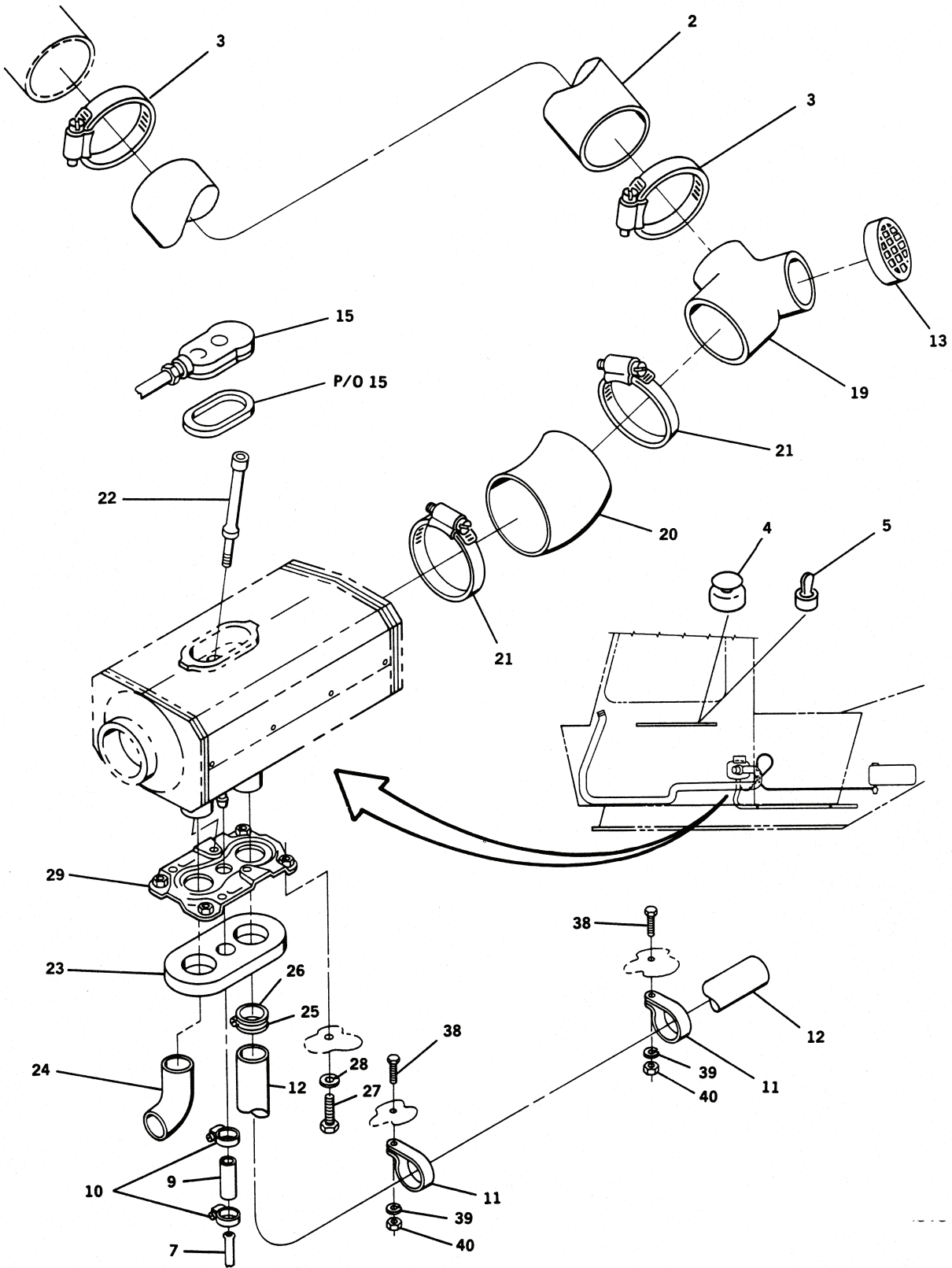

Figure 132. Cab Heater Components Assembly (RT875CC) (Sheet 1 of 3)



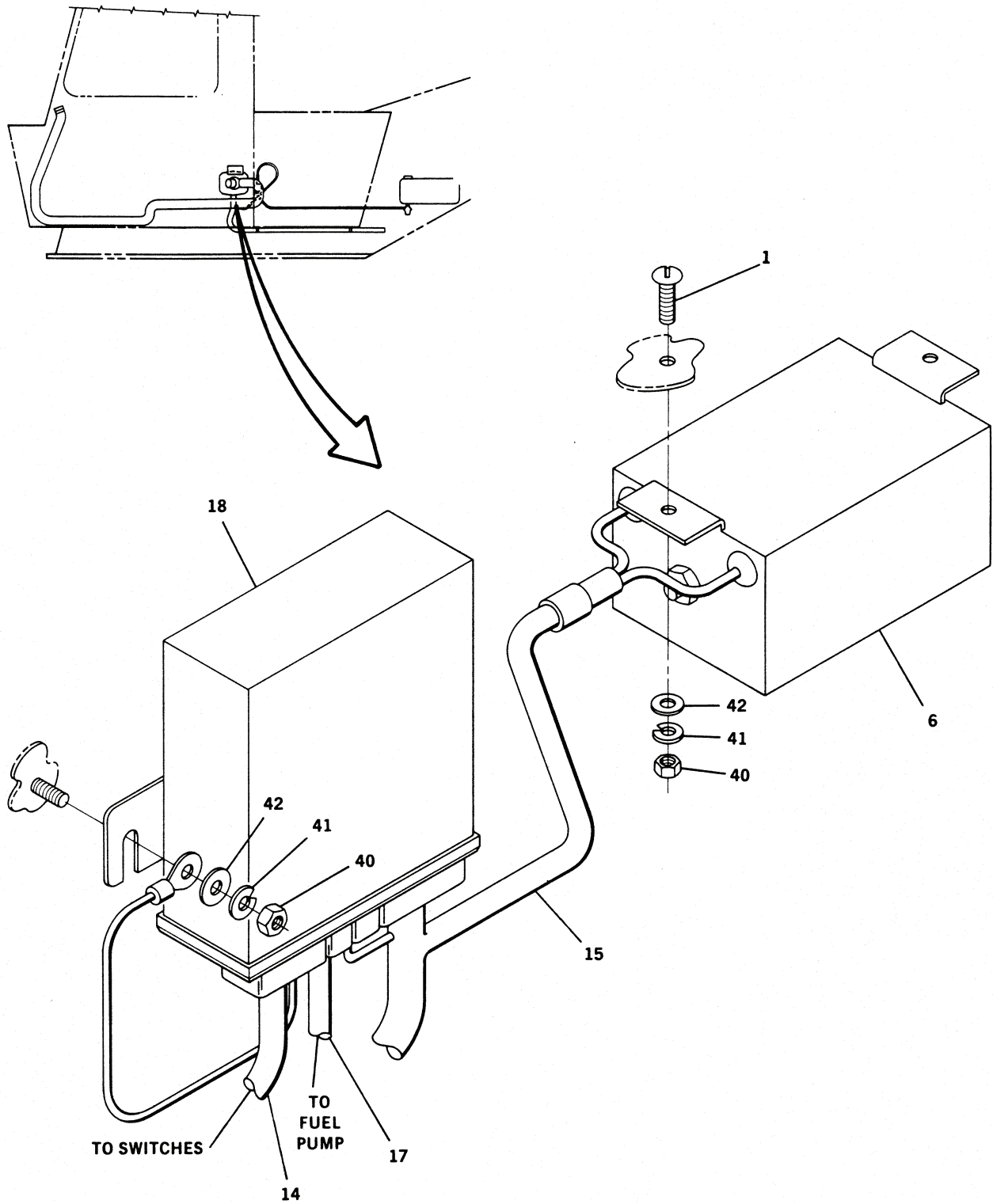

Figure 132. Cab Heater Components Assembly (RT875CC) (Sheet 2 of 3)

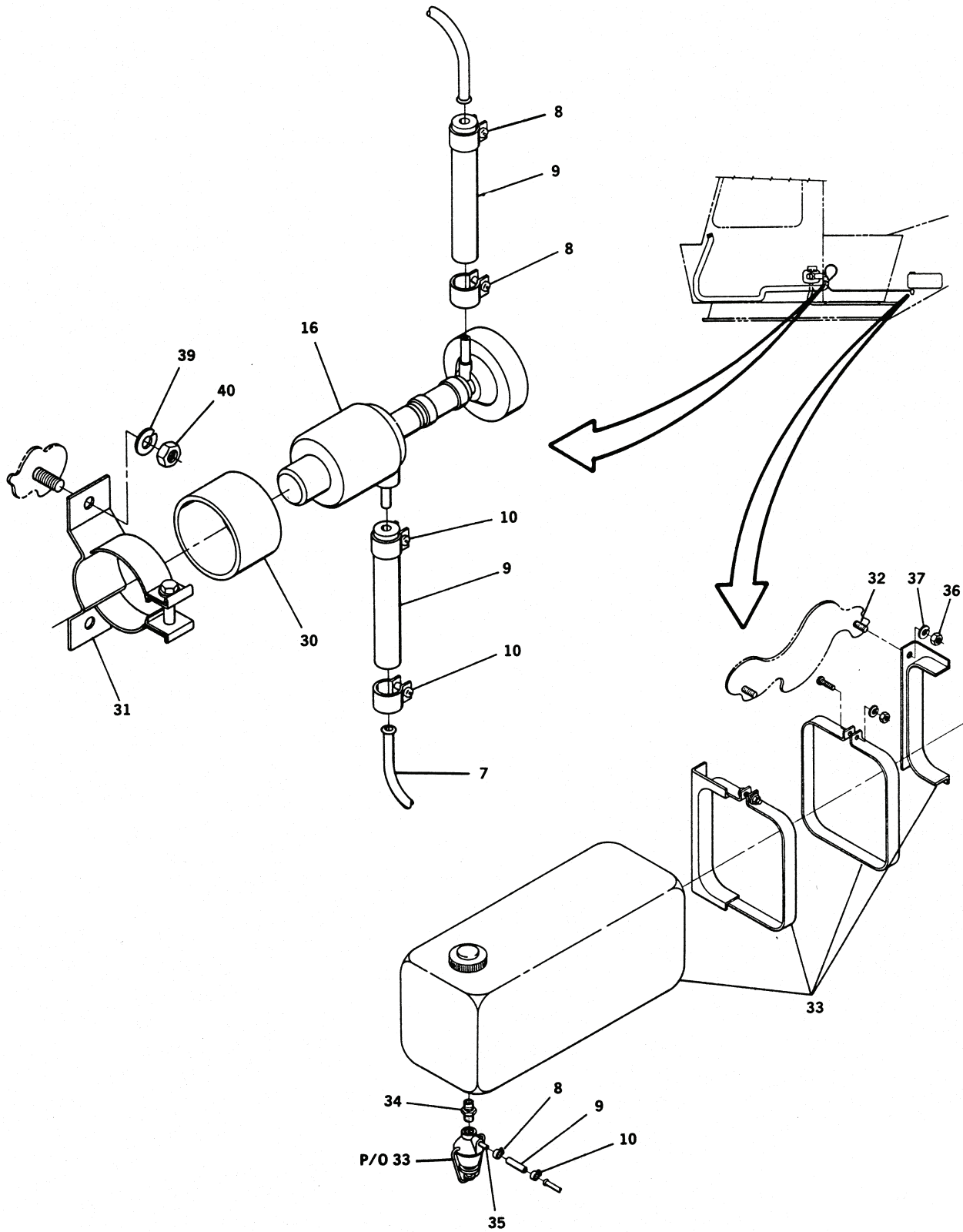

Figure 132. Cab Heater Components Assembly (RT875CC) (Sheet 3 of 3)

TM 5-3810-306-24P

SECTION II.

(1) ITEM NO	(2) SMR CODE	(3) NSN	(4) CAGE CODE	(5) PART NUMBER	(6) DESCRIPTION AND USABLE ON CODE (UOC)	(7) QTY
GROUP 2207 - WINTERIZATION EQUIPMENT						
FIG. 132 - CAB HEATER COMPONENTS ASSEMBLY (RT875CC)						
1	PFFZZ	5305009846211	96906	MS35206-264	SCREW, MACHINE..... UOC:GAA	2
2	PAOZZ	4720012844266	62380	441.376	HOSE, NONMETALLIC..... UOC:GAA	1
3	PFOZZ	4730009098627	96906	MS35842-13	CLAMP, HOSE..... UOC:GAA	2
4	PAFZZ	5930012884162	62380	496.278	SWITCH, PUSH-PULL..... UOC:GAA	1
5	PAFZZ	5930012886671	62380	158.429	SWITCH, TOGGLE..... UOC:GAA	1
6	PAFZZ	5905012861623	62380	466.301	RESISTANCE ELEMENT..... UOC:GAA	1
7	PAFZZ	4720012841668	62380	483.931	HOSE, NONMETALLIC..... UOC:GAA	1
8	PFFZZ	4730002782523	88907	B54-32780	CLAMP, HOSE..... UOC:GAA	1
9	PAFZZ	4720012841667	62380	379.883	HOSE, NONMETALLIC..... UOC:GAA	4
10	PFOZZ	4730008716729	19207	12273192	CLAMP, HOSE..... UOC:GAA	7
11	PAFZZ	5340012871979	62380	499.021	CLAMP, LOOP..... UOC:GAA	2
12	PAOZZ	2990012841683	62380	479.438	PIPE, EXHAUST..... UOC:GAA	1
13	PFOZZ	4140012887979	62380	429.562	GUARD, FAN IMPELLER..... UOC:GAA	1
14	XDFZZ		62380	905.677	WIRING HARNESS, BRAN..... UOC:GAA	1
15	XDFZZ		62380	485.918	WIRING HARNESS, BRAN..... UOC:GAA	1
16	PAFZZ	2910012852961	62380	100.521	PUMP, FUEL, ELECTRICA..... UOC:GAA	1
17	PAFZZ	5995012841684	62380	905.561	WIRING HARNESS, BRAN..... UOC:GAA	1
18	PAFZZ	2540012841680	62380	482.129	CONTROL BOX, ELECTRI..... UOC:GAA	1
19	PFOZZ	4520012841675	62380	495.689	WYE, AIR CONDITIONIN..... UOC:GAA	1
20	PAOZZ	4720012841666	62380	398.519	HOSE, NONMETALLIC..... UOC:GAA	1
21	PFOZZ	4730009086292	96906	MS35842-14	CLAMP, HOSE..... UOC:GAA	2
22	PAOZZ	5306012846678	62380	490.032	BOLT, INTERNAL WRENC..... UOC:GAA	2
23	PAFZZ	5330012847388	62380	483.796	GASKET..... UOC:GAA	1
24	PAOZZ	4730012838152	62380	480.053	ELBOW, TUBE..... UOC:GAA	1
25	PFOZZ	5340012855558	62380	100.424	CLAMP, LOOP..... UOC:GAA	1
26	PAOZZ	4730012842213	62380	495.522	REDUCER, TUBE..... UOC:GAA	1
27	PAOZZ	5305011555439	56161	10501757	SCREW, CAP, HEXAGON H..... UOC:GAA	4
28	PFOZZ	5310012854017	62380	152.560	WASHER, SPLIT..... UOC:GAA	4

TM 5-3810-306-24P

SECTION II.

(1) ITEM NO	(2) SMR CODE	(3) NSN	(4) CAGE CODE	(5) PART NUMBER	(6) DESCRIPTION AND USABLE ON CODE (UOC)	(7) QTY
29	PAFZZ	5340012855567	62380	479.950	BRACKET, MOUNTING..... UOC:GAA	1
30	PAFZZ	5340012849891	62380	247.642	BUMPER, NONMETALLIC..... UOC:GAA	1
31	PAFZZ	5340012855559	62380	255.149	CLAMP, LOOP..... UOC:GAA	1
32	PFFZZ	5305002253843	96906	MS90728-8	SCREW, CAP, HEXAGON H..... UOC:GAA	2
33	PFFZZ	2540014778743	00165	434	TANK, FUEL, ENGINE..... UOC:GAA	1
34	XDFZZ		07421	425-100-004	NIPPLE, PIPE..... UOC:GAA	1
35	PFFZZ	4730012838168	70847	E-004	NIPPLE, PIPE..... UOC:GAA	1
36	PFFZZ	5310007616882	96906	MS51967-2	NUT, PLAIN, HEXAGON..... UOC:GAA	6
37	PFFZZ	5310005825965	99539	CBM21389	WASHER, LOCK..... UOC:GAA	6
38	PFFZZ	5305009846208	85993	10-24X3-8LGBH	SCREW, MACHINE..... UOC:GAA	2
39	PFFZZ	5310000453296	80205	MS35338-43	WASHER, LOCK..... UOC:GAA	6
40	PFFZZ	5310009349758	96906	MS35649-202	NUT, PLAIN, HEXAGON..... UOC:GAA	8
41	PFFZZ	5310005967691	96906	MS35335-32	WASHER, LOCK..... UOC:GAA	2
42	PFFZZ	5310008098544	96906	MS27183-7	WASHER, FLAT..... UOC:GAA	4

END OF FIGURE

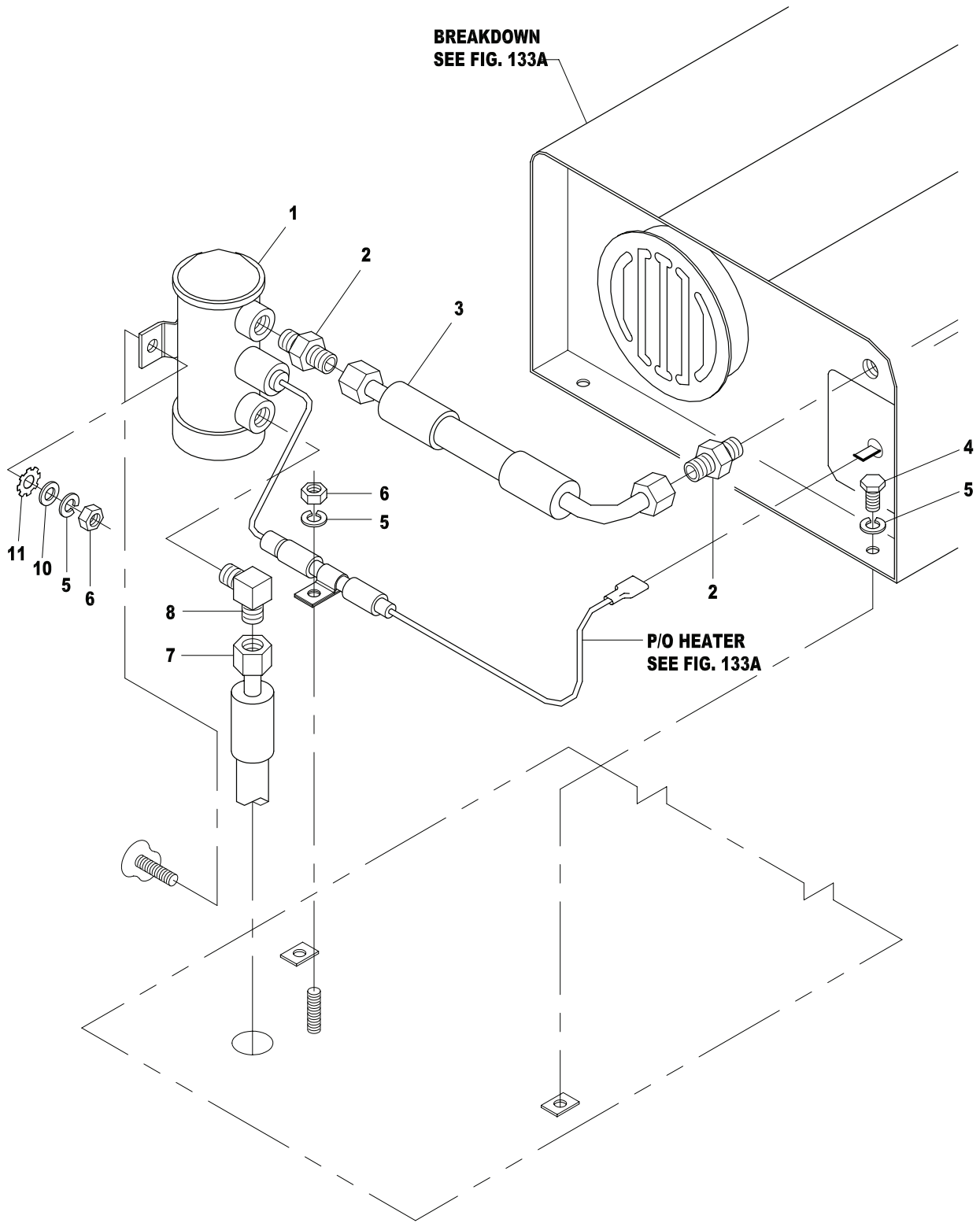

Figure 132A. Cab Heater Components (RT875CCS) (Sheet 1 of 3)

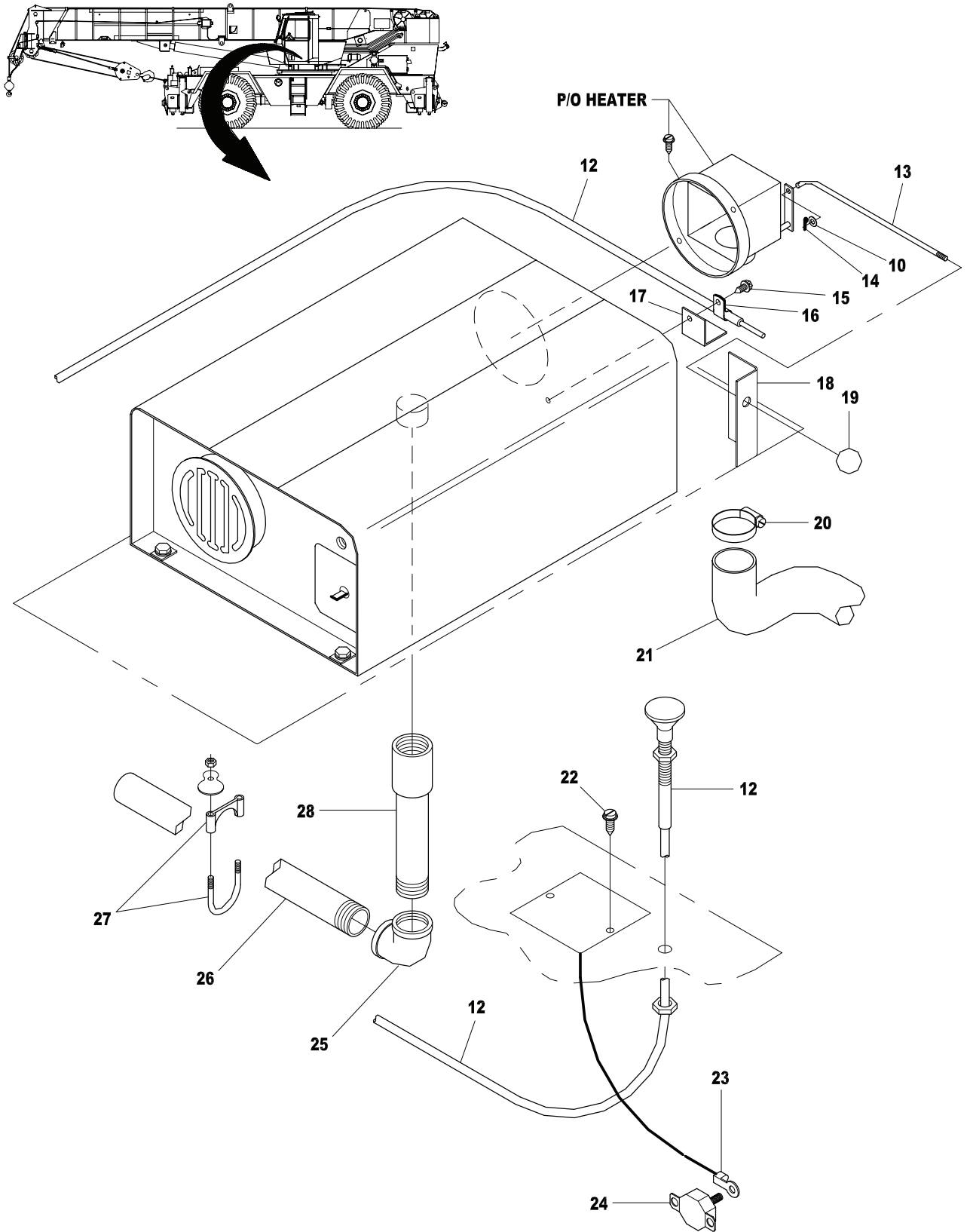

Figure 132A. Cab Heater Components (RT875CCS) (Sheet 2 of 3)

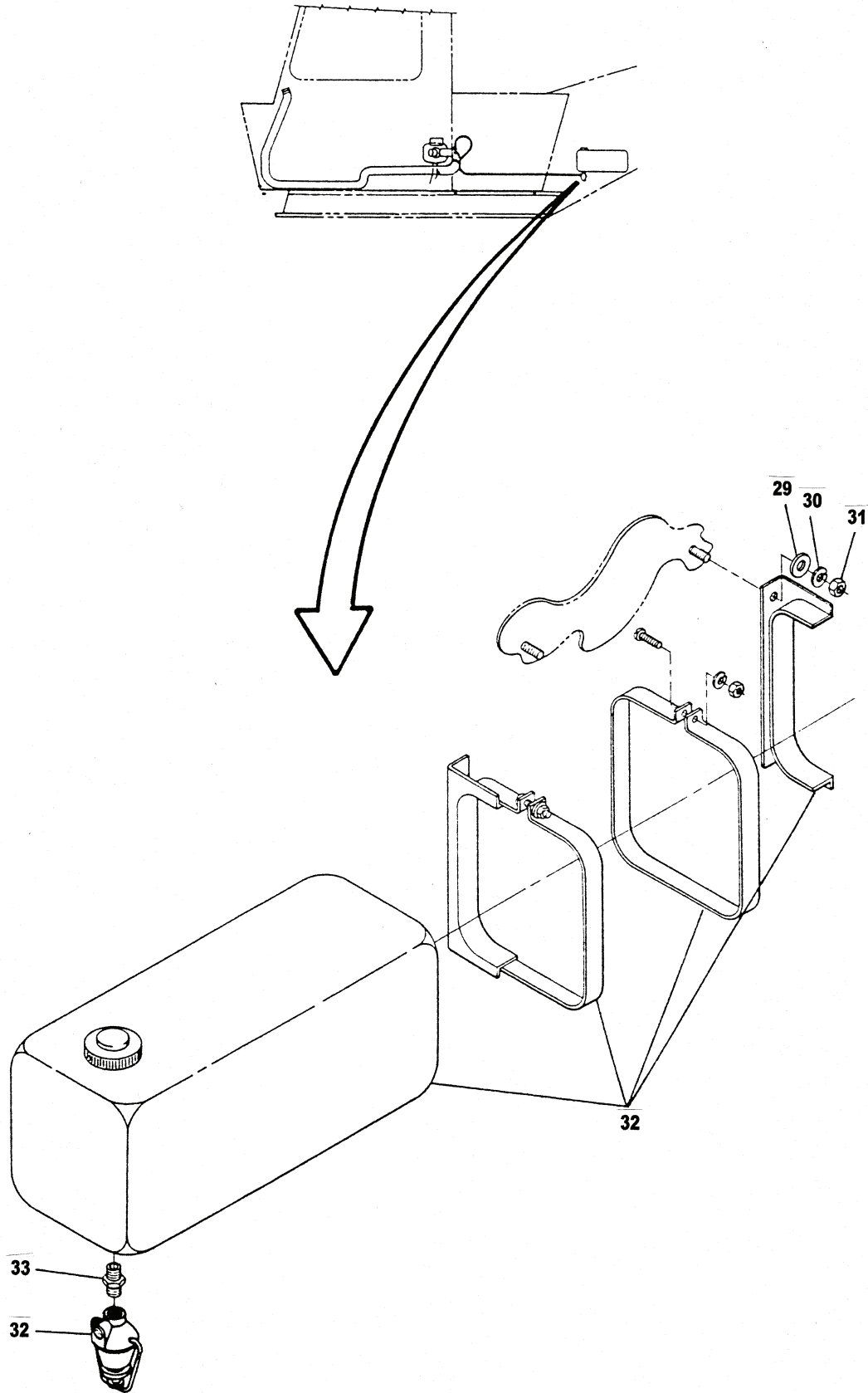

Figure 132A. Cab Heater Components (RT875CCS) (Sheet 3 of 3)

TM 5-3810-306-24P

SECTION II.

(1) ITEM NO	(2) SMR CODE	(3) NSN	(4) CAGE CODE	(5) PART NUMBER	(6) DESCRIPTION AND USABLE ON CODE (UOC)	(7) QTY
GROUP 2207 - WINTERIZATION EQUIPMENT						
FIG. 132A - CAB HEATER COMPONENTS ASSEMBLY (RT875CCS)						
1	PFOZZ	2910014778949	12361	6722001071	PUMP, FUEL, ELECTRICA..... UOC:GAS	1
2	XDOZZ	4730014771338	12361	7448040228	ADAPTER, STRAIGHT, TU..... UOC:GAS	3
3	PFOZZ	472001K791114	12361	7561101503	HOSE ASSEMBLY NONME..... UOC:GAS	1
4	PFOZZ	5305009413618	12361	7115140450	SCREW, CAP, HEXAGON H..... UOC:GAS	4
5	PAOZZ	5310012927273	12361	7950140050	WASHER, LOCK..... UOC:GAS	7
6	PFOZZ	5310004819835	12361	7660140000	NUT, SQUARE..... UOC:GAS	3
7	PFOZZ	4720015383931	12361	7561105601	HOSE ASSEMBLY, NONME..... UOC:GAS	1
8	XDOZZ	4730014771356	12361	7448040230	ELBOW, HOSE TO BOSS..... UOC:GAS	1
9	XDOZZ		12361	6650080470	NIPPLE, PIPE..... UOC:GAS	1
10	XDOZZ	5310013347246	12361	7950140141	WASHER, FLAT..... UOC:GAS	3
11	PAOZZ	5310013950830	12361	7950140350	WASHER, SPLIT..... UOC:GAS	2
12	PAOZZ	2590014832216	12361	7246001132	CABLE ASSEMBLY, CONT..... UOC:GAS	1
13	XDOZZ		12361	6768100152	ROD, FLAPPER..... UOC:GAS	1
14	XDOZZ	5315014768677	12361	7690021210	PIN, COTTER..... UOC:GAS	1
15	PAOZZ	5305012713264	12361	7-790-100653	SCREW, TAPPING..... UOC:GAS	1
16	XDOZZ	5340012690687	12361	7300000056	STRAP, RETAINING..... UOC:GAS	1
17	XDOZZ		12361	6184100100	BRACKET..... UOC:GAS	1
18	XDOZZ		12361	6184100101	BRACKET, STOP..... UOC:GAS	1
19	XDOZZ		12361	7511100022	KNOB, PLASTIC..... UOC:GAS	1
20	XDOZZ		12361	7300000020	CLAMP, HOSE..... UOC:GAS	1
21	XDOZZ		12361	7543109269	HOSE, DEFROSTER..... UOC:GAS	1
22	XDOZZ		12361	7790080871	SCREW, SELF TAPPING..... UOC:GAS	2
23	XDOZZ		12361	7345191901	RING, TONGUE 12-10..... UOC:GAS	1
24	PAOZZ	5925009368092	82647	CDA-20	CIRCUIT BREAKER..... UOC:GAS	1
25	XDOZZ	4730014771529	12361	6443000398	ELBOW, PIPE..... UOC:GAS	1
26	XDOZZ		12361	6650082884	PIPE..... UOC:GAS	1
27	PAOZZ	5340015386726	12361	7300000460	CLAMP, LOOP..... UOC:GAS	1
28	XDOZZ		12361	7444000844	COUPLING, PIPE..... UOC:GAS	1



TM 5-3810-306-24P

SECTION II.

(1) ITEM NO	(2) SMR CODE	(3) NSN	(4) CAGE CODE	(5) PART NUMBER	(6) DESCRIPTION AND USABLE ON CODE (UOC)	(7) QTY
29	PFOZZ	5310014618001	12361	7950140150	WASHER, FLAT..... UOC: GAS	4
30	PAOZZ	5310012927273	12361	7950140050	WASHER, LOCK..... UOC: GAS	4
31	PFOZZ	5310004819835	12361	7660140000	NUT, SQUARE..... UOC: GAS	4
32	PFOZZ	2540014778743	12361	7880100032	TANK, FUEL, VEHICULAR..... UOC: GAS	1
33	PAOZZ	5925009368092	82647	CDA-20	CIRCUIT BREAKER..... UOC: GAS	1

END OF FIGURE

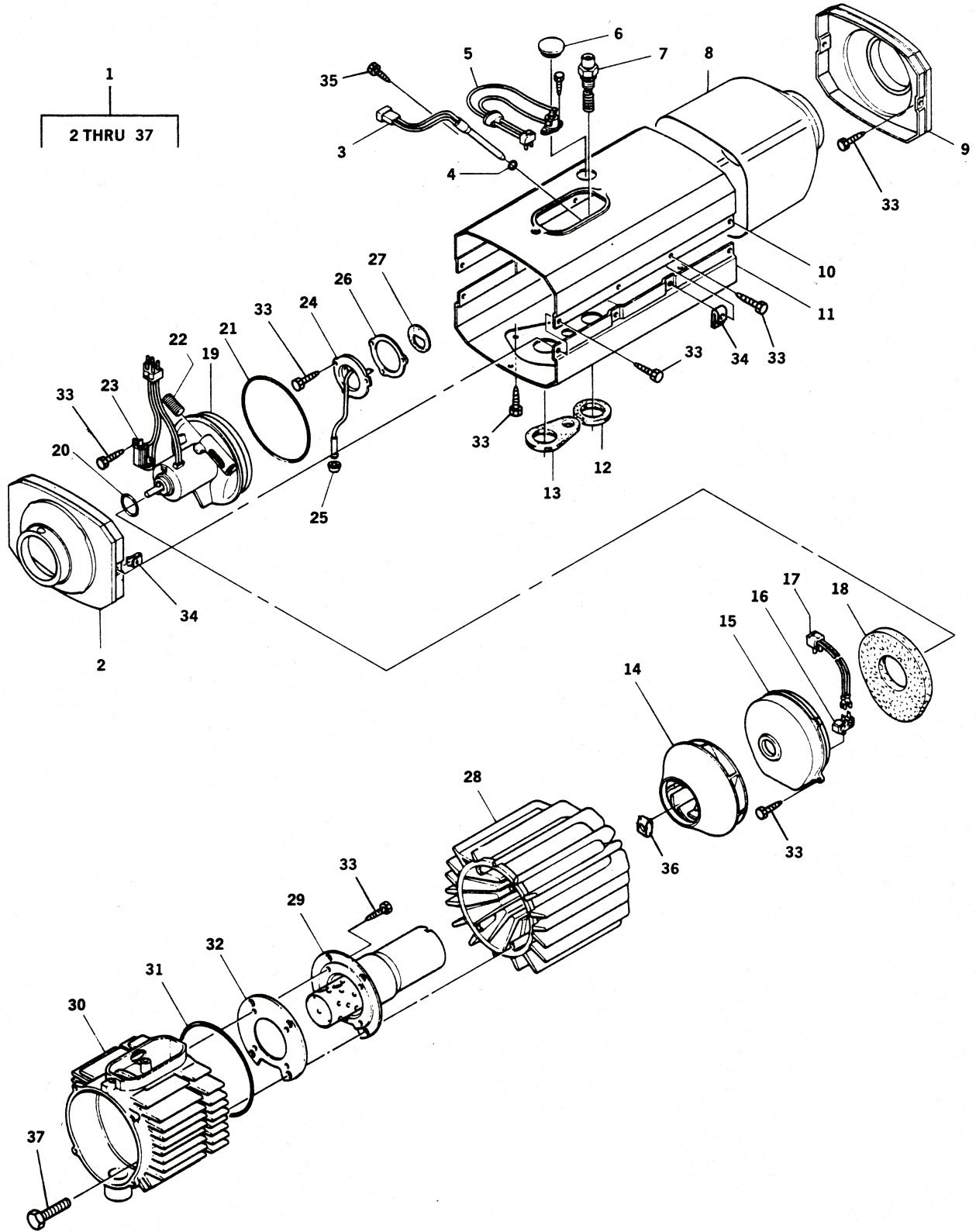

Figure 133. Cab Heater Assembly (RT875CC)

TM 5-3810-306-24P

SECTION II.

(1) ITEM NO	(2) SMR CODE	(3) NSN	(4) CAGE CODE	(5) PART NUMBER	(6) DESCRIPTION AND USABLE ON CODE (UOC)	(7) QTY
GROUP 2207 - WINTERIZATION EQUIPMENT FIG. 133 - CAB HEATER ASSEMBLY (RT875CC)						
1	PAOFF	2540012849036	62380	468.657	HEATER, VEHICULAR, CO..... UOC:GAA	1
2	PAFZZ	5340012846709	62380	476.277	.COVER, ACCESS..... UOC:GAA	1
3	PAFZZ	5980012856578	62380	465.305	.SEMICONDUCTOR DEVIC..... UOC:GAA	1
4	PAFZZ	5331012846648	62380	105.779	.O-RING..... UOC:GAA	1
5	PAFZZ	5930012856545	62380	482.358	.SWITCH, THERMOSTATIC..... UOC:GAA	1
6	PAFZZ	5325012859316	62380	484.113	.GROMMET, NONMETALLIC..... UOC:GAA	1
7	PAFZZ	2920012842072	62380	479.594	.GLOW PLUG..... UOC:GAA	1
8	PAFZZ	2540012841676	62380	498.661	.HEAT PROTECTOR, COMP..... UOC:GAA	1
9	PAFZZ	5340012846710	62380	476.285	.COVER, ACCESS..... UOC:GAA	1
10	PAFZZ	5340012846711	62380	479.985	.COVER, ACCESS..... UOC:GAA	1
11	PAFZZ	5340012846712	62380	479.993	.COVER, ACCESS..... UOC:GAA	1
12	PAFZZ	5330012846657	62380	480.231	.GASKET..... UOC:GAA	1
13	PAFZZ	5330012846656	62380	480.258	.GASKET..... UOC:GAA	1
14	PAFZZ	4140013088779	62380	468.797	.FAN, CENTRIFUGAL..... UOC:GAA	1
15	PAFZZ	6105012843861	62380	46880F	.COVER, ELECTRIC MOTO..... UOC:GAA	1
16	PAFZZ	5930012859044	62380	101.881	.SWITCH, ELECTRICAL..... UOC:GAA	1
17	PAFZZ	6150012842764	62380	101.897	.WIRING HARNESS..... UOC:GAA	1
18	PAFZZ	5640012891102	62380	484.083	.SOUND CONTROLLING B..... UOC:GAA	1
19	PAFFF	6105012878060	62380	468.916	.MOTOR, DIRECT CURREN..... UOC:GAA	1
20	PAFZZ	5331012846649	62380	468.967	..O-RING..... UOC:GAA	1
21	PAFZZ	5331012846650	62380	468.975	..O-RING..... UOC:GAA	1
22	PAFZZ	5305012846679	62380	48859A	.SETSCREW..... UOC:GAA	1
23	PAFZZ	5905012860613	62380	482.269	.RESISTANCE ELEMENT..... UOC:GAA	1
24	PAFZZ	4710012850779	62380	488.895	.TUBE ASSEMBLY, METAL..... UOC:GAA	1
25	PAFZZ	5331012846651	62380	479.853	..O-RING..... UOC:GAA	1
26	PAFZZ	5330012846658	62380	468.827	..GASKET..... UOC:GAA	1
27	PAFZZ	2540012841677	62380	488.917	.MATTING, BURNER..... V UOC:GAA	
28	PBFZZ	2540012839665	62380	476.242	.HEAT EXCHANGER, HEAT..... UOC:GAA	1

TM 5-3810-306-24P

SECTION II.

(1) ITEM NO	(2) SMR CODE	(3) NSN	(4) CAGE CODE	(5) PART NUMBER	(6) DESCRIPTION AND USABLE ON CODE (UOC)	(7) QTY
29	PAFZZ	4420012841687	62380	46871G	.CORE ASSEMBLY, FLUID..... UOC:GAA	1
30	PAFZZ	2540012841678	62380	468.770	.HOUSING, HEATER..... UOC:GAA	1
31	PAFZZ	5331012846652	62380	495.905	..O-RING..... UOC:GAA	1
32	PAFZZ	5330012846659	62380	468.703	..GASKET..... UOC:GAA	1
33	PFFZZ	5305121425728	D1993	308277	.SCREW, MACHINE..... UOC:GAA	20
34	XDFZZ		62380	387.177	.NUT, PLATE..... UOC:GAA	8
35	XDFZZ		62380	104.845	.SCREW, MACHINE..... UOC:GAA	1
36	XDFZZ		62380	261.157	.WASHER, LOCK..... UOC:GAA	1
37	XDFZZ		62380	496.308	.SCREW, CAP, HEX..... UOC:GAA	4

END OF FIGURE



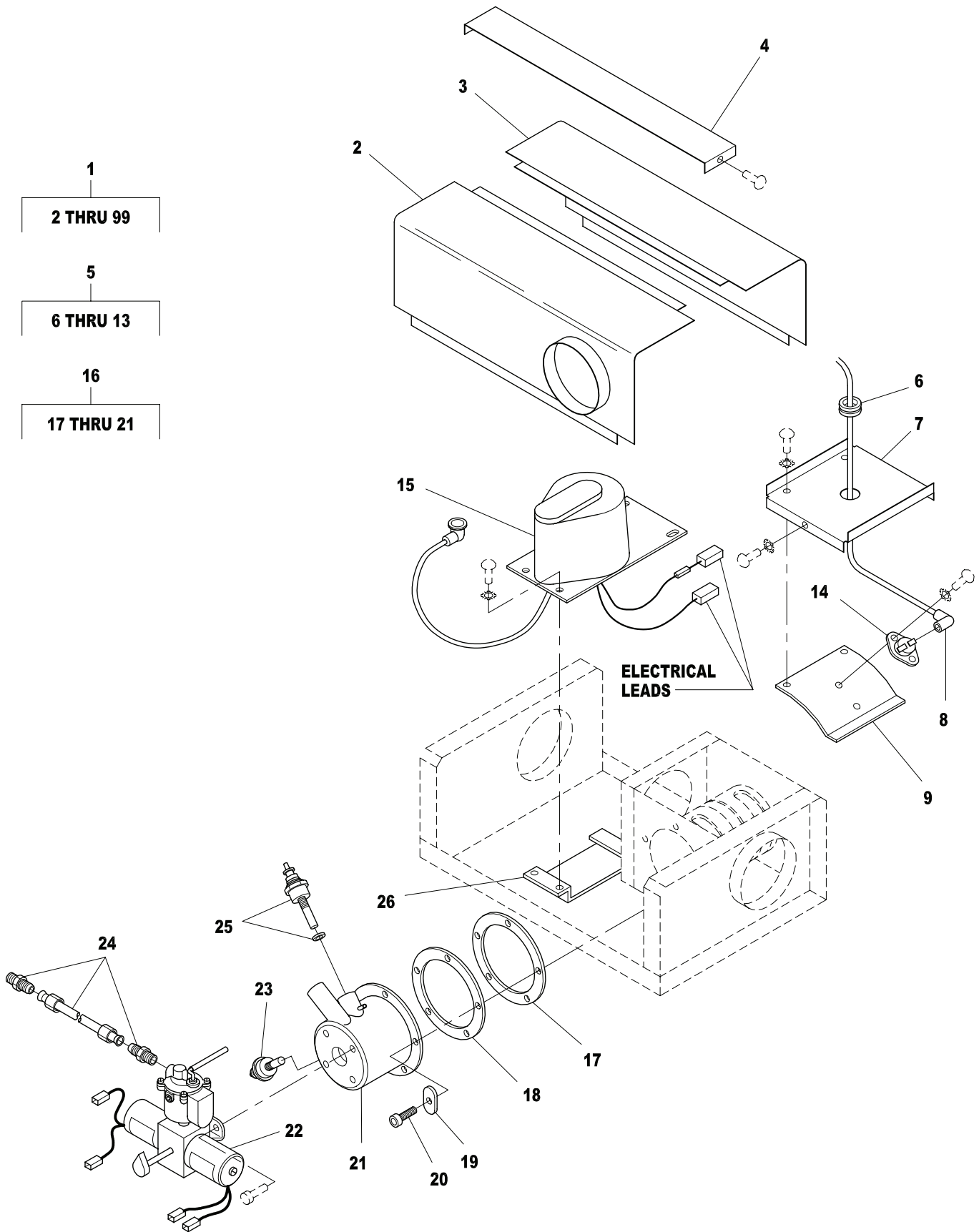

Figure 133A. Cab Heater Assembly (RT875CCS) (Sheet 1 of 4)

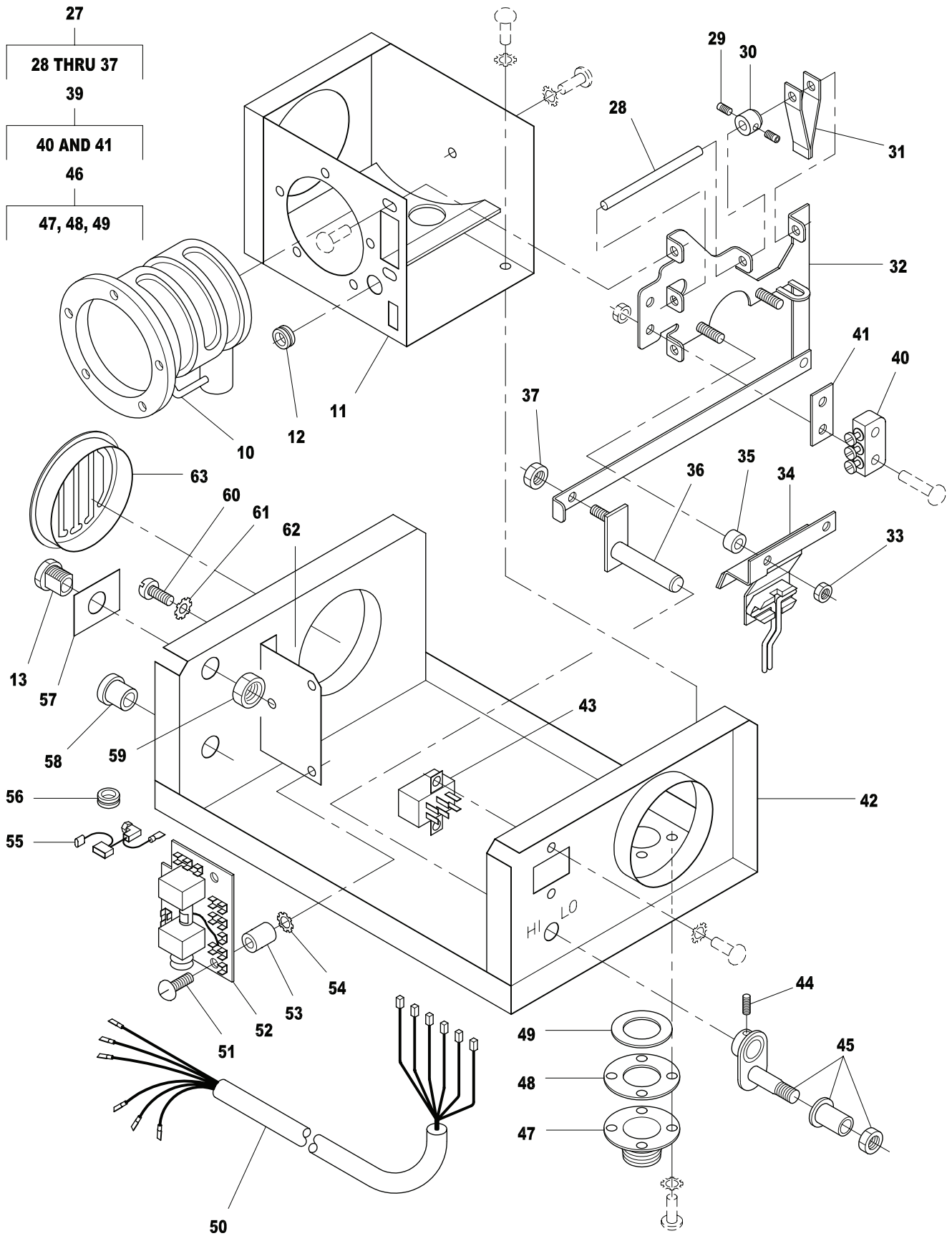

Figure 133A. Cab Heater Assembly (RT875CCS) (Sheet 2 of 4)

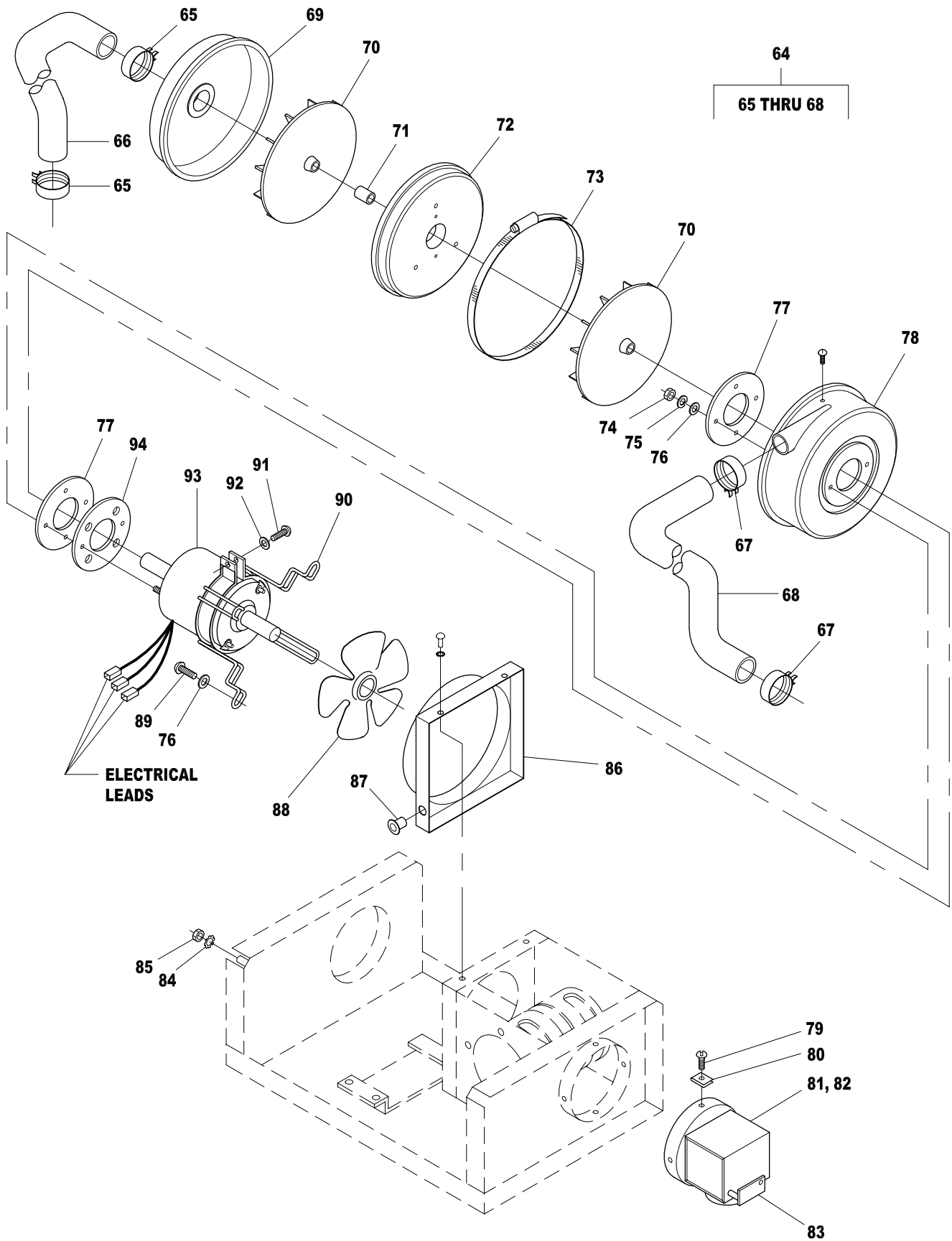

Figure 133A. Cab Heater Assembly (RT875CCS) (Sheet 3 of 4)



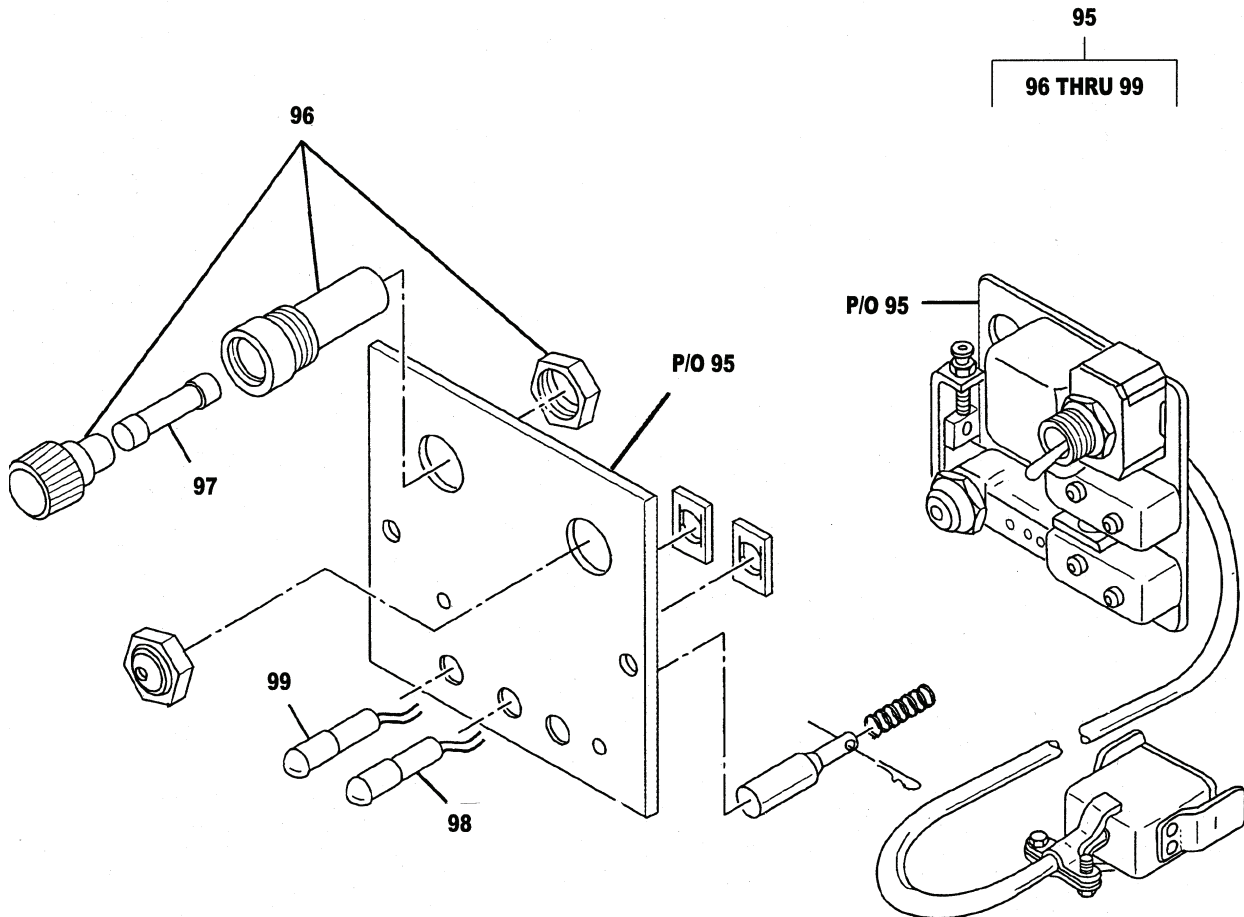

Figure 133A. Cab Heater Assembly (RT875CCS) (Sheet 4 of 4)

TM 5-3810-306-24P

SECTION II.

(1) ITEM NO	(2) SMR CODE	(3) NSN	(4) CAGE CODE	(5) PART NUMBER	(6) DESCRIPTION AND USABLE ON CODE (UOC)	(7) QTY
GROUP 2207 - WINTERIZATION EQUIPMENT FIG. 133A - CAB HEATER ASSEMBLY (RT875CCS)						
1	PAOFF	291001K791111	12361	7515100018	HEATER ASSY CAB.....	1
					UOC:GAS	
2	XDFZZ	5340014769351	12361	9515102243	.COVER, ACCESS.....	1
					UOC:GAS	
3	XDFZZ	5340014769331	12361	9515102242	.COVER, ACCESS.....	1
					UOC:GAS	
4	XDFZZ	5340014769355	12361	9515100418	.COVER STRIP.....	1
					UOC:GAS	
5	PAFZZ	2835014791816	12361	9515100839	.PARTS KIT, HEAT EXCH.....	1
					UOC:GAS	
6	XAFZZ		92878	7047	..GROMMET.....	1
					UOC:GAS	
7	XAFZZ		92878	49315	..COVER, TOP.....	1
					UOC:GAS	
8	XAFZZ		92878	48982-02	..WIRE ASSEMBLY.....	1
					UOC:GAS	
9	XAFZZ		92878	49436	..BAFFLE, UPPER.....	1
					UOC:GAS	
10	XAFZZ		92878	49415	..EXCHANGER, HEAT.....	1
					UOC:GAS	
11	XAFZZ		92878	49522	..BRACKET.....	1
					UOC:GAS	
12	XDFZZ	5325014769333	12361	9515100180	..GROMMET, NONMETALLIC.....	1
					UOC:GAS	
13	XDFZZ	5935014769558	12361	9515100693	..CONNECTOR, PLUG, ELEC.....	1
					UOC:GAS	
14	PAFZZ	5930014769508	12361	9515100421	.SWITCH, THERMOSTATIC.....	1
					UOC:GAS	
15	PAFZZ	2920014776677	12361	9515102406	.HOUSING, IGNITION DI.....	1
					UOC:GAS	
16	PFFZZ	2910014891789	12361	9515100845	.PARTS KIT, ENGINE FU.....	1
					UOC:GAS	
17	PAFZA	5330014775315	12361	9515100341	..GASKET.....	1
					UOC:GAS	
18	PFFZA	5330014775308	12361	9515100677	..GASKET.....	1
					UOC:GAS	
19	PFFZA	5310014775155	12361	9515100429	..WASHER, FLAT.....	5
					UOC:GAS	
20	XDFZZ	5306014775165	12361	9515100430	..BOLT, SHOULDER.....	5
					UOC:GAS	
21	XAFZZ		92878	49320	..HEAD, BURNER.....	1
					UOC:GAS	
22	PAFZZ	2910014776635	12361	9515102245	.CARBURETOR ASSEMBLY.....	1
					UOC:GAS	
23	PAFZZ	2920014776633	12361	9515100391	.GLOW PLUG.....	1
					UOC:GAS	
24	PAFZZ	4710014776637	12361	9515100433	.TUBE ASSEMBLY, METAL.....	1
					UOC:GAS	
25	PAFZA	4520014775305	12361	9515100348	.IGNITER, SPARK, FUEL.....	11
					UOC:GAS	
26	PAFZZ	5935014769560	12361	9515100843	.BRACKET, ELECTRICAL.....	1
					UOC:GAS	
27	PAFZZ	2910014890936	12361	9515100841	.PARTS KIT, CARBURETO.....	1
					UOC:GAS	
28	XAFZZ		92878	49069	..ROD, ACTUATING.....	1
					UOC:GAS	

TM 5-3810-306-24P

SECTION II.

(1) ITEM NO	(2) SMR CODE	(3) NSN	(4) CAGE CODE	(5) PART NUMBER	(6) DESCRIPTION AND USABLE ON CODE (UOC)	(7) QTY
29	XAFZZ		92878	2086	..SETScrew..... UOC:GAS	1
30	XAFZZ		92878	400383	..STOP, ACTUATOR..... UOC:GAS	1
31	XAFZZ		92878	47741-01	..BLADE, BI-METAL..... UOC:GAS	1
32	XAFZZ		92878	49740	..BRACKET..... UOC:GAS	1
33	XAFZZ		92878	49733	..NUT, HEXAGON..... UOC:GAS	1
34	XAFZZ		92878	49734	..SWITCH, FLAME..... UOC:GAS	1
35	XAFZZ		92878	51596	..SPACER..... UOC:GAS	1
36	XAFZZ		92878	49210	..ARM, PIVOT..... UOC:GAS	1
37	XAFZZ		92878	4330	..NUT, STOP..... UOC:GAS	1
38	XAFZZ		92878	49662	..SHIELD, HEAT NOT USED THIS APPLICATION..... UOC:GAS	1
39	PAFZZ	5999014875668	12361	9515100437	..PARTS KIT, ELECTRONI..... UOC:GAS	1
40	XAFZZ		92878	2282	..MICROSWITCH..... UOC:GAS	1
41	XAFZZ		92878	47649	..INSULATOR..... UOC:GAS	1
42	XDFZZ	2540014770126	12361	9515100686	..HOUSING, HEATER COMP..... UOC:GAS	1
43	XDFZZ	5975014775549	12361	9515100407	..PANEL, BLANK..... UOC:GAS	1
44	XDFZZ	5305014775425	12361	9515100169	..SETScrew..... UOC:GAS	1
45	XDFZZ	5340014775421	12361	9515100405	..LEVER, MANUAL CONTRO..... UOC:GAS	1
46	PAFZZ	5330014792123	12361	9515100415	..SEAL, PLAIN..... UOC:GAS	1
47	XAFZZ		92878	49112	..CONNECTOR, EXHAUST..... UOC:GAS	1
48	XAFZZ		92878	49113	..GASKET, EXHAUST..... UOC:GAS	1
49	XAFZZ		92878	49013	..WASHER..... UOC:GAS	1
50	PFFZZ	6150014777075	12361	9515100469	..WIRING HARNESS, BRAN..... UOC:GAS	1
51	XDFZZ	5305014775302	12361	9515102670	..SCREW, SHOULDER..... UOC:GAS	3
52	PFFZZ	5998014776748	12361	9515101361	..PRINTED CIRCUIT BOA..... UOC:GAS	1
53	XDFZZ	5365014776912	12361	9515102672	..SPACER, SLEEVE..... UOC:GAS	3
54	XDFZZ		12361	9515102671	..WASHER, LOCK NO. 6..... UOC:GAS	3
55	PAFZZ	5910014776181	12361	9515102674	..CAPACITOR, FIXED, AIR..... UOC:GAS	1
56	XDFZZ	5325014769333	12361	9515100180	..GROMMET, NONMETALLIC..... UOC:GAS	1
57	XDFZZ	5340014769335	12361	9515100692	..COVER, ACCESS..... UOC:GAS	1

TM 5-3810-306-24P

SECTION II.

(1) ITEM NO	(2) SMR CODE	(3) NSN	(4) CAGE CODE	(5) PART NUMBER	(6) DESCRIPTION AND USABLE ON CODE (UOC)	(7) QTY
58	XDFZZ	4730014776621	12361	9515100217	.PLUG,TUBE FITTING,T..... UOC:GAS	1
59	XDFZA	5310014775306	12361	9515100216	.NUT,SELF-LOCKING,HE..... UOC:GAS	1
60	XDFZZ	5305014775170	12361	9515102673	.SCREW,SHOULDER..... UOC:GAS	2
61	XDFZA	5310014775188	12361	9515102260	.WASHER,FLAT..... UOC:GAS	2
62	XDFZZ	5340014775304	12361	9515100684	.BRACKET,ANGLE..... UOC:GAS	1
63	XDFZZ	2540014769887	12361	9515100694	.DIFFUSER,AIR,VEHICU..... UOC:GAS	1
64	PFZZZ	4720014791848	12361	9515100703	.PARTS KIT,HOSE ASSE..... UOC:GAS	1
65	XDFZZ	4730014776643	12361	9515100466	..CLAMP,HOSE..... UOC:GAS	2
66	XDFZZ		12361	9515102677	..DUCT, AIR..... UOC:GAS	1
67	XDFZZ	4730014774771	12361	9515100858	..CLAMP,HOSE..... UOC:GAS	2
68	XDFZZ		12361	9515100857	..HOSE, AIR..... UOC:GAS	1
69	XDFZZ	6105014775490	12361	9515100864	.HOUSING, FLYWHEEL..... UOC:GAS	1
70	XDFZZ	6105014775461	12361	9515100862	.IMPELLER, FAN, CENTRI..... UOC:GAS	2
71	XDFZZ	5365014776904	12361	9515100866	.SPACER, SLEEVE..... UOC:GAS	1
72	XDFZZ	6105014775508	12361	9515100865	.FLYWHEEL, MOTOR..... UOC:GAS	1
73	XDFZZ	5340014775318	12361	9515100863	.STRAP, RETAINING..... UOC:GAS	1
74	XDFZA	5310014775325	12361	9515102675	.NUT, PLAIN, HEXAGON..... UOC:GAS	2
75	XDFZA	5310014775336	12361	9515102676	.WASHER, FLAT..... UOC:GAS	2
76	XDFZZ		12361	9515101088	.WASHER, NO. 10..... UOC:GAS	6
77	XDFZA	5340014775397	12361	9515100854	.PLATE, MOUNTING..... UOC:GAS	2
78	XDFZZ	6105014775484	12361	9515100855	.HOUSING, FLYWHEEL..... UOC:GAS	1
79	XDFZZ		12361	9515100860	.SCREW, 6 X 3/8..... UOC:GAS	3
80	XDFZZ		12361	9515102773	.CLIP..... UOC:GAS	3
81	XDFZZ		12361	9515102772	.COVER..... UOC:GAS	1
82	XDFZZ		12361	9515102774	.CLIP..... UOC:GAS	3
83	XDFZZ		12361	9515100294	.DEFLECTOR..... UOC:GAS	1
84	XDFZZ	5310014943973	12361	7950100350	.WASHER, LOCK..... UOC:GAS	1
85	XDFZZ		12361	7660101130	.NUT, NO. 10-24..... UOC:GAS	101
86	XDFZA	4140014775378	12361	9515100463	.SHROUD, FAN, AXIAL..... UOC:GAS	1
87	XDFZA	5310014775328	12361	9515100462	.NUT, PLAIN, ROUND..... UOC:GAS	4

TM 5-3810-306-24P

SECTION II.

(1) ITEM NO	(2) SMR CODE	(3) NSN	(4) CAGE CODE	(5) PART NUMBER	(6) DESCRIPTION AND USABLE ON CODE (UOC)	(7) QTY
88	XDFZA	4140014775382	12361	9515100716	.IMPELLER, FAN, AXIAL..... UOC: GAS	1
89	XDFZZ	5306014775373	12361	9515101087	.BOLT, MACHINE..... UOC: GAS	4
90	XDFZZ	5340014775357	12361	9515100861	.BRACKET, MOUNTING..... UOC: GAS	2
91	XAFZZ		92878	50863	.SCREW, NO.1/4-20 X 1..... UOC: GAS	1
92	XDFZA	5310014775340	12361	9515100287	.WASHER, LOCK..... UOC: GAS	1
93	PFFZZ	6105014775453	12361	9515101365	.MOTOR, ALTERNATING C..... UOC: GAS	1
94	PAFZA	5330014775349	12361	9515100456	.GASKET..... UOC: GAS	1
95	PFFZZ	6110014776394	12361	9515102678	.PANEL, POWER DISTRIB..... UOC: GAS	1
96	PFFZZ	5920014776672	12361	9515100251	..FUSEHOLDER, EXTRACTO..... UOC: GAS	1
97	PFOZZ	5920014776671	12361	9515100395	..FUSE, CARTRIDGE..... UOC: GAS	1
98	PFFZZ	6220014774795	12361	9515102261	..LIGHT, INDICATOR..... UOC: GAS	1
99	PFFZZ	6220014774797	12361	9515101364	..LIGHT, INDICATOR..... UOC: GAS	1

END OF FIGURE

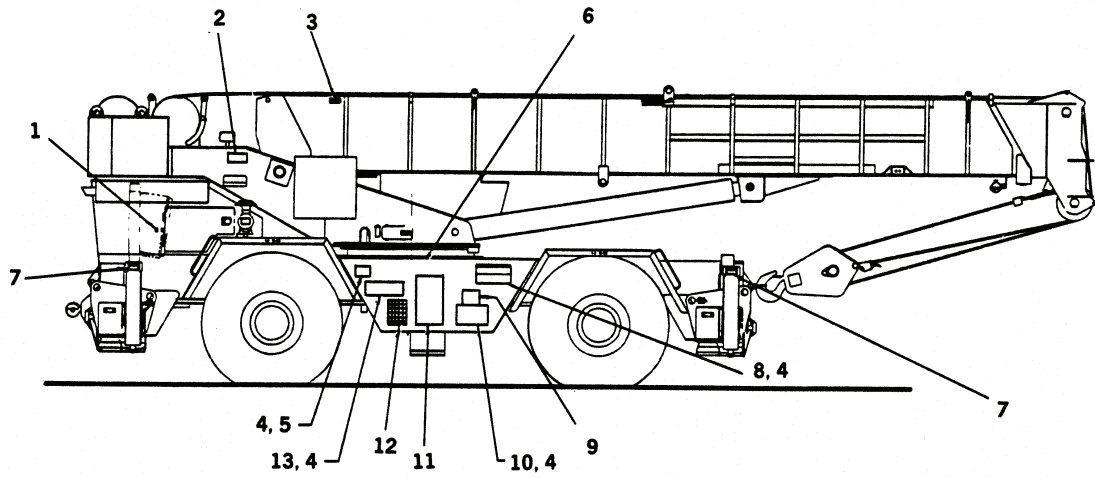

LEFT SIDE

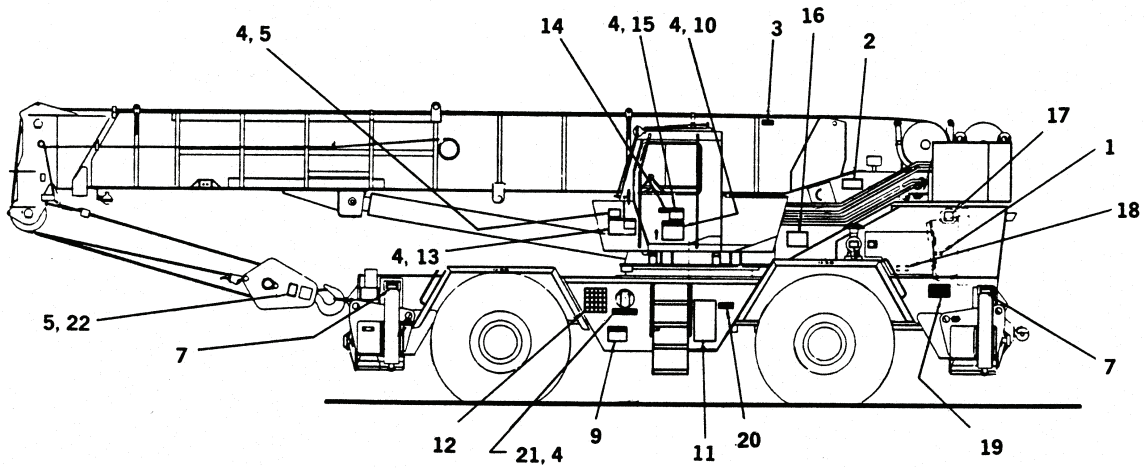

RIGHT SIDE

Figure 134. Decal Assembly (Sheet 1 of 3) (RT875CC)

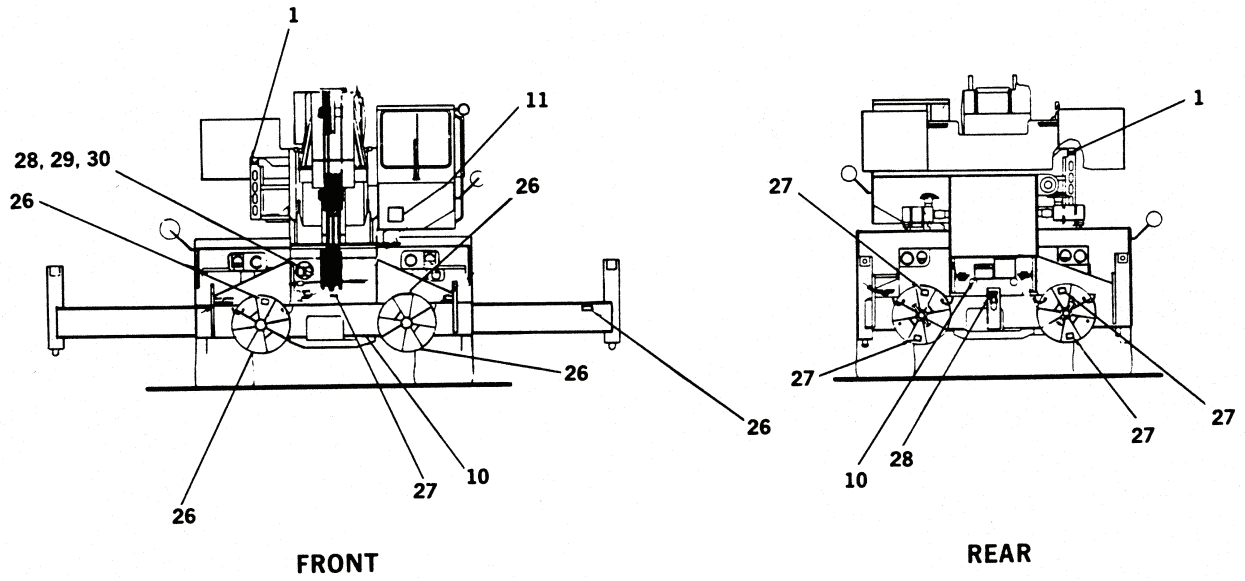
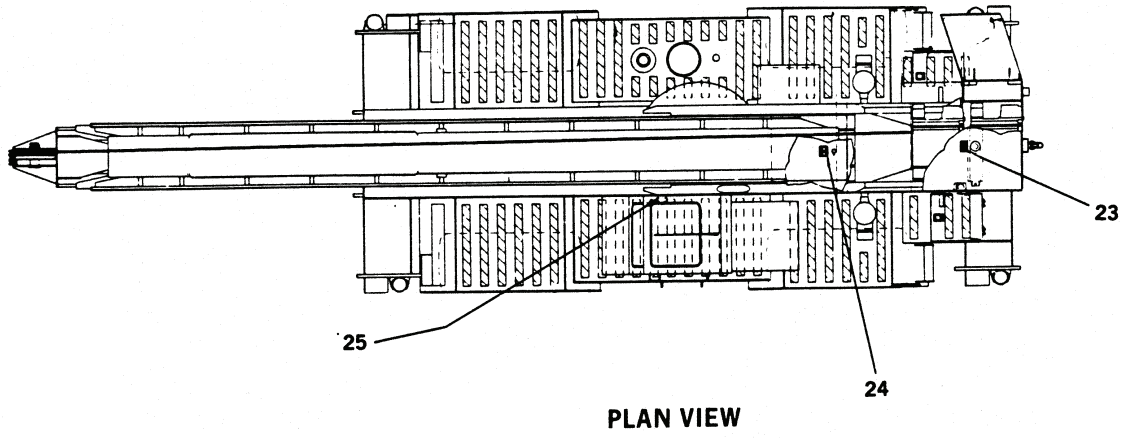
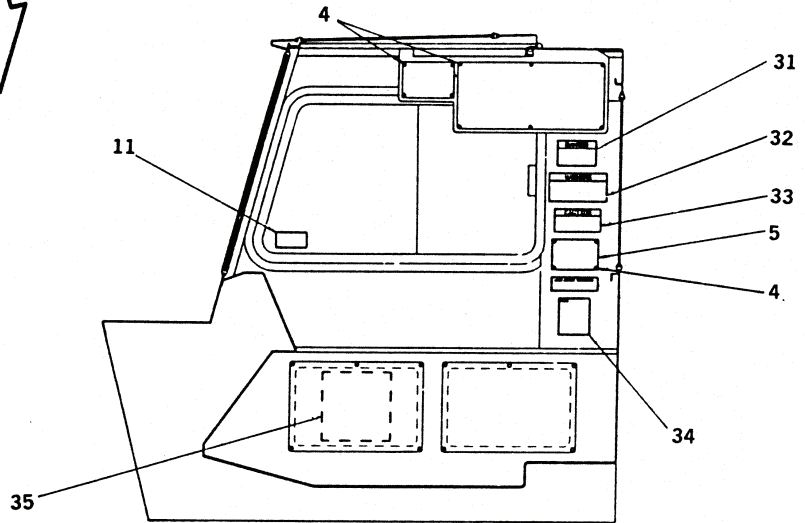
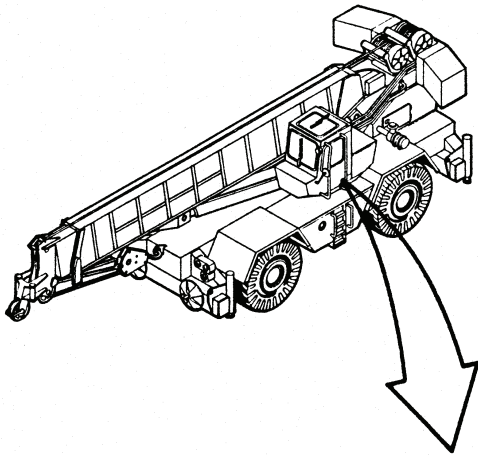
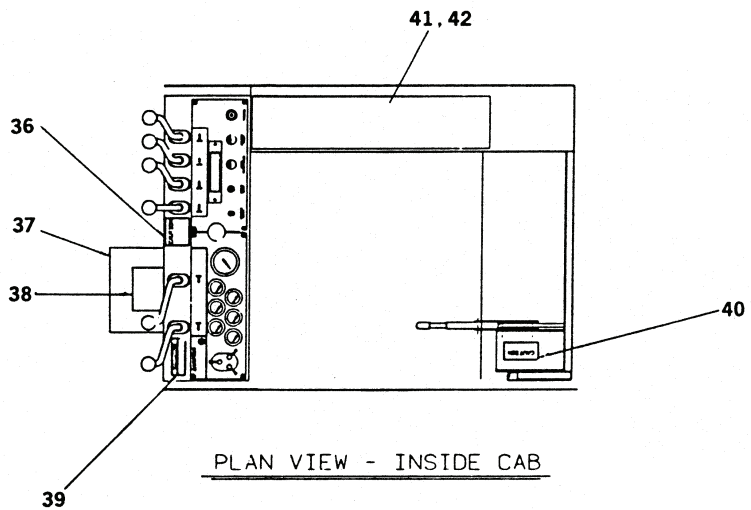

Figure 134. Decal Assembly (RT875CC) (Sheet 2 of 3)



INSIDE - R. H. SIDE CAB



PLAN VIEW - INSIDE CAB

Figure 134. Decal Assembly (RT875CC) (Sheet 3 of 3)



TM 5-3810-306-24P

SECTION II.

(1) ITEM NO	(2) SMR CODE	(3) NSN	(4) CAGE CODE	(5) PART NUMBER	(6) DESCRIPTION AND USABLE ON CODE (UOC)	(7) QTY
GROUP 2210 - DATA PLATES AND INSTRUCTION HOLDERS FIG. 134 - DECAL ASSEMBLY (RT875CC)						
1	PAOZZ	7690012695284	12361	7-376-002148	DECAL..... UOC:GAA	4
2	PAOZZ	7690012875436	12361	7-376-002144	MARKER, IDENTIFICATI..... UOC:GAA	2
3	PAOZZ	7690012686618	12361	7-376-002140	DECAL..... UOC:GAA	2
4	PFOZZ	5320011725602	06888	AD-42-BS	RIVET, BLIND..... UOC:GAA	50
5	PFOZZ	9905012875553	12361	7-376-002132	PLATE, IDENTIFICATIO..... UOC:GAA	4
6	PFOZZ	7690012682438	12361	7-376-002142	DECAL..... UOC:GAA	1
7	PAOZZ	7690012686620	12361	7-376-002124	DECAL..... UOC:GAA	4
8	PFOZZ	9905012805515	12361	7-376-002127	PLATE, INSTRUCTION..... UOC:GAA	1
9	PAOZZ	7690011707344	12361	7-376-001194	MARKER, IDENTIFICATI..... UOC:GAA	4
10	PAOZZ	9905012728254	12361	7-376-001818	PLATE, INSTRUCTION..... UOC:GAA	2
11	PAOZZ	9905005656267	81337	6-1-2248	SIGN KIT, VEHICLE CL..... UOC:GAA	1
12	PAOZZ	7690012700504	12361	7-376-002139	DECAL..... UOC:GAA	2
13	PAOZZ	9905012900465	12361	7-376-002128	PLATE, IDENTIFICATIO..... UOC:GAA	2
14	PAOZZ	7690012686622	12361	7-376-002137	DECAL..... UOC:GAA	1
15	PAOZZ	7690012681986	12361	7-376-002153	DECAL..... UOC:GAA	1
16	PAOZZ	7690012682437	12361	7-376-002130	DECAL..... UOC:GAA	1
17	PAOZZ	7690012875433	12361	7-376-002233	MARKER, IDENTIFICATI..... UOC:GAA	1
18	PAOZZ	7690012681987	12361	7-376-002152	MARKER, IDENTIFICATI..... UOC:GAA	1
19	PAOZZ	7690012686619	12361	7-376-002146	MARKER, IDENTIFICATI..... UOC:GAA	1
20	PAOZZ	7690012686621	12361	7-376-002147	MARKER, IDENTIFICATI..... UOC:GAA	1
21	PAOZZ	7690012682436	12361	7-376-002151	DECAL..... UOC:GAA	1
22	PAOZZ	5305012743239	12361	7-790-040574	SCREW, TAPPING..... UOC:GAA	4
23	PAOZZ	7690012875437	12361	7-376-002149	MARKER, IDENTIFICATI..... UOC:GAA	1
24	PFOZZ	7690012686623	12361	7-376-002141	DECAL..... UOC:GAA	1
25	PAOZZ	7690012682439	12361	7-376-002123	DECAL..... UOC:GAA	1
26	PAOZZ	7690012681989	12361	7-376-002150	DECAL..... UOC:GAA	16
27	PAOZZ	7690012681988	12361	7-376-002138	DECAL..... UOC:GAA	2
28	PFFZZ	5310007616882	96906	MS51967-2	NUT, PLAIN, HEXAGON..... UOC:GAA	2

TM 5-3810-306-24P

SECTION II.

(1) ITEM NO	(2) SMR CODE	(3) NSN	(4) CAGE CODE	(5) PART NUMBER	(6) DESCRIPTION AND USABLE ON CODE (UOC)	(7) QTY
29	PFFZZ	5310005825965	99539	CBM21389	WASHER, LOCK..... UOC:GAA	2
30	PFFZZ	5310008094058	96906	MS27183-10	WASHER, FLAT..... UOC:GAA	2
31	PAOZZ	7690011707347	12361	7-376-000278	MARKER, IDENTIFICATI..... UOC:GAA	1
32	PAOZZ	7690012681991	12361	7-376-002136	DECAL..... UOC:GAA	1
33	PAOZZ	7690012686625	12361	7-376-002158	MARKER, IDENTIFICATI..... UOC:GAA	1
34	PAOZZ	7690012686617	12361	7-376-002134	MARKER, IDENTIFICATI..... UOC:GAA	1
35	PAOZZ	7690012682435	12361	7-376-002129	DECAL..... UOC:GAA	1
36	PAOZZ	7690012686624	12361	7-376-002135	DECAL..... UOC:GAA	1
37	PAOZZ	7690012875434	12361	7-376-002232	MARKER, IDENTIFICATI..... UOC:GAA	1
38	PAOZZ	5340012923349	12361	6-030-002738	BRACKET, ANGLE..... UOC:GAA	1
39	PAOZZ	7690012681990	12361	7-376-002133	DECAL..... UOC:GAA	1
40	PFOZZ	7690012687564	12361	7-376-002131	DECAL..... UOC:GAA	1
41	PAOZZ	5340012714363	12361	6-705-009088	PLATE, MENDING..... UOC:GAA	1
42	PFOZZ	5305010986127	12361	7-790-141253	SCREW, TAPPING..... UOC:GAA	2

END OF FIGURE



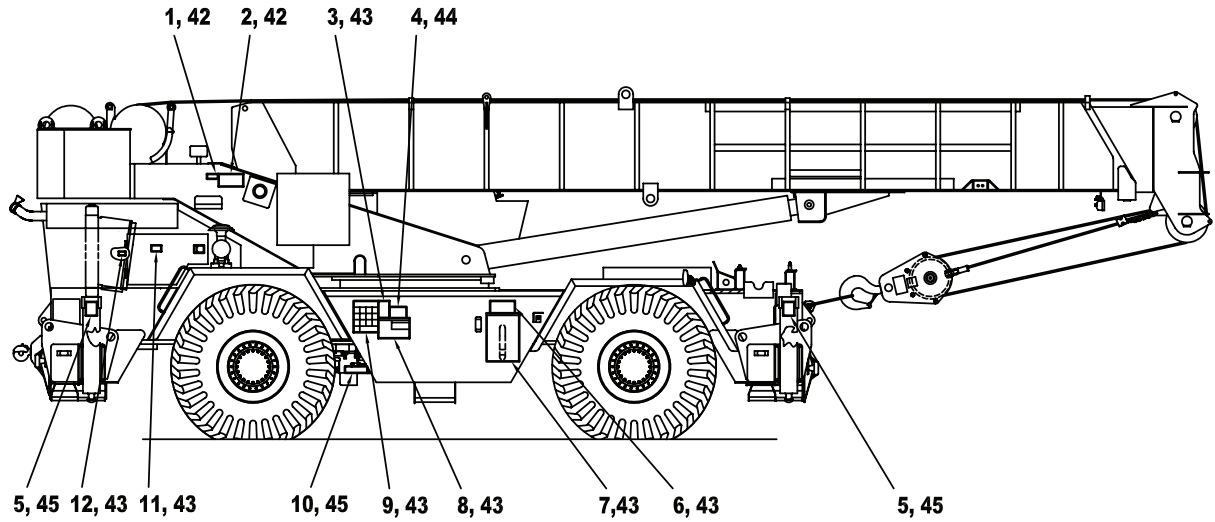

RIGHT SIDE VIEW

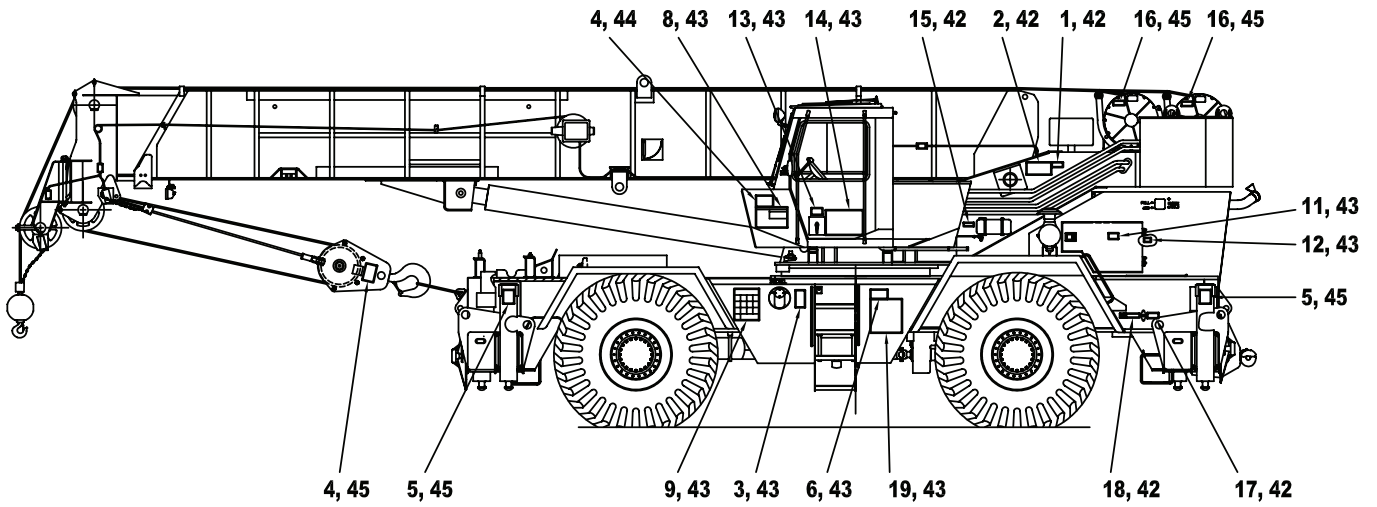

LEFT SIDE VIEW

Figure 134A. Decal Assembly (RT875CCS) (Sheet 1 of 4)

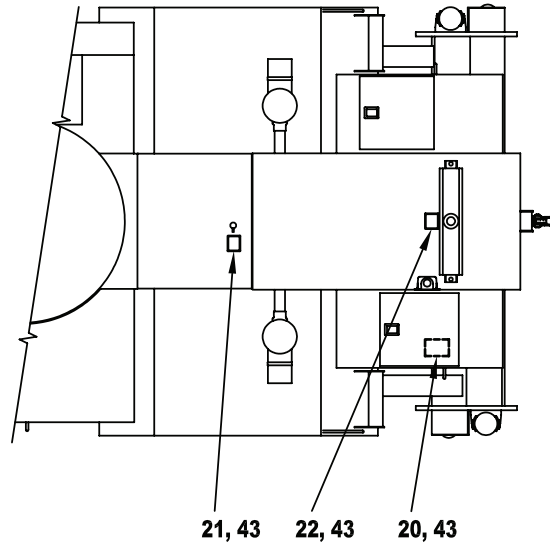

PLAN VIEW (CARRIER)

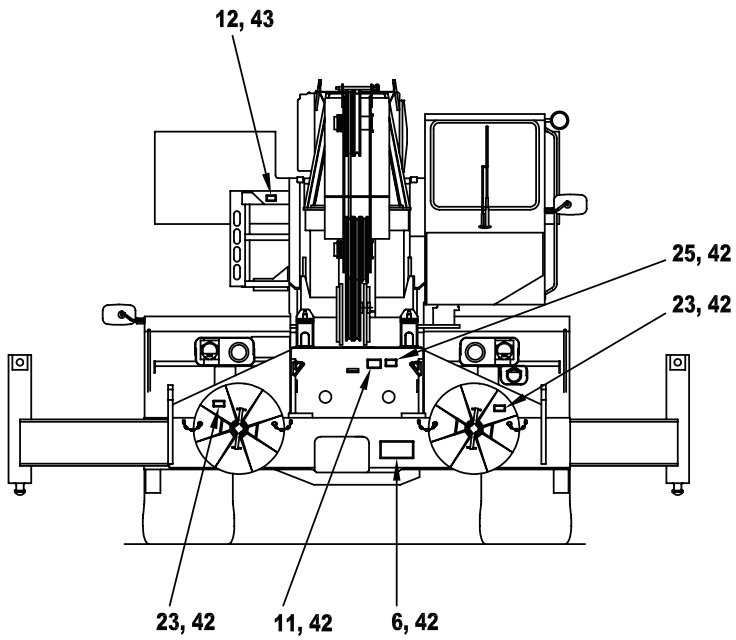

FRONT VIEW

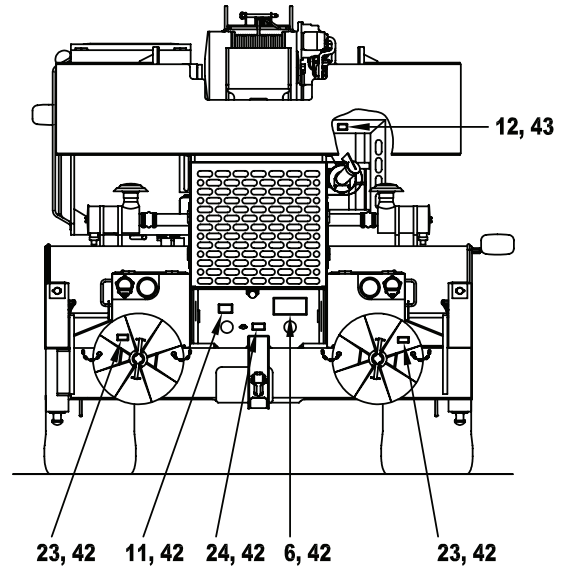

REAR VIEW

Figure 134A. Decal Assembly (RT875CCS) (Sheet 2 of 4)

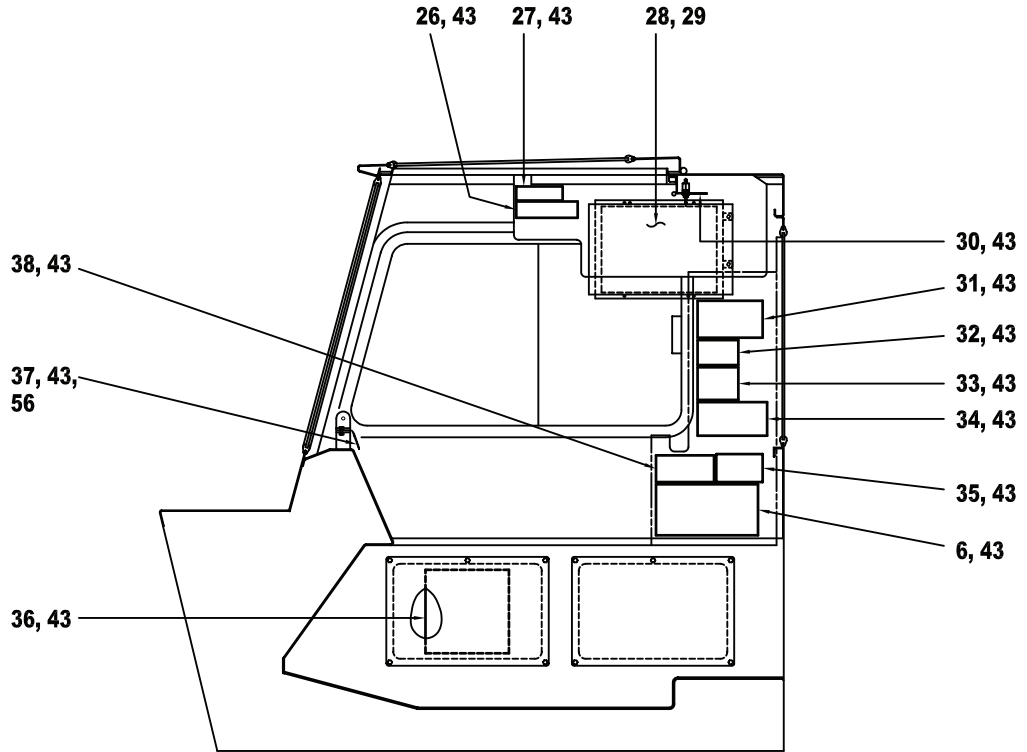

**INSIDE RIGHT HAND SIDE OF CAB**

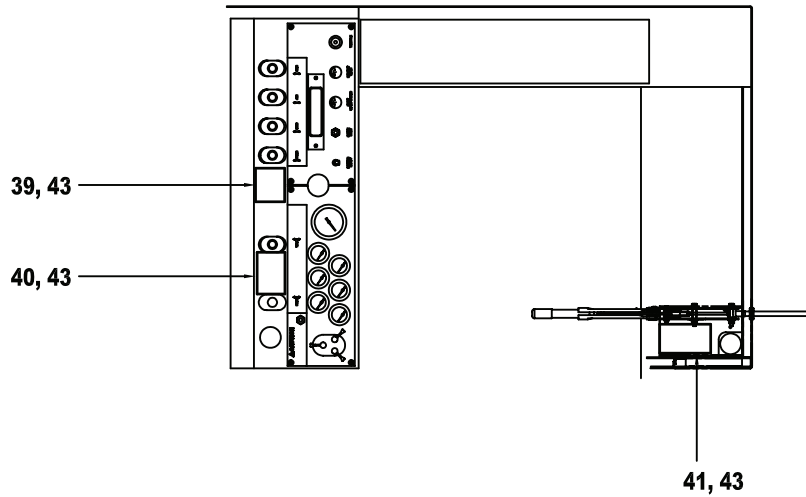

**PLAN VIEW - INSIDE CAB**

**Figure 134A. Decal Assembly (Sheet 3 of 4)**

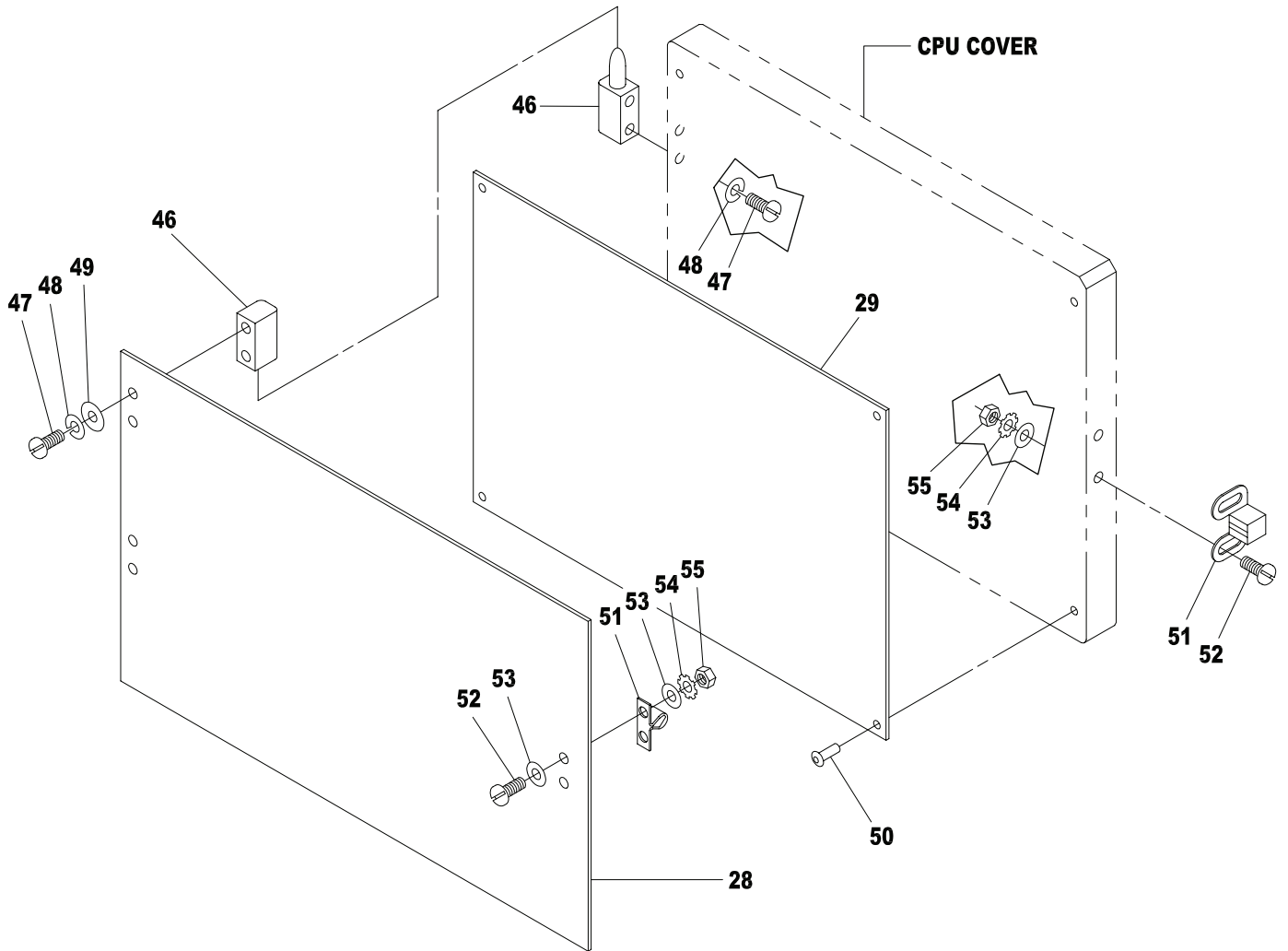

Figure 134A. Decal Assembly (RT875CCS) (Sheet 4 of 4)

TM 5-3810-306-24P

SECTION II.

(1) ITEM NO	(2) SMR CODE	(3) NSN	(4) CAGE CODE	(5) PART NUMBER	(6) DESCRIPTION AND USABLE ON CODE (UOC)	(7) QTY
GROUP 2210 - DATA PLATES AND INSTRUCTION HOLDERS FIG. 134A - DECAL ASSEMBLY (RT875CCS)						
1	PAOZZ	7690014772384	12361	7679002994	DECAL..... UOC:GAS	2
2	PAOZZ	7690014772385	12361	7679002990	DECAL..... UOC:GAS	2
3	PAOZZ	7690014772343	12361	7679002992	DECAL..... UOC:GAS	2
4	PAOZZ	9905015210028	12361	7679100139	PLATE, IDENTIFICATIO..... UOC:GAS	3
5	PAOZZ	7690014772790	12361	7679003001	DECAL..... UOC:GAS	4
6	PAOZZ	7690014772362	12361	7679002987	DECAL..... UOC:GAS	5
7	XDOZZ		12361	7679100120	PANEL, LUBE CHART..... UOC:GAS	1
8	PAOZZ	990501K757163	12361	7679100161	PLATE INSTRUCTION..... UOC:GAS	2
9	PAOZZ	7690014772351	12361	7679003235	DECAL..... UOC:GAS	2
10	PAOZZ	9905015210029	12361	7679100110	PLATE, INSTRUCTION..... UOC:GAS	1
11	PAOZZ	9905015210025	12361	7679100129	PLATE, INSTRUCTION..... UOC:GAS	3
12	PAOZZ	7690014772357	12361	7679002989	DECAL..... UOC:GAS	4
13	PAOZZ	7690014772354	12361	7679002991	DECAL..... UOC:GAS	1
14	PAOZZ	7690014772365	12361	7679002988	DECAL..... UOC:GAS	1
15	PAOZZ	7690014772393	12361	7679003014	DECAL..... UOC:GAS	1
16	PAOZZ	7690014772789	12361	7679003002	DECAL..... UOC:GAS	2
17	PAOZZ	9905014782977	12361	7679003204	PLATE, IDENTIFICATIO..... UOC:GAS	1
18	PAOZZ	9905014782892	12361	7679003035	PLATE, IDENTIFICATIO..... UOC:GAS	1
19	PAOZZ	990501K757161	12361	7679100151	PLATE, INSTRUCTION..... UOC:GAS	1
20	PAOZZ	9905015209327	12361	7679100111	PLATE, INSTRUCTION..... UOC:GAS	1
21	PAOZZ	9905015210024	12361	7679100113	PLATE, INSTRUCTION..... UOC:GAS	1
22	PAOZZ	7690014772388	12361	7679003016	DECAL..... UOC:GAS	1
23	PAOZZ	990501K790948	12361	7679100124	PLATE, INSTRUCTION..... UOC:GAS	4
24	PAOZZ	9905015210026	12361	7679100125	PLATE, INSTRUCTION..... UOC:GAS	1
25	PAOZZ	7690014772417	12361	7679003005	DECAL..... UOC:GAS	1
26	PAOZZ	9905015209331	12361	7679100133	PLATE, IDENTIFICATIO..... UOC:GAS	1
27	PAOZZ	9905015209329	12361	7679100114	PLATE, IDENTIFICATIO..... UOC:GAS	1
28	PFOZZ	990501K791018	12361	7679100166	PLATE, INSTRUCTION..... UOC:GAS	1



TM 5-3810-306-24P

SECTION II.

(1) ITEM NO	(2) SMR CODE	(3) NSN	(4) CAGE CODE	(5) PART NUMBER	(6) DESCRIPTION AND USABLE ON CODE (UOC)	(7) QTY
29	PAOZZ	990501K791019	12361	7679100150	PLATE, INSTRUCTION..... UOC:GAS	1
30	XDOZZ		12361	7679100123	PANEL, BEACON..... UOC:GAS	1
31	PAOZZ	9905015209334	12361	7679100138	PLATE, INSTRUCTION..... UOC:GAS	1
32	PAOZZ	7690014772510	12361	7679003139	DECAL..... UOC:GAS	1
33	XDOZZ		12361	7679003260	PLATE, INSTRUCTION..... UOC:GAS	1
34	XDOZZ		12361	7679100117	PANEL, ENG SPEED..... UOC:GAS	1
35	PAOZZ	9905015209333	12361	7679100130	PLATE, INSTRUCTION..... UOC:GAS	1
36	PAOZZ	990501K804099	12361	7679100107	PLATE, INSTRUCTION..... UOC:GAS	1
37	PAOZZ	9905015209332	12361	7679100137	PLATE, INSTRUCTION..... UOC:GAS	1
38	XDOZZ		12361	7679100119	PANEL, D MOUNT..... UOC:GAS	1
39	XDOZZ		12361	7679100116	PANEL, FENDER DAMAG..... UOC:GAS	1
40	PAOZZ	9905015209335	12361	7679100147	PLATE, INSTRUCTION..... UOC:GAS	1
41	PAOZZ	990501K790947	12361	7679100146	PLATE, INSTRUCTION..... UOC:GAS	1
42	XDOZZ		12361	7760000013	RIVET, SOLID..... UOC:GAS	64
43	PAOZZ	5320008503219	07707	SD54BS	RIVET, BLIND..... UOC:GAS	146
44	PAOZZ	5320011725602	06888	AD42BS	RIVET, BLIND..... UOC:GAS	8
45	PAOZZ	5305012743239	12361	7-790-040574	SCREW, TAPPING..... UOC:GAS	32
46	XDOZZ		12361	7519100003	HINGE, INLINE..... UOC:GAS	2
47	XDOZZ		12361	7111100311	SCREW, MACHINE..... UOC:GAS	8
48	PFOZZ	5310014944099	12361	7950100050	WASHER, LOCK..... UOC:GAS	8
49	PFOZZ	5310014201817	12361	7950100141	WASHER, FLAT..... UOC:GAS	4
50	XDOZZ	5320014772266	12361	7760000022	RIVET, BLIND..... UOC:GAS	42
51	XDOZZ		12361	7585100011	LATCH, SPRING..... UOC:GAS	1
52	XDOZZ		12361	7111060310	SCREW, MACHINE..... UOC:GAS	4
53	XDOZZ		12361	7950060141	WASHER, FLAT NARROW..... UOC:GAS	6
54	PFOZZ	5310014781092	12361	7950060350	WASHER, LOCK..... UOC:GAS	4
55	PFOZZ	5310014944206	12361	7660061100	NUT, PLAIN, HEXAGON..... UOC:GAS	4
56	XDOZZ		12361	6030100048	ANGLE..... UOC:GAS	1

END OF FIGURE

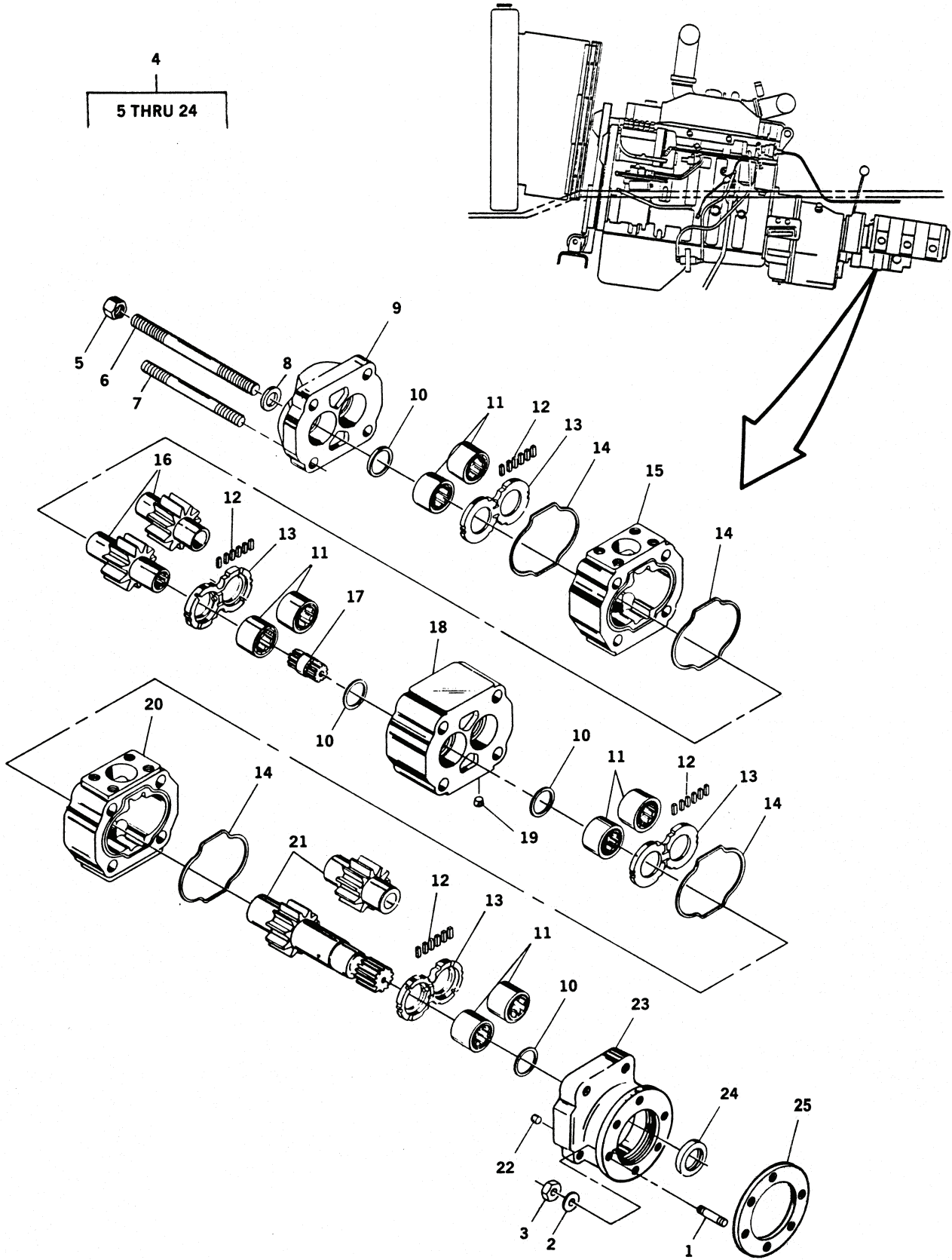

Figure 135. 2-Section Hydraulic Pump Assembly

TM 5-3810-306-24P

SECTION II.

(1) ITEM NO	(2) SMR CODE	(3) NSN	(4) CAGE CODE	(5) PART NUMBER	(6) DESCRIPTION AND USABLE ON CODE (UOC)	(7) QTY
GROUP 24 - HYDRAULIC LIFT COMPONENTS						
GROUP 2401 - HYDRAULIC PUMP						
FIG. 135 - TWO-SECITON HYDRAULIC PUMP ASSEMBLY						
1	PAFZZ	5307012805621	12361	7-865-161660	STUD, PLAIN.....	6
2	PFFZZ	5310006379541	96906	MS35338-46	WASHER, LOCK.....	6
3	PFFZZ	5310007320558	96906	MS51967-8	NUT, PLAIN, HEXAGON.....	6
4	PBFFF	4320012813899	12361	7-722-000258	PUMP, ROTARY.....	1
5	PFFZZ	5310012805562	13829	391-1451-076	.NUT, PLAIN, HEXAGON.....	6
6	PAFZZ	5307012803633	13829	391-1425-014	.STUD, PLAIN.....	2
7	PAFZZ	5307012931726	13829	391-1425-006	.STUD, PLAIN.....	2
8	PFFZZ	5310012542574	13829	3913784028	.WASHER, FLAT.....	6
9	PAFZZ	4320012815962	13829	312-3100-903	.HOUSING, LIQUID PUMP.....	1
10	PFFZZ	5330012346369	82338	391-2585-006	.SEAL, PLAIN.....	4
11	PAFZZ	3110009173090	82338	391-0381-068	.BEARING, ROLLER, NEED.....	8
12	PFFZZ	5330008091052	13829	BA3026-2	.SEAL, NONMETALLIC ST PART OF KIT P/N 9-999-100848.....	24
13	PFFZZ	5365012573273	13829	391-2185-013	.SPACER, PLATE PART OF KIT P/N 9-999-100848.....	4
14	PFFZZ	5330009173638	13829	UB3006-242	.GASKET PART OF KIT P/N 9-999-100848.....	4
15	PAFZZ	4320012817944	13829	312-8012-231	.HOUSING, LIQUID PUMP.....	1
16	PFFZZ	3020012815929	13829	312-2812-000	.GEAR SET, SPUR, MATCH.....	1
17	PFFZZ	3040012817910	13829	312-1133-001	.SHAFT, STRAIGHT.....	1
18	PAFZZ	3040012817969	13829	312-7373-100	.HOUSING, MECHANICAL.....	1
19	PFFZZ	5365012805570	13829	391-2281-010	.PLUG, MACHINE THREAD.....	1
20	PAFZZ	4320012815979	13829	312-8012-228	.HOUSING, MECHANICAL.....	1
21	PFFZZ	3040012815978	13829	312 2912 230	.GEARSHAFT, SPUR.....	1
22	PFFZZ	5365012805569	13829	391-2886-004	.PLUG, MACHINE THREAD.....	1
23	PAFZZ	4320012815965	13829	312-5043-201	.COVER, HYDRAULIC, PUM.....	1
24	KFFZZ		13829	391-2883-058	.SEAL, LIP PART OF KIT P/N 9-999-100848.....	1
25	PFFZZ	5330010693126	75214	P56-6	GASKET..... UOC: GAS	1

END OF FIGURE

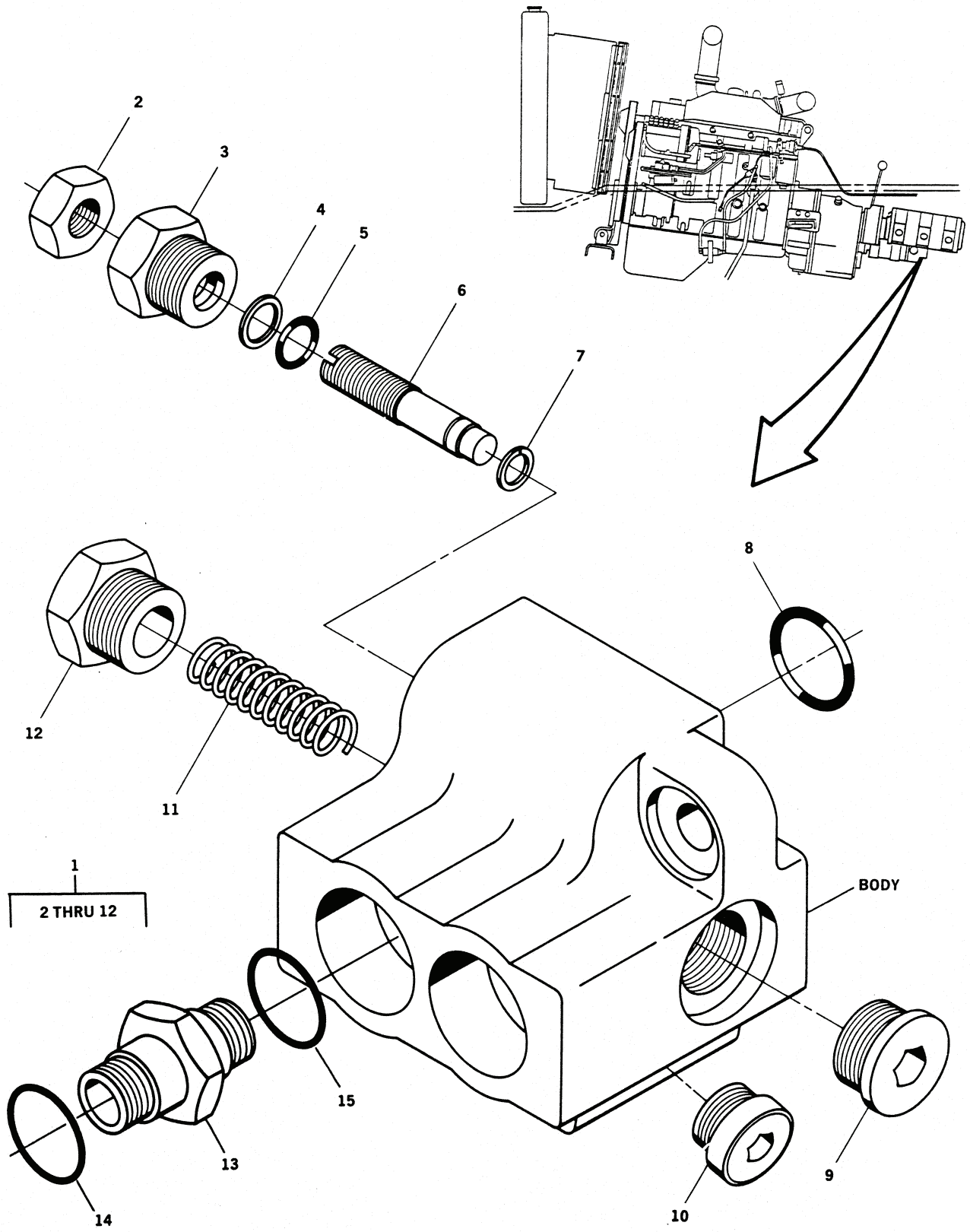

Figure 136. Priority Valve Assembly

TM 5-3810-306-24P

SECTION II.

(1) ITEM NO	(2) SMR CODE	(3) NSN	(4) CAGE CODE	(5) PART NUMBER	(6) DESCRIPTION AND USABLE ON CODE (UOC)	(7) QTY
GROUP 2401 - HYDRAULIC PUMP						
FIG. 136 - PRIORITY VALVE ASSEMBLY						
1	PAFFF	4820012819318	13829	312-9414-013	VALVE, REGULATING, FL.....	1
2	PAFZZ	5310012806467	13829	391-1453-011	.NUT, PLAIN, HEXAGON.....	1
3	PFFZZ	4820012822523	13829	391-0588-031	.CAP, VALVE.....	1
4	KFFZZ		13829	391-2681-305	.BACK-UP RING PART OF KIT P/N 9-999-100848.....	6
5	KFFZZ		13829	391-2881-138	.PACKING, PREFORMED PART OF KIT P/N 9-999-100848.....	6
6	PFFZZ	5305012806465	13829	391-1401-312	.SCREW, EXTERNALLY RE.....	1
7	PFFZZ	5325012806560	13829	391-2685-056	.RING, RETAINING.....	1
8	KFFZZ		13829	391-2881-461	..PACKING, PREFORMED PART OF KIT P/N 9-999-100848.....	6
9	PFFZZ	5365012806486	13829	391-2281-016	.PLUG, MACHINE THREAD.....	1
10	PFFZZ	5365012806484	13829	391-2283-075	..PLUG, MACHINE THREAD.....	6
11	PFFZZ	5360012806489	13829	391-3581-752	.SPRING, HELICAL, COMP.....	1
12	PFFZZ	5365012806485	13829	391-0588-032	.PLUG, MACHINE THREAD.....	1
13	PFOZZ	4730012810981	01276	FF1852T-1212S	ADAPTER, STRAIGHT, TU..... UOC:GAA	2
13	PFOZZ	4730013518109	12361	7448121201	ADAPTER, STRAIGHT, TU..... UOC:GAS	2
14	PAOZZ	5331010925503	02697	2-018N507-90	.O-RING..... UOC:GAA	1
14	PAOZZ	5330014767844	12361	7755018003	.PACKING, PREFORMED..... UOC:GAS	1
15	PAOZZ	5331002287196	01276	22617-12	.O-RING..... UOC:GAA	1
15	PAOZZ	5331014205128	12361	7755912003	.O-RING..... UOC:GAS	1

END OF FIGURE

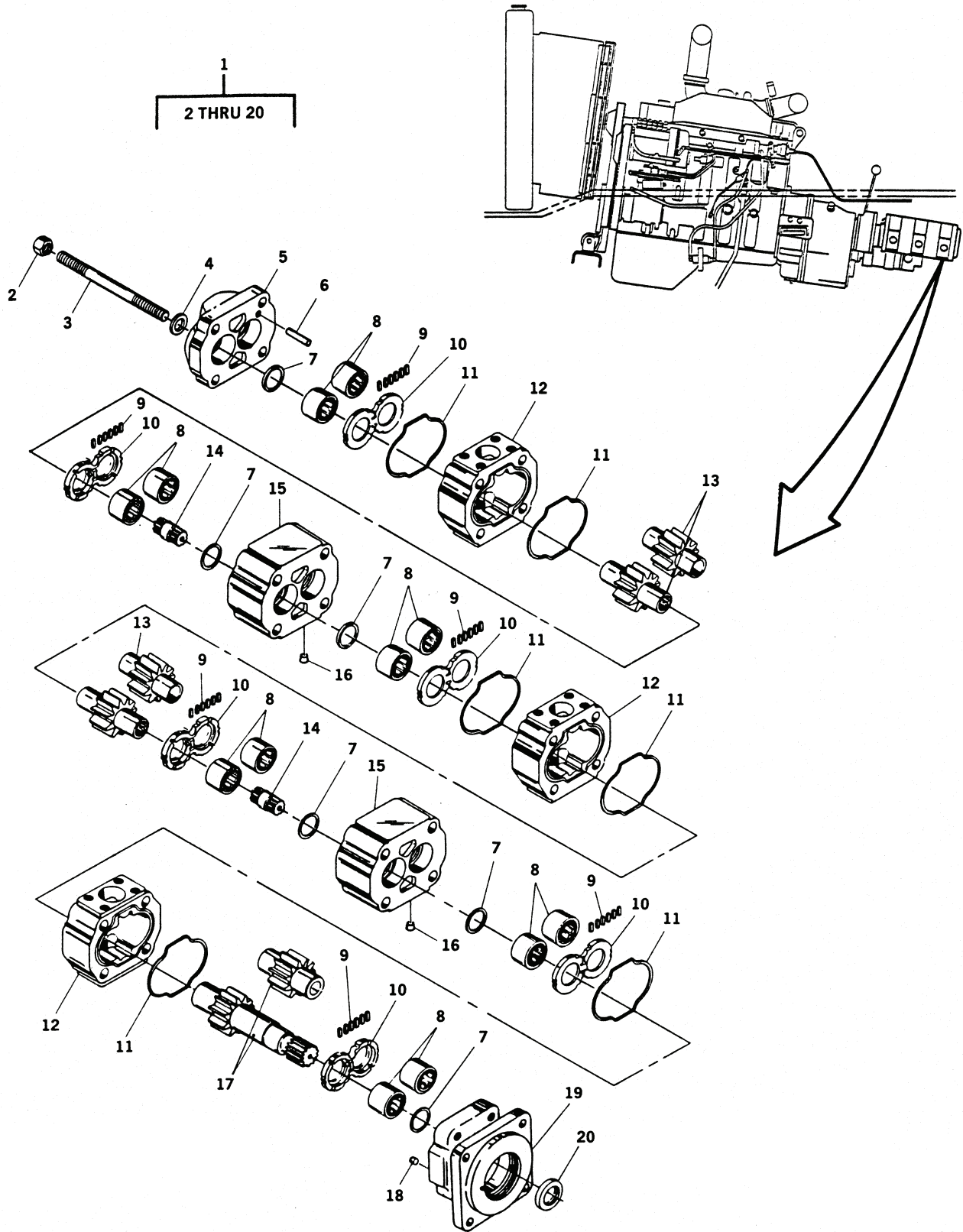

Figure 137. 3-Section Hydraulic Pump Assembly

TM 5-3810-306-24P

SECTION II.

(1) ITEM NO	(2) SMR CODE	(3) NSN	(4) CAGE CODE	(5) PART NUMBER	(6) DESCRIPTION AND USABLE ON CODE (UOC)	(7) QTY
GROUP 2401 - HYDRAULIC PUMP						
FIG. 137 - THREE-SECITON HYDRAULIC PUMP ASSEMBLY						
1	PBFFF	4320012815910	13829	313-9632-022	PUMP, ROTARY.....	1
2	PFFZZ	5310012805562	13829	391-1451-076	.NUT, PLAIN, HEXAGON.....	4
3	XBFZZ		13829	391-1425-033	.STUD, PLAIN.....	4
4	PFFZZ	5310012542574	13829	3913784028	.WASHER, FLAT.....	4
5	PFFZZ	5340011704649	13829	313-3120-100	.COVER, ACCESS.....	1
6	PFFZZ	5315011711133	13829	391-2082-032	.PIN.....	12
7	PFFZZ	5330004392539	13829	391-2585-009	.PACKING, PREFORMED.....	4
8	PAFZZ	3110000510868	13829	391-0381-059	.BEARING, ROLLER, NEED.....	8
9	PFFZZ	5330008091052	13829	BA3026-2	.SEAL, NONMETALLIC ST PART OF KIT P/N 9-999-100848.....	36
10	PFFZZ	5365012055086	13829	391-2185-029	.SPACER, PLATE.....	6
11	PFFZZ	5330011268657	13829	391-2884-021	.GASKET PART OF KIT P/N 9-999-100848.....	6
12	PFFZZ	3040012814493	13829	313-8217-229	.HOUSING, MECHANICAL.....	3
13	PFFZZ	3020012814424	13829	313-2817-000	.GEAR SET, SPUR, MATCH.....	2
14	PAFZZ	3040001339978	13829	313-1133-001	.SHAFT, STRAIGHT.....	2
15	XBFZZ		13829	313-7723-100	.BEARING.....	2
16	PFFZZ	5365012805570	13829	391-2281-010	.PLUG, MACHINE THREAD.....	1
17	PAFZZ	3040012814492	13829	313-2917-250	.GEARSHAFT, SPUR.....	1
18	PFFZZ	5365010751082	13829	391-2286-004	.PLUG, MACHINE THREAD.....	1
19	PFFZZ	4320012815963	13829	313-5037-202	.HOUSING, LIQUID PUMP.....	1
20	PFFZZ	5331013332686	13829	391-2883-103	.O-RING PART OF KIT P/N 9-999-100848.....	1

END OF FIGURE

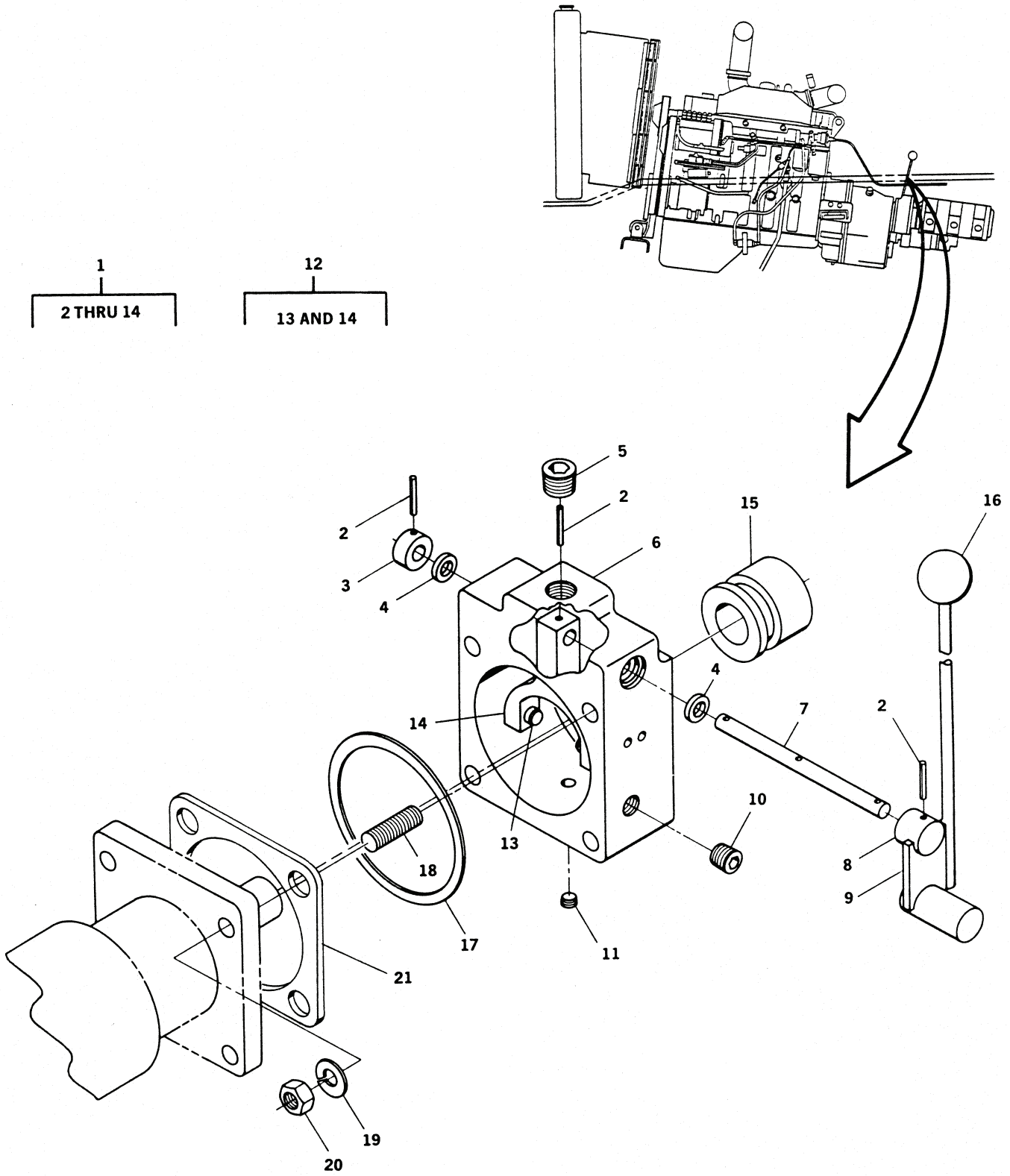

Figure 138. Pump Disconnect Assembly



TM 5-3810-306-24P

SECTION II.

(1) ITEM NO	(2) SMR CODE	(3) NSN	(4) CAGE CODE	(5) PART NUMBER	(6) DESCRIPTION AND USABLE ON CODE (UOC)	(7) QTY
GROUP 2401 - HYDRAULIC PUMP						
FIG. 138 - PUMP DISCONNECT ASSEMBLY						
1	PAFHF	4320012815232	12361	2-187-800125	PUMP, DISCONNECT.....	1
2	PFFZZ	5315008143531	96906	MS16562-50	.PIN, SPRING.....	3
3	PFFZZ	5365012806078	12361	4-160-800076	.SPACER, SLEEVE.....	1
4	XDFZZ	5330012894417	93736	63062	.SEAL, PLAIN ENCASED.....	2
5	PFFZZ	4730005558291	10001	12Z329PC93	.PLUG, PIPE.....	1
6	XAFZZ		12361	4-160-800070	.HOUSING.....	1
7	PAFZZ	3040012814419	12361	6-810-000669	.SHAFT, STRAIGHT.....	1
8	PFFZZ	5340009470154	01226	SSBH62N	.PLUNGER, QUICK RELEA.....	1
9	PFFZZ	5340012806271	12361	2-187-800124	.HANDLE, MANUAL CONTR.....	1
10	PFFZZ	4730012941796	12361	7-444-030031	.PLUG, PIPE.....	1
11	PFFZZ	4730012811649	12361	7-444-010031	.PLUG, PIPE.....	1
12	PAFZZ	2520012820182	12361	2-160-800040	.SHIFTER FORK, VEHICU.....	1
13	PFFZZ	5930012958555	94882	45724	..PUSH BUTTON.....	2
14	PAFZZ	5340012806305	12361	6-308-000059	..CLEVIS, ROD END.....	1
15	PFFZZ	3040012824193	12361	4-160-800083	SLEEVE, TRANSMISSION.....	1
16	PFFZZ	5355011828407	80813	111-3/8-24	KNOB.....	1
17	PAFZZ	5330012810912	12361	6-794-000128	GASKET.....	2
18	PAFZZ	5307012806101	12361	7-865-184000	STUD, PLAIN.....	4
19	PFFZZ	5310005845272	02978	ERNA245	WASHER, LOCK.....	4
20	PFFZZ	5310007680318	21439	01857-007	NUT, PLAIN, HEXAGON.....	4
21	PFOZZ	5330010693126	12603	235961	GASKET.....	1

END OF FIGURE

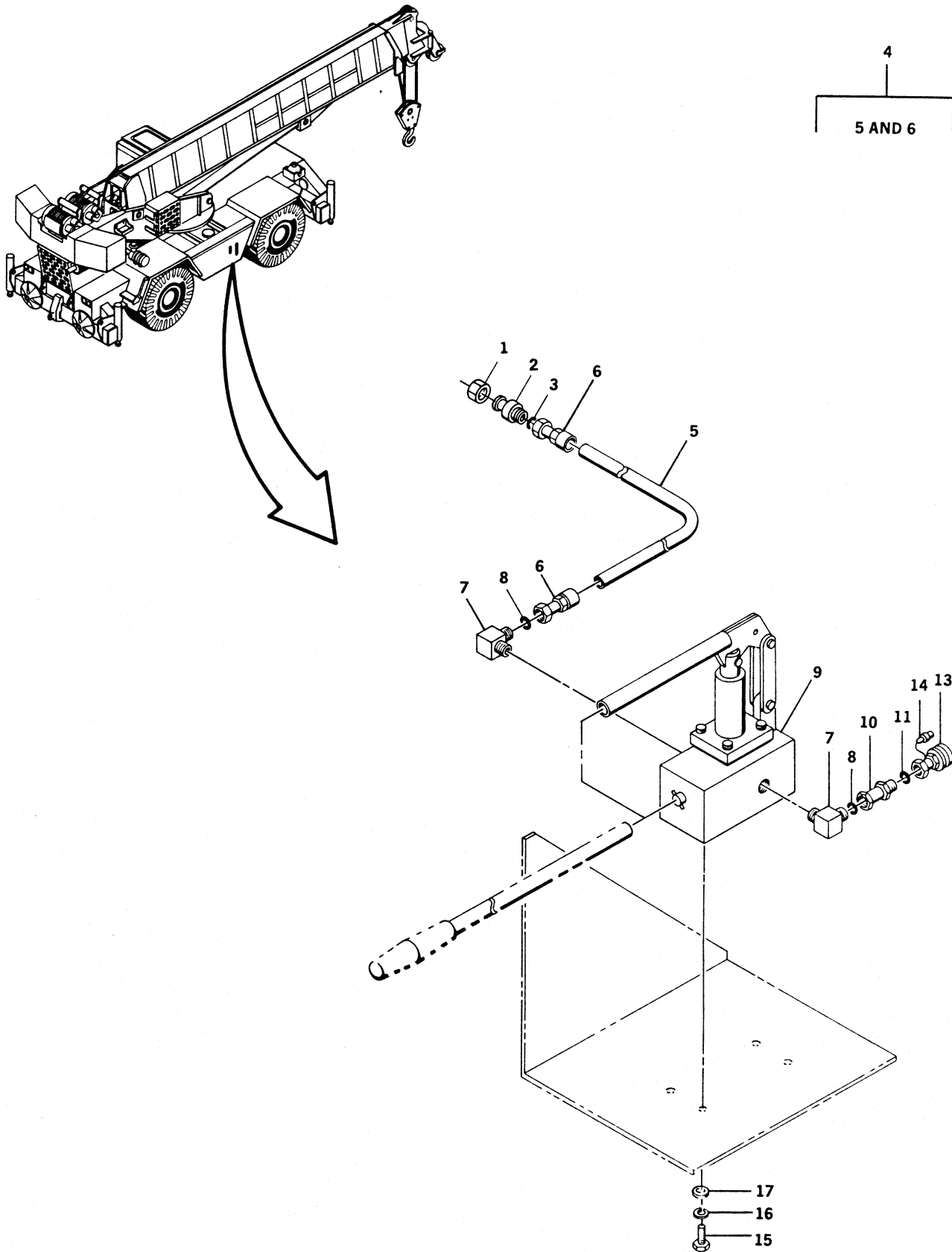

Figure 139. Emergency Hand Pump Assembly (RT875CC)

TM 5-3810-306-24P

SECTION II.

(1) ITEM NO	(2) SMR CODE	(3) NSN	(4) CAGE CODE	(5) PART NUMBER	(6) DESCRIPTION AND USABLE ON CODE (UOC)	(7) QTY
GROUP 2401 - HYDRAULIC PUMP						
FIG. 139 - EMERGENCY HAND PUMP ASSEMBLY (RT875CC)						
1	PFOZZ	4730012813832	01276	FC2326-12S	NUT, TUBE COUPLING..... UOC:GAA	1
2	PAOZZ	4730012813935	30780	12-4TRLO-S	REDUCER, BOSS..... UOC:GAA	1
3	PAOZZ	5331012658308	02679	2-011N507-90	.O-RING..... UOC:GAA	1
4	PAOZZ	4720013045541	12361	7-555-107031	HOSE ASSEMBLY, NONME..... UOC:GAA	1
5	MOOZZ		19207	1914120-70	.HOSE, 1/4 I.D. MAKE FROM BULK P/N FC372-04..... UOC:GAA	1
6	PFOZZ	4730012688878	01276	FJ9384-0404S	.ELBOW, TUBE TO HOSE..... UOC:GAA	1
7	PFOZZ	4730008127999	13174	849-TT-0406	ELBOW, PIPE TO TUBE..... UOC:GAA	2
8	PAOZZ	5331012144857	00624	FF9446-11	.O-RING..... UOC:GAA	1
9	PFOZZ	4320012821730	75440	500-120B-24	PUMP, RECIPROCATING..... UOC:GAA	1
10	PFOZZ	4730012810978	01276	FF2130T1-0404S	ADAPTER, STRAIGHT, TU..... UOC:GAA	2
11	PAOZZ	5331011554277	01276	22617-4	.O-RING..... UOC:GAA	1
12	AOOOO		12360	7-364-001607	COUPLING HALF, QUICK..... UOC:GAA	2
13	PAOZZ	4730013030061	01276	FD90-1041-04-04	.COUPLING HALF, QUICK..... UOC:GAA	1
14	PAOZZ	5340000713836	01276	5657-10	.CAP, PROTECTIVE, DUST..... UOC:GAA	1
15	PFOZZ	5305009422196	96906	MS18154-60	SCREW, CAP, HEXAGON H..... UOC:GAA	4
16	PFOZZ	5310006379541	96906	MS35338-46	WASHER, LOCK..... UOC:GAA	4
17	PFOZZ	5310000806004	96906	MS27183-14	WASHER, FLAT..... UOC:GAA	4

END OF FIGURE

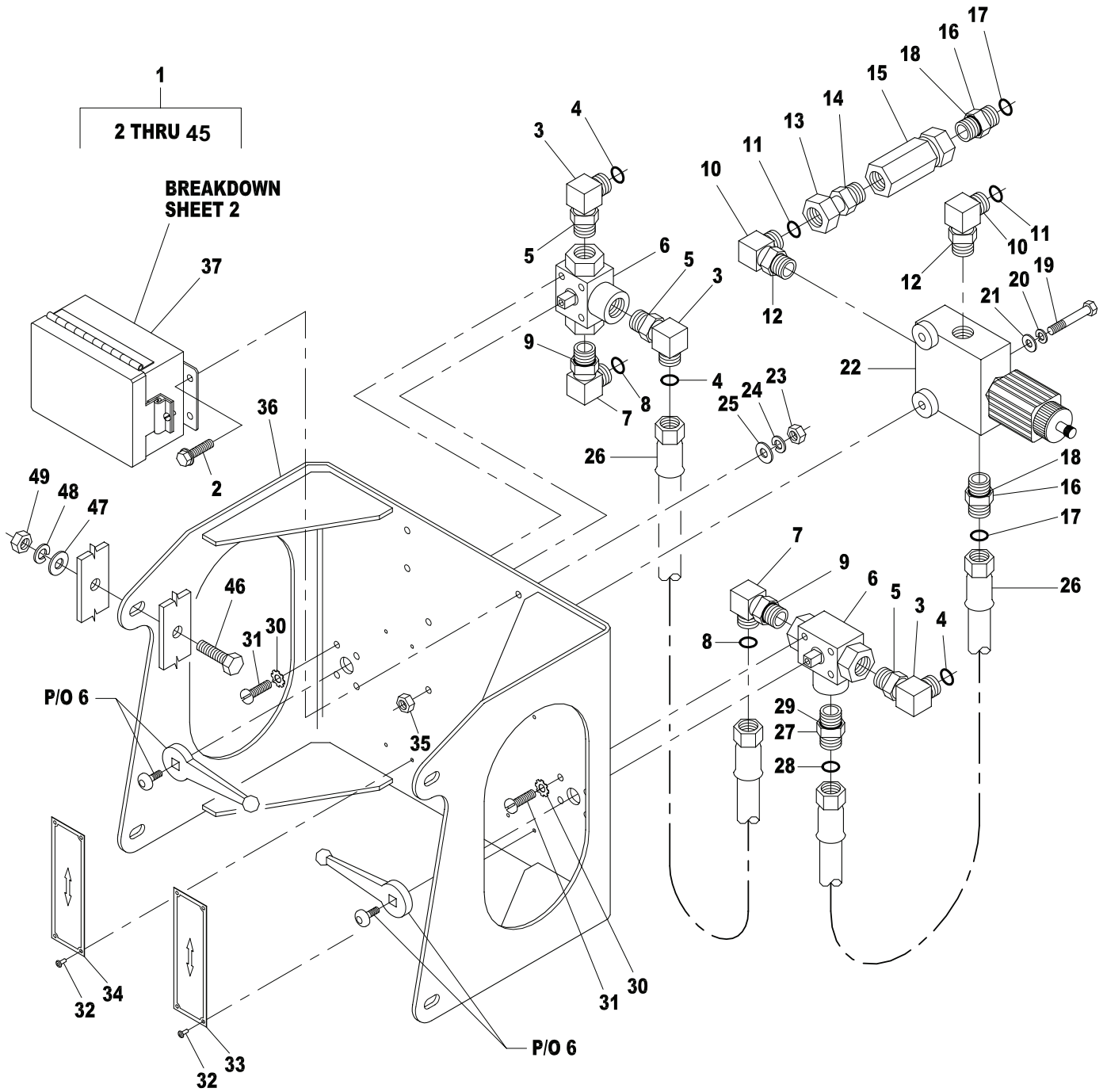

Figure 139A. Emergency Stowage System Control Unit (RT875CCS) (Sheet 1 of 2)

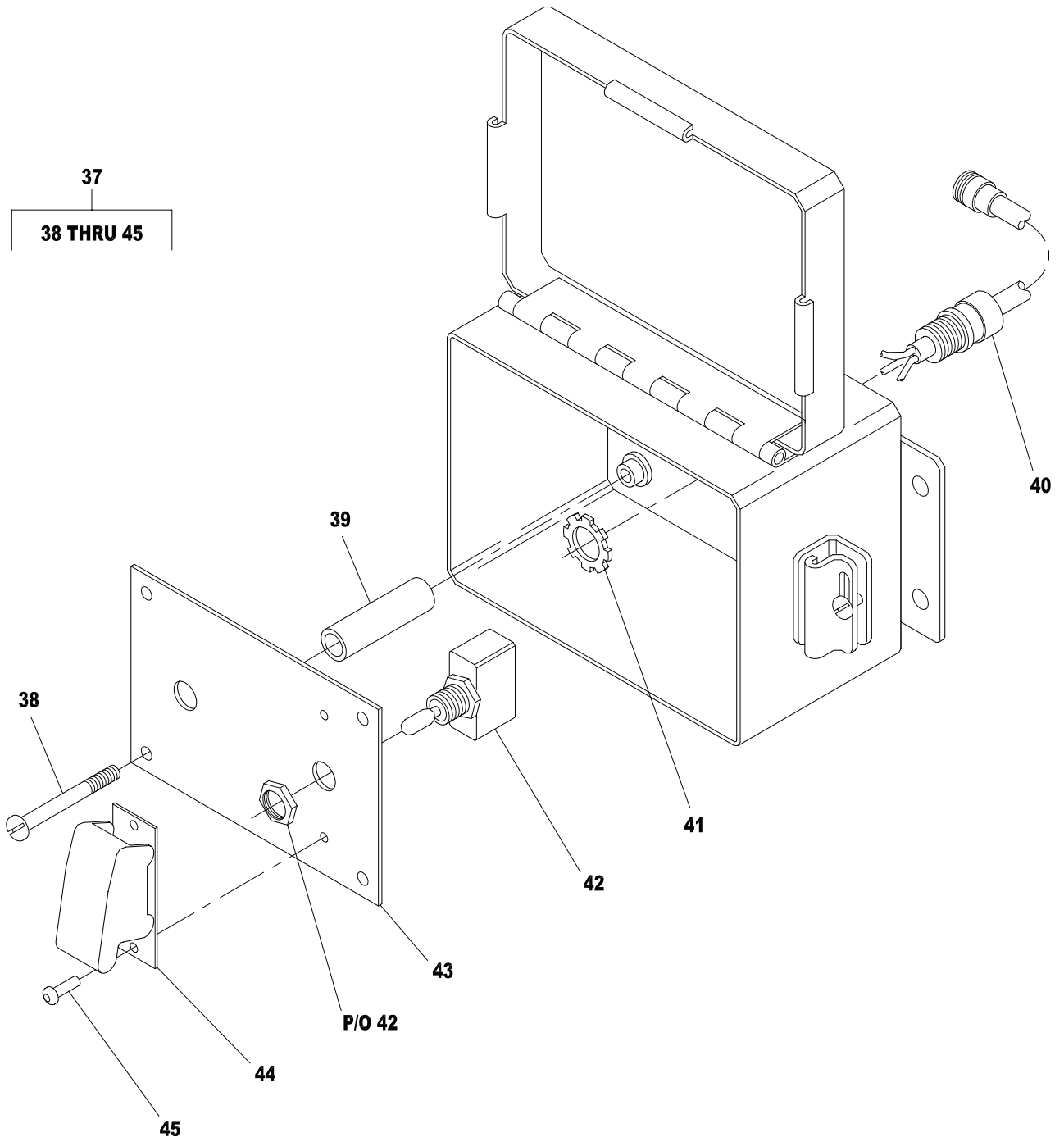

Figure 139A. Emergency Stowage System Control Unit (RT875CCS) (Sheet 2 of 2)

TM 5-3810-306-24P

SECTION II.

(1) ITEM NO	(2) SMR CODE	(3) NSN	(4) CAGE CODE	(5) PART NUMBER	(6) DESCRIPTION AND USABLE ON CODE (UOC)	(7) QTY
GROUP 2401 - HYDRAULIC PUMP FIG. 139A - EMERGENCY STOWAGE SYSTEM CONTROL UNIT (RT875CCS)						
1	XDOOO		12361	2187110061	CONTROL VALVE ASSEM..... UOC:GAS	1
2	PFOZA	5306014761079	12361	7115140850	.BOLT, SHOULDER..... UOC:GAS	4
3	PFOZZ	4730014773148	12361	7448081203	.ELBOW, HOSE..... UOC:GAS	3
4	PAOZZ	5331004722783	12361	7755014003	..O-RING..... UOC:GAS	1
5	PAOZZ	5331014205128	12361	7755912003	..O-RING..... UOC:GAS	1
6	PFOZZ	4820014778674	12361	7926003841	.VALVE, BALL..... UOC:GAS	2
7	PFOZZ	4730013882835	12361	7448080803	.ELBOW, TUBE TO BOSS..... UOC:GAS	2
8	PAOZZ	5331004722783	12361	7755014003	..O-RING..... UOC:GAS	1
9	PAOZZ	5330014767693	12361	7755908003	..PACKING, PREFORMED..... UOC:GAS	1
10	PFOZZ	4730013518110	12361	7448121203	.ELBOW, TUBE TO BOSS..... UOC:GAS	2
11	PAOZZ	5330014767844	12361	7755018003	..PACKING, PREFORMED..... UOC:GAS	1
12	PAOZZ	5331014205128	12361	7755912003	..O-RING..... UOC:GAS	1
13	PFOZZ	4730014772816	12361	7448121240	.ADAPTER, STRAIGHT, HO..... UOC:GAS	1
14	PAOZZ	5331014205128	12361	7755912003	..O-RING..... UOC:GAS	1
15	PFOZZ	4820012813885	12361	7-926-001883	.VALVE, CHECK..... UOC:GAS	1
16	PFOZZ	4730014770121	12361	7448081201	.ADAPTER, STRAIGHT, PI..... UOC:GAS	1
17	PAOZZ	5331004722783	12361	7755014003	..O-RING..... UOC:GAS	1
18	PAOZZ	5331014205128	12361	7755912003	..O-RING..... UOC:GAS	1
19	XDOZZ		12361	7115152050	.SCREW, HEXAGON HEAD..... UOC:GAS	2
20	PAOZZ	5310014944109	12361	7950150050	.WASHER, LOCK..... UOC:GAS	2
21	XDOZZ		12361	7950150161	.WASHER, FLAT..... UOC:GAS	4
22	XDOZZ		12361	7926100717	.VALVE, 3-WAY POS..... UOC:GAS	1
23	PFOZZ	5310004819835	12361	7660140000	.NUT, SQUARE..... UOC:GAS	4
24	PAOZZ	5310012927273	12361	7950140050	.WASHER, LOCK..... UOC:GAS	4
25	PFOZZ	5310013347246	12361	7950140141	.WASHER, FLAT..... UOC:GAS	4
26	PFOZZ	4720014769928	12361	7554302400	.HOSE, PREFORMED..... UOC:GAS	2
27	PFOZZ	4730013604196	12361	7448080801	.ADAPTER, STRAIGHT, TU..... UOC:GAS	1
28	PAOZZ	5331004722783	12361	7755014003	..O-RING..... UOC:GAS	1

TM 5-3810-306-24P

SECTION II.

(1) ITEM NO	(2) SMR CODE	(3) NSN	(4) CAGE CODE	(5) PART NUMBER	(6) DESCRIPTION AND USABLE ON CODE (UOC)	(7) QTY
29	PAOZZ	5330014767693	12361	7755908003	..PACKING, PREFORMED..... UOC: GAS	1
30	PAOZZ	5310013950830	12361	7950140350	..WASHER, SPLIT..... UOC: GAS	8
31	XDOZZ	5305014944106	12361	7111140310	..SCREW, MACHINE..... UOC: GAS	8
32	XDOZZ		12361	7760000013	..RIVET, SOLID..... UOC: GAS	8
33	XDOZZ		12361	7679100144	..PANEL, SWING, OR AN..... UOC: GAS	1
34	XDOZZ		12361	7679100143	..PANEL, BOOM AND HOI..... UOC: GAS	1
35	XDOZZ		12361	7660150000	..NUT, HEXAGON..... UOC: GAS	2
36	XDOZZ		12361	2187110062	..BRACKET, EMER STOW..... UOC: GAS	1
37	XDOOO		12361	6176100250	..BOX SUBASSEMBLY..... UOC: GAS	1
38	XDOZZ		12361	7111101311	..SCREW, ROUND HEAD..... UOC: GAS	4
39	XDOZZ		12361	6200059113	..BUSHING..... UOC: GAS	4
40	XDOZZ		12361	6512100436	..HARNESS, SWITCHES..... UOC: GAS	1
41	XDOZZ	5310014916691	12361	7659000042	..NUT, SELF-LOCKING, HE..... UOC: GAS	1
42	PFOZZ	5930014778253	12361	7872000614	..SWITCH, TOGGLE..... UOC: GAS	2
43	XDOZZ		12361	7679100142	..PANEL, EMERGENCY ST..... UOC: GAS	1
44	XDOZZ		12361	7872000581	..GUARD, SWITCH..... UOC: GAS	1
45	XDOZZ		12361	7760000013	..RIVET, SOLID..... UOC: GAS	2
46	PFOZZ	5305013860992	12361	7-115-161050	SCREW, CAP, HEXAGON H..... UOC: GAS	4
47	PFOZZ	5310012927009	12361	7950160141	WASHER, SPECIAL..... UOC: GAS	4
48	PAOZZ	5310012129285	12361	7950160050	WASHER, LOCK..... UOC: GAS	4
49	PFOZZ	5310012932835	12361	7660160000	NUT, PLAIN, HEXAGON..... UOC: GAS	4

END OF FIGURE

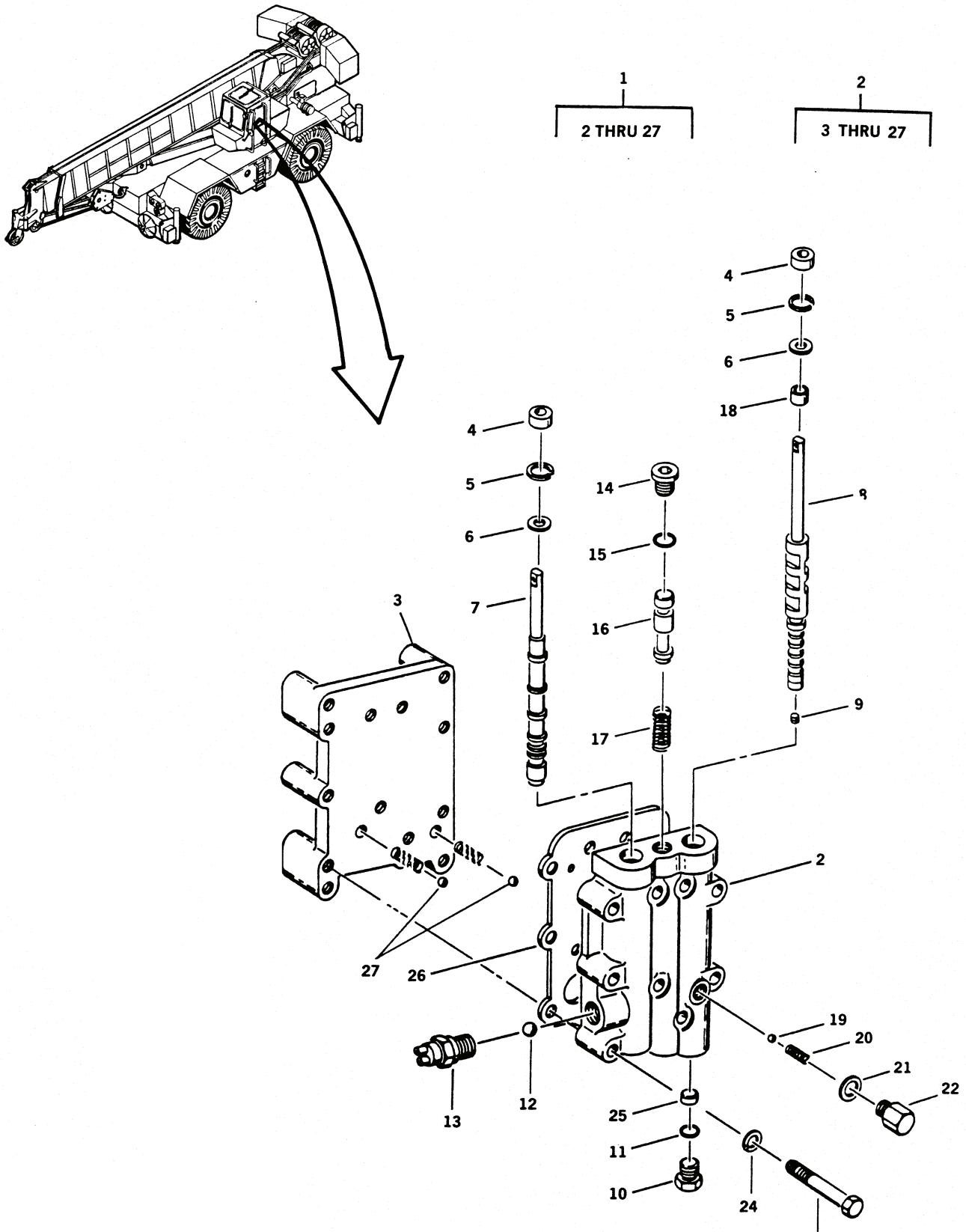

Figure 140. Transmission Control Valve Assembly



TM 5-3810-306-24P

SECTION II.

(1) ITEM NO	(2) SMR CODE	(3) NSN	(4) CAGE CODE	(5) PART NUMBER	(6) DESCRIPTION AND USABLE ON CODE (UOC)	(7) QTY
GROUP 2402 - HYDRAULIC CONTROL VALVE						
FIG. 140 - TRANSMISSION CONTROL VALVE ASSEMBLY						
1	PAOFF	2520012694784	12361	7-926-000720	VALVE, TRANSMISSION.....	1
2	PFOFF	4820010681057	12603	241636	.VALVE, LINEAR, DIRECT.....	1
3	PAOZZ	2520012696615	12603	231160	..PLATE, TRANSMISSION.....	1
4	PAFZZ	5330010185360	12603	234651	..SEAL, PLAIN ENCASED.....	2
5	PAFZZ	5325008012500	96906	MS16625-1112	..RING, RETAINING.....	2
6	PFFZZ	5310008910217	40152	217657	..WASHER, TRANSMISSION.....	2
7	PAFZZ	2520010257674	12603	231158	..SPOOL, FORWARD AND R.....	1
8	XDFZZ		12603	231146	..SLIDE, DIRECTIONAL C.....	1
9	PFFZZ	4730000100585	12603	16F-01	..PLUG, PIPE.....	1
10	PFFZZ	4730010700146	12603	24K-7	..PLUG, PIPE.....	1
11	PAFZZ	5331005506748	96906	MS9020-10	..O-RING.....	1
12	PAFZZ	3110001006155	88042	AF216-1-24	..BALL, BEARING.....	1
13	PAFZZ	5930009782097	13445	9224	..SWITCH.....	1
14	PFFZZ	4730010700146	12603	24K-7	..PLUG, PIPE.....	1
15	PAFZZ	5331005506748	96906	MS9020-10	..O-RING.....	1
16	PAFZZ	4820010181579	12603	231155	..SLIDE, DIRECTIONAL C.....	1
17	PAFZZ	5360010180682	12603	231164	..SPRING.....	1
18	PAFZZ	5365010180681	12603	231839	..SPACER, SPECIAL.....	1
19	PAFZZ	3110012691346	41625	B64856	..BALL, BEARING.....	1
20	PAFZZ	5360012377550	89749	202200	..SPRING, HELICAL, COMP.....	3
21	PFFZZ	5310010713401	12603	235061	..WASHER, FLAT.....	1
22	PFFZZ	4730010680460	12603	235058	..PLUG, PIPE.....	1
23	PFOZZ	5305007829489	96906	MS-90728-66	..SCREW, CAP, HEXAGON H.....	9
24	PFOZZ	5310006379541	96906	MS35338-46	..WASHER, LOCK.....	9
25	PAFZZ	5365010179983	12603	231840	..SPACER, SPECIAL.....	1
26	PAOZZ	5330010180780	12603	234663	..GASKET.....	1
27	PAFZZ	3110001006155	88042	AF216-1-24	..BALL, BEARING.....	2

END OF FIGURE

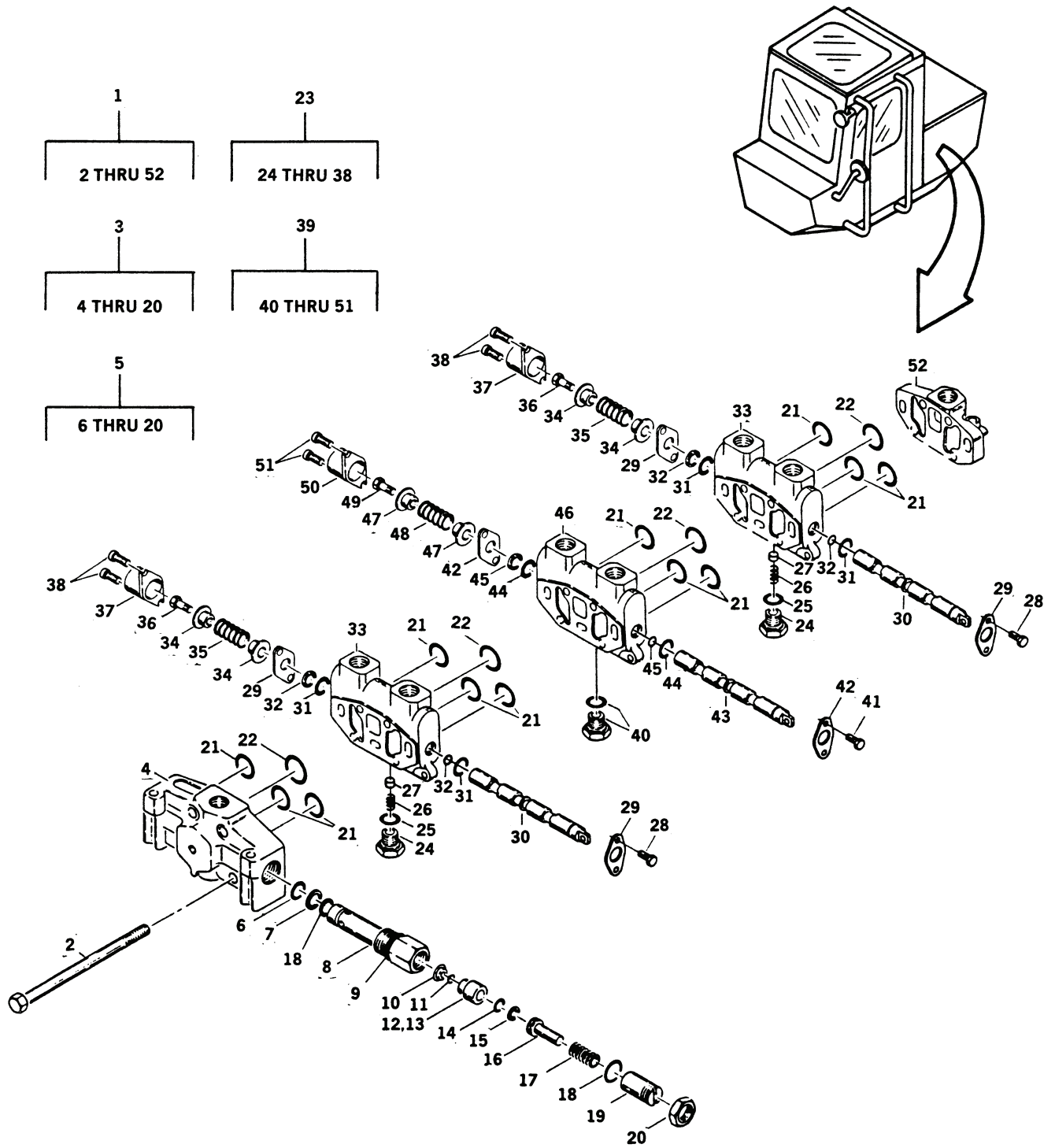

Figure 141. Main Hoist, Boost, Auxiliary Hoist, Lift Boost Control Valve Assembly

TM 5-3810-306-24P

SECTION II.

(1) ITEM NO	(2) SMR CODE	(3) NSN	(4) CAGE CODE	(5) PART NUMBER	(6) DESCRIPTION AND USABLE ON CODE (UOC)	(7) QTY
GROUP 2402 - HYDRAULIC CONTROL VALVE						
FIG. 141 - MAIN HOIST, BOOST, AUXILIARY HOIST, LIFT BOOST CONTROL VALVE ASSEMBLY						
1	PBOFF	4820012841686	12361	6-926-001914	VALVE, LINEAR, DIRECT.....	1
2	PAFZZ	5306012846720	13829	AX-1402K-3	.BOLT, MACHINE.....	4
3	PAFZZ	4820012841682	13829	348 9195 029	.BODY, VALVE.....	1
4	XAFZZ		13829	342 0691 912	..HOUSING, INLET.....	1
5	PAFZZ	4820012842121	13829	355 9107 082	..VALVE, REGULATING, FL.....	2
6	KFFZZ		13829	391 2881 139	...PACKING, PREFORMED PART OF KIT P/N 9-999-100848.....	1
7	KFFZZ		13829	391 2681 171	...RING, BACK-UP PART OF KIT P/N 9-999-100848.....	1
8	XAFZZ		13829	391 0681 066	...SHELL, CARTRIDGE.....	1
9	PFFZZ	5310012876272	13829	391 1583 012	...WASHER, FLAT.....	1
10	PFFZZ	4820012851389	13829	391 3782 012	...RETAINER, DISK, VALVE.....	1
11	PFFZZ	4820012842132	13829	391 2984 009	...DISK, VALVE.....	1
12	KFFZZ		13829	391 2983 005	...SEAL, FLOATING PART OF KIT P/N 9-999-100848.....	1
13	PFFZZ	5340012844662	13829	391 0881 005	...CUP, COMPRESSION.....	1
14	KFFZZ		13829	391 2881 137	...PACKING, PREFORMED PART OF KIT P/N 9-999-100848.....	1
15	KFFZZ		13829	391 2681 165	...RING, BACK-UP PART OF KIT P/N 9-999-100848.....	1
16	PFFZZ	5315012862477	13829	391 2381 001	...PIN, STRAIGHT, HEADED.....	1
17	PFFZZ	5360011011630	13829	A1327-208	...SPRING, HELICAL, COMP.....	1
18	KFFZZ		13829	391 2881 336	...PACKING, PREFORMED PART OF KIT P/N 9-999-100848.....	2
19	PAFZZ	5305012846680	13829	391 0586 001	...SETSCREW.....	1
20	PFFZZ	5310012865972	13829	391 1469 002	...NUT, SELF-LOCKING, HE.....	1
21	KFFZZ		13829	391 2881 200	..PACKING, PREFORMED PART OF KIT P/N 9-999-100848.....	3
22	KFFZZ		13829	391 2881 403	..PACKING, PREFORMED PART OF KIT P/N 9-999-100848.....	1
23	PAFFF	4820012839709	13829	348 9102 062	..VALVE, LINEAR, DIRECT.....	2
24	XDFZZ	4820012841681	13829	391 0581 044	..CAP, VALVE.....	1
25	KFFZZ		13829	391 2881 204	..PACKING, PREFORMED PART OF KIT P/N 9-999-100848.....	1
26	PAFZZ	5360012854106	13829	391 3581 713	..SPRING, HELICAL, COMP.....	1
27	PFFZZ	4820012841695	13829	391 2481 069	..DISK, VALVE.....	1
28	XDFZZ	5305011744527	13829	391 1433 002	..SCREW, MACHINE.....	2
29	PFFZZ	5330011736727	13829	391 2183 005	..RETAINER, PACKING.....	3
30	XAFZZ		13829	342 8700 159	..SPOOL.....	1
31	KFFZZ		13829	391 2887 212	..PACKING, PREFORMED PART OF KIT P/N 9-999-100848.....	2
32	KFFZZ		13829	391 2681 426	..RING, BACK-UP PART OF KIT P/N 9-999-100848.....	2
33	XAFZZ		13829	348 1800 316	..HOUSING.....	1
34	XDFZZ	5340011736447	13829	391 1642 013	..SPRING HOLDER.....	2
35	PAFZZ	5360011736576	13829	391 3581 633	..SPRING, HELICAL, COMP.....	1
36	PFFZZ	5306011736532	13829	3911432021	..BOLT, MACHINE.....	1
37	PFFZZ	5340011742785	13829	342 6000 100	..COVER, ACCESS.....	1
38	XDFZZ	5305011744526	13829	391 1433 009	..SCREW, MACHINE.....	2
39	PAFFF	4820012839710	13829	348 9102 145	..VALVE, LINEAR, DIRECT.....	1
40	PFFZZ	5365012847846	13829	391 2281 015	..PLUG, MACHINE THREAD.....	1
41	XDFZZ	5305011744527	13829	391 1433 002	..SCREW, MACHINE.....	2
42	PFFZZ	5330011736727	13829	391 2183 005	..RETAINER, PACKING.....	3
43	XAFZZ		13829	342 8700 160	..SPOOL.....	1
44	KFFZZ		13829	391 2887 212	..PACKING, PREFORMED PART OF KIT P/N 9-999-100848.....	2

TM 5-3810-306-24P

SECTION II.

(1) ITEM NO	(2) SMR CODE	(3) NSN	(4) CAGE CODE	(5) PART NUMBER	(6) DESCRIPTION AND USABLE ON CODE (UOC)	(7) QTY
45	KFFZZ		13829	391 2681 426	..RING, BACK-UP PART OF KIT P/N 9-999-100848.....	2
46	XAFZZ		13829	348 1800 316	..HOUSING.....	1
47	XDFZZ	5340011736447	13829	391 1642 013	..SPRING HOLDER.....	2
48	PAFZZ	5360011736576	13829	391 3581 633	..SPRING, HELICAL, COMP.....	1
49	PFFZZ	5306011736532	13829	3911432021	..BOLT, MACHINE.....	1
50	PFFZZ	5340011742785	13829	342 6000 100	..COVER, ACCESS.....	1
51	XDFZZ	5305011744526	13829	391 1433 009	..SCREW, MACHINE.....	2
52	PAFZZ	4820012849145	13829	348 9106 102	.BODY, VALVE.....	1

END OF FIGURE



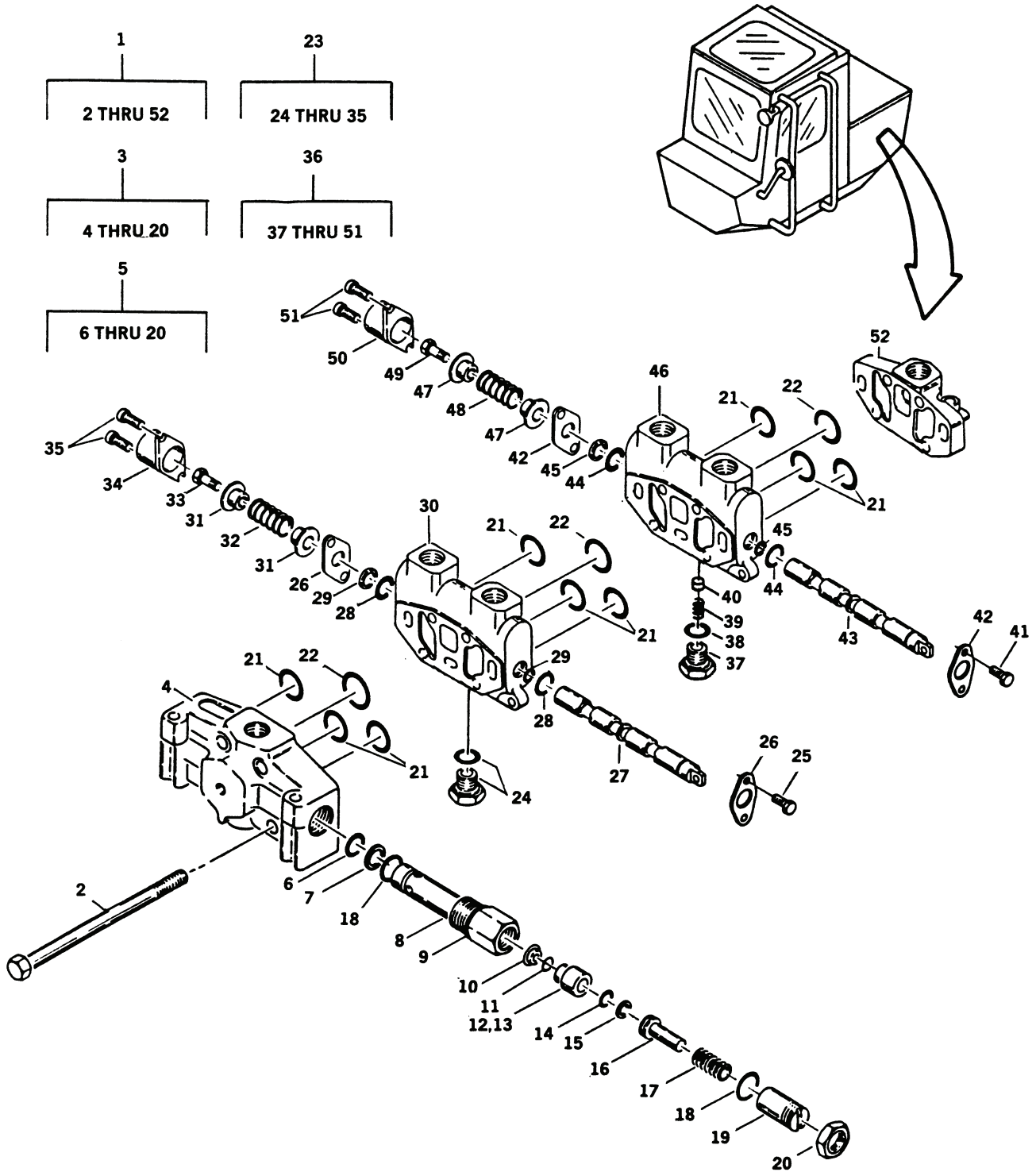

Figure 142. Main Hoist, Auxiliary Hoist Boost Control Valve Assembly

TM 5-3810-306-24P

SECTION II.

(1) ITEM NO	(2) SMR CODE	(3) NSN	(4) CAGE CODE	(5) PART NUMBER	(6) DESCRIPTION AND USABLE ON CODE (UOC)	(7) QTY
GROUP 2402 - HYDRAULIC CONTROL VALVE FIG. 142 - MAIN HOIST, AUXILIARY HOIST BOOST CONTROL VALVE ASSEMBLY						
1	PBOFF	4820012847466	12361	6-926-001929	VALVE, LINEAR, DIRECT.....	1
2	PAFZZ	5306012878804	13829	AX-1402K-2	.BOLT, MACHINE.....	4
3	PAFZZ	4820012841682	13829	348 9195 029	.BODY, VALVE.....	1
4	XAFZZ		13829	342 0691 912	..HOUSING, INLET.....	1
5	PAFZZ	4820012851389	13829	391 3782 012	..RETAINER, DISK, VALVE.....	2
6	KFFZZ		13829	391 2881 139	...PACKING, PREFORMED PART OF KIT P/N 9-999-100848.....	1
7	KFFZZ		13829	391 2681 171	...RING, BACK-UP PART OF KIT P/N 9-999-100848.....	1
8	XAFZZ		13829	391 0681 066	...SHELL, CARTRIDGE.....	1
9	PFFZZ	5310012876272	13829	391 1583 012	...WASHER, FLAT.....	1
10	PFFZZ	4820012851389	13829	391 3782 012	...RETAINER, DISK, VALVE.....	1
11	PFFZZ	5340012844662	13829	391 0881 005	...CUP, COMPRESSION.....	1
12	KFFZZ		13829	391 2983 005	...SEAL, FLOATING PART OF KIT P/N 9-999-100848.....	1
13	PFFZZ	4820012842132	13829	391 2984 009	...DISK, VALVE.....	1
14	KFFZZ		13829	391 2881 137	...PACKING, PREFORMED PART OF KIT P/N 9-999-100848.....	1
15	KFFZZ		13829	391 2681 165	...RING, BACK-UP PART OF KIT P/N 9-999-100848.....	1
16	PFFZZ	5315012862477	13829	391 2381 001	...PIN, STRAIGHT, HEADED.....	1
17	PFFZZ	5360011011630	13829	A1327-208	...SPRING, HELICAL, COMP.....	1
18	KFFZZ		13829	391 2881 336	...PACKING, PREFORMED PART OF KIT P/N 9-999-100848.....	2
19	PAFZZ	5305012846680	13829	391 0586 001	...SETSCREW.....	1
20	PFFZZ	5310012865972	13829	391 1469 002	...NUT, SELF-LOCKING, HE.....	1
21	KFFZZ		13829	391 2881 200	.PACKING, PREFORMED PART OF KIT P/N 9-999-100848.....	3
22	KFFZZ		13829	391 2881 403	.PACKING, PREFORMED PART OF KIT P/N 9-999-100848.....	1
23	PAFFF	4820012839710	13829	348 9102 145	.VALVE, LINEAR, DIRECT.....	1
24	PFFZZ	5365012847846	13829	391 2281 015	..PLUG, MACHINE THREAD.....	1
25	XDFZZ	5305011744527	13829	391 1433 002	..SCREW, MACHINE.....	2
26	PFFZZ	5330011736727	13829	391 2183 005	..RETAINER, PACKING.....	3
27	XAFZZ		13829	342 8700 160	..SPOOL.....	1
28	KFFZZ		13829	391 2887 212	..PACKING, PREFORMED PART OF KIT P/N 9-999-100848.....	2
29	KFFZZ		13829	391 2681 426	..RING, BACK-UP PART OF KIT P/N 9-999-100848.....	2
30	XAFZZ		13829	348 1800 316	..HOUSING.....	1
31	XDFZZ	5340011736447	13829	391 1642 013	..SPRING HOLDER.....	2
32	PAFZZ	5360011736576	13829	391 3581 633	..SPRING, HELICAL, COMP.....	1
33	PFFZZ	5306011736532	13829	3911432021	..BOLT, MACHINE.....	1
34	PFFZZ	5340011742785	13829	342 6000 100	..COVER, ACCESS.....	1
35	XDFZZ	5305011744526	13829	391 1433 009	..SCREW, MACHINE.....	2
36	PAFFF	4820012839709	13829	348 9102 062	.VALVE, LINEAR, DIRECT.....	1
37	XDFZZ	4820012841681	13829	391 0581 044	..CAP, VALVE.....	1
38	KFFZZ		13829	391 2881 204	..PACKING, PREFORMED PART OF KIT P/N 9-999-100848.....	1
39	PAFZZ	5360012854106	13829	391 3581 713	..SPRING, HELICAL, COMP.....	1
40	PFFZZ	4820012841695	13829	391 2481 069	..DISK, VALVE.....	1
41	XDFZZ	5305011744527	13829	391 1433 002	..SCREW, MACHINE.....	2
42	PFFZZ	5330011736727	13829	391 2183 005	..RETAINER, PACKING.....	3
43	XAFZZ		13829	342 8700 159	..SPOOL.....	1
44	KFFZZ		13829	391 2887 212	..PACKING, PREFORMED PART OF KIT P/N 9-999-100848.....	2

TM 5-3810-306-24P

SECTION II.

(1) ITEM NO	(2) SMR CODE	(3) NSN	(4) CAGE CODE	(5) PART NUMBER	(6) DESCRIPTION AND USABLE ON CODE (UOC)	(7) QTY
45	KFFZZ		13829	391 2681 426	..RING, BACK-UP PART OF KIT P/N 9-999-100848.....	2
46	XAFZZ		13829	348 1800 316	..HOUSING.....	1
47	XDFZZ	5340011736447	13829	391 1642 013	..SPRING HOLDER.....	2
48	PAFZZ	5360011736576	13829	391 3581 633	..SPRING, HELICAL, COMP.....	1
49	PFFZZ	5306011736532	13829	3911432021	..BOLT, MACHINE.....	1
50	PFFZZ	5340011742785	13829	342 6000 100	..COVER, ACCESS.....	1
51	XDFZZ	5305011744526	13829	391 1433 009	..SCREW, MACHINE.....	2
52	PAFZZ	4820012849145	13829	348 9106 102	.BODY, VALVE.....	1

END OF FIGURE





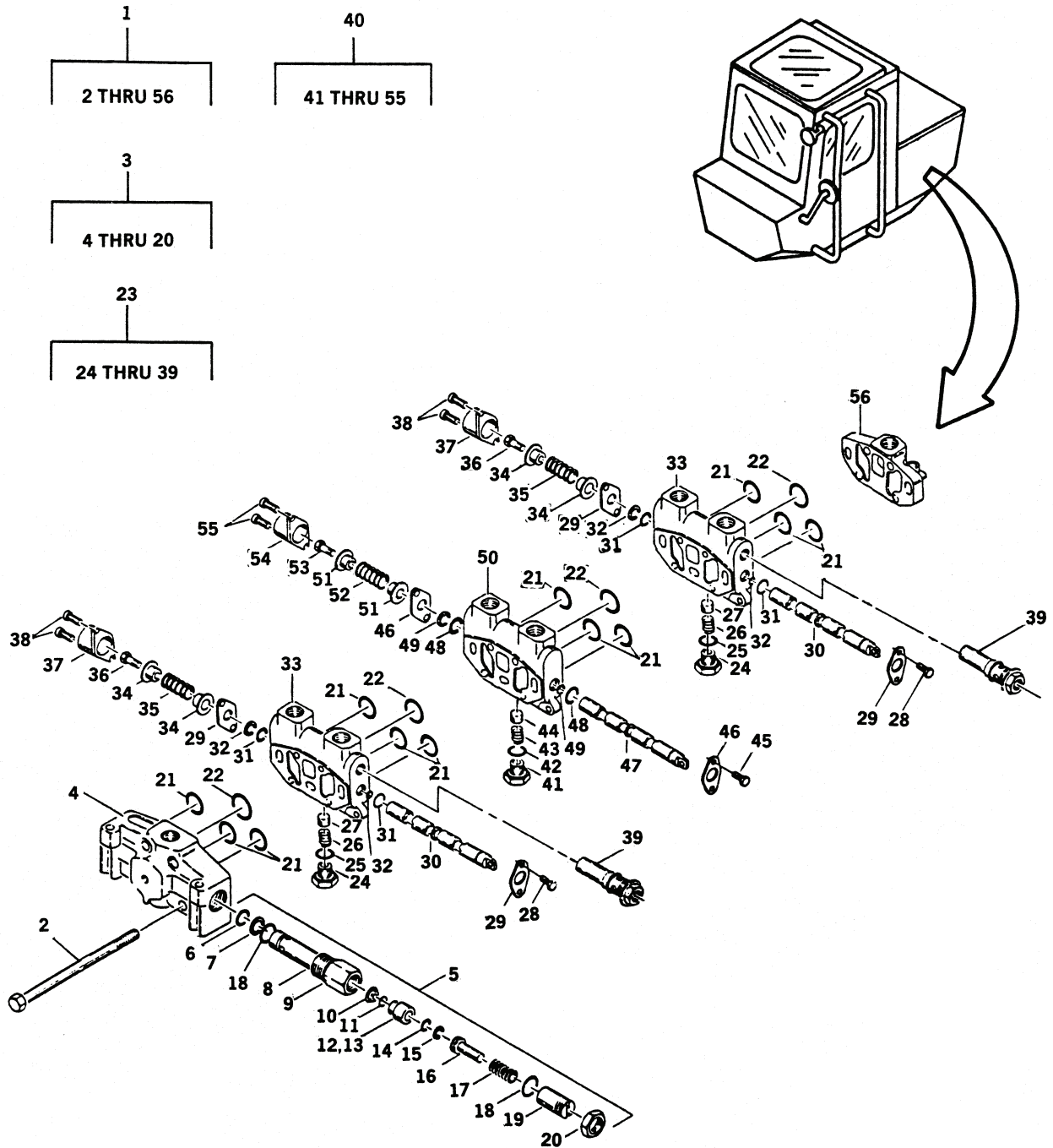

Figure 143. Lift, Rear Steer, Tele Control Valve Assembly

TM 5-3810-306-24P

SECTION II.

(1) ITEM NO	(2) SMR CODE	(3) NSN	(4) CAGE CODE	(5) PART NUMBER	(6) DESCRIPTION AND USABLE ON CODE (UOC)	(7) QTY
GROUP 2402 - HYDRAULIC CONTROL VALVE FIG. 143 - LIFT, REAR STEER, TELE CONTROL VALVE ASSEMBLY						
1	XDOFZ	4820012842320	12361	6-926-001928	VALVE, LINEAR, DIRECT.....	1
2	PAFZZ	5306012846720	13829	AX-1402K-3	.BOLT, MACHINE.....	4
3	PAFZZ	4820012841682	13829	348 9195 029	.BODY, VALVE.....	1
4	XAFZZ		13829	342 0691 912	..HOUSING, INLET.....	1
5	PAFZZ	4820012842121	13829	355 9107 082	..VALVE, REGULATING, FL.....	2
6	KFFZZ		13829	391 2881 139	...PACKING, PREFORMED PART OF KIT P/N 9-999-100848.....	1
7	KFFZZ		13829	391 2681 171	...RING, BACK-UP PART OF KIT P/N 9-999-100848.....	1
8	XAFZZ		13829	391 0681 066	...SHELL, CARTRIDGE.....	1
9	PFFZZ	5310012876272	13829	391 1583 012	...WASHER, FLAT.....	1
10	PFFZZ	4820012851389	13829	391 3782 012	...RETAINER, DISK, VALVE.....	1
11	PFFZZ	5340012844662	13829	391 0881 005	...CUP, COMPRESSION.....	1
12	KFFZZ		13829	391 2983 005	...SEAL, FLOATING PART OF KIT P/N 9-999-100848.....	1
13	PFFZZ	4820012842132	13829	391 2984 009	...DISK, VALVE.....	1
14	KFFZZ		13829	391 2881 137	...PACKING, PREFORMED PART OF KIT P/N 9-999-100848.....	1
15	KFFZZ		13829	391 2681 165	...RING, BACK-UP PART OF KIT P/N 9-999-100848.....	1
16	PFFZZ	5315012862477	13829	391 2381 001	...PIN, STRAIGHT, HEADED.....	1
17	PFFZZ	5360011011630	13829	A1327-208	...SPRING, HELICAL, COMP.....	1
18	KFFZZ		13829	391 2881 336	...PACKING, PREFORMED PART OF KIT P/N 9-999-100848.....	2
19	PAFZZ	5305012846680	13829	391 0586 001	...SETSCREW.....	1
20	PFFZZ	5310012865972	13829	391 1469 002	...NUT, SELF-LOCKING, HE.....	1
21	KFFZZ		13829	391 2881 200	.PACKING, PREFORMED PART OF KIT P/N 9-999-100848.....	3
22	KFFZZ		13829	391 2881 403	.PACKING, PREFORMED PART OF KIT P/N 9-999-100848.....	1
23	PAFFF	4810012842321	13829	348 9102 541	.VALVE, LINEAR, DIRECT.....	2
24	XDFZZ	4820012841681	13829	391 0581 044	..CAP, VALVE.....	1
25	KFFZZ		13829	391 2881 204	..PACKING, PREFORMED PART OF KIT P/N 9-999-100848.....	1
26	PAFZZ	5360012854106	13829	391 3581 713	..SPRING, HELICAL, COMP.....	1
27	PFFZZ	4820012841695	13829	391 2481 069	..DISK, VALVE.....	1
28	XDFZZ	5305011744527	13829	391 1433 002	..SCREW, MACHINE.....	2
29	PFFZZ	5330011736727	13829	391 2183 005	..RETAINER, PACKING.....	3
30	XAFZZ		13829	342 8700 159	..SPOOL.....	1
31	KFFZZ		13829	391 2887 212	..PACKING, PREFORMED PART OF KIT P/N 9-999-100848.....	2
32	KFFZZ		13829	391 2681 426	..RING, BACK-UP PART OF KIT P/N 9-999-100848.....	2
33	XAFZZ		13829	348 2406 316	..HOUSING.....	1
34	XDFZZ	5340011736447	13829	391 1642 013	..SPRING HOLDER.....	2
35	PAFZZ	5360011736576	13829	391 3581 633	..SPRING, HELICAL, COMP.....	1
36	PFFZZ	5306011736532	13829	3911432021	..BOLT, MACHINE.....	1
37	PFFZZ	5340011742785	13829	342 6000 100	..COVER, ACCESS.....	1
38	XDFZZ	5305011744526	13829	391 1433 009	..SCREW, MACHINE.....	2
39	PFFZZ	4820012839604	13829	355 9001 115	..VALVE, SAFETY RELIEF.....	1
40	PAFFF	4810012842322	13829	348 9102 127	.VALVE, LINEAR, DIRECT.....	1
41	XDFZZ	4820012841681	13829	391 0581 044	..CAP, VALVE.....	1
42	KFFZZ		13829	391 2881 204	..PACKING, PREFORMED PART OF KIT P/N 9-999-100848.....	1
43	PAFZZ	5360012854106	13829	391 3581 713	..SPRING, HELICAL, COMP.....	1
44	PFFZZ	4820012841695	13829	391 2481 069	..DISK, VALVE.....	1

TM 5-3810-306-24P

SECTION II.

(1) ITEM NO	(2) SMR CODE	(3) NSN	(4) CAGE CODE	(5) PART NUMBER	(6) DESCRIPTION AND USABLE ON CODE (UOC)	(7) QTY
45	XDFZZ	5305011744527	13829	391 1433 002	..SCREW, MACHINE.....	2
46	PFFZZ	5330011736727	13829	391 2183 005	..RETAINER, PACKING.....	3
47	XAFZZ		13829	342 8700 159	..SPOOL.....	1
48	KFFZZ		13829	391 2887 212	..PACKING, PREFORMED PART OF KIT P/N 9-999-100848.....	2
49	KFFZZ		13829	391 2681 426	..RING, BACK-UP PART OF KIT P/N 9-999-100848.....	2
50	XAFZZ		13829	348 2400 316	..HOUSING.....	1
51	XDFZZ	5340011736447	13829	391 1642 013	..SPRING HOLDER.....	2
52	PAFZZ	5360011736576	13829	391 3581 633	..SPRING, HELICAL, COMP.....	1
53	PFFZZ	5306011736532	13829	3911432021	..BOLT, MACHINE.....	1
54	PFFZZ	5340011742785	13829	342 6000 100	..COVER, ACCESS.....	1
55	PFFZZ	5305001511861	88044	AN500-516-12	..SCREW, MACHINE.....	2
56	PAFZZ	4730012842390	13829	348 9106 146	..MANIFOLD ASSEMBLY, H.....	1

END OF FIGURE



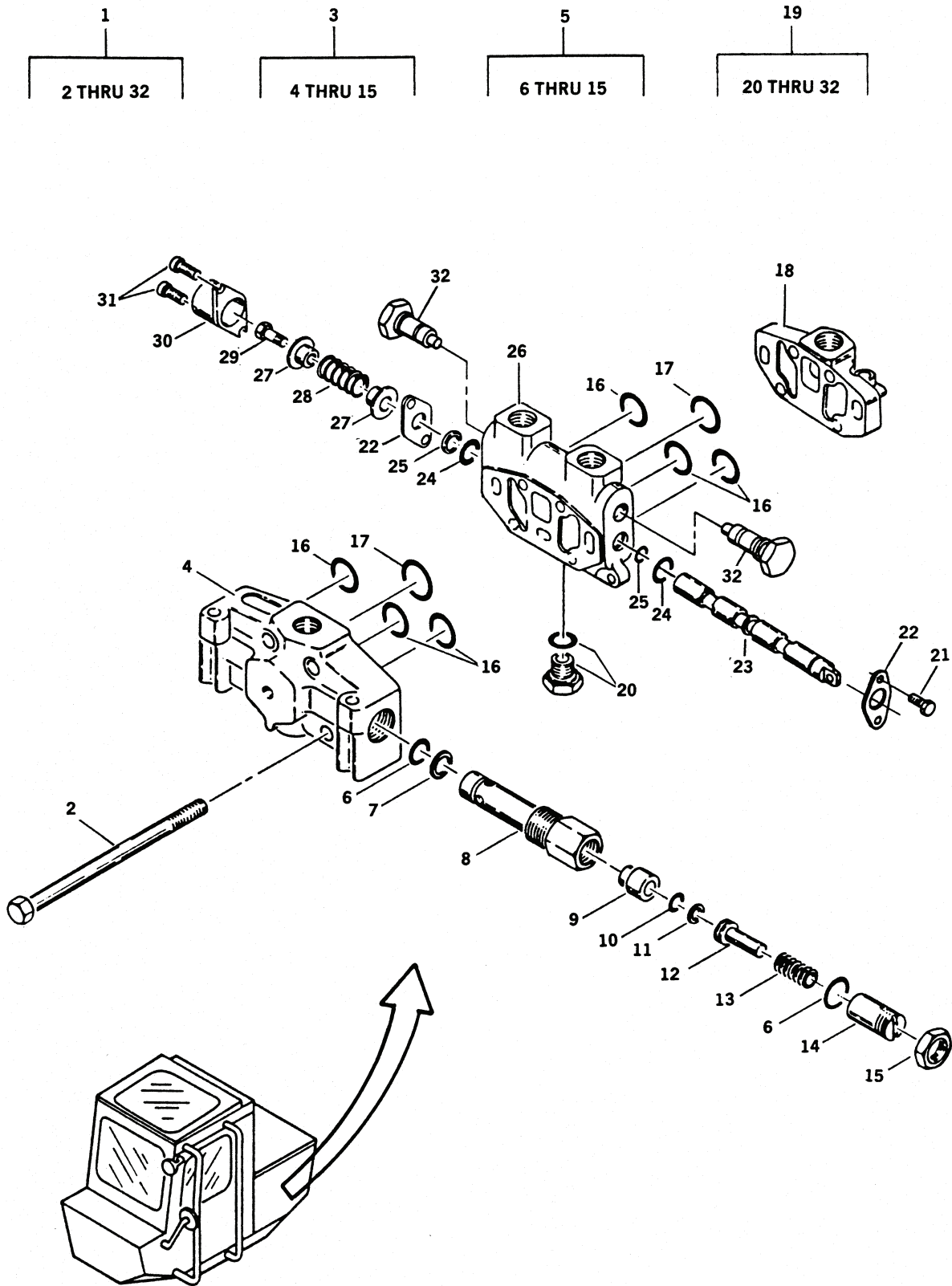

Figure 144. Swing Control Valve Assembly

TM 5-3810-306-24P

SECTION II.

(1) ITEM NO	(2) SMR CODE	(3) NSN	(4) CAGE CODE	(5) PART NUMBER	(6) DESCRIPTION AND USABLE ON CODE (UOC)	(7) QTY
GROUP 2402 - HYDRAULIC CONTROL VALVE						
FIG. 144 - SWING CONTROL VALVE ASSEMBLY						
1	XDOFZ		12361	6-926-001930	VALVE, LINEAR, DIRECT.....	1
2	PAFZZ	5306012855489	13829	AY-1402K-1	.BOLT, MACHINE.....	4
3	PAFZZ	4810012844400	13829	347 9105 198	.BODY, VALVE.....	1
4	XAFZZ		13829	341 0600 961	..HOUSING, INLET.....	1
5	PFFFF	4820011254404	13829	DZ6625K1	..VALVE, SAFETY RELIEF.....	1
6	KFFZZ		13829	391 2881 332	...PACKING, PREFORMED PART OF KIT P/N 9-752-100264.....	2
7	PFFZZ	5330012066850	13829	391 1583 013	...GASKET.....	1
8	XAFZZ		13829	391 1803 018	...CARTRIDGE.....	1
9	PAFZZ	5340012840807	13829	391 2983 006	...SEAT, HELICAL COMPRE.....	1
10	KFFZZ		13829	391 2881 156	...PACKING, PREFORMED PART OF KIT P/N 9-752-100264.....	1
11	KFFZZ		13829	391 2681 163	...RING, BACK-UP PART OF KIT P/N 9-752-100264.....	1
12	PAFZZ	5315012842426	13829	391 2381 002	...PIN, STRAIGHT, HEADED.....	1
13	PAFZA	5360011012138	13829	391-3581-201	...SPRING, HELICAL, COMP.....	1
14	PAFZZ	5305012847965	13829	391 0586 002	...SETSCREW.....	1
15	PAFZZ	5310012867128	13829	391 1469 003	...NUT, SELF-LOCKING, HE.....	1
16	PFFZZ	5330010280102	13829	L3006-112	.PACKING, PREFORMED PART OF KIT P/N 9-999-100848.....	3
17	KFFZZ		13829	391 2881 200	.PACKING, PREFORMED PART OF KIT P/N 9-999-100848.....	1
18	PAFZZ	4820011560568	13829	347 9106 022	.VALVE CONTROL, HOUSI.....	1
19	PAFFF	4820012839711	13829	347 9102 951	.VALVE, LINEAR, DIRECT.....	1
20	PFFZZ	5365012847846	13829	391 2281 015	..PLUG, MACHINE THREAD.....	1
21	PFFZZ	5305005434302	96906	MS35265-79	..SCREW, MACHINE.....	2
22	PFFZZ	4820012070145	13829	3912183001	..PLATE, RETAINING, VAL.....	3
23	XAFZZ		13829	341 8700 212	..SPOOL.....	1
24	PAFZZ	5330012066813	13829	391 1985 014	..SEAL, PLAIN.....	2
25	PAFZZ	5330012896168	13829	391 2681 378	..SEAL RING, METAL.....	2
26	XAFZZ		13829	347 2405 311	..HOUSING.....	1
27	PAFZZ	5340012066917	13829	391 1642 045	..SEAT, HELICAL COMPRE.....	2
28	XDFZZ		13829	391 3581 212	..SPRING, HELICAL, COMP.....	1
29	XDFZZ		13829	391 1432 022	..BOLT, EXTERNALLY REL.....	1
30	PFFZZ	4820012070183	13829	3416000100	..CAP, VALVE.....	1
31	PFFZZ	5305009881724	96906	MS35206-280	..SCREW, MACHINE.....	2
32	XDFZZ	4820012842173	13829	355 9001 125	..VALVE, CHECK.....	2

END OF FIGURE

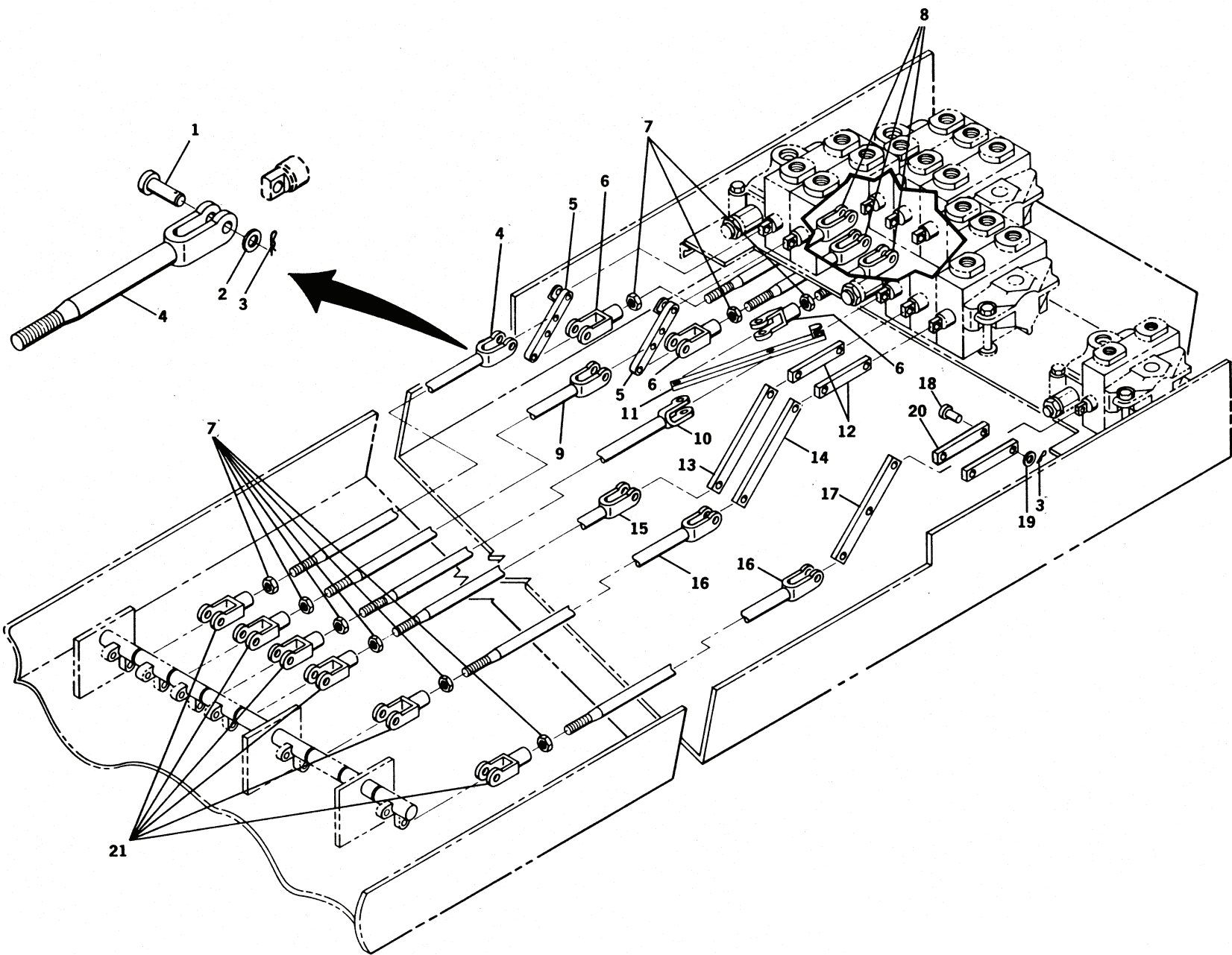

Figure 145. Control Valves and Linkage Assembly



TM 5-3810-306-24P

SECTION II.

(1) ITEM NO	(2) SMR CODE	(3) NSN	(4) CAGE CODE	(5) PART NUMBER	(6) DESCRIPTION AND USABLE ON CODE (UOC)	(7) QTY
<b>GROUP 2402 - HYDRAULIC CONTROL VALVE</b>						
<b>FIG. 145 - CONTROL VALVES AND LINKAGE ASSEMBLY</b>						
1	PFOZZ	5315012712607	12361	7-690-182400	PIN, STRAIGHT, HEADED.....	19
2	PFOZZ	5310008095997	96906	MS27183-17	WASHER, FLAT.....	33
3	PFOZZ	5315011847607	65029	25	PIN, LOCK.....	30
4	PFFZZ	5342012849841	12361	7-768-001302	CONTROL ROD.....	1
5	PAFZZ	3040012844554	12361	2-171-600043	CONNECTING LINK, RIG.....	2
6	PFFZZ	5342012863286	18492	205948	YOKE, ASSEMBLY.....	9
7	PFFZZ	5310008348732	96906	MS35691-33	NUT, PLAIN, HEXAGON.....	15
8	PAFZZ	5307012849788	12361	6-768-001168	STUD, PLAIN.....	3
9	PFFZZ	5342012846751	12361	7-768-001304	CONTROL ROD.....	1
10	PFFZZ	5342012850572	12361	7-768-001303	CONTROL ROD.....	1
11	PAFZZ	3040012844553	12361	2-187-600122	CONNECTING LINK, RIG.....	1
12	PAFZZ	3040012842367	12361	4-187-600011	CONNECTING LINK, RIG.....	4
13	PAFZZ	3040012842369	12361	4-187-600021	CONNECTING LINK, RIG.....	1
14	PAFZZ	3040012842368	12361	4-171-600018	CONNECTING LINK, RIG.....	1
15	PFFZZ	5342012850573	12361	7-768-001306	CONTROL ROD.....	1
16	PFFZZ	5342012846752	12361	7-768-001174	CONTROL ROD.....	2
17	PAFZZ	3040012839743	12361	6-601-000216	CONNECTING LINK, RIG.....	1
18	PAFZZ	5315012712608	12361	7-690-161800	PIN, STRAIGHT, HEADED.....	2
19	PFFZZ	5310000806004	96906	MS27183-14	WASHER, FLAT.....	5
20	PFFZZ	3040012842366	12361	4-187-600010	CONNECTING LINK, RIG.....	2
21	PFFZZ	5340011755480	12361	7-308-000013	CLEVIS, ROD END.....	6

END OF FIGURE



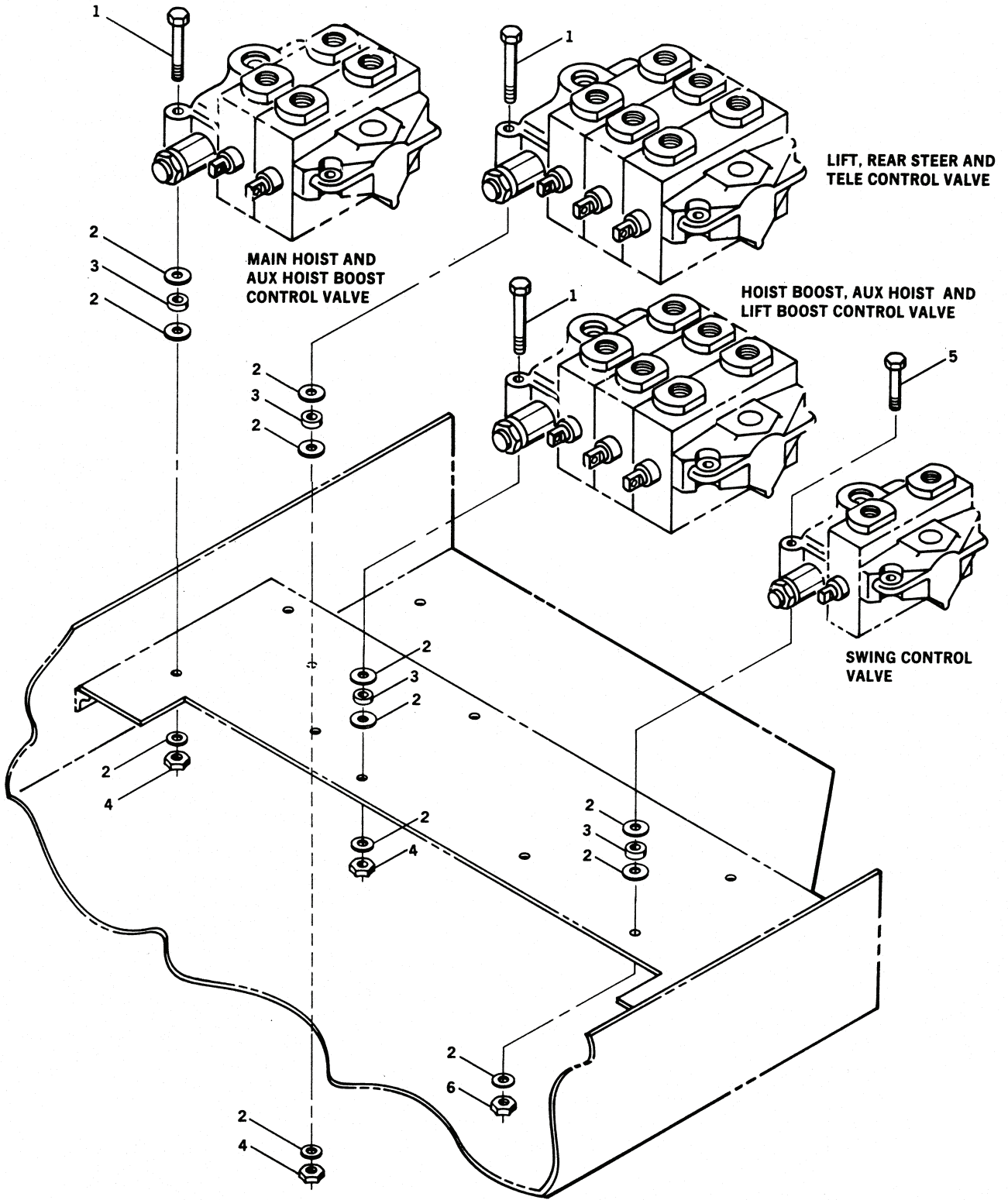

Figure 146. Control Valves Assembly (Sheet 1 of 2)

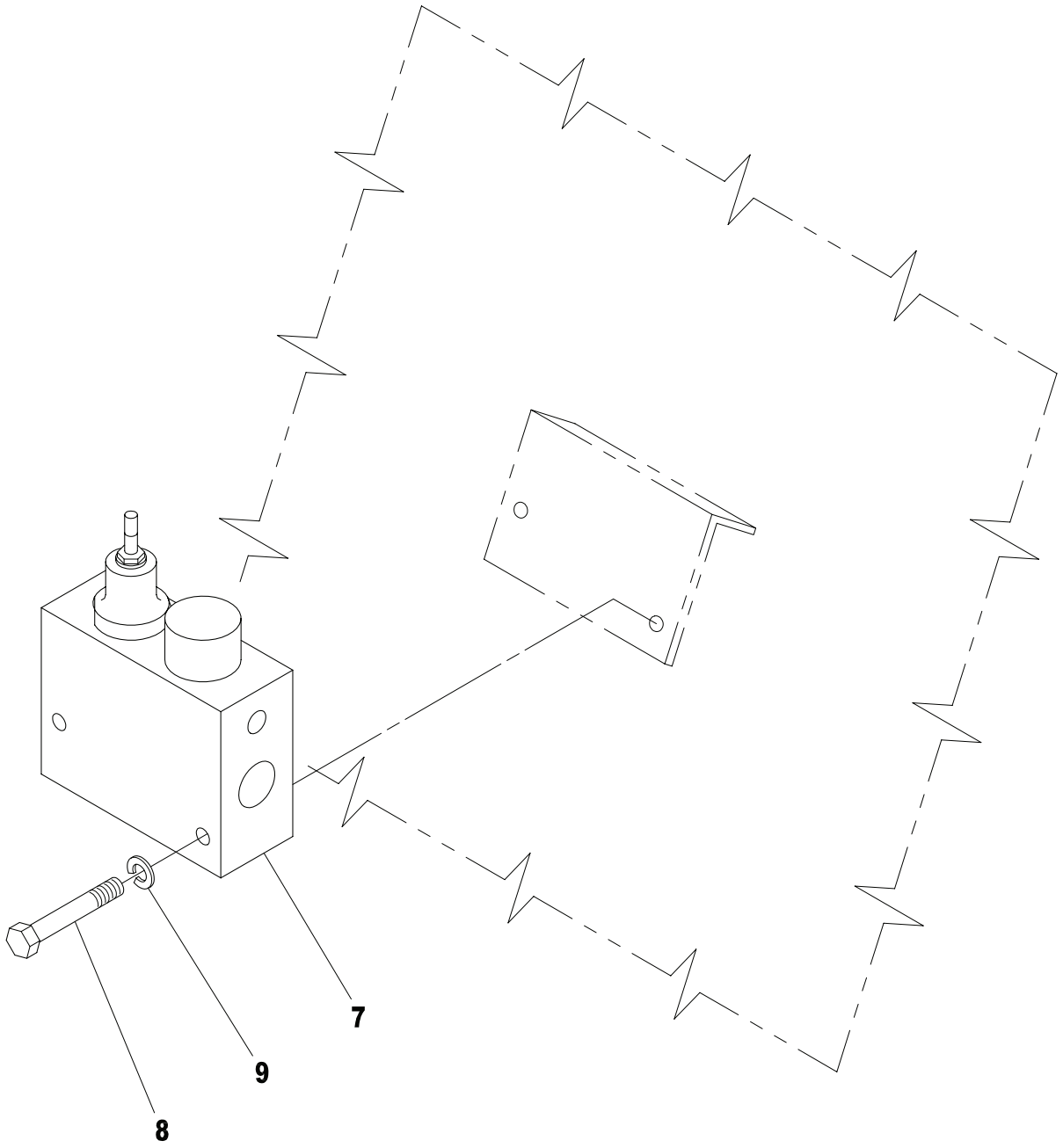

Figure 146. Control Valves Assembly (Sheet 2 of 2)

TM 5-3810-306-24P

SECTION II.

(1) ITEM NO	(2) SMR CODE	(3) NSN	(4) CAGE CODE	(5) PART NUMBER	(6) DESCRIPTION AND USABLE ON CODE (UOC)	(7) QTY
GROUP 2402 - HYDRAULIC CONTROL VALVE						
FIG. 146 - CONTROL VALVES ASSEMBLY						
1	PFOZZ	5305000712083	80204	B1821BH050C500N	SCREW, CAP, HEXAGON H.....	9
2	PFOZZ	5310008095997	96906	MS27183-17	WASHER, FLAT.....	34
3	PFOZZ	5365012876355	12361	7-949-000355	BUSHING, NONMETALLIC.....	12
4	PFOZZ	5310002256993	96906	MS51922-33	NUT, SELF-LOCKING, HE.....	9
5	PFOZZ	5305008576886	80204	B1821BH038C450N	SCREW, CAP, HEXAGON H.....	3
6	PFOZZ	5310000874652	81349	M45913/1-6CG5C	NUT, SELF-LOCKING, HE.....	3
7	PAOZZ	4820013772910	12361	7926003515	VALVE, REGULATING, FL..... UOC: GAS	1
8	PFOZZ	5305012855979	12361	7-115-162050	SCREW, CAP, HEXAGON H..... UOC: GAS	2
9	PFOZZ	5310012129285	12361	7950160050	WASHER, LOCK..... UOC: GAS	2

END OF FIGURE

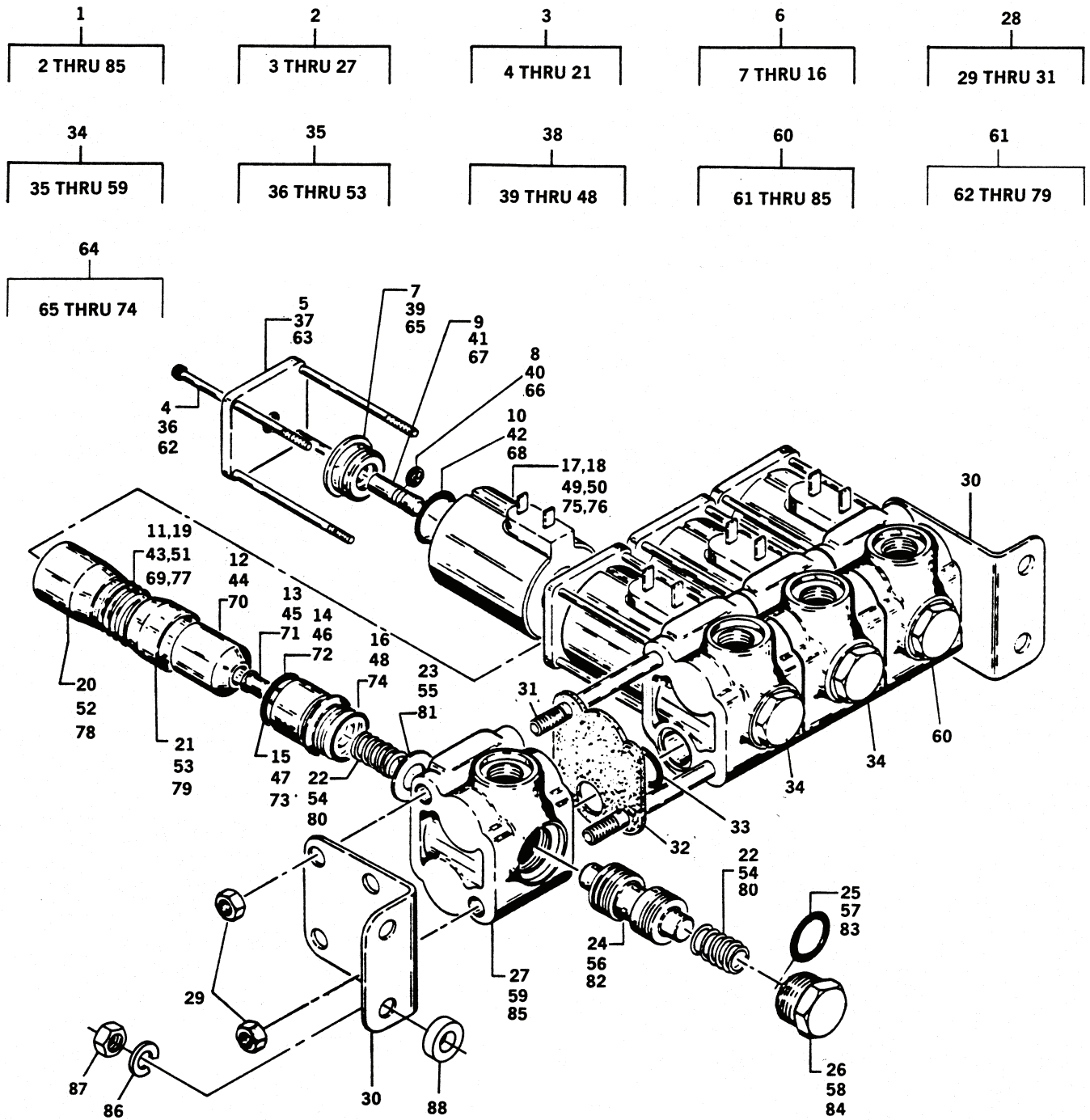

Figure 147. Outrigger Control Valve Assembly (Sheet 1 of 2)

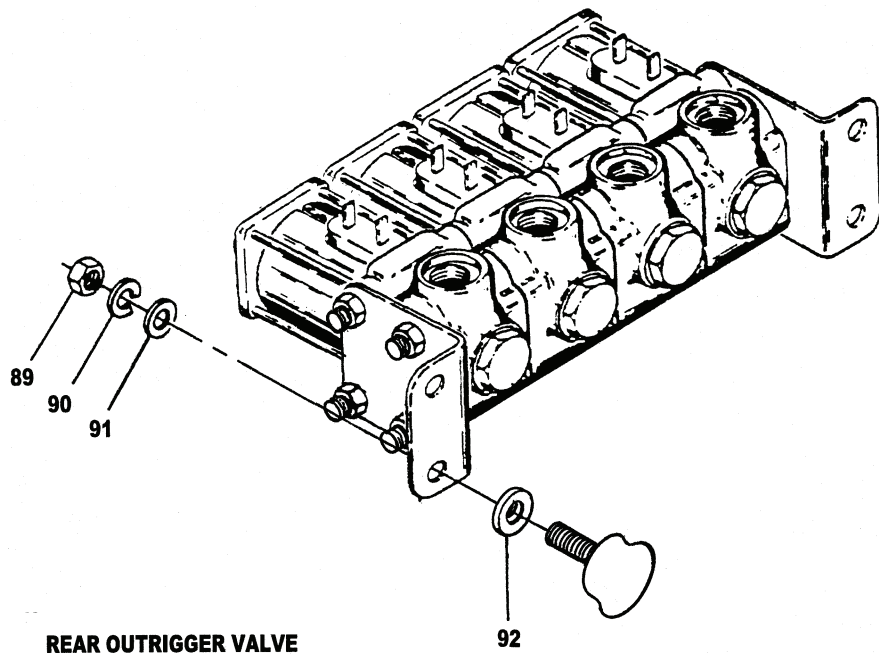

Figure 147. Outrigger Control Valve Assembly (Sheet 2 of 2)

TM 5-3810-306-24P

SECTION II.

(1) ITEM NO	(2) SMR CODE	(3) NSN	(4) CAGE CODE	(5) PART NUMBER	(6) DESCRIPTION AND USABLE ON CODE (UOC)	(7) QTY
GROUP 2402 - HYDRAULIC CONTROL VALVE FIG. 147 - OUTRIGGER CONTROL VALVE ASSEMBLY						
1	XDOFZ		10129	998758	VALVE, LINEAR, DIRECT.....	1
2	XDFFF		10129	976758	.VALVE, SECTION.....	1
3	PAFFF	5945012859116	10129	707559	..SOLENOID, ELECTRICAL.....	1
4	PFFZZ	5305001198069	77521	493459	...SCREW.....	4
5	PAFZZ	3040001617753	77521	355292	...PLATE, RETAINING, SHA.....	1
6	PAFZZ	4810012845465	10129	707555	...SLIDE, DIRECTIONAL C.....	1
7	XDFZZ		77521	355290	....GUIDE, PIN.....	1
8	PAFZZ	5330004933881	77521	407362	....PACKING, PREFORMED.....	1
9	PFFZZ	5315001609832	77521	306769	....PIN, GROOVED, HEADED.....	1
10	PAFZZ	5331001499150	77521	406460	....O-RING.....	1
11	XAFZZ		10129	355281	....TUBE.....	1
12	PFFZZ	2920001609194	77521	355341	....PLUNGER, SOLENOID.....	1
13	PFFZZ	5945004969938	77521	355296	....PLUNGER, SOLENOID.....	1
14	PAFZZ	5331001499150	77521	406460	....O-RING.....	1
15	XDFZZ		10129	355671	....SLIDE, DIRECTIONAL C.....	1
16	PAFZZ	5331001499152	77521	408870	....O-RING.....	1
17	XAFZZ		10129	493596	...COIL.....	1
18	XAFZZ		10129	355293	...CASE.....	1
19	PAFZZ	5360001532530	77521	493428	...SPRING.....	1
20	XDFZZ		77521	355275	...BUSHING, SLEEVE.....	1
21	XDFZZ		77521	355274	...BUSHING, SLEEVE.....	1
22	XDFZZ		77521	493483	..SPRING, HELICAL, COMP.....	2
23	PFFZZ	5310001538683	77521	493526	..WASHER, SPECIAL.....	1
24	XAFZZ		10129	355358	..SPOOL.....	1
25	PAFZZ	5331001191921	77521	405393	..O-RING.....	1
26	PFFZZ	5365012847847	10129	355343	..PLUG, MACHINE THREAD.....	1
27	XAFZZ		10129	707567	..BODY.....	1
28	AHHHH		10129	707583	.BRACKET AND HARDWAR.....	1
29	XDFZZ		10129	401034	..NUT, PLAIN, HEXAGON.....	4
30	PAFZZ	5340012842449	10129	355345	..BRACKET, ANGLE.....	2
31	XDFZZ	5307012848031	10129	405791	..STUD, PLAIN.....	2
32	PAFZZ	5330012845735	10129	493855	..RETAINER, PACKING.....	3
33	PAFZA	5330001191931	77521	407338	..PACKING, PREFORMED.....	3
34	PAFFZ	4810012845466	10129	7976759	.VALVE, LINEAR, DIRECT.....	2
35	PAFFF	5945012859116	10129	707559	..SOLENOID, ELECTRICAL.....	1
36	PFFZZ	5305001198069	77521	493459	...SCREW.....	4
37	PAFZZ	3040001617753	77521	355292	...PLATE, RETAINING, SHA.....	1
38	PAFZZ	4810012845465	10129	707555	...SLIDE, DIRECTIONAL C.....	1
39	XDFZZ		77521	355290	....GUIDE, PIN.....	1
40	PAFZZ	5330004933881	77521	407362	....PACKING, PREFORMED.....	1
41	PFFZZ	5315001609832	77521	306769	....PIN, GROOVED, HEADED.....	1
42	PAFZZ	5331001499150	77521	406460	....O-RING.....	1
43	XAFZZ		10129	355281	....TUBE.....	1
44	PFFZZ	2920001609194	77521	355341	....PLUNGER, SOLENOID.....	1
45	PFFZZ	5945004969938	77521	355296	....PLUNGER, SOLENOID.....	1
46	PAFZZ	5331001499150	77521	406460	....O-RING.....	1
47	XDFZZ		10129	355671	....SLIDE, DIRECTIONAL C.....	1
48	PAFZZ	5331001499152	77521	408870	....O-RING.....	1
49	XAFZZ		10129	493596	...COIL.....	1
50	XAFZZ		10129	355293	...CASE.....	1
51	PAFZZ	5360001532530	77521	493428	...SPRING.....	1
52	XDFZZ		77521	355275	...BUSHING, SLEEVE.....	1
53	XDFZZ		77521	355274	...BUSHING, SLEEVE.....	1
54	XDFZZ		77521	493483	..SPRING, HELICAL, COMP.....	2
55	PFFZZ	5310001538683	77521	493526	..WASHER, SPECIAL.....	1
56	XAFZZ		10129	355358	..SPOOL.....	1
57	PAFZZ	5331001191921	77521	405393	..O-RING.....	1



TM 5-3810-306-24P

SECTION II.

(1) ITEM NO	(2) SMR CODE	(3) NSN	(4) CAGE CODE	(5) PART NUMBER	(6) DESCRIPTION AND USABLE ON CODE (UOC)	(7) QTY
58	PFFZZ	5365012847847	10129	355343	..PLUG,MACHINE THREAD.....	1
59	XAFZZ		10129	707568	..BODY.....	1
60	XDFFF		10129	976760	..VALVE,LINEAR,DIRECT.....	1
61	PAFFF	5945012859116	10129	707559	..SOLENOID,ELECTRICAL.....	1
62	PFFZZ	5305001198069	77521	493459	...SCREW.....	4
63	PAFZZ	3040001617753	77521	355292	...PLATE,RETAINING,SHA.....	1
64	PFFZZ	5315013257300	10129	707721	...PIN,SHOULDER,HEADLE.....	1
65	XDFZZ		77521	355290	....GUIDE,PIN.....	1
66	PAFZZ	5330004933881	77521	407362	....PACKING,PREFORMED.....	1
67	PFFZZ	5315001609832	77521	306769	....PIN,GROOVED,HEADED.....	1
68	PAFZZ	5331001499150	77521	406460	....O-RING.....	1
69	XAFZZ		10129	355281	....TUBE.....	1
70	PFFZZ	2920001609194	77521	355341	....PLUNGER,SOLENOID.....	1
71	PFFZZ	5945004969938	77521	355296	....PLUNGER,SOLENOID.....	1
72	PAFZZ	5331001499150	77521	406460	....O-RING.....	1
73	XDFZZ		10129	355671	....SLIDE,DIRECTIONAL C.....	1
74	PAFZZ	5331001499152	77521	408870	....O-RING.....	1
75	XAFZZ		10129	493596	...COIL.....	1
76	XAFZZ		10129	355293	...CASE.....	1
77	PAFZZ	5360001532530	77521	493428	...SPRING.....	1
78	XDFZZ		77521	355275	...BUSHING,SLEEVE.....	1
79	XDFZZ		77521	355274	...BUSHING,SLEEVE.....	1
80	XDFZZ		77521	493483	..SPRING,HELICAL,COMP.....	2
81	PFFZZ	5310001538683	77521	493526	..WASHER,SPECIAL.....	1
82	XAFZZ		10129	355358	..SPOOL.....	1
83	PAFZZ	5331001191921	77521	405393	..O-RING.....	1
84	PFFZZ	5365012847847	10129	355343	..PLUG,MACHINE THREAD.....	1
85	XAFZZ		10129	707569	..BODY.....	1
86	PFFZZ	5310000045033	94231	3-07620-311	WASHER,LOCK..... UOC:GAA	10
86	PFOZZ	5310012129285	12361	7950160050	WASHER,LOCK..... UOC:GAS	4
87	PFFZZ	5310007320558	96906	MS51967-8	NUT,PLAIN,HEXAGON..... UOC:GAA	11
87	PFOZZ	5310012932835	12361	7660160000	NUT,PLAIN,HEXAGON NUT PLAIN HEXAGON UOC:GAS	42
88	XDOZZ		12361	6200060512	BUSHING..... UOC:GAS	4
89	PFOZZ	5310008807744	80204	B18.6.3	NUT,PLAIN,HEXAGON..... UOC:GAS	4
90	PFOZZ	5310014944109	12361	7950150050	WASHER,LOCK..... UOC:GAS	4
91	XDOZZ		12361	7950150161	WASHER,FLAT..... UOC:GAS	4
92	PFOZZ	5310014944101	12361	7950180141	WASHER,FLAT..... UOC:GAS	4

END OF FIGURE

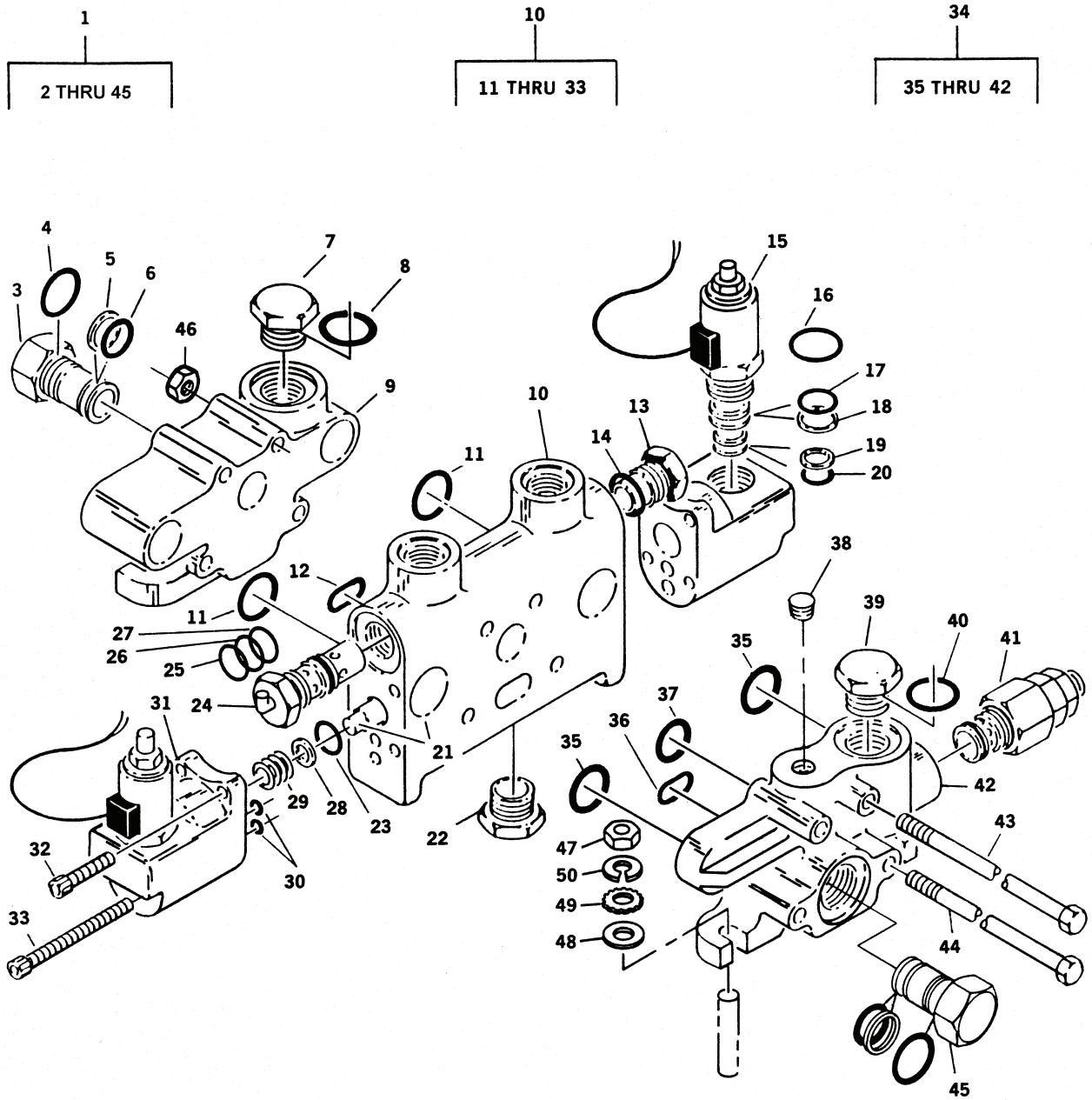

Figure 148. Integrated Outrigger Control Valve Assembly

TM 5-3810-306-24P

SECTION II.

(1) ITEM NO	(2) SMR CODE	(3) NSN	(4) CAGE CODE	(5) PART NUMBER	(6) DESCRIPTION AND USABLE ON CODE (UOC)	(7) QTY
GROUP 2402 - HYDRAULIC CONTROL VALVE						
FIG. 148 - INTEGRATED OUTRIGGER CONTROL VALVE ASSEMBLY						
1	PBFFF	4810012842324	10129	993925-24VDC	VALVE, LINEAR, DIRECT.....	1
2	PAFZZ	4810012847447	02249	981285	.BODY, VALVE.....	1
3	XDFZZ		10129	355506	..SLEEVE, DIRECTIONAL.....	1
4	PAFZZ	5331001675176	26505	N94-84916	..O-RING.....	1
5	PAFZZ	5331012453167	10129	410507	..O-RING.....	1
6	PAFZZ	5331012849353	10129	409406	..O-RING.....	1
7	XAFZZ		10129	355529	..PLUG ASSEMBLY.....	1
8	PAFZZ	5331010573127	02697	3-912N602-70	.O-RING.....	1
9	XAFZZ		10129	254051	.BODY, VALVE.....	1
10	PAFZZ	4820012847449	02249	993789	.BODY, VALVE.....	1
11	PAFZZ	5331012836673	77521	409077	..O-RING.....	2
12	PAFZZ	5331012852594	10129	408945	..O-RING.....	3
13	PAFZZ	4820012316655	77521	785025	..VALVE, SAFETY RELIEF.....	1
14	PAFZZ	5330011045122	12361	9-752-100264	...PACKING ASSORTMENT, PART OF KIT P/N 9-752-100264.....	1
15	PAFZZ	4810012842068	02249	708479	..VALVE, SOLENOID.....	2
16	PAFZZ	5331001191921	77521	405393	...O-RING PART OF KIT P/N 9-752-100264.....	1
17	KFFZZ		10129	401272	...PACKING, PREFORMED PART OF KIT P/N 9-752-100264.....	1
18	PAFZZ	5330012356520	77521	408846	...RETAINER, PACKING PART OF KIT P/N 9-752-100264.....	1
19	PFFZZ	5330012339988	77521	494151	...RETAINER, PACKING PART OF KIT P/N 9-752-100264.....	1
20	PFFZZ	5331005806586	02697	2-011N674-70	...PACKING, PREFORMED PART OF KIT P/N 9-752-100264.....	1
21	PAFZZ	4810012842325	10129	784217	..VALVE, LINEAR, DIRECT.....	1
22	PFFZZ	4820012318645	02249	785029	...PARTS KIT, CHECK VAL.....	1
23	PAFZZ	5331012852595	10129	492057	..O-RING.....	1
24	XDFZZ		12361	9-926-105635	..VALVE, SAFETY RELIEF.....	1
25	PFFZZ	5331010573127	02697	3-912N602-70	...O-RING PART OF KIT P/N 9-752-100264.....	1
26	KFFZZ		10129	407235	...PACKING, PREFORMED PART OF KIT P/N 9-752-100264.....	1
27	PFFZZ	5330012310592	77521	410506	...RETAINER, PACKING PART OF KIT P/N 9-752-100264.....	1
28	PFFZZ	5310012331996	77521	494153	..WASHER, FLAT.....	2
29	PAFZZ	5360012340081	77521	494152	..SPRING, HELICAL, COMP.....	2
30	XDFZZ	5331009140795	77521	401273	..O-RING.....	4
31	PFFZZ	5945012299195	77521	253585	..SOLENOID, ELECTRICAL.....	2
32	PAFZZ	5305012309882	77521	409177	..SCREW, CAP, SOCKET HE.....	2
33	PAFZZ	5305012309883	77521	494154	..SCREW, CAP, SOCKET HE.....	4
34	PAFZZ	4820012847448	02249	981198	.BODY, VALVE.....	1
35	XDFZZ		77521	405942	..PACKING, PREFORMED.....	2
36	PAFZZ	5331004816504	10129	407581	..O-RING.....	1
37	PAFZZ	5331012847877	77521	409156	..O-RING.....	1
38	PFFZZ	4730001705444	12027	400928	..PLUG.....	1
39	PFFZZ	5365012484623	77521	707884	..PLUG, MACHINE THREAD.....	1
40	PAFZZ	5331010573127	02697	3-912N602-70	..O-RING.....	1
41	PAFZZ	4820012417235	77521	707.869	..VALVE, CHECK.....	1
42	XAFZZ		10129	254038	..BODY.....	1
43	PFFZZ	5306012539801	10129	255194	.SCREW, CAP, HEXAGON H.....	2
44	PFFZZ	5306012825649	10129	255195	.SCREW, CAP, HEXAGON H.....	2
45	PAFZZ	4810012845464	10129	708488	..SLEEVE, DIRECTIONAL.....	1
46	XDFZZ		10129	401034	NUT, PLAIN, HEXAGON.....	4
47	PAFZZ	4730012688884	12361	6-200-060512	COUPLING, PIPE.....	4

TM 5-3810-306-24P

SECTION II.

(1) ITEM NO	(2) SMR CODE	(3) NSN	(4) CAGE CODE	(5) PART NUMBER	(6) DESCRIPTION AND USABLE ON CODE (UOC)	(7) QTY
48	PPFZZ	5310000806004	96906	MS27183-14	WASHER, FLAT.....	3
49	PPFZZ	5310006276128	96906	MS35335-35	WASHER, LOCK.....	3
50	PPFZZ	5310006379541	96906	MS35338-46	WASHER, LOCK.....	3

END OF FIGURE



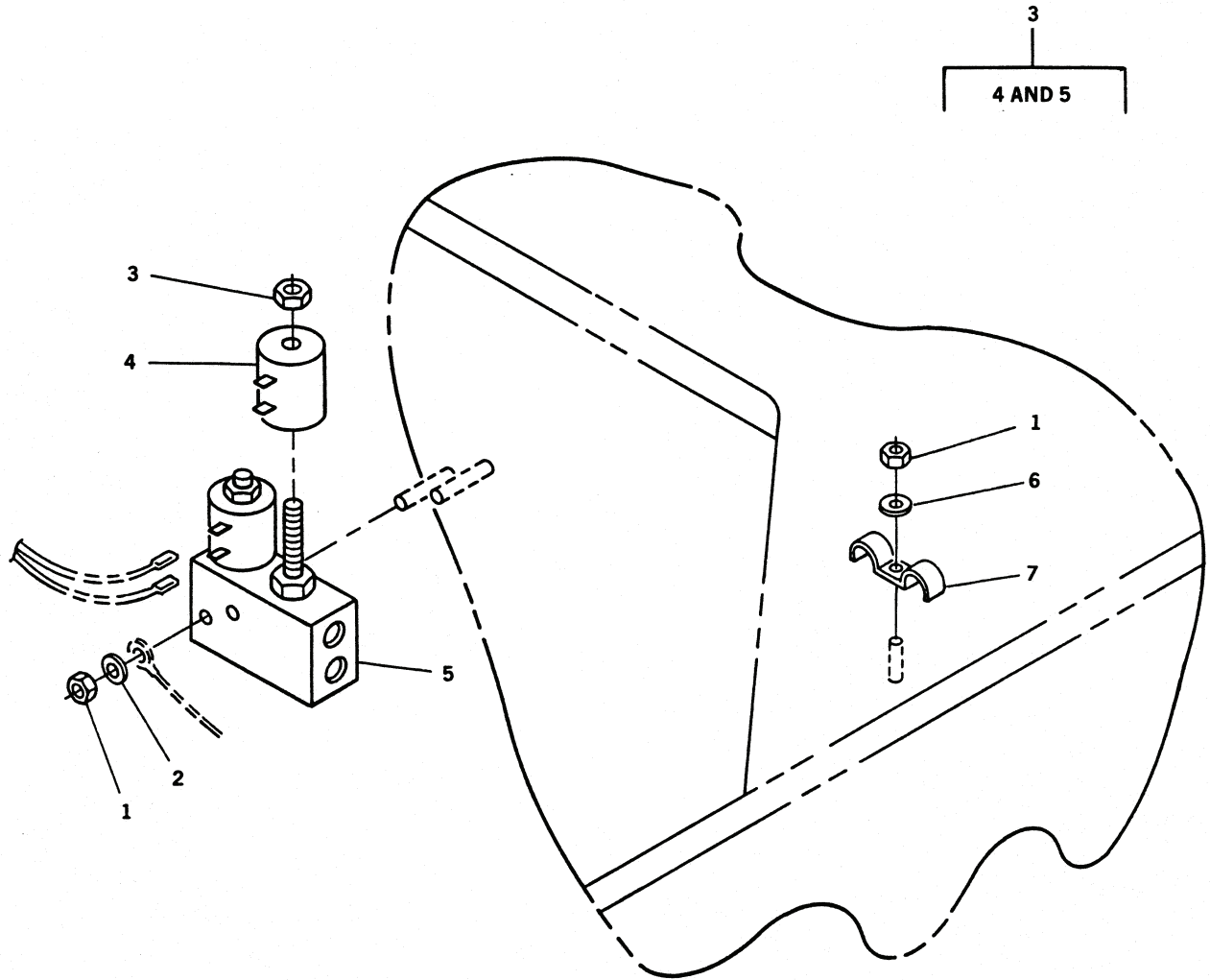

Figure 149. Rear Axle Lockout Valve Assembly

TM 5-3810-306-24P

SECTION II.

(1) ITEM NO	(2) SMR CODE	(3) NSN	(4) CAGE CODE	(5) PART NUMBER	(6) DESCRIPTION AND USABLE ON CODE (UOC)	(7) QTY
GROUP 2402 - HYDRAULIC CONTROL VALVE						
FIG. 149 - REAR AXLE LOCKOUT VALVE ASSEMBLY						
1	PFFZZ	5310007616882	96906	MS51967-2	NUT, PLAIN, HEXAGON.....	4
2	PFFZZ	5310002090786	96906	MS35335-33	WASHER, LOCK.....	2
3	XDOOO		04962	B1901886	VALVE, SOLENOID.....	1
4	PAOZZ	5950012790048	04962	6351024	.COIL, ELECTRICAL.....	2
5	PAOZZ	4810012817866	04962	SV10-20-0-N-24DS	.VALVE, SOLENOID.....	2
6	PFFZZ	5310005825965	99539	CBM21389	WASHER, LOCK.....	2
7	PFFZZ	5340011602300	75272	COV-1111	CLAMP, LOOP.....	4

END OF FIGURE

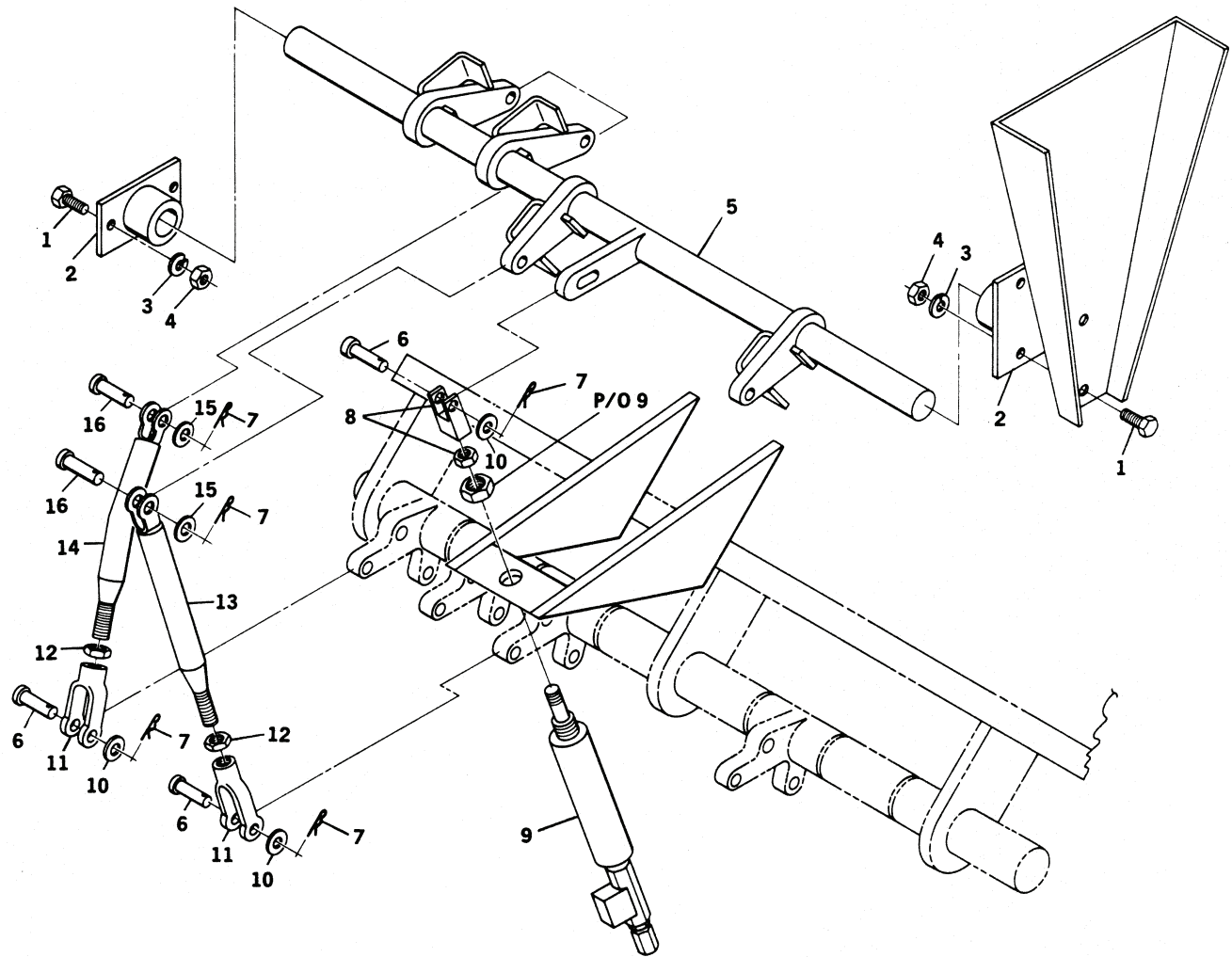

Figure 150. Automatic Control Lever Lockout Assembly



TM 5-3810-306-24P

SECTION II.

(1) ITEM NO	(2) SMR CODE	(3) NSN	(4) CAGE CODE	(5) PART NUMBER	(6) DESCRIPTION AND USABLE ON CODE (UOC)	(7) QTY
GROUP 2403 - HYDRAULIC CONTROL LEVERS AND LINAKGE						
FIG. 150 - AUTOMATIC CONTROL LEVER LOCKOUT ASSEMBLY						
1	PFFZZ	5306002264825	96906	MS90728-32	BOLT, MACHINE.....	4
2	PFFZZ	3130012713385	12361	6-069-000201	BEARING UNIT, PLAIN.....	2
3	PFFZZ	5310004079566	96906	MS35338-45	WASHER, LOCK.....	4
4	PFFZZ	5310008807744	96906	MS51967-5	NUT, PLAIN, HEXAGON.....	4
5	XDFZZ		12361	2-187-600104	SHAFT, SHOULDERED.....	1
6	PAFZZ	5315012712608	12361	7-690-161800	PIN, STRAIGHT, HEADED.....	5
7	PAFZZ	5315011847607	65029	25	PIN, LOCK.....	9
8	PFFZZ	5342004727184	19541	D231-1	CLEVIS-CYLINDER WITH NUT.....	1
9	PAFZZ	3040012696673	04962	B1900587	CYLINDER ASSEMBLY, A WITH JAM NUT...	1
10	PFFZZ	5310000806004	96906	MS27183-14	WASHER, FLAT.....	V
11	PAFZZ	5340012716543	12361	7-308-000001	CLEVIS, ROD END.....	4
12	PFFZZ	5310009752075	96906	MS35691-21	NUT, PLAIN, HEXAGON.....	4
13	PFFZZ	5342012713484	12361	7-768-000397	CONTROL ROD.....	2
14	PFFZZ	5342012718437	12361	7-768-001165	CONTROL ROD.....	2
15	PFFZZ	5310008095997	96906	MS27183-17	WASHER, FLAT.....	V
16	PFFZZ	5315012712607	12361	7-690-182400	PIN, STRAIGHT, HEADED.....	4

END OF FIGURE

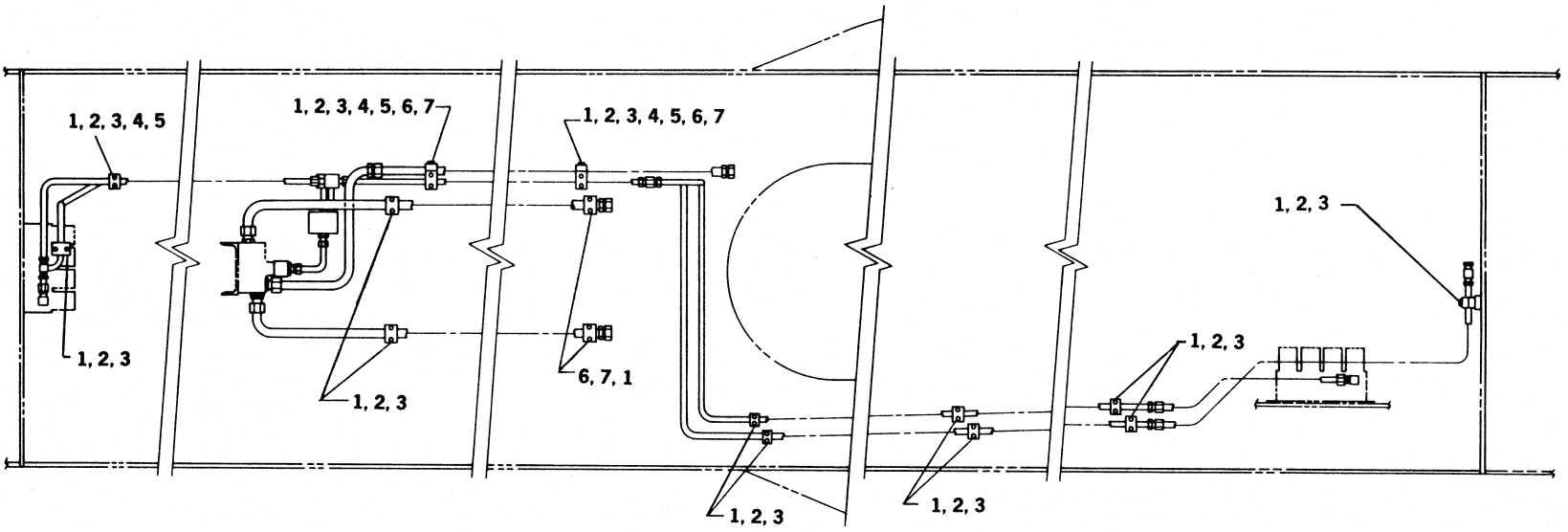

Figure 151. Carrier Plumbing and Tube Support

TM 5-3810-306-24P

SECTION II.

(1) ITEM NO	(2) SMR CODE	(3) NSN	(4) CAGE CODE	(5) PART NUMBER	(6) DESCRIPTION AND USABLE ON CODE (UOC)	(7) QTY
GROUP 2406 - HYDRAULIC LINES AND FITTINGS						
FIG. 151 - CARRIER PLUMBING AND TUBE SUPPORT						
1	PFOZZ	5306012309823	53790	AS (E) 3	BOLT, MACHINE.....	12
2	PFOZZ	5306012338596	53790	E (P)	INSERT, BOLT.....	32
3	PFOZZ	5340012161165	53790	2160PP	BRACKET, PIPE.....	28
4	PFOZZ	5306012030205	53790	AS (E) 2	BOLT, MACHINE.....	22
5	PFOZZ	5306012171881	53790	AF2	BOLT COUPLING.....	6
6	PFOZZ	5310012695033	53790	SI	WASHER, SAFETY.....	6
7	PFOZZ	5342012313956	53790	3254PP	CLAMPBLOCK.....	12

END OF FIGURE



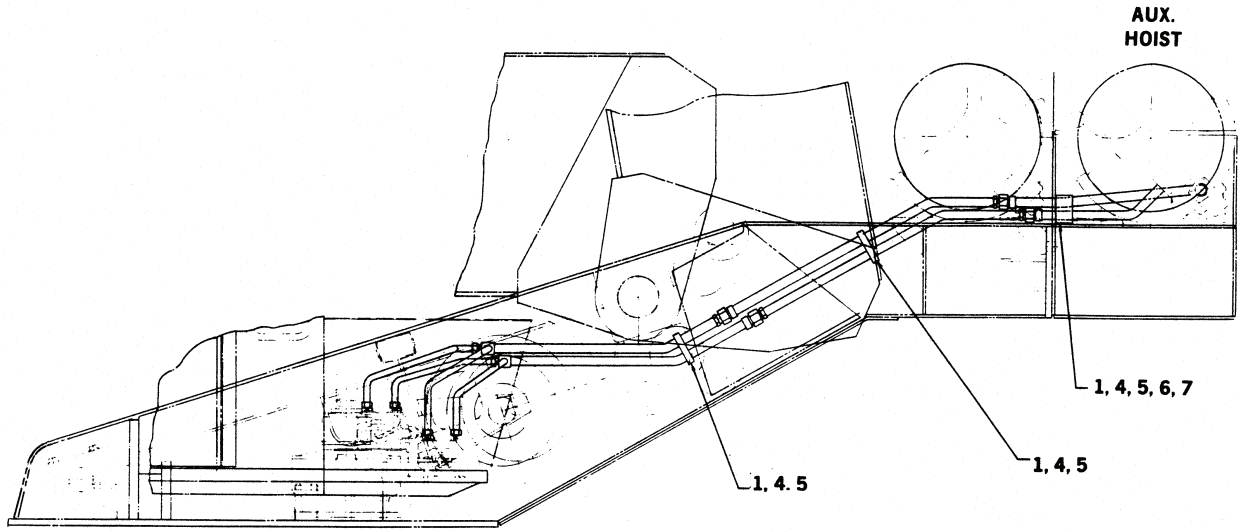

**ELEVATION VIEW**

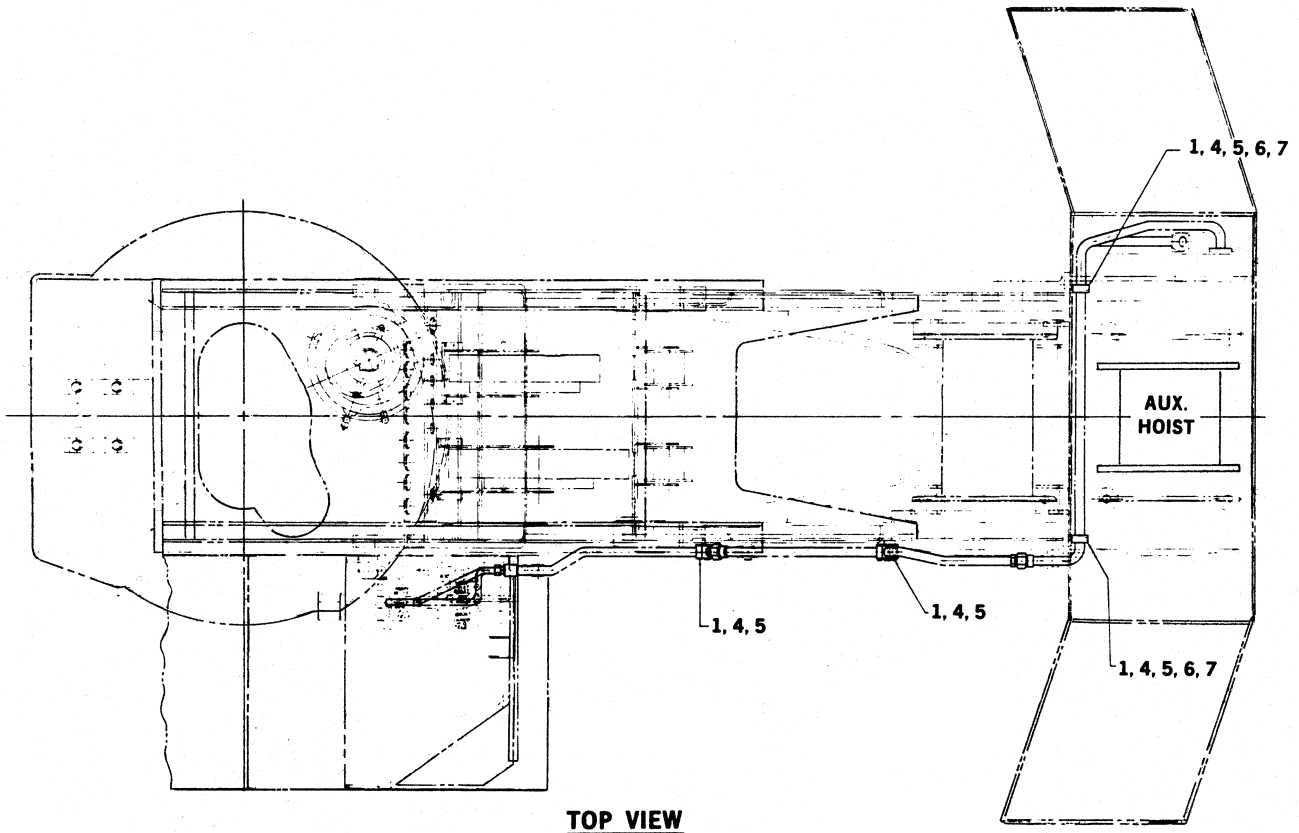

**TOP VIEW**

**Figure 152. Superstructure Plumbing and Tube Support (Sheet 1 of 2)**

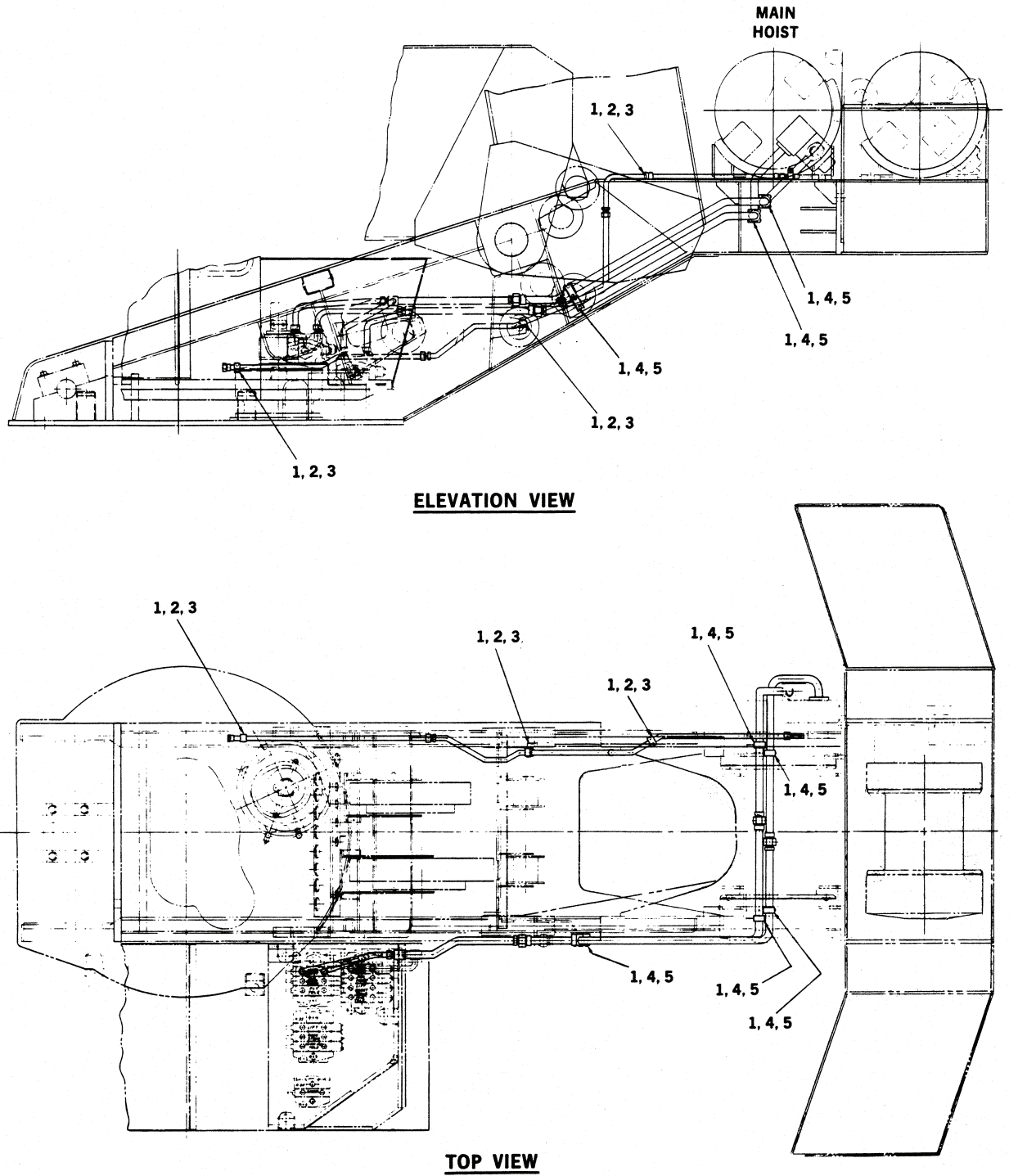

Figure 152. Superstructure Plumbing and Tube Support (Sheet 2 of 2)

TM 5-3810-306-24P

SECTION II.

(1) ITEM NO	(2) SMR CODE	(3) NSN	(4) CAGE CODE	(5) PART NUMBER	(6) DESCRIPTION AND USABLE ON CODE (UOC)	(7) QTY
GROUP 2406 - HYDRAULIC LINES AND FITTINGS						
FIG. 152 - SUPERSTRUCTURE PLUMBING AND TUBE						
SUPPORT						
1	PFOZZ	5306012338596	53790	E(P)	INSERT, BOLT.....	48
2	PFOZZ	5340012761763	53790	5381PP	CLAMP, LOOP.....	17
3	PAOZZ	5305012713275	53790	AS (E) 5	SCREW, CAP, HEXAGON H.....	30
4	PFOZZ	5342012313956	53790	3254PP	CLAMPBLOCK.....	10
5	PFOZZ	5306012309823	53790	AS (E) 3	BOLT, MACHINE.....	18
6	PAOZZ	5306012712514	53790	AF5	BOLT, MACHINE.....	4
7	PFOZZ	5310012155251	53790	S1	WASHER, SPRING TENSI.....	4

END OF FIGURE

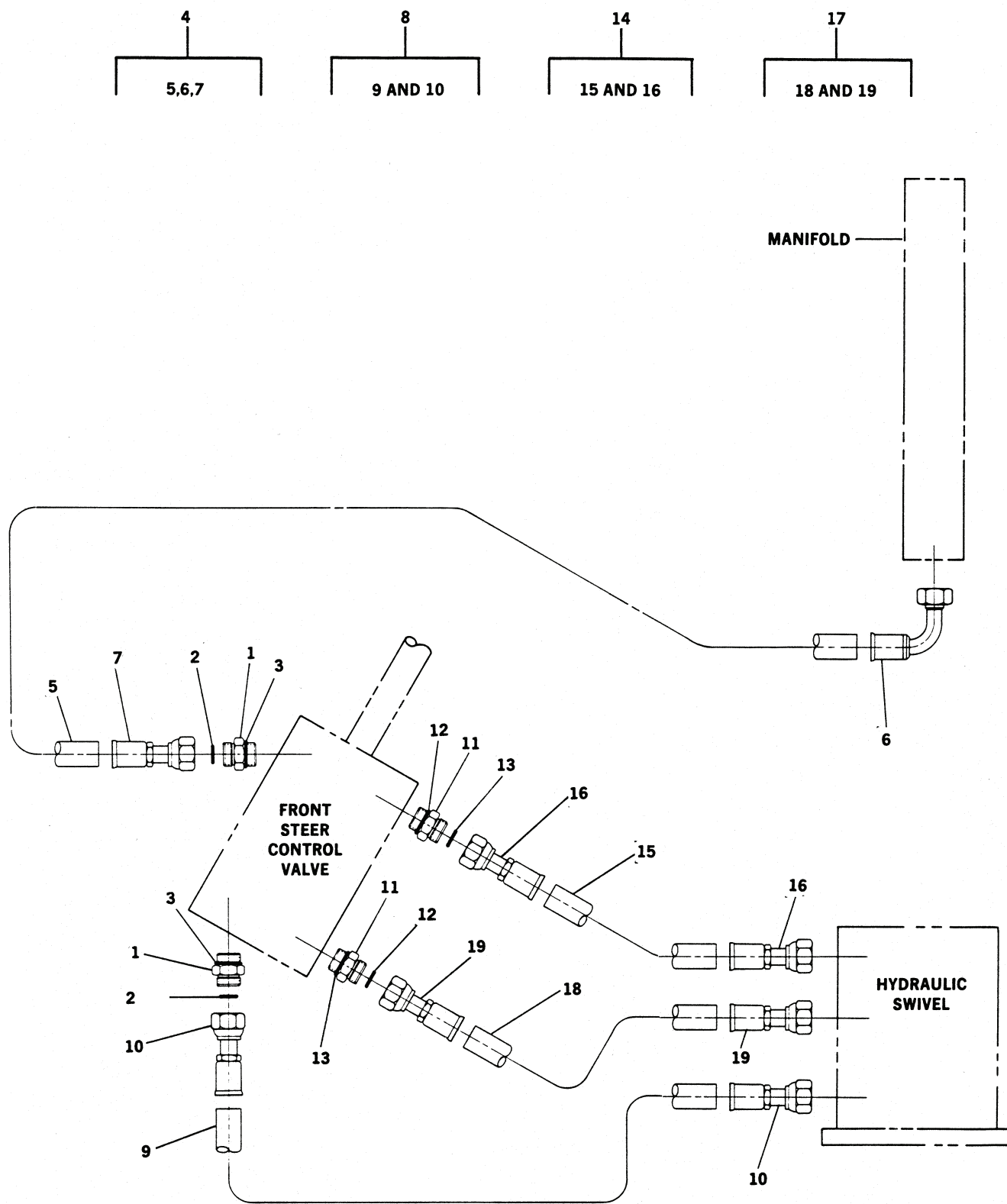

Figure 153. Front Steering Hydraulic Lines, Cab Assembly



TM 5-3810-306-24P

SECTION II.

(1) ITEM NO	(2) SMR CODE	(3) NSN	(4) CAGE CODE	(5) PART NUMBER	(6) DESCRIPTION AND USABLE ON CODE (UOC)	(7) QTY
GROUP 2406 - HYDRAULIC LINES AND FITTINGS						
FIG. 153 - FRONT STEERING HYDRAULIC LINES, CAB ASSEMBLY						
1	PFOZZ	4730012821703	01276	FF1852T-1208S	ADAPTER, STRAIGHT, PI..... UOC:GAA	2
1	PFOZZ	4730014535130	12361	7-448-120801	ADAPTER, STRAIGHT, TU..... UOC:GAS	2
2	PAOZZ	5331012442273	01276	22617-8	.O-RING..... UOC:GAA	1
2	PAOZZ	5330014767844	12361	7755018003	.PACKING, PREFORMED..... UOC:GAS	1
3	PAOZZ	5331010925503	02697	2-018N507-90	.O-RING..... UOC:GAA	1
3	PAOZZ	5330014767693	12361	7755908003	.PACKING, PREFORMED..... UOC:GAS	1
4	AFOFF		12361	7-555-509623	HOSE ASSEMBLY, HYDR..... UOC:GAA	1
4	PAOZZ	4720015384009	12361	7554509603	HOSE ASSEMBLY, NONME..... UOC:GAS	1
5	MFFZZ		19207	1756380-96	.HOSE, 3/4 I.D. MAKE FROM HOSE P/N FC310-12..... UOC:GAA	8
6	PFFZZ	4730012821690	01276	AA12FRC12	.ELBOW, TUBE TO HOSE..... UOC:GAA	1
7	PFFZZ	4730012821691	01276	FJ9307-1212S	.ADAPTER, STRAIGHT, HO..... UOC:GAA	1
8	AFOFF		12361	7-555-512020	HOSE ASSEMBLY, HYDR..... UOC:GAA	1
8	PAOZZ	472001K791073	12361	7554512000	HOSE ASSEMBLY, NONME..... UOC:GAS	1
9	MFFZZ		19207	1756380-120	.HOSE, 3/4 I.D. MAKE FROM HOSE P/N FC310-12..... UOC:GAA	1
10	PFFZZ	4730012821691	01276	FJ9307-1212S	.ADAPTER, STRAIGHT, HO..... UOC:GAA	2
11	PFOZZ	4730012825081	01276	FF1852T-0808S	ADAPTER, STRAIGHT, TU..... UOC:GAA	2
11	PFOZZ	4730013604196	12361	7448080801	ADAPTER, STRAIGHT, TU..... UOC:GAS	2
12	PAOZZ	5331012442273	01276	22617-8	.O-RING..... UOC:GAA	1
12	PAOZZ	5330014767693	12361	7755908003	.PACKING, PREFORMED..... UOC:GAS	1
13	PAOZZ	5331012698580	01276	FF9446-14	.O-RING..... UOC:GAA	1
13	PAOZZ	5331004722783	12361	7755014003	.O-RING..... UOC:GAS	1
14	AFOFF		12361	7-555-312020	HOSE ASSEMBLY, HYDR..... UOC:GAA	1
14	PAOZZ	472001K791074	12361	7554312000	HOSE ASSEMBLY, NONME..... UOC:GAS	1
15	MFFZZ		19207	FC310-08	.HOSE, 1/2 I.D. MAKE FROM HOSE P/N FC310-8..... UOC:GAA	1
16	PFFZZ	4730012821689	01276	FJ9307-0808S	.ADAPTER, STRAIGHT, TU..... UOC:GAA	2

TM 5-3810-306-24P

SECTION II.

(1) ITEM NO	(2) SMR CODE	(3) NSN	(4) CAGE CODE	(5) PART NUMBER	(6) DESCRIPTION AND USABLE ON CODE (UOC)	(7) QTY
17	AFOFF		12361	7-555-313220	HOSE ASSEMBLY, HYDR..... UOC:GAA	1
17	PAOZZ	4720015382099	12361	7554313200	HOSE ASSEMBLY, NONME..... UOC:GAS	1
18	MFFZZ		19207	FC310-08	.HOSE, 1/2 I.D. MAKE FROM HOSE P/N FC310-8..... UOC:GAA	1
19	PFFZZ	4730012821689	01276	FJ9307-0808S	.ADAPTER, STRAIGHT, TU..... UOC:GAA	2

END OF FIGURE

Figure 154. Front Steering Hydraulic Lines, Carrier Assembly (RT875CC) (Sheet 1 of 2)

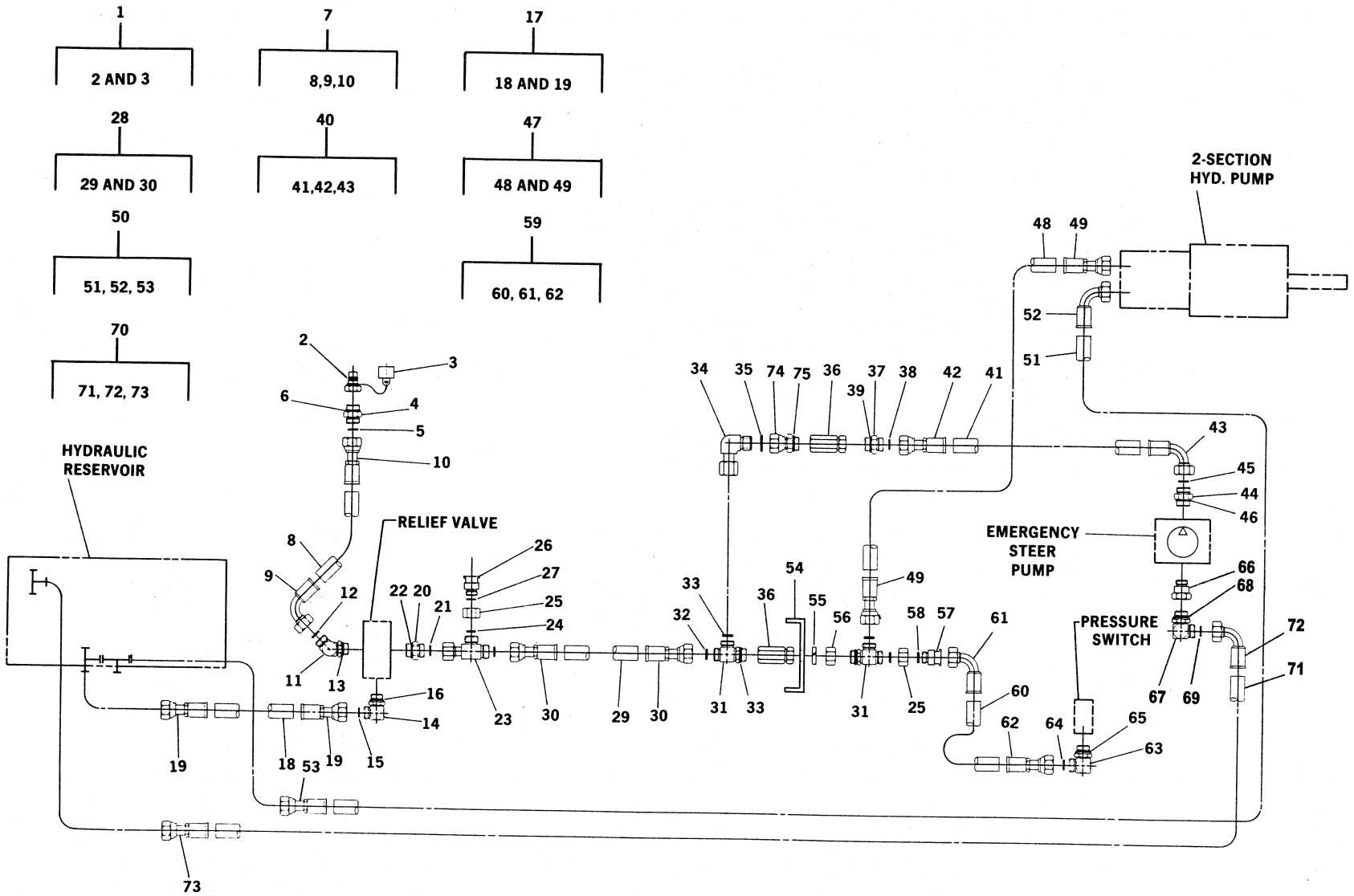

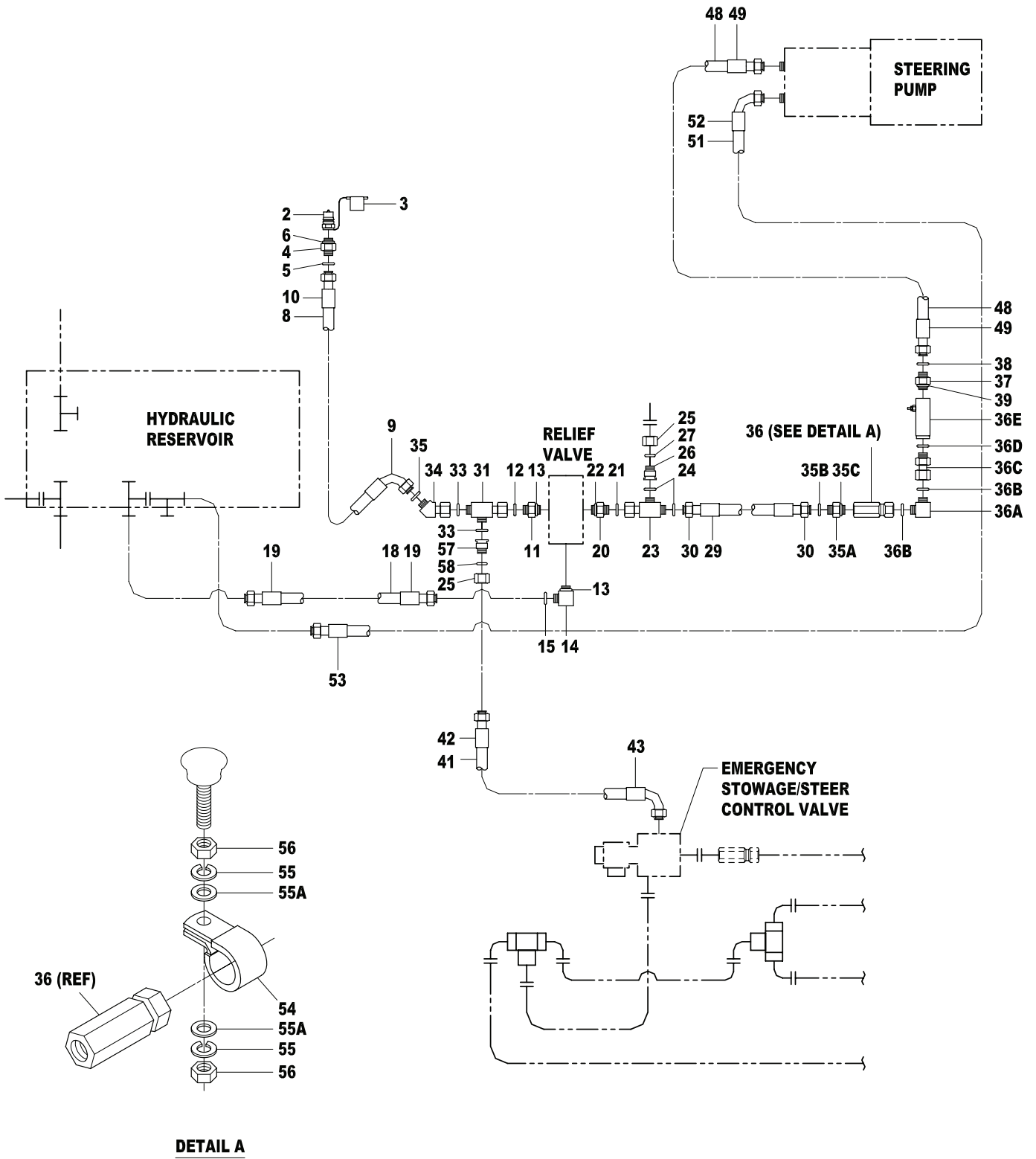

Figure 154. Front Steering Hydraulic Lines, Carrier Assembly (RT875CCS) (Sheet 2 of 2)

TM 5-3810-306-24P

SECTION II.

(1) ITEM NO	(2) SMR CODE	(3) NSN	(4) CAGE CODE	(5) PART NUMBER	(6) DESCRIPTION AND USABLE ON CODE (UOC)	(7) QTY
GROUP 2406 - HYDRAULIC LINES AND FITTINGS						
FIG. 154 - FRONT STEERING HYDRAULIC LINES, CARRIER						
ASSEMBLY						
1	A0000		12361	7-364-001604	COUPLING HALF, QUICK..... UOC:GAA	1
1	A0000		12361	7364100078	COUPL, HALF, QK DIS..... UOC:GAS	1
2	PFOZZ	4730010241347	01276	5610-10-10S	.COUPLING HALF, QUICK..... UOC:GAA	1
2	XDOZZ		3AR91	B5021U	.COUPL, HALF, QK DIS..... UOC:GAS	1
3	PAOZZ	4730011285831	01276	5659-10	.PLUG, QUICK DISCONNE..... UOC:GAA	1
3	XDOZZ		3AR91	T5026	.CAP, PROT, DUST SEAL..... UOC:GAS	1
4	PFOZZ	4730013306555	01276	FF1852T-1210S	ADAPTER, STRAIGHT, TU..... UOC:GAA	1
4	PFOZZ	4730013718128	12361	7448121001	ADAPTER, STRAIGHT, TU..... UOC:GAS	1
5	PAOZZ	5331010404772	00624	22617-10	.O-RING..... UOC:GAA	1
5	PAOZZ	5330014767844	12361	7755018003	.PACKING, PREFORMED..... UOC:GAS	1
6	PAOZZ	5331010925503	02697	2-018N507-90	.O-RING..... UOC:GAA	1
6	PAOZZ	5331001085691	12361	7755910003	.O-RING..... UOC:GAS	1
7	AFOFF		12361	7-555-504881	HOSE ASSEMBLY, HYDR..... UOC:GAA	1
7	PAOZZ	4720014772976	12361	7554504801	HOSE ASSEMBLY, NONME..... UOC:GAS	1
8	MFFZZ		19207	FC336-12	.HOSE, 3/4 I.D. MAKE FROM HOSE P/N FC336-12..... UOC:GAA	14
9	PFFZZ	4730012810968	01276	FJ9384-1212S	.ELBOW, HOSE TO BOSS..... UOC:GAA	1
10	PFFZZ	4730012821691	01276	FJ9307-1212S	.ADAPTER, STRAIGHT, HO..... UOC:GAA	1
11	PAOZZ	4730012810987	01276	FF2068T-1216S	ELBOW, TUBE TO BOSS..... UOC:GAA	1
11	PFOZZ	4730013718129	12361	7448121601	ADAPTER, STRAIGHT, TU..... UOC:GAS	1
12	PAOZZ	5330011680885	01276	22617-16	.PACKING, PREFORMED..... UOC:GAA	1
12	PAOZZ	5330014767844	12361	7755018003	.PACKING, PREFORMED..... UOC:GAS	1
13	PAOZZ	5331010925503	01276	FF9446-18	.O-RING..... UOC:GAA	1
13	PAOZZ	5330014772294	12361	7755916003	.PACKING, PREFORMED..... UOC:GAS	1
14	PAOZZ	4730012821707	01276	FF1868T-1216S	ELBOW, TUBE TO BOSS..... UOC:GAA	1
14	PFOZZ	4730013717278	12361	7448121603	ELBOW, TUBE TO BOSS..... UOC:GAS	1
15	PAOZZ	5330011680885	01276	22617-16	.PACKING, PREFORMED..... UOC:GAA	1
15	PAOZZ	5330014767844	12361	7755018003	.PACKING, PREFORMED..... UOC:GAS	1

TM 5-3810-306-24P

SECTION II.

(1) ITEM NO	(2) SMR CODE	(3) NSN	(4) CAGE CODE	(5) PART NUMBER	(6) DESCRIPTION AND USABLE ON CODE (UOC)	(7) QTY
16	PAOZZ	5331010925503	02697	2-018N507-90	.O-RING..... UOC:GAA	1
16	PAOZZ	5330014772294	12361	7755916003	.PACKING, PREFORMED..... UOC:GAS	1
17	AFOFF		12361	7-555-502410	HOSE ASSEMBLY, HYDR..... UOC:GAA	1
17	XDOZZ		12361	7554502400	HOSE ASSEMBLY, HYDR..... UOC:GAS	1
18	MFFZZ		19207	FC198-12	.HOSE, NONMETALLIC MAKE FROM HOSE P/N FC198-12..... UOC:GAA	1
19	PFFZZ	4730012821691	01276	FJ9307-1212S	.ADAPTER, STRAIGHT, HO..... UOC:GAA	2
20	XDOZZ		01276	FF1852T-1216S	ADAPTER, STRAIGHT, TU..... UOC:GAA	1
20	PFOZZ	4730013718129	12361	7448121601	ADAPTER, STRAIGHT, TU..... UOC:GAS	1
21	PAOZZ	5330011680885	01276	22617-16	.PACKING, PREFORMED..... UOC:GAA	1
21	PAOZZ	5330014767844	12361	7755018003	.PACKING, PREFORMED..... UOC:GAS	1
22	PAOZZ	5331010925503	02697	2-018N507-90	.O-RING..... UOC:GAA	1
22	PAOZZ	5330014772294	12361	7755916003	.PACKING, PREFORMED..... UOC:GAS	1
23	PFOZZ	4730012815881	01276	FF2114T-1212S	TEE, BOSS..... UOC:GAA	1
23	PFOZZ	4730014773271	12361	7448121234	TEE, HOSE..... UOC:GAS	1
24	PAOZZ	5331010925503	02697	2-018N507-90	.O-RING..... UOC:GAA	3
24	PAOZZ	5330014767844	12361	7755018003	.PACKING, PREFORMED..... UOC:GAS	2
25	PFOZZ	4730012813832	01276	FC2326-12S	NUT, TUBE COUPLING.....	2
26	PAOZZ	4730012819434	30780	12-6TROL-S	REDUCER BODY, TUBE..... UOC:GAA	1
26	PFOZZ	4730014772897	12361	7448120613	REDUCER, HOSE..... UOC:GAS	1
27	XDOZZ		02697	2-012	.PACKING, PREFORMED..... UOC:GAA	1
27	PAOZZ	5330014772740	12361	7755012003	.PACKING, PREFORMED..... UOC:GAS	1
28	AFOFF		12361	7-555-503080	HOSE ASSEMBLY, HYDR..... UOC:GAA	1
28	PAOZZ	472001K791076	12361	7554503200	HOSE ASSEMBLY, NONME..... UOC:GAS	1
29	MFFZZ		19207	FC336-12	.HOSE, 3/4 I.D. MAKE FROM HOSE P/N FC336-12..... UOC:GAA	1
30	PFFZZ	4730012821691	01276	FJ9307-1212S	.ADAPTER, STRAIGHT, HO..... UOC:GAA	2
31	PAOZZ	4730012821709	01276	FF1865T-1212S	TEE, TUBE TO BOSS..... UOC:GAA	2
31	PFOZZ	4730014773271	12361	7448121234	TEE, HOSE..... UOC:GAS	1
32	PAOZZ	5331002287196	01276	22617-12	.O-RING..... UOC:GAA	1

TM 5-3810-306-24P

SECTION II.

(1) ITEM NO	(2) SMR CODE	(3) NSN	(4) CAGE CODE	(5) PART NUMBER	(6) DESCRIPTION AND USABLE ON CODE (UOC)	(7) QTY
33	PAOZZ	5331010925503	02697	2-018N507-90	.O-RING..... UOC:GAA	2
33	PAOZZ	5330014767844	12361	7755018003	.PACKING, PREFORMED..... UOC:GAS	2
34	PFOZZ	4730012810964	01276	FF2098T-1212S	ELBOW, BOSS..... UOC:GAA	1
34	PFOZZ	473001K791077	12361	7448121246	ADAPTER, 45 DEG..... UOC:GAS	1
35	PAOZZ	5331002287196	01276	22617-12	.O-RING..... UOC:GAA	1
35	PAOZZ	5330014767844	12361	7755018003	.PACKING, PREFORMED..... UOC:GAS	1
35A	PFOZZ	4730013518109	12361	7448121201	ADAPTER, STRAIGHT, TU..... UOC:GAS	1
35B	PAOZZ	5330014767844	12361	7755018003	.PACKING, PREFORMED..... UOC:GAS	1
35C	PAOZZ	5331014205128	12361	7755912003	.O-RING..... UOC:GAS	1
36	PAOZZ	4820012813885	78357	CPIFF-12S-5A	VALVE, CHECK.....	2
36A	PFOZZ	4730014773148	12361	7448081203	ELBOW, HOSE..... UOC:GAS	1
36B	PAOZZ	5331004722783	12361	7755014003	.O-RING..... UOC:GAS	2
36C	PFOZZ	4730014082411	12361	7448080840	ADAPTER, STRAIGHT, TU..... UOC:GAS	1
36D	PAOZZ	5330014767693	12361	7755908003	.PACKING, PREFORMED..... UOC:GAS	1
36E	PFOZZ	5930015386715	12361	7872100061	SWITCH, FLOW..... UOC:GAS	1
37	PFOZZ	4730012810980	01276	FF1852T-0812S	ADAPTER, STRAIGHT, PI..... UOC:GAA	1
37	PFOZZ	4730014770121	12361	7448081201	ADAPTER, STRAIGHT, PI..... UOC:GAS	1
38	PAOZZ	5331002287196	01276	22617-12	.O-RING..... UOC:GAA	1
38	PAOZZ	5331004722783	12361	7755014003	.O-RING..... UOC:GAS	1
39	PAOZZ	5331012698580	01276	FF9446-14	.O-RING..... UOC:GAA	1
39	PAOZZ	5331014205128	12361	7755912003	.O-RING..... UOC:GAS	1
40	AFOFF		12361	7-555-316021	HOSE ASSEMBLY, HYDR..... UOC:GAA	2
40	PAOZZ	4720014780326	12361	7554307801	HOSE ASSEMBLY, NONME..... UOC:GAS	1
41	MFFZZ		19207	FC310-8	.HOSE, 1/2 I.D. MAKE FROM HOSE P/N FC310-8..... UOC:GAA	1
42	PFFZZ	4730012821689	01276	FJ9307-0808S	.ADAPTER, STRAIGHT, TU..... UOC:GAA	1
43	PFFZZ	4730012808329	01276	FJ9384-0808S	.ELBOW, HOSE TO BOSS..... UOC:GAA	1
44	PFOZZ	4730012692404	01276	FF1868T-0808S	ELBOW, TUBE TO BOSS..... UOC:GAA	1
45	PAOZZ	5331012442273	01276	22617-8	.O-RING..... UOC:GAA	1
46	PAOZZ	5331012698580	01276	FF9446-14	.O-RING..... UOC:GAA	1

TM 5-3810-306-24P

SECTION II.

(1) ITEM NO	(2) SMR CODE	(3) NSN	(4) CAGE CODE	(5) PART NUMBER	(6) DESCRIPTION AND USABLE ON CODE (UOC)	(7) QTY
47	AFOFF		12361	7-555-504280	HOSE ASSEMBLY, HYDR..... UOC: GAA	1
47	PAOZZ	4720015386855	12361	7554503600	HOSE ASSEMBLY, NONME..... UOC: GAS	1
48	MFFZZ		19207	FC336-12	.HOSE, 3/4 I.D. MAKE FROM HOSE P/N FC336-12..... UOC: GAA	1
49	PFFZZ	4730012821691	01276	FJ9307-1212S	.ADAPTER, STRAIGHT, HO..... UOC: GAA	2
50	AFOFF		12361	7-555-509611	HOSE ASSEMBLY, HYDR..... UOC: GAA	1
50	PAOZZ	472001K791080	12361	7554509601	HOSE ASSEMBLY, NONME..... UOC: GAS	1
51	MFFZZ		19207	FC198-12	.HOSE, NONMETALLIC MAKE FROM HOSE P/N FC318-12..... UOC: GAA	1
52	PFFZZ	4730012810968	01276	FJ9384-1212S	.ELBOW, HOSE TO BOSS..... UOC: GAA	1
53	PFFZZ	4730012821691	01276	FJ9307-1212S	.ADAPTER, STRAIGHT, HO..... UOC: GAA	1
54	PAOZZ	5340012833626	12361	4-177-800113	BRACKET, DOUBLE ANGL..... UOC: GAA	1
54	PFOZZ	5340015383962	12361	7300000249	CLAMP, LOOP..... UOC: GAS	1
55	PFOZZ	5310000045033	94231	3-07620-311	WASHER, LOCK.....	1
55A	PFOZZ	5310012927009	12361	7950160141	WASHER, SPECIAL..... UOC: GAS	2
56	PFOZZ	5310007320558	96906	MS51967-8	NUT, PLAIN, HEXAGON.....	1
57	PAOZZ	4730012813935	30780	12-4TRLO-S	REDUCER, BOSS..... UOC: GAA	1
57	PFOZZ	4730014771332	12361	7448120813	REDUCER, PIPE..... UOC: GAS	1
58	PAOZZ	5331008052966	02697	3-904N507-90	.O-RING..... UOC: GAA	1
58	PAOZZ	5331004722783	12361	7755014003	.O-RING..... UOC: GAS	1
59	AFOFF		12361	7-555-112431	HOSE, ASSEMBLY, HYDR..... UOC: GAA	1
60	MFFZZ		19207	1914120-124	.HOSE, 1/4 I.D. MAKE FROM HOSE P/N FC372-04..... UOC: GAA	1
61	PFFZZ	4730012688878	01276	FJ9384-0404S	.ELBOW, TUBE TO HOSE..... UOC: GAA	1
62	PFFZZ	4730012810972	01276	FJ9307-0404S	.ADAPTER, STRAIGHT, HO..... UOC: GAA	1
63	PFOZZ	4730012808351	01276	FF1868T-0404S	ELBOW, TUBE TO BOSS..... UOC: GAA	1
64	PAOZZ	5331011554277	09605	853181952	.O-RING..... UOC: GAA	1
65	PAOZZ	5331012144857	00624	FF9446-11	.O-RING..... UOC: GAA	1
66	PFOZZ	4730010378990	30780	10-12F50G5SS	REDUCER, BOSS..... UOC: GAA	1
67	PFOZZ	4730012692403	01276	FF1868T-1612S	ELBOW, TUBE TO BOSS..... UOC: GAA	1
68	PAOZZ	5331002287196	01276	22617-12	.O-RING..... UOC: GAA	1
69	PAOZZ	5310013034701	96906	MS51412-1	.WASHER, FLAT..... UOC: GAA	1



TM 5-3810-306-24P

SECTION II.

(1) ITEM NO	(2) SMR CODE	(3) NSN	(4) CAGE CODE	(5) PART NUMBER	(6) DESCRIPTION AND USABLE ON CODE (UOC)	(7) QTY
70	AFOFF		12361	7-555-620791	HOSE ASSEMBLY, HYDR..... UOC:GAA	2
71	MFFZZ		19207	FC318-16	.HOSE, 3/8 I.D..... UOC:GAA	1
72	PFFZZ	4730012815873	01276	FJ9384-1616S	.ELBOW, HOSE TO BOSS..... UOC:GAA	1
73	PFFZZ	4730012815875	01276	FJ9307-1616S	.ADAPTER, STRAIGHT, TU..... UOC:GAA	1
74	PAOZZ	4730012810979	01276	FF2130T1-1212S	ADAPTER, STRAIGHT, TU..... UOC:GAA	1
75	PAOZZ	5331002287196	01276	22617-12	.O-RING..... UOC:GAA	1

END OF FIGURE

Figure 155. Outrigger Lines Assembly (RT875CC) (Sheet 1 of 4)

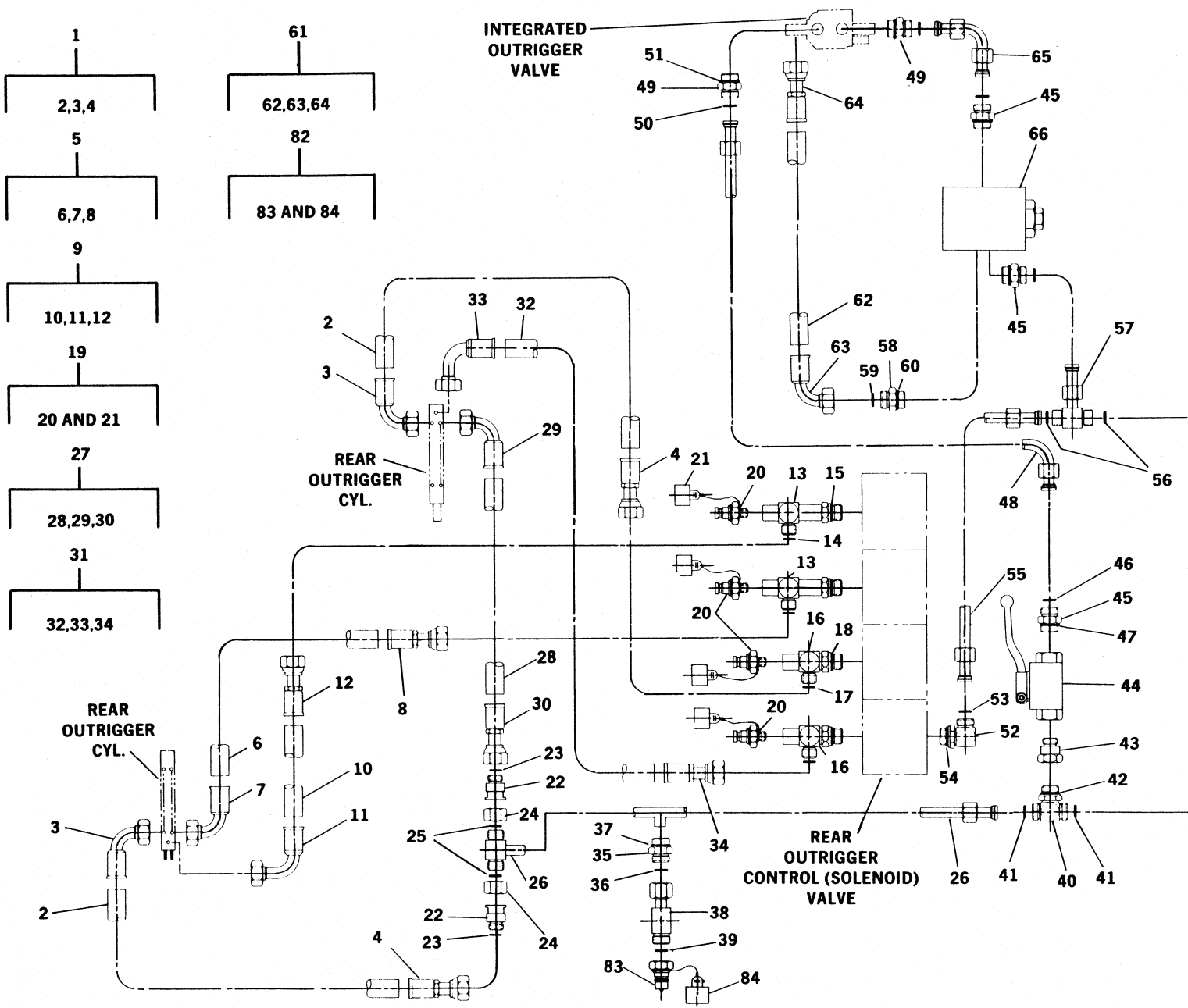
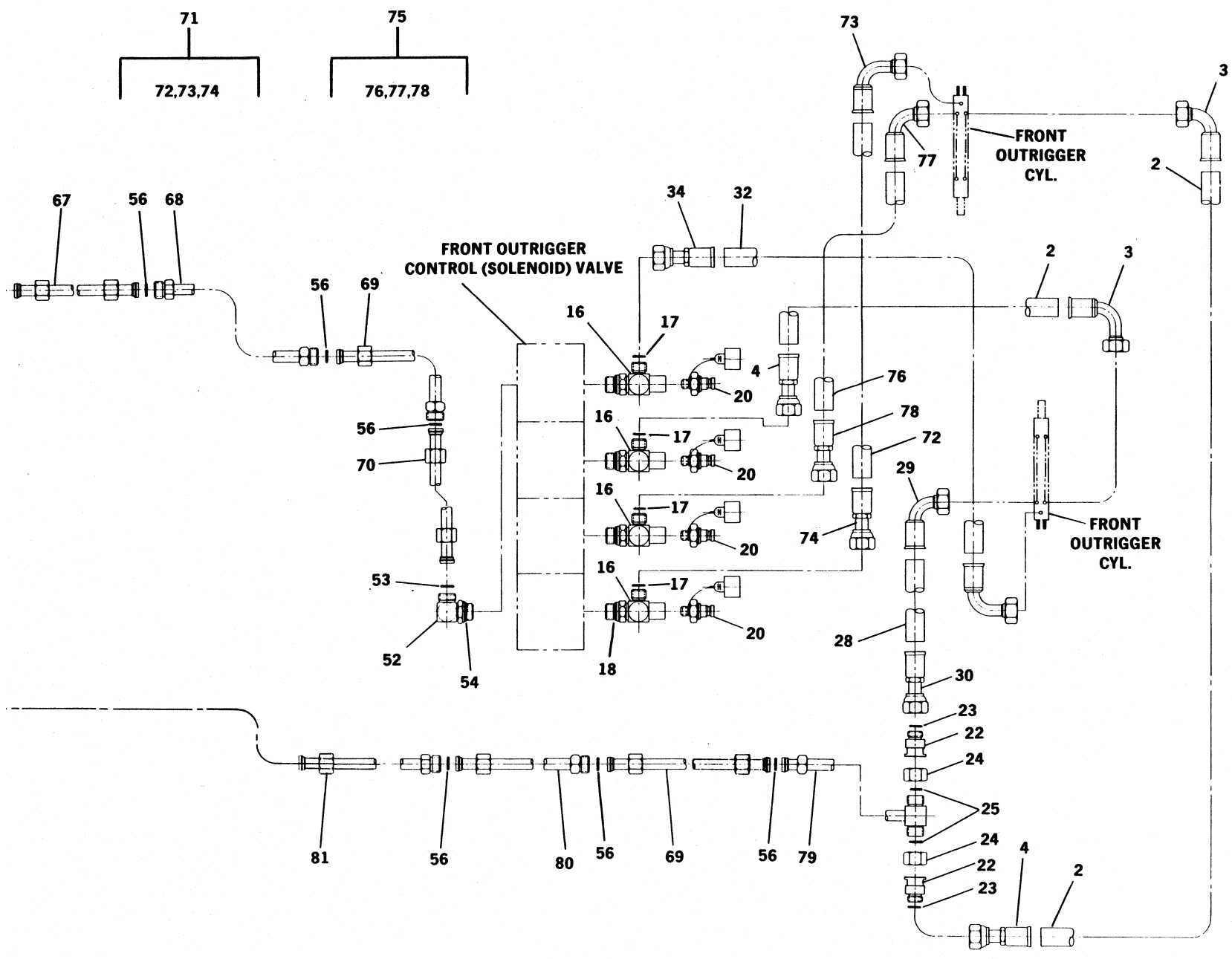

Figure 155. Outrigger Lines Assembly (RT875CC) (Sheet 2 of 4)



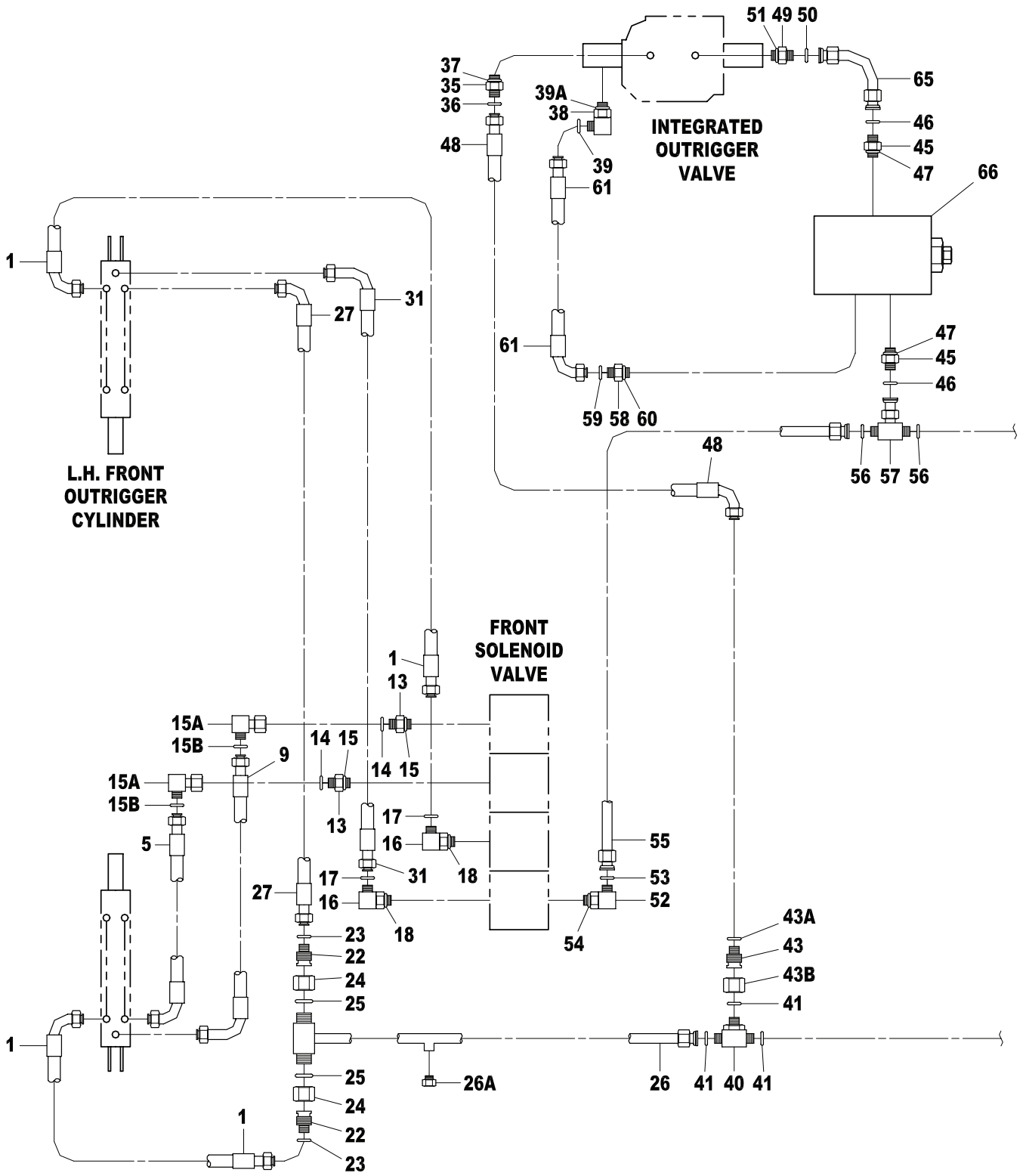

Figure 155. Outrigger Lines Assembly (RT875CCS) (Sheet 3 of 4)

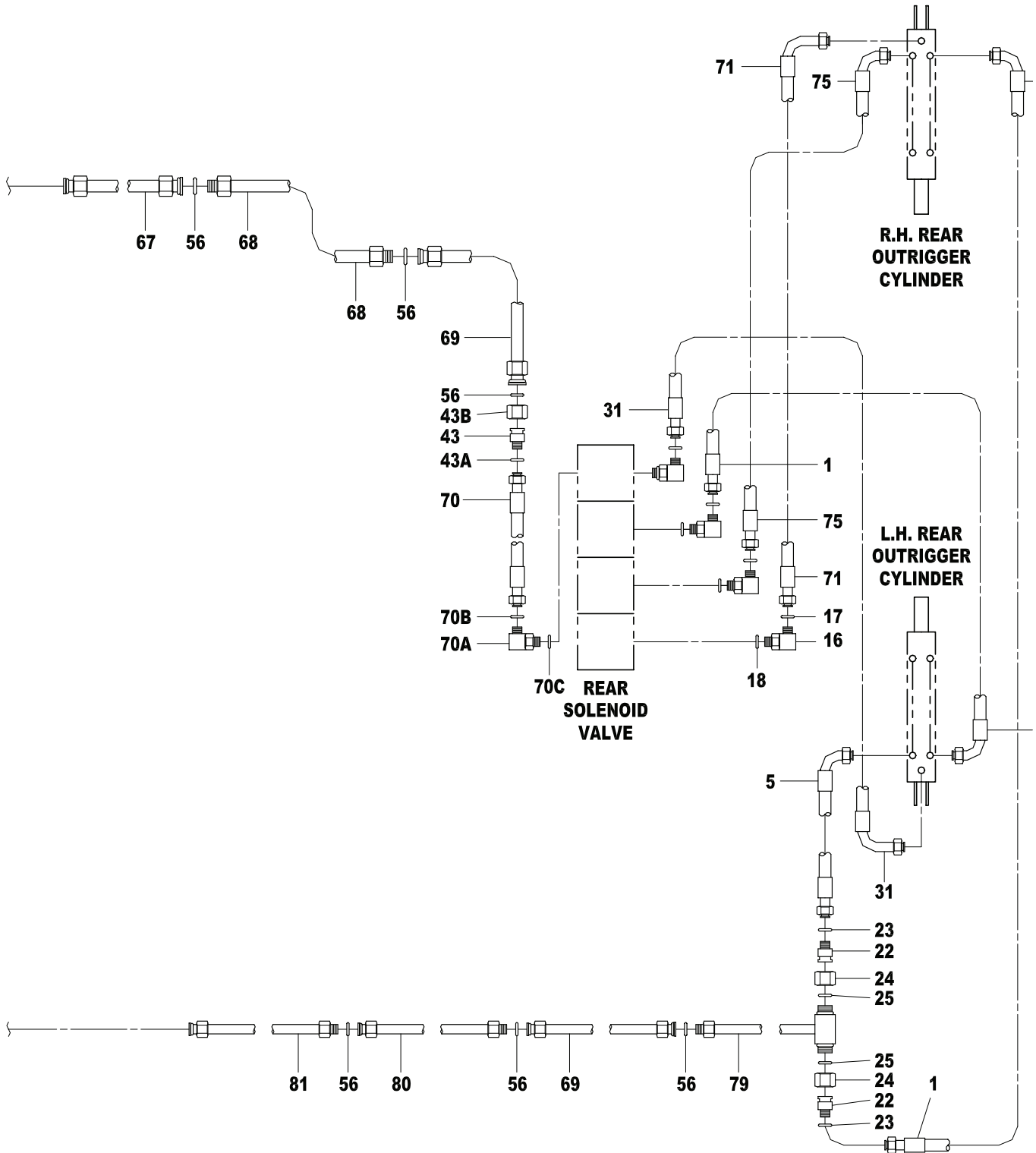

Figure 155. Outrigger Lines Assembly (RT875CCS) (Sheet 4 of 4)

TM 5-3810-306-24P

SECTION II.

(1) ITEM NO	(2) SMR CODE	(3) NSN	(4) CAGE CODE	(5) PART NUMBER	(6) DESCRIPTION AND USABLE ON CODE (UOC)	(7) QTY
GROUP 2406 - HYDRAULIC LINES AND FITTINGS FIG. 155 - OUTRIGGER LINES ASSEMBLY						
1	AFOFF		12361	7-555-208421	HOSE ASSEMBLY, HYDR..... UOC:GAA	6
1	XDOZZ		12361	7554208401	HOSE ASSEMBLY, HYDR..... UOC:GAS	4
2	MFFZZ		19207	1769516-84	.HOSE, 3/8 I.D. MAKE FROM HOSE P/N FC310-6..... UOC:GAA	1
3	PFFZZ	4730012883884	01276	FJ9482-0606S	.ELBOW, TUBE TO HOSE..... UOC:GAA	1
4	PFFZZ	4730012819353	01276	FJ9307-0606S	.ADAPTER, STRAIGHT, HO..... UOC:GAA	1
5	AFOFF		12361	7-555-209621	HOSE ASSEMBLY, HYDR..... UOC:GAA	2
5	PAOZZ	4720015386861	12361	7554209601	HOSE ASSEMBLY, NONME..... UOC:GAS	2
6	MFFZZ		19207	1769516-96	.HOSE, 3/8 I.D. MAKE FROM HOSE P/N FC310-6..... UOC:GAA	1
7	PFFZZ	4730012883884	01276	FJ9482-0606S	.ELBOW, TUBE TO HOSE..... UOC:GAA	1
8	PFFZZ	4730012819353	01276	FJ9307-0606S	.ADAPTER, STRAIGHT, HO..... UOC:GAA	1
9	AFOFF		12361	7-555-209623	HOSE ASSEMBLY, HYDR..... UOC:GAA	1
9	PAOZZ	4720015385145	12361	7554209603	HOSE ASSEMBLY, NONME..... UOC:GAS	1
10	MFFZZ		19207	1769516-96	.HOSE, 3/8 I.D. MAKE FROM HOSE P/N FC310-6..... UOC:GAA	1
11	PFFZZ	4730012811582	01276	FJ9385-0606S	.ELBOW, TUBE TO HOSE..... UOC:GAA	1
12	PFFZZ	4730012819353	01276	FJ9307-0606S	.ADAPTER, STRAIGHT, HO..... UOC:GAA	1
13	PAOZZ	4730012819367	12361	6-443-000806	TEE, TUBE TO BOSS..... UOC:GAA	2
13	PFOZZ	4730013542660	12361	7448060801	ADAPTER, STRAIGHT, TU..... UOC:GAS	2
14	PAOZZ	5331011158226	02697	2-012N552-90	.O-RING..... UOC:GAA	1
14	PAOZZ	5330014772740	12361	7755012003	.PACKING, PREFORMED..... UOC:GAS	1
15	PAOZZ	5331012442273	01276	22617-8	.O-RING..... UOC:GAA	2
15	PAOZZ	5330014767693	12361	7755908003	.PACKING, PREFORMED..... UOC:GAS	1
15A	PFOZZ	4730013605986	12361	7448060633	ELBOW, TUBE..... UOC:GAS	2
15B	PAOZZ	5330014772740	12361	7755012003	.PACKING, PREFORMED..... UOC:GAS	1
16	PAOZZ	4730012819368	12361	6-443-000805	TEE, TUBE TO BOSS..... UOC:GAA	6
16	PFOZZ	4730014944735	12361	7448060803	ELBOW, HOSE..... UOC:GAS	6
17	PAOZZ	5331011158226	02697	2-012N552-90	.O-RING..... UOC:GAA	1
17	PAOZZ	5330014772740	12361	7755012003	.PACKING, PREFORMED..... UOC:GAS	1

TM 5-3810-306-24P

SECTION II.

(1) ITEM NO	(2) SMR CODE	(3) NSN	(4) CAGE CODE	(5) PART NUMBER	(6) DESCRIPTION AND USABLE ON CODE (UOC)	(7) QTY
18	PAOZZ	5331012442273	01276	22617-8	.O-RING..... UOC:GAA	1
18	PAOZZ	5330014767693	12361	7755908003	.PACKING, PREFORMED..... UOC:GAS	1
19	AOOOO		12360	7-364-001608	COUPLING HALF, QUICK..... UOC:GAA	8
20	PFOZZ	4730012227576	01276	FD90-1044-04-04	.COUPLING HALF, QUICK..... UOC:GAA	1
21	PAOZZ	5340012302014	01276	FD90-1040-04	.CAP, PROTECTIVE, DUST..... UOC:GAA	1
22	PFOZZ	4730012819435	13174	8-6TROL-S	REDUCER BODY, TUBE..... UOC:GAA	4
22	PFOZZ	4730014772979	12361	7448080613	REDUCER, HOSE..... UOC:GAS	4
23	PAOZZ	5331010925502	02697	2-012N507-90	.O-RING..... UOC:GAA	1
23	PAOZZ	5330014772740	12361	7755012003	.PACKING, PREFORMED..... UOC:GAS	1
24	PFOZZ	4730012813833	01276	FC2326-08S	LOCKNUT, PIPE.....	4
25	PAOZZ	5331012698580	01276	FF9446-14	O-RING..... UOC:GAA	4
25	PAOZZ	5331004722783	12361	7755014003	O-RING..... UOC:GAS	4
26	PAOZZ	4710012817487	12361	7-910-010916	TUBE ASSEMBLY, METAL.....	1
26A	PAOZZ	4730013882835	12361	7-448-080803	ELBOW, TUBE TO BOSS..... UOC:GAS	1
27	AFOFF		12361	7-555-207221	HOSE ASSEMBLY, HYDR..... UOC:GAA	2
27	PAOZZ	4720014130076	12361	7554207201	HOSE ASSEMBLY, NONME..... UOC:GAS	2
28	MFFZZ		19207	1769516-72	.HOSE, 3/8 I.D. MAKE FROM HOSE P/N FC310-6..... UOC:GAA	1
29	PFFZZ	4730012821691	01276	FJ9307-1212S	.ADAPTER, STRAIGHT, HO..... UOC:GAA	2
30	PFFZZ	4730012819353	01276	FJ9307-0606S	.ADAPTER, STRAIGHT, HO..... UOC:GAA	1
31	AFOFF		12361	7-555-208423	HOSE ASSEMBLY, HYDR..... UOC:GAA	2
31	PAOZZ	472001K791066	12361	7554208403	HOSE ASSEMBLY, HYDR..... UOC:GAS	2
32	MFFZZ		19207	1769516-84	.HOSE, 3/8 I.D..... UOC:GAA	1
33	PFFZZ	4730012811582	01276	FJ9385-0606S	.ELBOW, TUBE TO HOSE..... UOC:GAA	1
34	PFFZZ	4730012819353	01276	FJ9307-0606S	.ADAPTER, STRAIGHT, HO..... UOC:GAA	1
35	PFOZZ	4730012699539	98441	4-4F50L0-S	NIPPLE, BOSS..... UOC:GAA	8
35	PFOZZ	4730014770121	12361	7448081201	ADAPTER, STRAIGHT, PI..... UOC:GAS	1
36	PAOZZ	5331012658308	02697	2-011N507-90	.O-RING..... UOC:GAA	1
36	PAOZZ	5331004722783	12361	7755014003	.O-RING..... UOC:GAS	1
37	PAOZZ	5331008052966	02697	3-904N507-90	.O-RING..... UOC:GAA	1
37	PAOZZ	5331014205128	12361	7755912003	.O-RING..... UOC:GAS	1

TM 5-3810-306-24P

SECTION II.

(1) ITEM NO	(2) SMR CODE	(3) NSN	(4) CAGE CODE	(5) PART NUMBER	(6) DESCRIPTION AND USABLE ON CODE (UOC)	(7) QTY
38	PFOZZ	4730012846100	12361	7-447-040441	ADAPTER, STRAIGHT, TU..... UOC:GAA	8
38	PFOZZ	4730013515887	12361	7448040403	ELBOW, TUBE TO BOSS..... UOC:GAS	2
39	PAOZZ	5331012144857	00624	FF9446-11	.O-RING..... UOC:GAA	1
39	PAOZZ	5330014768492	12361	7755011003	.PACKING, PREFORMED..... UOC:GAS	1
39A	PAOZZ	5331011576356	02697	2-017N552-90	.O-RING..... UOC:GAS	1
40	PFOZZ	4730012810991	01276	FF1861T-1010S	TEE, TUBE TO BOSS..... UOC:GAA	1
40	PFOZZ	4730015383552	12361	7448101011	THREAD TEE UNION..... UOC:GAS	1
41	PAOZZ	5331011158225	02697	2-016N552-90	.O-RING..... UOC:GAA	2
41	PAOZZ	5331013723867	12361	7755016003	.O-RING..... UOC:GAS	3
42	PAOZZ	5331010404772	00624	22617-10	.O-RING..... UOC:GAA	1
43	PAOZZ	4730012808347	30780	0510-08-10	REDUCER, BOSS..... UOC:GAA	1
43	PFOZZ	4730013874817	12361	7-448-100813	ADAPTER, STRAIGHT, TU..... UOC:GAS	2
43A	PAOZZ	5331013723867	12361	7755016003	.O-RING..... UOC:GAS	1
43B	PFOZZ	4730015389995	12361	7447101025	BUSHING, BOSS..... UOC:GAS	2
44	XDOZZ	4820012739125	53790	BBV 2 008 00 01	VALVE, BALL..... UOC:GAA	1
45	PFOZZ	4730012815887	01276	FF1852T-1008S	ADAPTER, STRAIGHT, TU..... UOC:GAA	3
45	PFOZZ	4730013735629	12361	7448100801	ADAPTER, STRAIGHT, TU..... UOC:GAS	2
46	PAOZZ	5331011158225	02697	2-016N552-90	.O-RING..... UOC:GAA	1
46	PAOZZ	5331013723867	12361	7755016003	.O-RING..... UOC:GAS	1
47	PAOZZ	5331012442273	01276	22617-8	.O-RING..... UOC:GAA	1
47	PAOZZ	5330014767693	12361	7755908003	.PACKING, PREFORMED..... UOC:GAS	1
48	PAOZZ	4710012813932	12361	7-910-010945	TUBE AND FITTINGS, M..... UOC:GAA	1
48	PAOZZ	4720015391072	12361	7554301501	HOSE ASSEMBLY, NONME..... UOC:GAS	1
49	PFOZZ	4730012928207	01276	FF1852T-1012S	ADAPTER, STRAIGHT, PI..... UOC:GAA	2
49	PFOZZ	4730015383490	12361	7448101201	ADAPTER STR TUBE..... UOC:GAS	1
50	PAOZZ	5331011158225	02697	2-016N552-90	.O-RING..... UOC:GAA	1
50	PAOZZ	5331013723867	12361	7755016003	.O-RING..... UOC:GAS	1
51	PAOZZ	5331002287196	01276	22617-12	.O-RING..... UOC:GAA	1
51	PAOZZ	5331014205128	12361	7755912003	.O-RING..... UOC:GAS	1



TM 5-3810-306-24P

SECTION II.

(1) ITEM NO	(2) SMR CODE	(3) NSN	(4) CAGE CODE	(5) PART NUMBER	(6) DESCRIPTION AND USABLE ON CODE (UOC)	(7) QTY
52	PFOZZ	4730012815891	01276	FF1868T-1008S	ELBOW, TUBE TO BOSS..... UOC: GAA	2
52	PFOZZ	4730013874702	12361	7448100803	ELBOW, TUBE TO BOSS..... UOC: GAS	1
53	PAOZZ	5331011158225	02697	2-016N552-90	.O-RING..... UOC: GAA	1
53	PAOZZ	5331013723867	12361	7755016003	.O-RING..... UOC: GAS	1
54	PAOZZ	5331012442273	01276	22617-8	.O-RING..... UOC: GAA	1
54	PAOZZ	5330014767693	12361	7755908003	.PACKING, PREFORMED..... UOC: GAS	1
55	PAOZZ	4710012821802	12361	7-910-010968	TUBE ASSEMBLY, METAL.....	1
56	PAOZZ	5331011158225	02697	2-016N552-90	O-RING..... UOC: GAA	8
56	PAOZZ	5331013723867	12361	7755016003	O-RING..... UOC: GAS	8
57	PAOZZ	4730012811592	12361	7-910-010835	TEE, TUBE.....	1
58	PFZZ	4730012815888	01276	FF1852T-0406S	ADAPTER, STRAIGHT, TU..... UOC: GAA	1
58	PFOZZ	4730013714387	12361	7448040601	ADAPTER, STRAIGHT, TU..... UOC: GAS	1
59	PAOZZ	5331012144857	00624	FF9446-11	.O-RING..... UOC: GAA	1
59	PAOZZ	5330014768492	12361	7755011003	.PACKING, PREFORMED..... UOC: GAS	1
60	PAOZZ	5331011988439	01276	22617-6	.O-RING..... UOC: GAA	1
60	PAOZZ	5331014316558	12361	7755906003	.O-RING..... UOC: GAS	1
61	AFOFF		12361	7-543-001783	HOSE ASSEMBLY, HYDR..... UOC: GAA	1
61	PAOZZ	472001K773754	12361	7554101801	HOSE ASSEMBLY, NONME..... UOC: GAS	1
62	MFFZZ		19207	FC374-04	.HOSE, NONMETALLIC MAKE FROM HOSE P/N FC374-04..... UOC: GAA	1
63	XDFZZ	4730012811598	01276	FJ9483-0404S	.ELBOW, TUBE TO HOSE..... UOC: GAA	1
64	PFZZ	4730011898571	01276	FC5810-0404S	.ADAPTER, STRAIGHT, TU..... UOC: GAA	1
65	PAOZZ	4710012811160	12361	7-910-010905	TUBE AND FITTINGS, M.....	1
66	PAOZZ	4820012822535	10129	982838	VALVE, LINEAR, DIRECT..... UOC: GAA	1
66	XDOZZ	4820014180033	12361	7926003289	VALVE, CHECK..... UOC: GAS	1
67	PAOZZ	4710012813931	12361	7-910-010967	TUBE ASSEMBLY, METAL.....	1
68	PAOZZ	4710012813933	12361	7-910-010913	TUBE AND FITTINGS, M.....	1
69	PAOZZ	4710012817485	12361	7-910-010918	TUBE ASSEMBLY, METAL.....	2
70	PAOZZ	4710012817486	12361	7-910-010914	TUBE ASSEMBLY, METAL..... UOC: GAA	1
70	PAOZZ	4720014749209	12361	7554302600	HOSE ASSEMBLY, NONME..... UOC: GAS	1
70A	PFOZZ	4730013882835	12361	7448080803	ELBOW, TUBE TO BOSS..... UOC: GAS	1
70B	PAOZZ	5331004722783	12361	7755014003	.O-RING..... UOC: GAS	1
70C	PAOZZ	5330014767693	12361	7755908003	.PACKING, PREFORMED..... UOC: GAS	1

TM 5-3810-306-24P

SECTION II.

(1) ITEM NO	(2) SMR CODE	(3) NSN	(4) CAGE CODE	(5) PART NUMBER	(6) DESCRIPTION AND USABLE ON CODE (UOC)	(7) QTY
71	AFOFF		12361	7-555-210823	HOSE ASSEMBLY, HYDR..... UOC:GAA	1
71	PAOZZ	4720015383982	12361	7554210803	HOSE ASSEMBLY, NONME..... UOC:GAS	1
72	MFFZZ		19207	1769516-108	.HOSE, 3/8 I.D..... UOC:GAA	1
73	PFFZZ	4730012811582	01276	FJ9385-0606S	.ELBOW, TUBE TO HOSE..... UOC:GAA	1
74	PFFZZ	4730012819353	01276	FJ9307-0606S	.ADAPTER, STRAIGHT, HO..... UOC:GAA	1
75	AFOFF		12361	7-555-210821	HOSE ASSEMBLY, HYDR..... UOC:GAA	2
75	PAOZZ	472001K800662	12361	7554210801	HOSE ASSY, NONMETAL..... UOC:GAS	2
76	MFFZZ		19207	1769516-108	.HOSE, 3/8 I.D..... UOC:GAA	1
77	PFFZZ	4730012883884	01276	FJ9482-0606S	.ELBOW, TUBE TO HOSE..... UOC:GAA	1
78	PFFZZ	4730012819353	01276	FJ9307-0606S	.ADAPTER, STRAIGHT, HO..... UOC:GAA	1
79	PFOZZ	4710012819430	12361	7-910-010915	TUBE AND FITTINGS, M.....	1
80	PAOZZ	4710012819429	12361	7-910-010919	TUBE AND FITTINGS, M.....	1
81	PAOZZ	4710012821804	12361	7-910-010917	TUBE AND FITTINGS, M.....	1
82	PAOZZ	4730013030061	01276	FD90-1041-04-04	COUPLING HALF, QUICK..... UOC:GAA	1
83	PAOZZ	4730013030061	01276	FD90-1041-04-04	.COUPLING HALF, QUICK..... UOC:GAA	1
84	PAOZZ	5340000713836	01276	5657-10	.CAP, PROTECTIVE, DUST..... UOC:GAA	1

END OF FIGURE

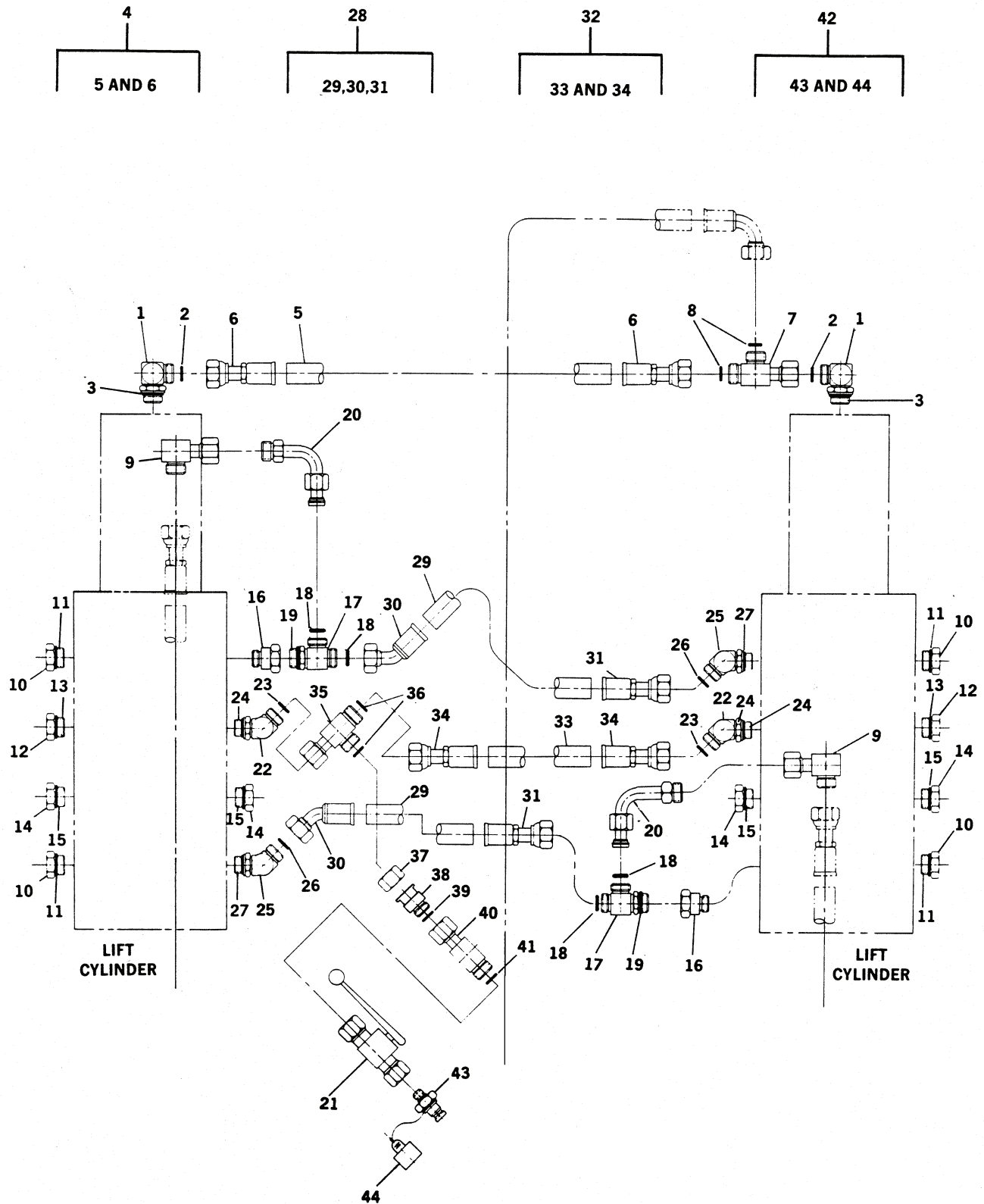

Figure 156. Lift Cylinder Hydraulic Lines, Cylinders Assembly (RT875CC) (Sheet 1 of 2)

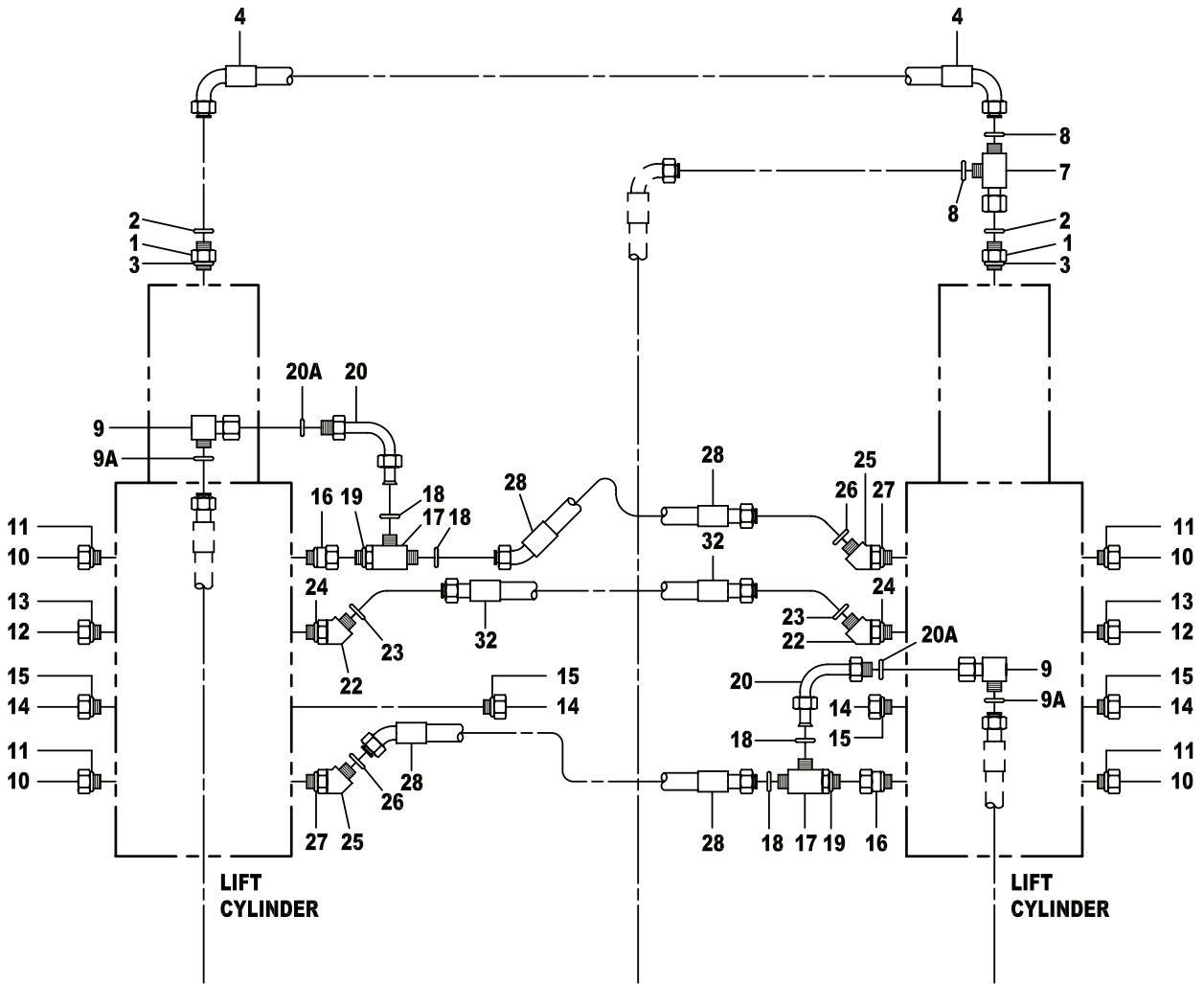

Figure 156. Lift Cylinder Hydraulic Lines, Cylinders Assembly (RT875CCS) (Sheet 2 of 2)

TM 5-3810-306-24P

SECTION II.

(1) ITEM NO	(2) SMR CODE	(3) NSN	(4) CAGE CODE	(5) PART NUMBER	(6) DESCRIPTION AND USABLE ON CODE (UOC)	(7) QTY
GROUP 2406 - HYDRAULIC LINES AND FITTINGS FIG. 156 - LIFT CYLINDER HYDRAULIC LINES, CYLINDERS ASSEMBLY						
1	PFOZZ	4730012808351	01276	FF1868T-0404S	ELBOW, TUBE TO BOSS..... UOC:GAA	2
1	PFOZZ	4730015383680	12361	7443100122	ADAPTER STR, TUBE..... UOC:GAS	2
2	PAOZZ	5331012144857	00624	FF9446-11	.O-RING..... UOC:GAA	1
2	PAOZZ	5330014768492	12361	7755011003	.PACKING, PREFORMED..... UOC:GAS	1
3	PAOZZ	5331011554277	01276	22617-4	.O-RING..... UOC:GAA	1
3	PAOZZ	5331015348719	12361	7755904003	.O-RING..... UOC:GAS	1
4	AFOFF		12361	7-555-102410	HOSE ASSEMBLY, HYDR..... UOC:GAA	1
4	PAOZZ	4720014375720	12361	7554102804	HOSE ASSEMBLY, NONME..... UOC:GAS	1
5	MFFZZ		19207	FC198-4	.HOSE, 1/4 I.D..... UOC:GAA	1
6	PFFZZ	4730012810972	01276	FJ9307-0404S	.ADAPTER, STRAIGHT, HO..... UOC:GAA	2
7	PFOZZ	4730012810976	01276	FF2114T-0404S	TEE, TUBE..... UOC:GAA	1
7	PFOZZ	4730014779635	12361	7448040434	TEE, HOSE..... UOC:GAS	1
8	PAOZZ	5331012144857	00624	FF9446-11	.O-RING..... UOC:GAA	3
8	PAOZZ	5330014768492	12361	7755011003	.PACKING, PREFORMED..... UOC:GAS	3
9	PFOZZ	4730012808353	01276	FS55060-1620-75	SWIVEL JOINT, HYDRAU..... UOC:GAA	2
9	XDOZZ		12361	7364100085	SWIVEL JOINT, HYDR..... UOC:GAS	2
9A	PAOZZ	5331015348717	12361	7755025003	.O-RING..... UOC:GAS	1
10	PAOZZ	5365011695476	30327	721-FSO-3/4	PLUG, TUBE FITTING..... UOC:GAA	4
10	PFOZZ	536501K804170	12361	6013100017	PLUG..... UOC:GAS	4
11	PAOZZ	5330011744594	13174	710-FSO-12	.PACKING, PREFORMED..... UOC:GAA	1
11	PAOZZ	5331014205128	12361	7755912003	.O-RING..... UOC:GAS	1
12	PAOZZ	5365011695475	30327	721-FSO-1/4	PLUG, TUBE FITTING..... UOC:GAA	2
12	XDOZZ		12361	6013100015	PLUG..... UOC:GAS	2
13	PAOZZ	5330011744595	13174	710-FSO-04	.PACKING, PREFORMED..... UOC:GAA	1
13	PAOZZ	5331011576356	02697	2-017N552-90	.O-RING..... UOC:GAS	1
14	PAOZZ	4730012461125	30327	721-FSO-1/2	PLUG, TUBE FITTING, T..... UOC:GAA	4
14	PFOZZ	5365014614402	30327	721-FSO-08	PLUG, MACHINE THREAD..... UOC:GAS	4

TM 5-3810-306-24P

SECTION II.

(1) ITEM NO	(2) SMR CODE	(3) NSN	(4) CAGE CODE	(5) PART NUMBER	(6) DESCRIPTION AND USABLE ON CODE (UOC)	(7) QTY
15	PAOZZ	5330011765896	13174	710-FSO-08	.PACKING, PREFORMED..... UOC:GAA	1
15	PAOZZ	5330014767693	12361	7755908003	.PACKING, PREFORMED..... UOC:GAS	1
16	PFOZZ	4730010567309	98441	0510-12-16	REDUCER, BOSS..... UOC:GAA	2
16	XDOZZ		12361	6013100018	REDUCER, BOSS..... UOC:GAS	2
17	PFOZZ	4730012810992	01276	FF1865T-1616S	TEE, PIPE TO BOSS..... UOC:GAA	2
17	PFOZZ	4730014778312	12361	7448161605	TEE, HOSE..... UOC:GAS	2
18	PAOZZ	5331012694323	01276	FF9446-21	.O-RING..... UOC:GAA	2
18	PAOZZ	5330014772295	12361	7755021003	.PACKING, PREFORMED..... UOC:GAS	2
19	PAOZZ	5330011680885	01276	22617-16	.PACKING, PREFORMED..... UOC:GAA	1
19	PAOZZ	5330014772294	12361	7755916003	.PACKING, PREFORMED..... UOC:GAS	1
20	PFOZZ	4730012821686	01276	FF5706T-2016S	ELBOW, TUBE TO BOSS..... UOC:GAA	2
20	PFOZZ	4730015384755	12361	7013100018	ELBOW, TUBE TO BOSS..... UOC:GAS	2
20A	PAOZZ	5331015348717	12361	7755025003	O-RING..... UOC:GAS	2
21	PAOZZ	4820012821680	59793	KHB6-SAE-1-1-1-2	VALVE, BALL..... UOC:GAA	1
22	PFOZZ	4730012811604	01276	FF2068T-0604S	ELBOW, PIPE TO BOSS..... UOC:GAA	2
22	PFOZZ	4730013518111	12361	7448060608	ELBOW, TUBE TO BOSS..... UOC:GAS	2
23	PAOZZ	5331011158226	02697	2-012N552-90	.O-RING..... UOC:GAA	2
23	PAOZZ	5330014772740	12361	7755012003	.PACKING, PREFORMED..... UOC:GAS	1
24	PAOZZ	5331011554277	09605	853181952	.O-RING..... UOC:GAA	1
24	PAOZZ	5331014316558	12361	7755906003	.O-RING..... UOC:GAS	1
25	PFOZZ	4730012811605	01276	FF2068T-1612S	ELBOW, BOSS..... UOC:GAA	2
25	PFOZZ	473001K791089	12361	7448161208	ELBOW PIPE, 45 DEG..... UOC:GAS	2
26	PAOZZ	5331012694323	01276	FF9446-21	.O-RING..... UOC:GAA	1
26	PAOZZ	5330014772295	12361	7755021003	.PACKING, PREFORMED..... UOC:GAS	1
27	PAOZZ	5331002287196	01276	22617-12	.O-RING..... UOC:GAA	1
27	PAOZZ	5331014205128	12361	7755912003	.O-RING..... UOC:GAS	1
28	AFOFF		12361	7-555-601662	HOSE ASSEMBLY, HYDR..... UOC:GAA	2
28	PAOZZ	472001K804172	12361	7554601602	HOSE ASSEMBLY, HYDR..... UOC:GAS	2
29	MFFZZ		19207	FC250A-16	.HOSE, 1 I.D. MAKE FROM HOSE P/N FC250A-16..... UOC:GAA	1

TM 5-3810-306-24P

SECTION II.

(1) ITEM NO	(2) SMR CODE	(3) NSN	(4) CAGE CODE	(5) PART NUMBER	(6) DESCRIPTION AND USABLE ON CODE (UOC)	(7) QTY
30	PFOZZ	4730012819347	01276	1BA16FRA16	.ELBOW,TUBE TO HOSE..... UOC:GAA	1
31	PFFZZ	4730012815875	01276	FJ9307-1616S	.ADAPTER,STRAIGHT,TU..... UOC:GAA	1
32	AFOFF		12361	7-555-202410	HOSE ASSEMBLY,HYDR..... UOC:GAA	1
32	PAOZZ	4720014135989	12361	7554202400	HOSE ASSEMBLY,NONME..... UOC:GAS	1
33	MFFZZ		19207	FC198-6	.HOSE,1/4 I.D. MAKE FROM HOSE P/N FC198-6..... UOC:GAA	1
34	PFFZZ	4730012819353	01276	FJ9307-0606S	.ADAPTER,STRAIGHT,HO..... UOC:GAA	2
35	PFOZZ	4730012815882	01276	FF2114T-0606S	TEE,BOSS..... UOC:GAA	1
36	PAOZZ	5331011158226	02697	2-012N552-90	.O-RING..... UOC:GAA	3
37	PFOZZ	4730012694618	01276	FC2326-06S	NUT,TUBE COUPLING..... UOC:GAA	1
38	PFOZZ	4730012688933	30780	6-4TRBL-S	REDUCER BODY,TUBE..... UOC:GAA	1
39	PAOZZ	5331012658308	02697	2-011N507-90	.O-RING..... UOC:GAA	1
40	PFOZZ	4730012810978	01276	FF2130T1-0404S	ADAPTER,STRAIGHT,TU..... UOC:GAA	1
41	PAOZZ	5331011554277	09605	853181952	.O-RING..... UOC:GAA	1
42	AOOOO		12360	7-364-001608	COUPLING HALF,QUICK..... UOC:GAA	1
43	PFOZZ	4730012227576	01276	FD90-1044-04-04	.COUPLING HALF,QUICK..... UOC:GAA	1
44	PAOZZ	5340012302014	01276	FD90-1040-04	.CAP,PROTECTIVE,DUST..... UOC:GAA	1

END OF FIGURE

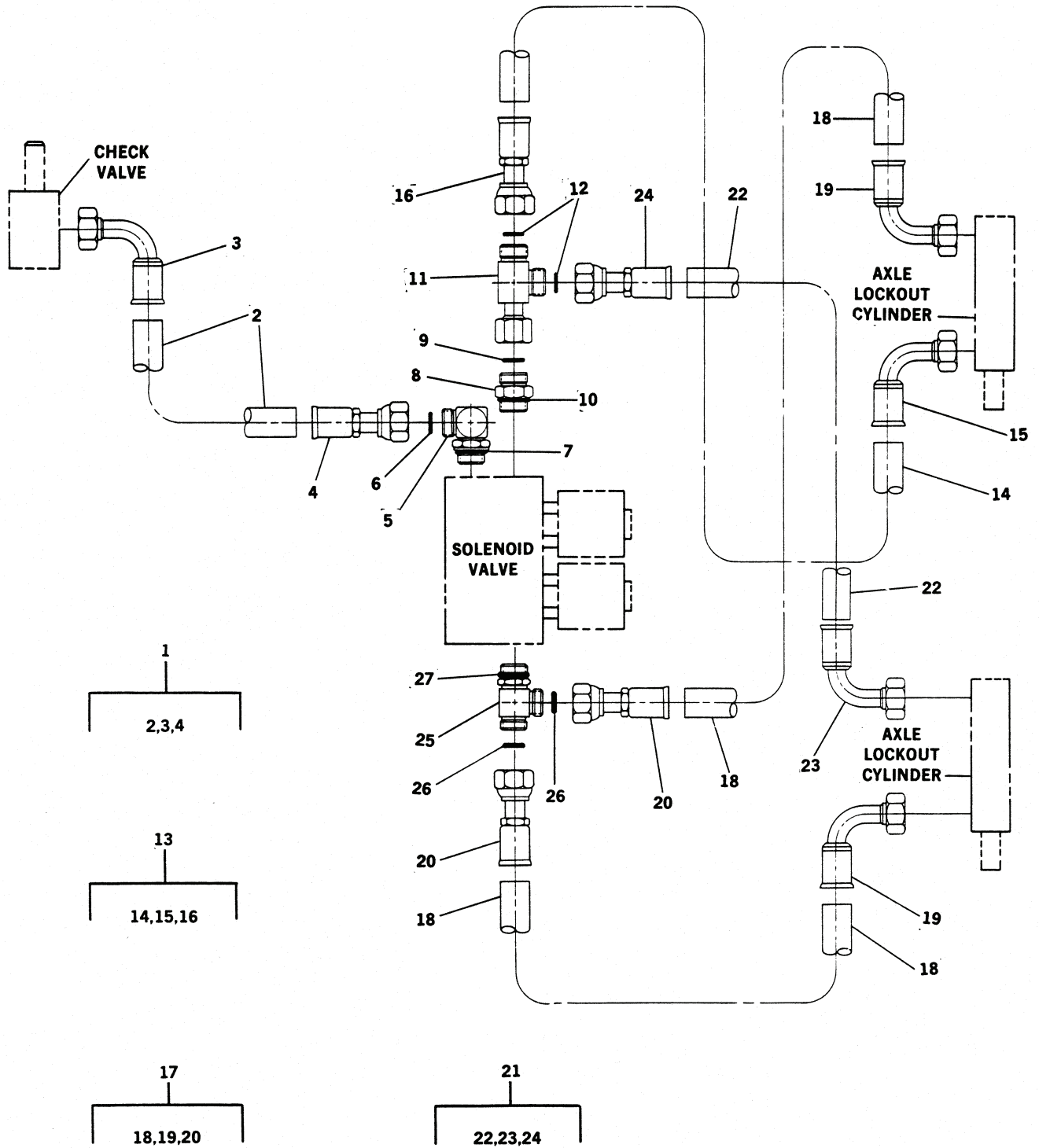

Figure 157. Axle Lockout Hydraulic Lines Assembly



TM 5-3810-306-24P

SECTION II.

(1) ITEM NO	(2) SMR CODE	(3) NSN	(4) CAGE CODE	(5) PART NUMBER	(6) DESCRIPTION AND USABLE ON CODE (UOC)	(7) QTY
GROUP 2406 - HYDRAULIC LINES AND FITTINGS						
FIG. 157 - AXLE LOCKOUT HYDRAULIC LINES, ASSEMBLY						
1	AFOFF		12361	7-555-204841	HOSE ASSEMBLY, HYDR..... UOC:GAA	1
1	PAOZZ	4720014773124	12361	7554204801	HOSE ASSEMBLY, NONME..... UOC:GAS	1
2	MFFZZ		19207	2090855-48	.HOSE, 3/8 ID MAKE FROM HOSE P/N FC374-06..... UOC:GAA	1
3	PFFZZ	4730012883884	01276	FJ9482-0606S	.ELBOW, TUBE TO HOSE..... UOC:GAA	1
4	PFFZZ	4730012819353	01276	FJ9307-0606S	.ADAPTER, STRAIGHT, HO..... UOC:GAA	1
5	PFOZZ	4730012808350	01276	FF1868T-0606S	ELBOW, TUBE TO BOSS..... UOC:GAA	1
5	PFOZZ	4730013518112	12361	7448060603	ELBOW, TUBE TO BOSS..... UOC:GAS	1
6	PAOZZ	5331011158226	02697	2-012N552-90	.O-RING..... UOC:GAA	1
6	PAOZZ	5330014772740	12361	7755012003	.PACKING, PREFORMED..... UOC:GAS	1
7	PAOZZ	5310000453299	74006	2151-108	.WASHER, LOCK..... UOC:GAA	1
7	PAOZZ	5331014316558	12361	7755906003	.O-RING..... UOC:GAS	1
8	PFOZZ	4730012699540	01276	FF1852T-0606S	ADAPTER, STRAIGHT, TU..... UOC:GAA	1
8	PFOZZ	4730013700176	12361	7448060601	ADAPTER, STRAIGHT, TU..... UOC:GAS	1
9	PAOZZ	5331011158226	02697	2-012N552-90	.O-RING..... UOC:GAA	1
9	PAOZZ	5330014772740	12361	7755012003	.PACKING, PREFORMED..... UOC:GAS	1
10	PAOZZ	5331011988439	01276	22617-6	.O-RING..... UOC:GAA	1
10	PAOZZ	5331014316558	12361	7755906003	.O-RING..... UOC:GAS	1
11	PFOZZ	4730012815882	01276	FF2114T-0606S	TEE, BOSS..... UOC:GAA	1
11	PFOZZ	4730014773477	12361	7448060634	TEE, HOSE..... UOC:GAS	1
12	PAOZZ	5331011158226	02697	2-012N552-90	.O-RING..... UOC:GAA	3
12	PAOZZ	5330014772740	12361	7755012003	.PACKING, PREFORMED..... UOC:GAS	2
13	AFOFF		12361	7-555-206041	HOSE ASSEMBLY, HYDR..... UOC:GAA	1
13	PAOZZ	4720014749195	12361	7554206001	HOSE ASSEMBLY, NONME..... UOC:GAS	1
14	MFFZZ		19207	2090855-60	.HOSE, 3/8 I.D. MAKE FROM HOSE P/N FC374-06..... UOC:GAA	1
15	PFFZZ	4730012883884	01276	FJ9482-0606S	.ELBOW, TUBE TO HOSE..... UOC:GAA	1
16	PFFZZ	4730012819353	01276	FJ9307-0606S	.ADAPTER, STRAIGHT, HO..... UOC:GAA	1

TM 5-3810-306-24P

SECTION II.

(1) ITEM NO	(2) SMR CODE	(3) NSN	(4) CAGE CODE	(5) PART NUMBER	(6) DESCRIPTION AND USABLE ON CODE (UOC)	(7) QTY
17	AFOFF		12361	7-555-207241	HOSE ASSEMBLY, HYDR..... UOC:GAA	2
17	PAOZZ	4720014130076	12361	7554207201	HOSE ASSEMBLY, NONME..... UOC:GAS	2
18	MFFZZ		19207	2090855-72	.HOSE, 3/8 I.D. MAKE FROM HOSE P/N.. UOC:GAA	1
19	PFFZZ	4730012883884	01276	FJ9482-0606S	.ELBOW, TUBE TO HOSE..... UOC:GAA	1
20	PFFZZ	4730012819353	01276	FJ9307-0606S	.ADAPTER, STRAIGHT, HO..... UOC:GAA	1
21	AFOFF		12361	7-555-208441	HOSE ASSEMBLY, HYDR..... UOC:GAA	1
21	XDOZZ		12361	7554208401	HOSE ASSEMBLY, HYDR..... UOC:GAS	1
22	MFFZZ		19207	2090855-84	.HOSE, 3/8 I.D. MAKE FROM HOSE P/N.. UOC:GAA	1
23	PFFZZ	4730012883884	01276	FJ9482-0606S	.ELBOW, TUBE TO HOSE..... UOC:GAA	1
24	PFFZZ	4730012819353	01276	FJ9307-0606S	.ADAPTER, STRAIGHT, HO..... UOC:GAA	1
25	PFOZZ	4730012815893	01276	FF1865T-0606S	TEE, BOSS..... UOC:GAA	1
25	PFOZZ	4730013717279	12361	7448060605	TEE, TUBE TO BOSS..... UOC:GAS	1
26	PAOZZ	5331011158226	02697	2-012N552-90	.O-RING..... UOC:GAA	2
26	PAOZZ	5330014772740	12361	7755012003	.PACKING, PREFORMED..... UOC:GAS	2
27	PAOZZ	5331011988439	01276	22617-6	.O-RING..... UOC:GAA	1
27	PAOZZ	5331014316558	12361	7755906003	.O-RING..... UOC:GAS	1

END OF FIGURE

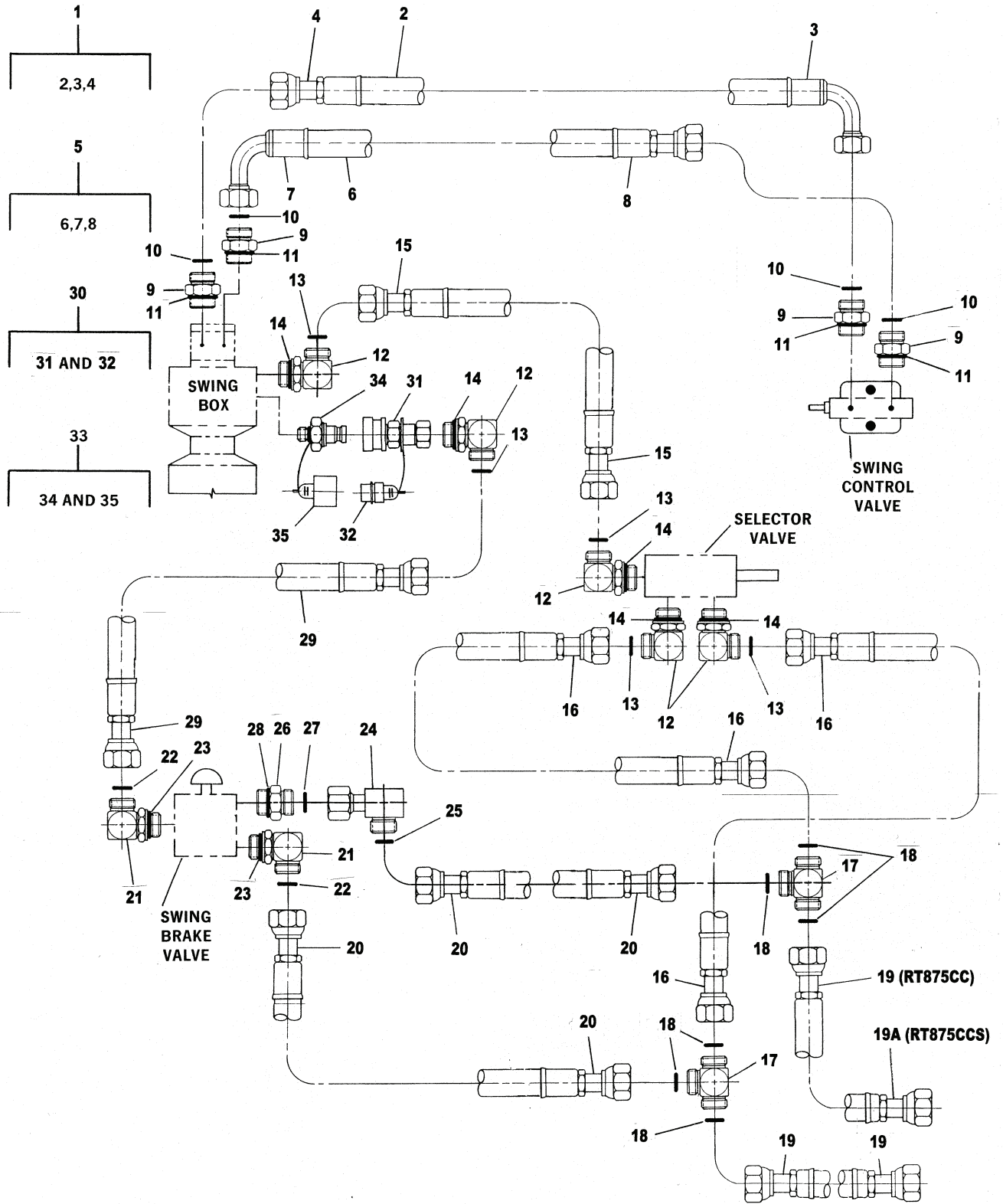

Figure 158. Free Swing Hydraulic Lines Assembly (Sheet 1 of 2)

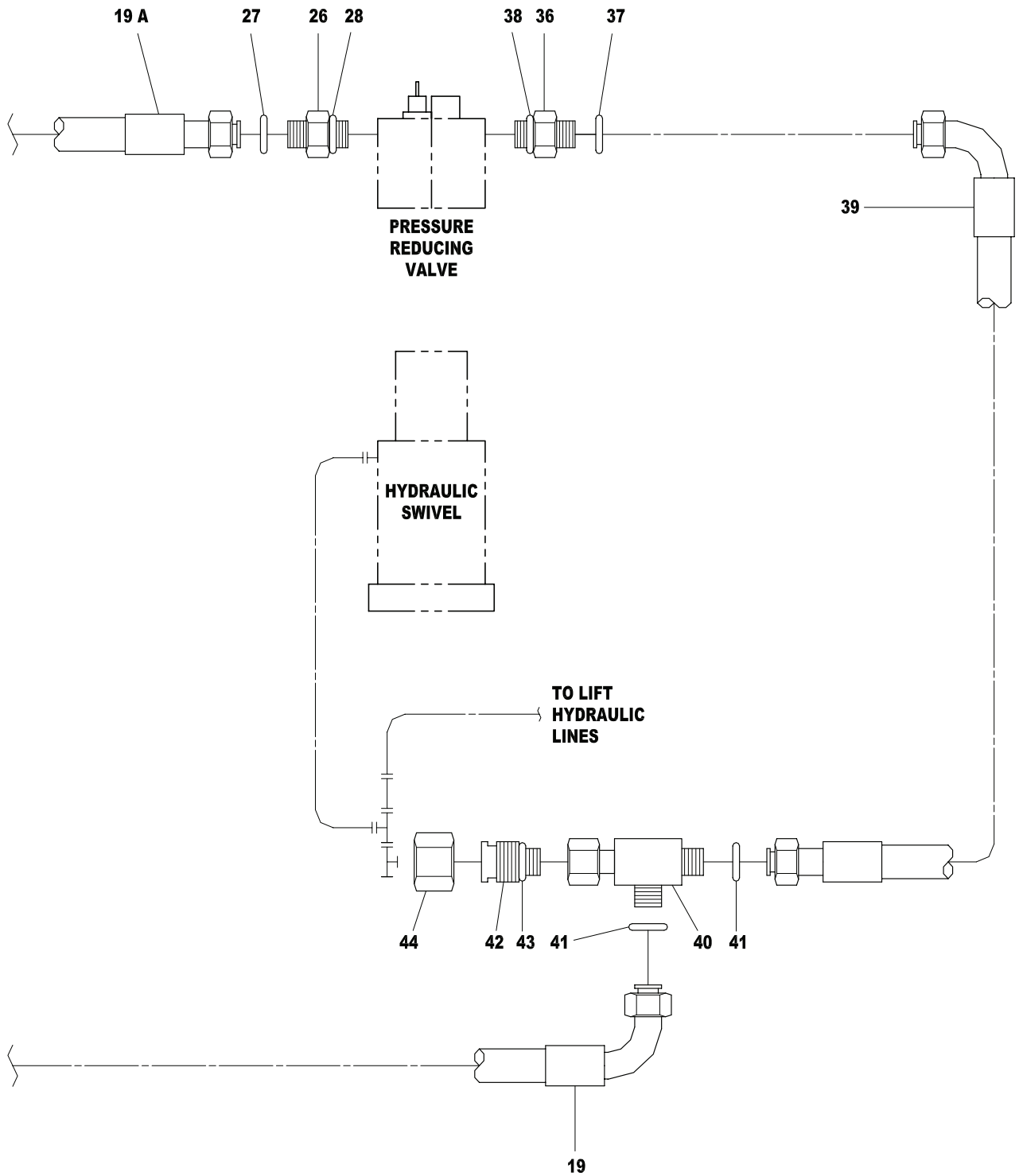

Figure 158. Free Swing Hydraulic Lines Assembly (Sheet 2 of 2)

TM 5-3810-306-24P

SECTION II.

(1) ITEM NO	(2) SMR CODE	(3) NSN	(4) CAGE CODE	(5) PART NUMBER	(6) DESCRIPTION AND USABLE ON CODE (UOC)	(7) QTY
GROUP 2406 - HYDRAULIC LINES AND FITTINGS						
FIG. 158 - FREE SWING HYDRAULIC LINES ASSEMBLY						
1	AFOFF		12361	7-555-508423	HOSE ASSEMBLY, HYDR..... UOC:GAA	1
1	PAOZZ	4720015384315	12361	7554508401	HOSE ASSEMBLY, NONME..... UOC:GAS	1
2	MFFZZ		19207	1756380-84	.HOSE, 3/4 I.D. MAKE FROM HOSE P/N FC310-12..... UOC:GAA	1
3	PFFZZ	4730012821690	01276	AA12FRC12	.ELBOW, TUBE TO HOSE..... UOC:GAA	1
4	PFFZZ	4730012821691	01276	FJ9307-1212S	.ADAPTER, STRAIGHT, HO..... UOC:GAA	1
5	AFOFF		12361	7-555-508421	HOSE ASSEMBLY, HYDR..... UOC:GAA	1
5	PAOZZ	472001K791083	12361	7554508403	HOSE ASSEMBLY, NONME..... UOC:GAS	1
6	MFFZZ		19207	1756380-84	.HOSE, 3/4 I.D. MAKE FROM HOSE P/N FC310-12..... UOC:GAA	1
7	PFFZZ	4730012810968	01276	FJ9384-1212S	.ELBOW, HOSE TO BOSS..... UOC:GAA	1
8	PFFZZ	4730012821691	01276	FJ9307-1212S	.ADAPTER, STRAIGHT, HO..... UOC:GAA	1
9	PFOZZ	4730013306555	01276	FF1852T-1210S	ADAPTER, STRAIGHT, TU..... UOC:GAA	4
9	PFOZZ	4730013718128	12361	7448121001	ADAPTER, STRAIGHT, TU..... UOC:GAS	4
10	PAOZZ	5331010925503	02697	2-018N507-90	.O-RING..... UOC:GAA	1
10	PAOZZ	5330014772740	12361	7755012003	.PACKING, PREFORMED..... UOC:GAS	1
11	PAOZZ	5331010404772	00624	22617-10	.O-RING..... UOC:GAA	1
11	PAOZZ	5331001085691	12361	7755910003	.O-RING..... UOC:GAS	1
12	PFOZZ	4730012808351	01276	FF1868T-0404S	ELBOW, TUBE TO BOSS..... UOC:GAA	5
12	PFOZZ	4730013515887	12361	7448040403	ELBOW, TUBE TO BOSS..... UOC:GAS	5
13	PAOZZ	5331012144857	00624	FF9446-11	.O-RING..... UOC:GAA	1
13	PAOZZ	5330014768492	12361	7755011003	.PACKING, PREFORMED..... UOC:GAS	1
14	PAOZZ	5331011554277	09605	853181952	.O-RING..... UOC:GAA	1
14	PAOZZ	5331015348719	12361	7755904003	.O-RING..... UOC:GAS	1
15	PAOZZ	4720012847417	12361	7-542-015646	HOSE ASSEMBLY, NONME..... UOC:GAA	1
15	PAOZZ	4720015385761	12361	7554115600	HOSE ASSEMBLY, NONME..... UOC:GAS	1
16	PAOZZ	4720012847419	12361	7-542-007246	HOSE ASSEMBLY, NONME..... UOC:GAA	2
16	PAOZZ	4720014782988	12361	7554107200	HOSE ASSEMBLY, NONME..... UOC:GAS	2

TM 5-3810-306-24P

SECTION II.

(1) ITEM NO	(2) SMR CODE	(3) NSN	(4) CAGE CODE	(5) PART NUMBER	(6) DESCRIPTION AND USABLE ON CODE (UOC)	(7) QTY
17	PFOZZ	4730012819359	01276	FF1898T-0404S	TEE, TUBE..... UOC:GAA	2
17	PFOZZ	473001K791085	12361	7448040411	TEE, BOSS..... UOC:GAS	2
18	PAOZZ	5331012144857	00624	FF9446-11	.O-RING..... UOC:GAA	3
18	PAOZZ	5330014768492	12361	7755011003	.PACKING, PREFORMED..... UOC:GAS	3
19	PAOZZ	4720012847420	12361	7-542-003046	HOSE ASSEMBLY, NONME..... UOC:GAA	2
19	PAOZZ	4720014782989	12361	7554110801	HOSE ASSEMBLY, NONME..... UOC:GAS	1
19A	PAOZZ	4720014605522	12361	7554108401	HOSE ASSEMBLY, NONME..... UOC:GAS	1
20	PAOZZ	4720012847424	12361	7-542-001846	HOSE ASSEMBLY, NONME..... UOC:GAA	2
20	PAOZZ	4720014387259	12361	7554101800	HOSE ASSEMBLY, NONME..... UOC:GAS	2
21	PAOZZ	4730012821708	01276	FF1868T-0408S	ELBOW, TUBE TO BOSS..... UOC:GAA	2
21	PFOZZ	4730014878797	12361	7-448-040803	ELBOW, HOSE TO BOSS..... UOC:GAS	2
22	PAOZZ	5331012144857	00624	FF9446-11	.O-RING..... UOC:GAA	1
22	PAOZZ	5330014768492	12361	7755011003	.PACKING, PREFORMED..... UOC:GAS	1
23	PAOZZ	5331012442273	01276	22617-8	.O-RING..... UOC:GAA	1
23	PAOZZ	5330014767693	12361	7755908003	.PACKING, PREFORMED..... UOC:GAS	1
24	PFOZZ	4730012810965	01276	FF2098T-0404S	ELBOW, TUBE..... UOC:GAA	1
24	PFOZZ	4730014773186	12361	7448040433	ELBOW, HOSE..... UOC:GAS	1
25	PAOZZ	5331012144857	00624	FF9446-11	.O-RING..... UOC:GAA	1
25	PAOZZ	5330014768492	12361	7755011003	.PACKING, PREFORMED..... UOC:GAS	1
26	PAOZZ	4730012810982	01276	FF1852T-0408S	ADAPTER, STRAIGHT, TU..... UOC:GAA	1
26	PFOZZ	4730014772987	12361	7448040801	ADAPTER, STRAIGHT, HO..... UOC:GAS	2
27	PAOZZ	5331012144857	00624	FF9446-11	.O-RING..... UOC:GAA	1
27	PAOZZ	5330014768492	12361	7755011003	.PACKING, PREFORMED..... UOC:GAS	1
28	PAOZZ	5331012442273	01276	22617-8	.O-RING..... UOC:GAA	1
28	PAOZZ	5330014767693	12361	7755908003	.PACKING, PREFORMED..... UOC:GAS	1
29	PAOZZ	4720012847418	12361	7-542-010846	HOSE ASSEMBLY, NONME..... UOC:GAA	1
29	XDOZZ	4720014608167	12361	7554110000	HOSE ASSEMBLY, NONME..... UOC:GAS	1
30	AOOOO		12360	7-364-001607	COUPLING HALF, QUICK..... UOC:GAA	1
31	PFOZZ	4730013030061	01276	FD90-1041-04-04	.COUPLING HALF, QUICK..... UOC:GAA	1
32	PAOZZ	5340000713836	01276	5657-10	.CAP, PROTECTIVE, DUST..... UOC:GAA	1

TM 5-3810-306-24P

SECTION II.

(1) ITEM NO	(2) SMR CODE	(3) NSN	(4) CAGE CODE	(5) PART NUMBER	(6) DESCRIPTION AND USABLE ON CODE (UOC)	(7) QTY
33	A0000		12360	7-364-001608	COUPLING HALF, QUICK..... UOC:GAA	1
34	PFOZZ	4730012227576	01276	FD90-1044-04-04	.COUPLING HALF, QUICK..... UOC:GAA	1
35	PAOZZ	5340012302014	01276	FD90-1040-04	.CAP, PROTECTIVE, DUST..... UOC:GAA	1
36	PFOZZ	4730013881200	12361	7-448-040401	ADAPTER, STRAIGHT, PI..... UOC:GAS	1
37	PAOZZ	5330014768492	12361	7755011003	.PACKING, PREFORMED..... UOC:GAS	1
38	PAOZZ	5331015348719	12361	7755904003	.O-RING..... UOC:GAS	1
39	PAOZZ	4720014605522	12361	7554108401	HOSE ASSEMBLY, NONME..... UOC:GAS	1
40	PFOZZ	4730014779635	12361	7448040434	TEE, HOSE..... UOC:GAS	1
41	PAOZZ	5330014768492	12361	7755011003	.PACKING, PREFORMED..... UOC:GAS	2
42	XDOZZ		12361	7448120413	REDUCER..... UOC:GAS	1
43	PAOZZ	5331011576356	02697	2-017N552-90	.O-RING..... UOC:GAS	1
44	PFOZZ	4730012813832	12361	7447121225	NUT, TUBE COUPLING..... UOC:GAS	1

END OF FIGURE

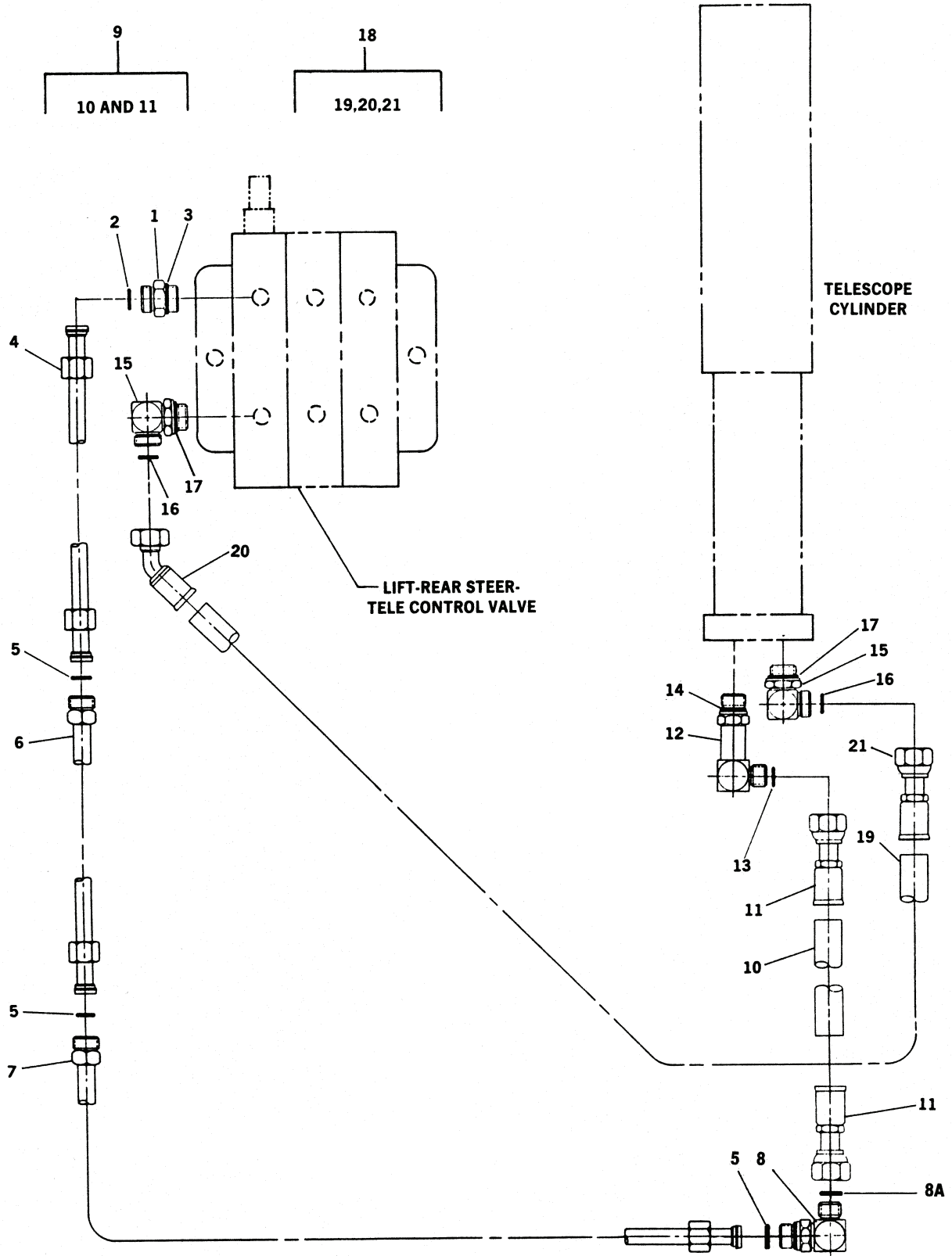

Figure 159. Telescope Hydraulic Lines Assembly



TM 5-3810-306-24P

SECTION II.

(1) ITEM NO	(2) SMR CODE	(3) NSN	(4) CAGE CODE	(5) PART NUMBER	(6) DESCRIPTION AND USABLE ON CODE (UOC)	(7) QTY
GROUP 2406 - HYDRAULIC LINES AND FITTINGS						
FIG. 159 - TELESCOPE HYDRAULIC LINES ASSEMBLY						
1	PFOZZ	4730012808348	01276	FF1852T-1612S	ADAPTER, STRAIGHT, TU..... UOC:GAA	1
1	PFOZZ	4730014770181	12361	7448161201	ADAPTER, STRAIGHT, HO..... UOC:GAS	1
2	PAOZZ	5331012694323	01276	FF9446-21	.O-RING..... UOC:GAA	1
2	PAOZZ	5330014772295	12361	7755021003	.PACKING, PREFORMED..... UOC:GAS	1
3	PAOZZ	5331002287196	01276	22617-12	.O-RING..... UOC:GAA	1
3	PAOZZ	5331014205128	12361	7755912003	.O-RING..... UOC:GAS	1
4	PFOZZ	4710012821805	12361	7-910-010961	TUBE ASSEMBLY, METAL.....	1
5	PAOZZ	5330011680885	01276	22617-16	PACKING, PREFORMED..... UOC:GAA	3
5	PAOZZ	5330014772295	12361	7755021003	PACKING, PREFORMED..... UOC:GAS	3
6	PAOZZ	4710012819431	12361	7-910-010957	TUBE AND FITTINGS, M.....	1
7	PAOZZ	4710012819432	12361	7-910-010954	TUBE AND FITTINGS, M.....	1
8	PAOZZ	4730012808354	01276	FS55061-1216-75	SWIVEL JOINT, HYDRAU..... UOC:GAA	1
8	PFOZZ	4730015391101	12361	7364100087	SWIVEL, JOINT HYDR..... UOC:GAS	1
8A	PAOZZ	5330014767844	12361	7755018003	.PACKING, PREFORMED..... UOC:GAS	1
9	AFOFF		12361	7-555-503880	HOSE ASSEMBLY, HYDR..... UOC:GAA	1
9	PAOZZ	4720015384363	12361	7554503800	HOSE ASSEMBLY, NONME..... UOC:GAS	1
10	MFFZZ		19207	FC336-12	.HOSE, 3/4 I.D. MAKE FROM HOSE P/N FC336-12..... UOC:GAA	1
11	PFFZZ	4730012821691	01276	FJ9307-1212S	.ADAPTER, STRAIGHT, HO..... UOC:GAA	2
12	PAOZZ	4730012810988	01276	FF2227T-1212S	ELBOW, TUBE TO BOSS..... UOC:GAA	1
12	PFOZZ	4730015391458	12361	7448121238	ELBOW, HOSE TO BOSS..... UOC:GAS	1
13	PAOZZ	5331010925503	02697	2-018N507-90	.O-RING..... UOC:GAA	1
13	PAOZZ	5330014767844	12361	7755018003	.PACKING, PREFORMED..... UOC:GAS	1
14	PAOZZ	5331002287196	01276	22617-12	.O-RING..... UOC:GAA	1
14	PAOZZ	5331014205128	12361	7755912003	.O-RING..... UOC:GAS	1
15	PFOZZ	4730012692403	01276	FF1868T-1612S	ELBOW, TUBE TO BOSS..... UOC:GAA	2
15	PFOZZ	4730014771488	12361	7448161203	ELBOW, HOSE TO BOSS..... UOC:GAS	2
16	PAOZZ	5331012694323	01276	FF9446-21	.O-RING..... UOC:GAA	1
16	PAOZZ	5330014772295	12361	7755021003	.PACKING, PREFORMED..... UOC:GAS	1

TM 5-3810-306-24P

SECTION II.

(1) ITEM NO	(2) SMR CODE	(3) NSN	(4) CAGE CODE	(5) PART NUMBER	(6) DESCRIPTION AND USABLE ON CODE (UOC)	(7) QTY
17	PAOZZ	5331002287196	01276	22617-12	.O-RING..... UOC:GAA	1
17	PAOZZ	5331014205128	12361	7755912003	.O-RING..... UOC:GAS	1
18	AFOFF		12361	7-555-612062	HOSE ASSEMBLY, HYDR..... UOC:GAA	1
18	PAOZZ	472001K791097	12361	7554612002	HOSE ASSEMBLY.NONME..... UOC:GAS	1
19	MFFZZ		19207	FC250A-16	.HOSE, 1 I.D..... UOC:GAA	1
20	PFFZZ	4730012819347	01276	FJ9421-1616S	.ELBOW, TUBE TO HOSE..... UOC:GAA	1
21	PFFZZ	4730012815875	01276	FJ9307-1616S	.ADAPTER, STRAIGHT, TU..... UOC:GAA	1

END OF FIGURE

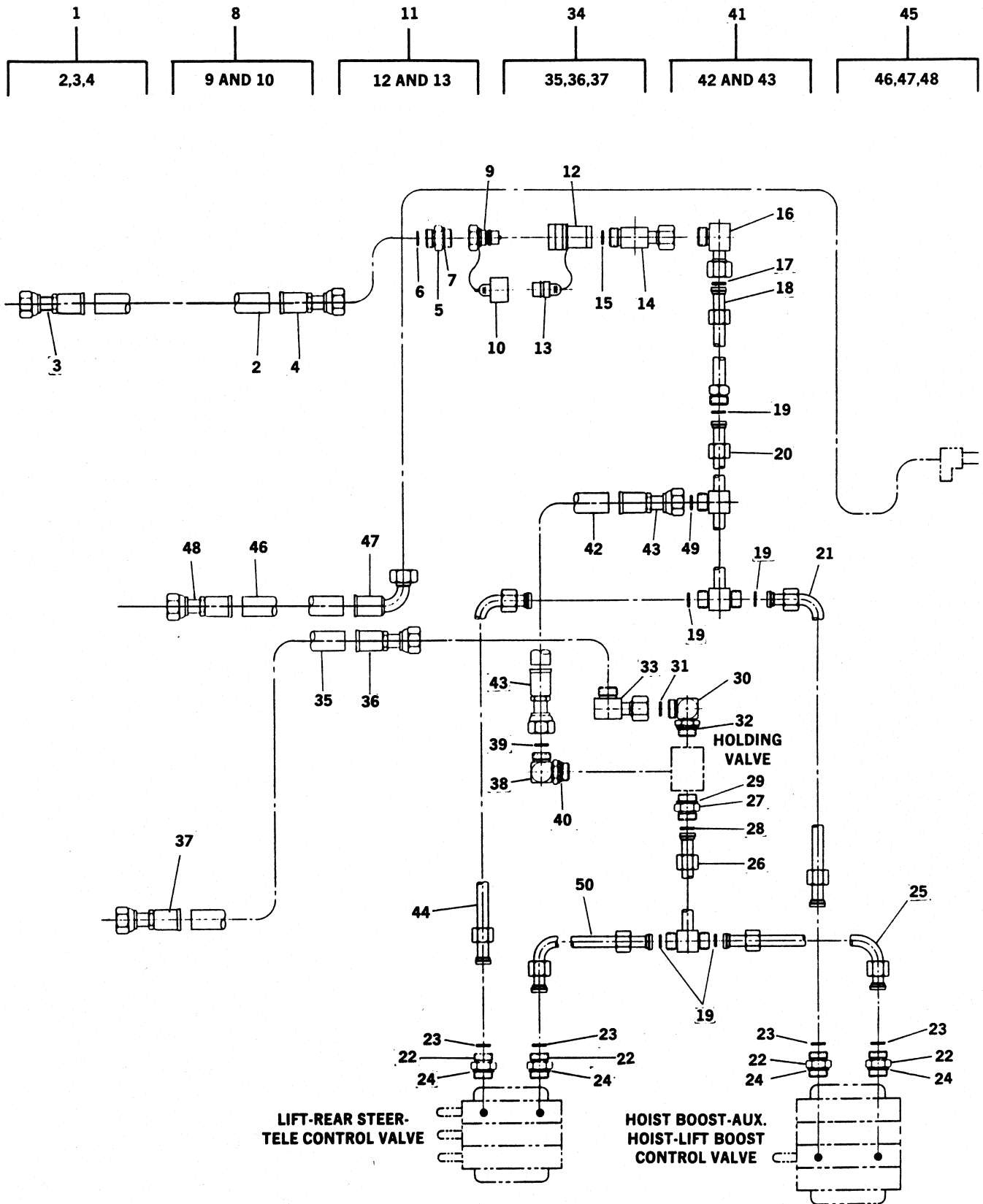

Figure 160. Lift Cylinder Hydraulic Lines, Valves Assembly (RT875CC) (Sheet 1 of 2)

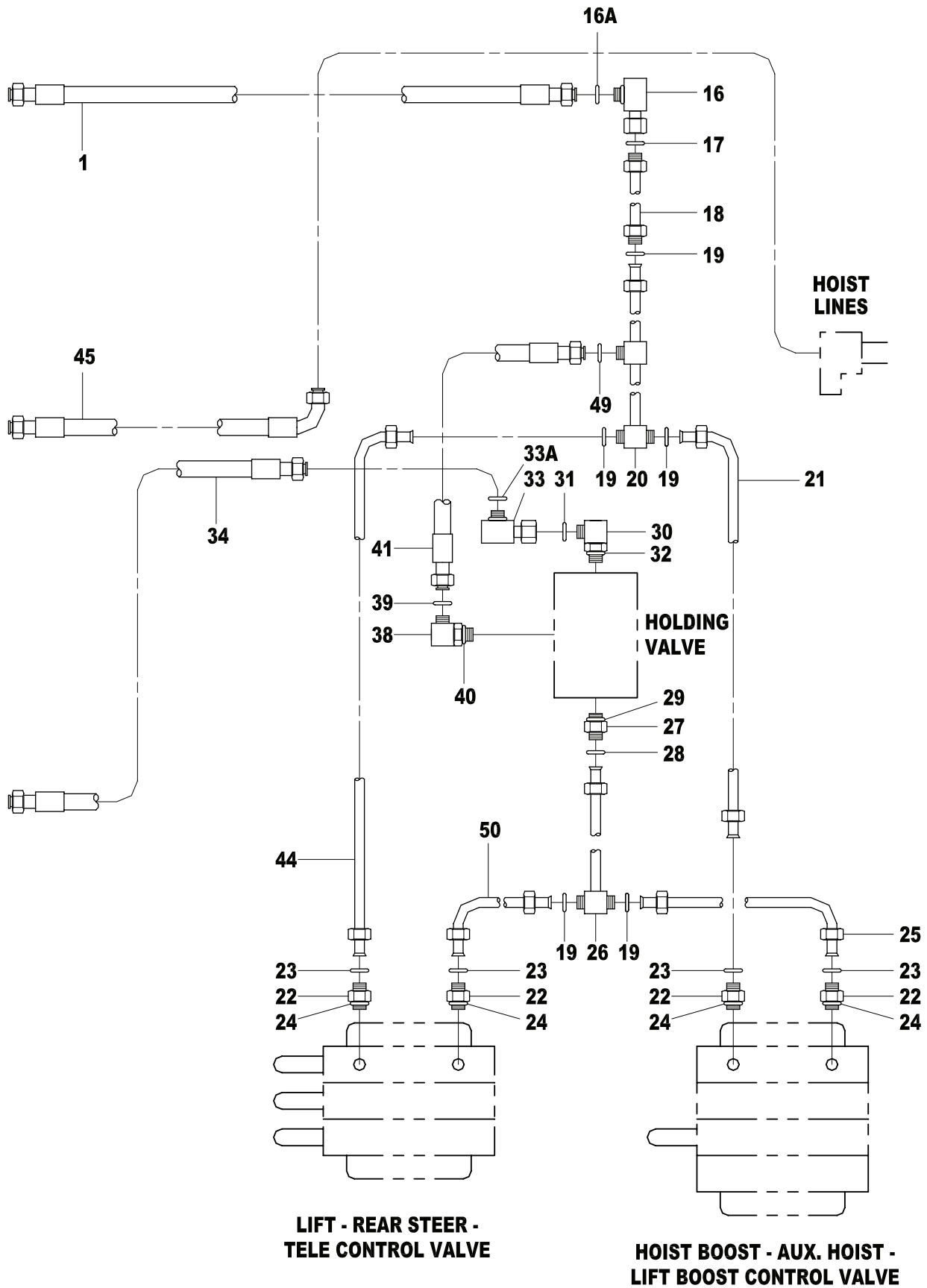

Figure 160. Lift Cylinder Hydraulic Lines, Valves Assembly (RT875CCS) (Sheet 2 of 2)

TM 5-3810-306-24P

SECTION II.

(1) ITEM NO	(2) SMR CODE	(3) NSN	(4) CAGE CODE	(5) PART NUMBER	(6) DESCRIPTION AND USABLE ON CODE (UOC)	(7) QTY
GROUP 2406 - HYDRAULIC LINES AND FITTINGS						
FIG. 160 - LIFT CYLINDER HYDRAULIC LINES, VALVE ASSEMBLY						
1	AFOFF		12361	7-543-001809	HOSE ASSEMBLY..... UOC:GAA	1
1	XDOZZ		12361	7543109220	HOSE ASSEMBLY, HYDR..... UOC:GAS	1
2	MFFZZ		19207	FC250A-20	.HOSE, 1-1/4 I.D. MAKE FROM HOSE P/N FC250A-16..... UOC:GAA	1
3	PAFZZ	4730012815878	01276	FJ9896-1620S	.ADAPTER, STRAIGHT, TU..... UOC:GAA	1
4	PFFZZ	4730012810974	01276	FJ9896-2020S	.ADAPTER, STRAIGHT, PI..... UOC:GAA	1
5	PAOZZ	4730012879286	30780	20-24F5BL-S	ADAPTER, STRAIGHT, PI..... UOC:GAA	1
6	PAOZZ	5331010925504	02697	2-025N507-90	.O-RING..... UOC:GAA	1
7	PAOZZ	5331008195111	02697	3-924N507-90	.O-RING..... UOC:GAA	1
8	AOOOO		12360	7-364-001611	COUPLING HALF, QUICK..... UOC:GAA	1
9	XDOZZ	4730012815760	01276	FD51-1002-24-24	.COUPLING HALF, SELF-..... UOC:GAA	1
10	PAOZZ	5340012849881	01276	5100-S7-24S	.CAP, PROTECTIVE, DUST..... UOC:GAA	1
11	AOOOO		12360	7-364-001612	COUPLING HALF, QUICK..... UOC:GAA	1
12	PAOZZ	4730012815916	01276	FD51-1004-24-24	.COUPLING HALF, QUICK..... UOC:GAA	1
13	PAOZZ	5340012807146	01276	5100-S9-24S	.CAP, PROTECTIVE, DUST..... UOC:GAA	1
14	PAOZZ	4730012819365	01276	FF2130T1-2024S	ADAPTER, STRAIGHT, TU..... UOC:GAA	1
15	PAOZZ	5331010383074	02697	3-924N552-90	.O-RING..... UOC:GAA	1
16	PFOZZ	4730012825085	01276	DAI22750FN-B-20- 24-75	SWIVEL JOINT, HYDRAU..... UOC:GAA	1
16	PFOZZ	4730015384314	12361	7364100086	SWIVEL, JOINT HYDR..... UOC:GAS	1
16A	PAOZZ	5331015348717	12361	7755025003	.O-RING..... UOC:GAS	1
17	PAOZZ	5331010933503	02697	2-029N507-90	O-RING..... UOC:GAA	1
17	XDOZZ		12361	7755029003	PACKING, PREFORMED..... UOC:GAS	1
18	PAOZZ	4710012811161	12361	7-910-010947	TUBE AND FITTINGS, M.....	1
19	PAOZZ	5331012694323	01276	FF9446-21	O-RING..... UOC:GAA	4
19	PAOZZ	5330014772295	12361	7755021003	PACKING, PREFORMED..... UOC:GAS	4
20	PAOZZ	4710012819428	12361	7-910-010952	TUBE ASSEMBLY, METAL.....	1
21	PFOZZ	4710012819427	12361	7-910-010949	TUBE ASSEMBLY, METAL.....	1
22	PFOZZ	4730012808348	01276	FF1852T-1612S	ADAPTER, STRAIGHT, TU..... UOC:GAA	4
22	PFOZZ	4730014770181	12361	7448161201	ADAPTER, STRAIGHT, HO..... UOC:GAS	4

TM 5-3810-306-24P

SECTION II.

(1) ITEM NO	(2) SMR CODE	(3) NSN	(4) CAGE CODE	(5) PART NUMBER	(6) DESCRIPTION AND USABLE ON CODE (UOC)	(7) QTY
23	PAOZZ	5331012694323	01276	FF9446-21	.O-RING..... UOC:GAA	1
23	PAOZZ	5330014772295	12361	7755021003	.PACKING, PREFORMED..... UOC:GAS	1
24	PAOZZ	5331002287196	01276	22617-12	.O-RING..... UOC:GAA	1
24	PAOZZ	5331014205128	12361	7755912003	.O-RING..... UOC:GAS	1
25	PFOZZ	4710012815309	12361	7-910-010943	TUBE ASSEMBLY, METAL.....	1
26	PAOZZ	4710012815310	12361	7-910-010946	TUBE ASSEMBLY, METAL.....	1
27	PAOZZ	4730012810983	01276	FF1852T-2420S	ADAPTER, STRAIGHT, TU..... UOC:GAA	1
27	PFOZZ	473001K791092	12361	7448242001	ADAPTER, STR TUBE..... UOC:GAS	1
28	PAOZZ	5331010933503	02697	2-029N507-90	.O-RING..... UOC:GAA	1
28	XDOZZ		12361	7755029003	.PACKING, PREFORMED..... UOC:GAS	1
29	PAOZZ	5330011681802	01276	22617-20	.PACKING, PREFORMED..... UOC:GAA	1
29	PAOZZ	5331008163546	12361	7755920003	.PACKING, PREFORMED..... UOC:GAS	1
30	PFOZZ	4730012810989	01276	FF1868T-2020S	ELBOW, BOSS..... UOC:GAA	1
30	PFOZZ	4730014778710	12361	7448202003	ELBOW, HOSE..... UOC:GAS	1
31	PAOZZ	5331012696152	01276	FF9446-25	.O-RING..... UOC:GAA	1
31	PAOZZ	5331015348717	12361	7755025003	.O-RING..... UOC:GAS	1
32	PAOZZ	5330011681802	01276	22617-20	.PACKING, PREFORMED..... UOC:GAA	1
32	PAOZZ	5331008163546	12361	7755920003	.PACKING, PREFORMED..... UOC:GAS	1
33	PFOZZ	4730012808355	12361	7-364-001595	SWIVEL JOINT, HYDRAU..... UOC:GAA	1
33	XDOZZ		12361	7364100085	SWIVEL JOINT, HYDR..... UOC:GAS	1
33A	PFOZZ	5331015348717	12361	7755025003	.O-RING..... UOC:GAS	1
34	AFOFF		12361	7-543-001803	HOSE ASSEMBLY, HYDR..... UOC:GAA	1
34	XDOZZ		12361	7543109220	HOSE ASSEMBLY, HYDR..... UOC:GAS	1
35	MFFZZ		19207	FC250A-20	.HOSE, 1-1/4 I.D. MAKE FROM HOSE P/N FC250A-20..... UOC:GAA	1
36	PFFZZ	4730012810974	01276	FJ9896-2020S	.ADAPTER, STRAIGHT, PI..... UOC:GAA	2
37	PAFZZ	4730012815878	01276	FJ9896-1620S	.ADAPTER, STRAIGHT, TU..... UOC:GAA	1
38	PFOZZ	4730012808351	01276	FF1868T-0404S	ELBOW, TUBE TO BOSS..... UOC:GAA	1
38	PFOZZ	4730013515887	12361	7448040403	ELBOW, TUBE TO BOSS..... UOC:GAS	1
39	PAOZZ	5331012144857	00624	FF9446-11	.O-RING..... UOC:GAA	1
39	PAOZZ	5330014768492	12361	7755011003	.PACKING, PREFORMED..... UOC:GAS	1

TM 5-3810-306-24P

SECTION II.

(1) ITEM NO	(2) SMR CODE	(3) NSN	(4) CAGE CODE	(5) PART NUMBER	(6) DESCRIPTION AND USABLE ON CODE (UOC)	(7) QTY
40	PAOZZ	5331011554277	09605	853181952	.O-RING..... UOC:GAA	1
40	PAOZZ	5331011576356	02697	2-017N552-90	.O-RING..... UOC:GAS	1
41	AFOFF		12361	7-555-101510	HOSE ASSEMBLY, HYDR..... UOC:GAA	1
41	PAOZZ	4720014771456	12361	7554101500	HOSE ASSEMBLY, NONME..... UOC:GAS	1
42	MFFZZ		19207	FC198-4	.HOSE, 1/4 I.D. MAKE FROM HOSE P/N FC198-4..... UOC:GAA	1
43	PFFZZ	4730012810972	01276	FJ9307-0404S	.ADAPTER, STRAIGHT, HO..... UOC:GAA	2
44	PAOZZ	4710012821806	12361	7-910-010944	TUBE AND FITTINGS, M.....	1
45	AFOFF		12361	7-555-104831	HOSE ASSEMBLY, HYDR..... UOC:GAA	1
45	PAOZZ	4720015385733	12361	7554104801	HOSE ASSEMBLY, NONME..... UOC:GAS	1
46	MFFZZ		19207	1914120-48	.HOSE, 1/4 I.D. MAKE FROM HOSE P/N FC372-04..... UOC:GAA	1
47	PFFZZ	4730012688878	01276	FJ9384-0404S	.ELBOW, TUBE TO HOSE..... UOC:GAA	2
48	PFFZZ	4730012810972	01276	FJ9307-0404S	.ADAPTER, STRAIGHT, HO..... UOC:GAA	1
49	PAOZZ	5331012144857	00624	FF9446-11	O-RING..... UOC:GAA	1
49	PAOZZ	5330014768492	12361	7755011003	PACKING, PREFORMED..... UOC:GAS	1
50	PFOZZ	4710012819433	12361	7-910-010948	TUBE ASSEMBLY, METAL.....	1

END OF FIGURE

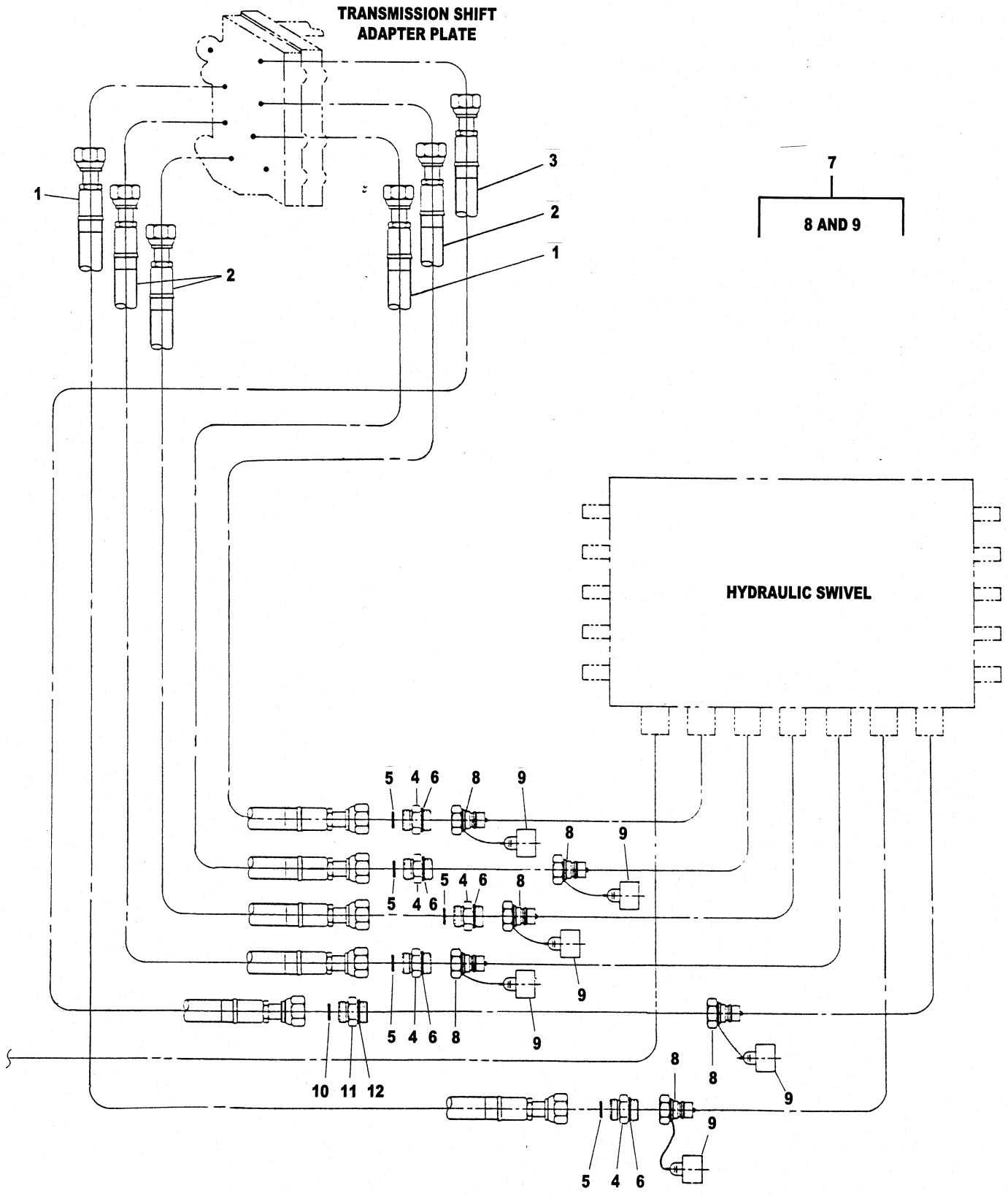

Figure 161. Transmission Shift Cylinder Hydraulic Lines, Carrier Assembly



TM 5-3810-306-24P

SECTION II.

(1) ITEM NO	(2) SMR CODE	(3) NSN	(4) CAGE CODE	(5) PART NUMBER	(6) DESCRIPTION AND USABLE ON CODE (UOC)	(7) QTY
GROUP 2406 - HYDRAULIC LINES AND FITTINGS						
FIG. 161 - TRANSMISSION SHIFT CYLINDER						
HYDRAULIC LINES, CARRIER ASSEMBLY						
1	PAOZZ	4720012847423	12361	7-542-203052	HOSE ASSEMBLY, NONME..... UOC:GAA	2
1	PAOZZ	4720015384776	12361	7561303030	HOSE, ASSEMBLY NONME..... UOC:GAS	2
2	XDOZZ		12361	7-542-203253	HOSE ASSEMBLY, NONME..... UOC:GAA	3
2	PAOZZ	4720015383912	12361	7561303232	HOST, ASSEMBLY NONME..... UOC:GAS	3
3	PAOZZ	4720012814384	12361	7-542-403059	HOSE ASSEMBLY, NONME..... UOC:GAA	1
3	PAOZZ	4720015383513	12361	7561503052	HOSE, ASSEMBLY NONME..... UOC:GAS	1
4	PFOZZ	4730012810984	01276	FF1852T-0810S	ADAPTER, STRAIGHT, TU..... UOC:GAA	5
4	PFOZZ	4730013646042	12361	7448081001	ADAPTER, STRAIGHT, TU..... UOC:GAS	5
5	PAOZZ	5331012698580	01276	FF9446-14	.O-RING..... UOC:GAA	1
5	PAOZZ	5331004722783	12361	7755014003	.O-RING..... UOC:GAS	1
6	PAOZZ	5331010404772	00624	22617-10	.O-RING..... UOC:GAA	1
6	PAOZZ	5331001085691	12361	7755910003	.O-RING..... UOC:GAS	1
7	AOOOO		12361	7-364-001604	COUPLING HALF, QUICK..... UOC:GAA	6
7	AOOOO		12361	7364100078	COUPL, HALF, QK DIS..... UOC:GAS	6
8	PFOZZ	4730010241347	01276	5610-10-10S	.COUPLING HALF, QUICK..... UOC:GAA	1
8	XDOZZ		3AR91	B5021U	.COUPL, HALF, QK DIS..... UOC:GAS	1
9	PAOZZ	4730011285831	01276	5659-10	.PLUG, QUICK DISCONNE..... UOC:GAA	1
9	XDOZZ		3AR91	T5026	.CAP, PROT, DUST SEAL..... UOC:GAS	1
10	PFOZZ	4730013306555	01276	FF1852T-1210S	ADAPTER, STRAIGHT, TU..... UOC:GAA	1
10	PFOZZ	4730013718128	12361	7448121001	ADAPTER, STRAIGHT, TU..... UOC:GAS	1
11	PAOZZ	5331010925503	02697	2-018N507-90	.O-RING..... UOC:GAA	1
11	PAOZZ	5330014767844	12361	7755018003	.PACKING, PREFORMED..... UOC:GAS	1
12	PAOZZ	5331010404772	00624	22617-10	.O-RING..... UOC:GAA	1
12	PAOZZ	5331001085691	12361	7755910003	.O-RING..... UOC:GAS	1

END OF FIGURE

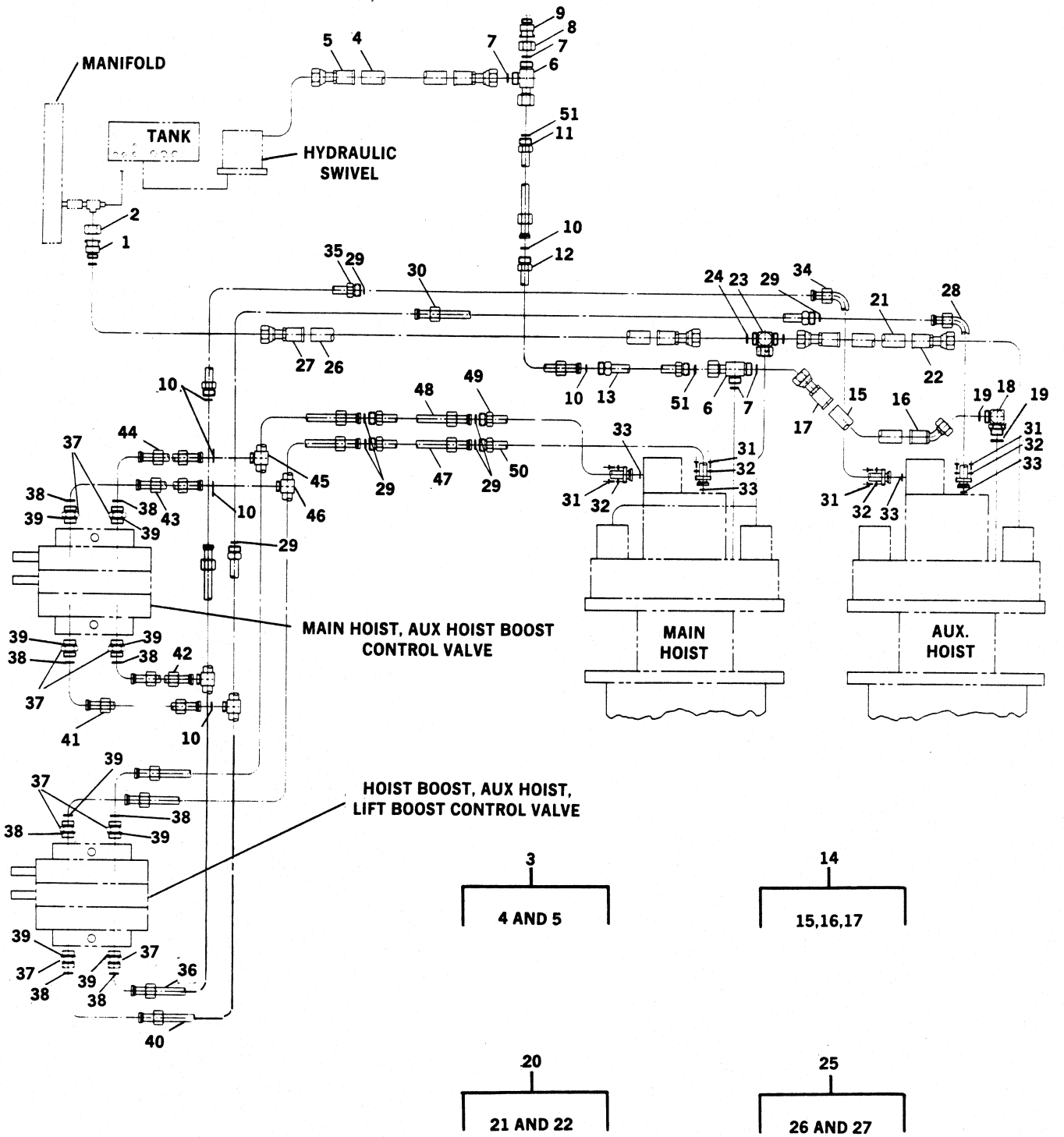

Figure 162. Hoist Hydraulic Lines Assembly (RT875CC) (Sheet 1 of 3)

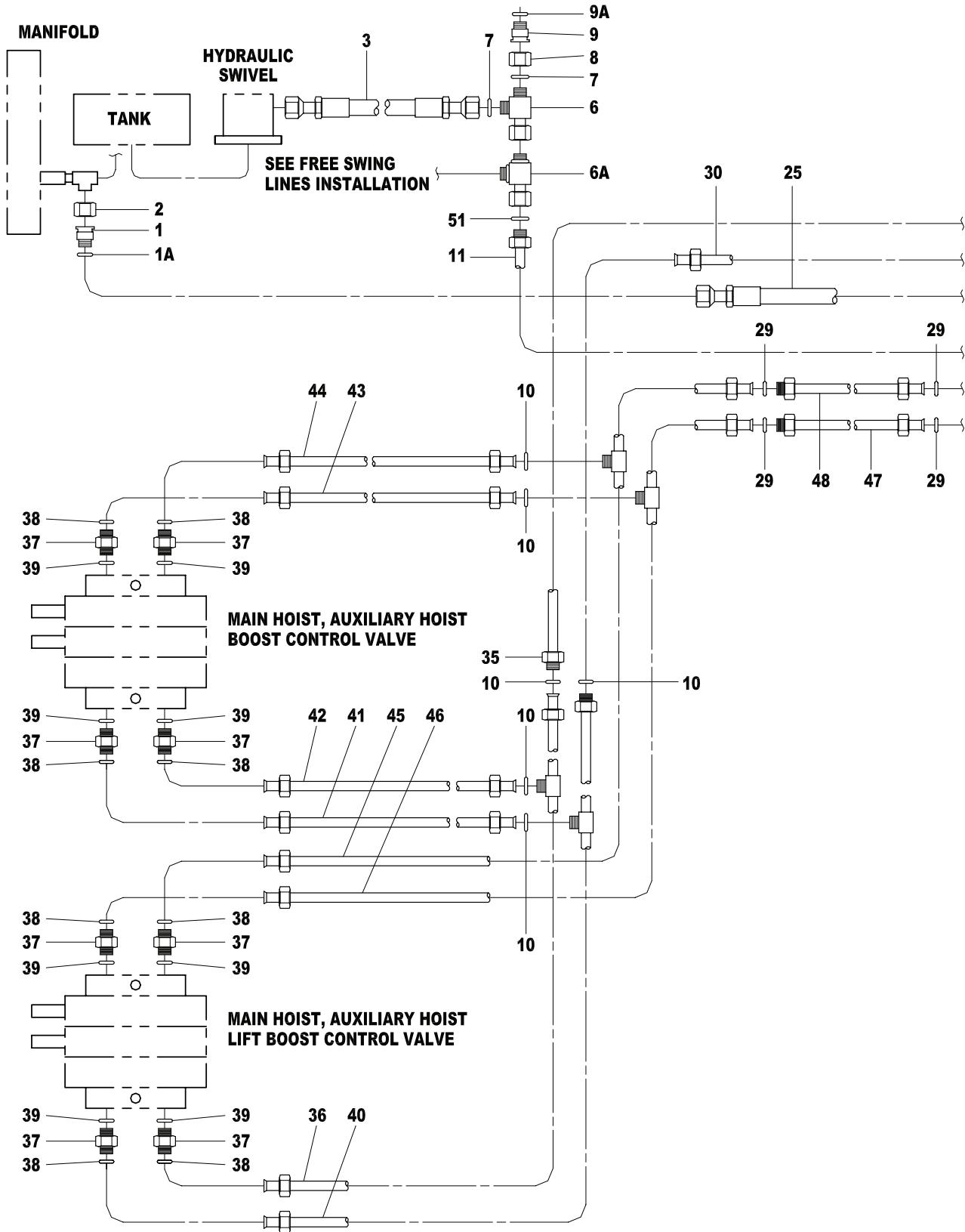

Figure 162. Hoist Hydraulic Lines Assembly (RT875CCS) (Sheet 2 of 3)

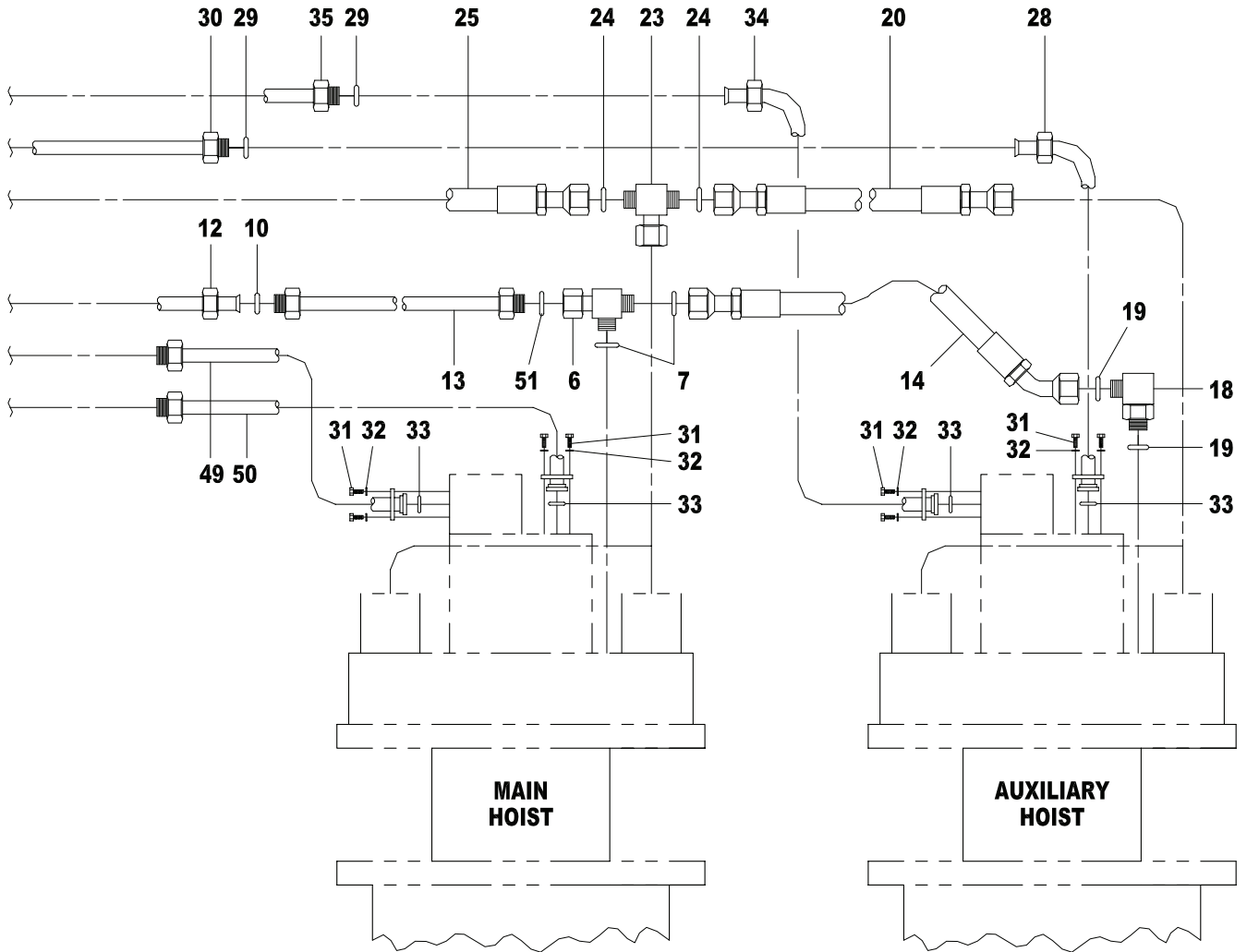

Figure 162. Hoist Hydraulic Lines Assembly (RT875CCS) (Sheet 3 of 3)

TM 5-3810-306-24P

SECTION II.

(1) ITEM NO	(2) SMR CODE	(3) NSN	(4) CAGE CODE	(5) PART NUMBER	(6) DESCRIPTION AND USABLE ON CODE (UOC)	(7) QTY
GROUP 2406 - HYDRAULIC LINES AND FITTINGS FIG. 162 - HOIST HYDRAULIC LINES ASSEMBLY						
1	PAOZZ	4730012812511	13174	883-TT-24X12	REDUCER BODY, TUBE..... UOC:GAA	1
1	PFOZZ	4730015383620	12361	7448241213	REDUCER, HOSE..... UOC:GAS	1
1A	PAOZZ	5330014767844	12361	7755018003	.PACKING, PREFORMED..... UOC:GAS	1
2	PFOZZ	4730012815829	01276	FC2326-24S	NUT, TUBE COUPLING.....	1
3	AFOFF		12361	7-555-502410	HOSE ASSEMBLY, HYDR..... UOC:GAA	1
3	XDOZZ		12361	7554502400	HOSE ASSEMBLY, HYDR..... UOC:GAS	1
4	MFFZZ		19207	FC198-12	.HOSE, NONMETALLIC MAKE FROM HOSE P/N FC198-12..... UOC:GAA	1
5	PFZZ	4730012821691	01276	FJ9307-1212S	.ADAPTER, STRAIGHT, HO..... UOC:GAA	2
6	PFOZZ	4730012815881	01276	FF2114T-1212S	TEE, BOSS..... UOC:GAA	2
6	PFOZZ	4730014773271	12361	7448121234	TEE, HOSE..... UOC:GAS	3
7	PAOZZ	5331010925503	02697	2-018N507-90	.O-RING..... UOC:GAA	3
7	PAOZZ	5330014767844	12361	7755018003	.PACKING, PREFORMED..... UOC:GAS	2
8	PFOZZ	4730012813832	01276	FC2326-12S	NUT, TUBE COUPLING..... UOC:GAA	1
8	XDOZZ		12361	7448121225	NUT..... UOC:GAS	1
9	PAOZZ	4730012813935	30780	12-4TRLO-S	REDUCER, BOSS..... UOC:GAA	1
9	XDOZZ		12361	7448120413	REDUCER..... UOC:GAS	1
9A	PAOZZ	5330014768492	12361	7755011003	.PACKING, PREFORMED..... UOC:GAS	1
10	PAOZZ	5331012694323	01276	FF9446-21	O-RING..... UOC:GAA	6
10	PAOZZ	5330014772295	12361	7755021003	PACKING, PREFORMED..... UOC:GAS	6
11	PFOZZ	4710012812500	12361	7-910-010929	TUBE ASSEMBLY, METAL.....	1
12	PAOZZ	4710012812499	12361	7-910-010927	TUBE ASSEMBLY, METAL.....	1
13	XDOZZ	4710012812498	12361	7-910-010928	TUBE ASSEMBLY, METAL.....	1
14	AFOFZ	4730012810969	12361	7-555-503412	ELBOW, TUBE TO HOSE..... UOC:GAA	1
14	PAOZZ	4720015383935	12361	7554503402	HOSE ASSEMBLY, NONME..... UOC:GAS	1
15	MFFZZ		19207	FC198-12	.HOSE, NONMETALLIC MAKE FROM HOSE P/N FC198-12..... UOC:GAA	1
16	XDFZZ	4730012810969	01276	FJ9421-1212S	.ELBOW, TUBE TO HOSE..... UOC:GAA	1
17	PFZZ	4730012821691	01276	FJ9307-1212S	.ADAPTER, STRAIGHT, HO..... UOC:GAA	1
18	PFOZZ	4730012810966	01276	FF2035T-1212S	ELBOW, TUBE..... UOC:GAA	1
18	XDOZZ		12361	7448121210	ELBOW, 90 DEG UNION..... UOC:GAS	1

TM 5-3810-306-24P

SECTION II.

(1) ITEM NO	(2) SMR CODE	(3) NSN	(4) CAGE CODE	(5) PART NUMBER	(6) DESCRIPTION AND USABLE ON CODE (UOC)	(7) QTY
19	PAOZZ	5331010925503	02697	2-018N507-90	.O-RING..... UOC:GAA	2
19	PAOZZ	5330014767844	12361	7755018003	.PACKING, PREFORMED..... UOC:GAS	2
20	AFOFF		12361	7-555-503010	HOSE ASSEMBLY, HYDR..... UOC:GAA	1
20	PAOZZ	4720014609113	12361	7554503000	HOSE ASSEMBLY, NONME..... UOC:GAS	1
21	MFFZZ		19207	FC198-12	.HOSE, NONMETALLIC MAKE FROM HOSE P/N FC198-12..... UOC:GAA	1
22	PPFZZ	4730012821691	01276	FJ9307-1212S	.ADAPTER, STRAIGHT, HO..... UOC:GAA	2
23	PFOZZ	4730013268074	01276	FF1857T-1212S	TEE, TUBE TO BOSS..... UOC:GAA	1
23	XDOZZ	473001K804175	12361	7448121235	TEE, FEMALE BRANCH..... UOC:GAS	1
24	PAOZZ	5331010925503	02697	2-018N507-90	.O-RING..... UOC:GAA	3
24	PAOZZ	5330014767844	12361	7755018003	.PACKING, PREFORMED..... UOC:GAS	3
25	AFOFF		12361	7-555-515610	HOSE ASSEMBLY, HYDR..... UOC:GAA	1
25	PAOZZ	4720015389288	12361	7554515600	HOSE ASSEMBLY, NONME..... UOC:GAS	1
26	MFFZZ		19207	FC198-12	.HOSE, NONMETALLIC MAKE FROM HOSE P/N FC198-12..... UOC:GAA	1
27	PPFZZ	4730012821691	01276	FJ9307-1212S	.ADAPTER, STRAIGHT, HO..... UOC:GAA	2
28	PFOZZ	4710012815312	12361	7-910-010765	TUBE AND FITTINGS, M.....	1
29	PAOZZ	5331010933503	02697	2-029N507-90	O-RING..... UOC:GAA	8
29	XDOZZ		12361	7755029003	PACKING, PREFORMED..... UOC:GAS	8
30	PAOZZ	4710012812505	12361	7-910-010941	TUBE AND FITTINGS, M.....	1
31	PFOZZ	5305000712069	96906	MS90728-113	SCREW, CAP, HEXAGON H.....	16
32	PFOZZ	5310005845272	02978	ERNA245	WASHER, LOCK.....	16
33	PAOZZ	5331004341494	02697	2-225-N674-70	O-RING..... UOC:GAA	4
33	PAOZZ	5330014772293	12361	7755225003	PACKING, PREFORMED..... UOC:GAS	4
34	PAOZZ	4710012812507	12361	7-910-010766	TUBE AND FITTINGS, M.....	1
35	PAOZZ	4710012812504	12361	7-910-010936	TUBE AND FITTINGS, M.....	1
36	PAOZZ	4710012815265	12361	7-910-010935	TUBE ASSEMBLY, METAL.....	1
37	PFOZZ	4730012808348	01276	FF1852T-1612S	ADAPTER, STRAIGHT, TU..... UOC:GAA	8
37	PFOZZ	4730014770181	12361	7448161201	ADAPTER, STRAIGHT, HO..... UOC:GAS	8
38	PAOZZ	5331012694323	01276	FF9446-21	.O-RING..... UOC:GAA	1
38	PAOZZ	5330014772295	12361	7755021003	.PACKING, PREFORMED..... UOC:GAS	1
39	PAOZZ	5331002287196	01276	22617-12	.O-RING..... UOC:GAA	1
39	PAOZZ	5331014205128	12361	7755912003	.O-RING..... UOC:GAS	1
40	PAOZZ	4710012812503	12361	7-910-010934	TUBE AND FITTINGS, M.....	1
41	PAOZZ	4710012812501	12361	7-910-010942	TUBE ASSEMBLY, METAL.....	1
42	PAOZZ	4710012815311	12361	7-910-010937	TUBE ASSEMBLY, METAL.....	1

TM 5-3810-306-24P

SECTION II.

(1) ITEM NO	(2) SMR CODE	(3) NSN	(4) CAGE CODE	(5) PART NUMBER	(6) DESCRIPTION AND USABLE ON CODE (UOC)	(7) QTY
43	PAOZZ	4710012811162	12361	7-910-010939	TUBE AND FITTINGS,M.....	1
44	PFOZZ	4710012811163	12361	7-910-010938	TUBE AND FITTINGS,M.....	1
45	PAOZZ	4710012814432	12361	7-910-010933	TUBE ASSEMBLY,HOIST.....	1
46	PAOZZ	4710012814433	12361	7-910-010932	TUBE ASSEMBLY,HOIST.....	1
47	PAOZZ	4710012812497	12361	7-910-010931	TUBE ASSEMBLY,METAL.....	1
48	PAOZZ	4710012811164	12361	7-910-010926	TUBE AND FITTINGS,M.....	1
49	PAOZZ	4710012812506	12361	7-910-010940	TUBE AND FITTINGS,M.....	1
50	PAOZZ	4710012815313	12361	7-910-010930	TUBE AND FITTINGS,M.....	1
51	PAOZZ	5331010925503	02697	2-018N507-90	O-RING.....	2
					UOC:GAA	
51	PAOZZ	5330014767844	12361	7755018003	PACKING,PREFORMED.....	4
					UOC:GAS	

END OF FIGURE

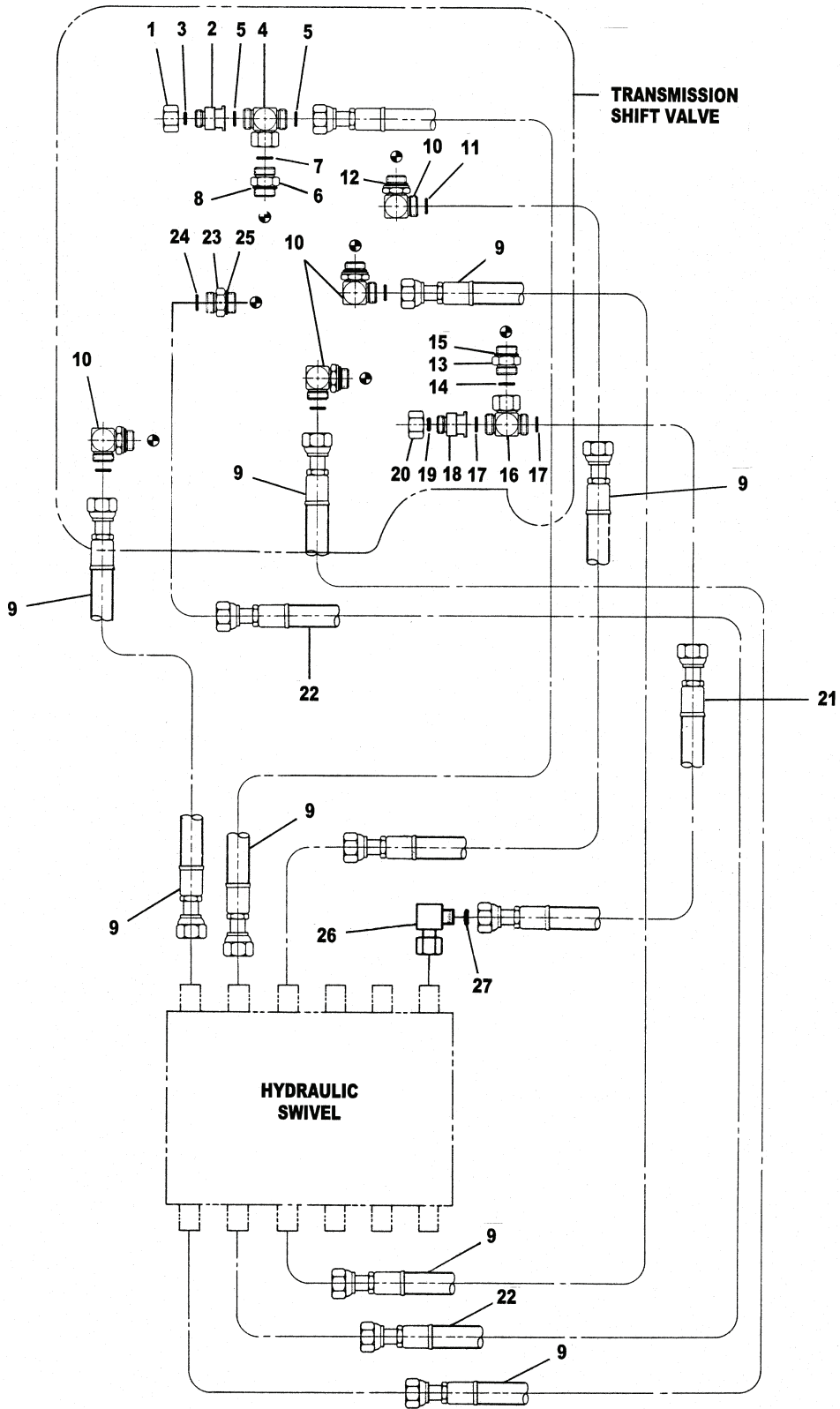

Figure 163. Transmission Shift Hydraulic Lines Assembly



TM 5-3810-306-24P

SECTION II.

(1) ITEM NO	(2) SMR CODE	(3) NSN	(4) CAGE CODE	(5) PART NUMBER	(6) DESCRIPTION AND USABLE ON CODE (UOC)	(7) QTY
GROUP 2406 - HYDRAULIC LINES AND FITTINGS						
FIG. 163 - TRANSMISSION SHIFT HYDRAULIC LINES ASSEMBLY						
1	PFOZZ	4730012813833	01276	FC2326-08S	LOCKNUT, PIPE.....	1
2	PFOZZ	4730012812512	98441	8-4TRLO-S	REDUCER BODY, TUBE.....	1
					UOC:GAA	
2	PFOZZ	4730014778251	12361	7448080413	REDUCER, HOSE.....	1
					UOC:GAS	
3	PAOZZ	5331012658308	02697	2-011N507-90	.O-RING.....	1
					UOC:GAA	
3	PAOZZ	5330014768492	12361	7755011003	.PACKING, PREFORMED.....	1
					UOC:GAS	
4	PFOZZ	4730012810977	01276	FF1857T-0808S	TEE, TUBE.....	1
					UOC:GAA	
4	PFOZZ	4730014773239	12361	7448080835	TEE, HOSE.....	1
					UOC:GAS	
5	PAOZZ	5331012698580	01276	FF9446-14	.O-RING.....	3
					UOC:GAA	
5	PAOZZ	5331004722783	12361	7755014003	.O-RING.....	2
					UOC:GAS	
6	PFOZZ	4730012825081	01276	FF1852T-0808S	ADAPTER, STRAIGHT, TU.....	1
					UOC:GAA	
6	PFOZZ	4730013882835	12361	7448080803	ELBOW, TUBE TO BOSS.....	1
					UOC:GAS	
7	PAOZZ	5331012698580	01276	FF9446-14	.O-RING.....	1
					UOC:GAA	
7	PAOZZ	5331004722783	12361	7755014003	.O-RING.....	1
					UOC:GAS	
8	PAOZZ	5331012442273	01276	22617-8	.O-RING.....	1
					UOC:GAA	
8	PAOZZ	5330014767693	12361	7755908003	.PACKING, PREFORMED.....	1
					UOC:GAS	
9	PAOZZ	4720012815182	12361	7-542-206452	HOSE ASSEMBLY, NONME.....	4
					UOC:GAA	
9	PAOZZ	4720015391485	12361	7561306430	HOSE ASEMBLY, NONME.....	4
					UOC:GAS	
10	PFOZZ	4730012810990	01276	FF1868T-0806S	ELBOW, PIPE TO BOSS.....	4
					UOC:GAA	
10	PFOZZ	4730014612181	12361	7-448-080603	ELBOW, TUBE TO BOSS.....	4
					UOC:GAS	
11	PAOZZ	5331012698580	01276	FF9446-14	.O-RING.....	1
					UOC:GAA	
11	PAOZZ	5331004722783	12361	7755014003	.O-RING.....	1
					UOC:GAS	
12	PAOZZ	5331011988439	01276	22617-6	.O-RING.....	1
					UOC:GAA	
12	PAOZZ	5331014316558	12361	7755906003	.O-RING.....	1
					UOC:GAS	
13	PFOZZ	4730012810971	01276	FF2031T-1208S	ADAPTER, STRAIGHT, PI.....	1
					UOC:GAA	
13	XDOZZ		12361	7448120828	ADAPTER, STR.....	1
					UOC:GAS	
14	PAOZZ	5331010925503	02697	2-018N507-90	.O-RING.....	1
					UOC:GAA	
14	PAOZZ	5330014772740	12361	7755012003	.PACKING, PREFORMED.....	1
					UOC:GAS	
15	PAOZZ	5331012442273	01276	22617-8	.O-RING.....	1
					UOC:GAA	
15	PAOZZ	5330014767693	12361	7755908003	.PACKING, PREFORMED.....	1
					UOC:GAS	

TM 5-3810-306-24P

SECTION II.

(1) ITEM NO	(2) SMR CODE	(3) NSN	(4) CAGE CODE	(5) PART NUMBER	(6) DESCRIPTION AND USABLE ON CODE (UOC)	(7) QTY
16	PFOZZ	4730013268074	01276	FF1857T-1212S	TEE, TUBE TO BOSS..... UOC:GAA	1
16	PFOZZ	473001K804175	12361	7448121235	TEE, FEMALE BRANCH..... UOC:GAS	1
17	PAOZZ	5331010925503	02697	2-018N507-90	.O-RING..... UOC:GAA	3
17	PAOZZ	5330014767844	12361	7755018003	.PACKING, PREFORMED..... UOC:GAS	2
18	PAOZZ	4730012813935	30780	12-4TRLO-S	REDUCER, BOSS..... UOC:GAA	1
18	XDOZZ		12361	7448120413	REDUCER..... UOC:GAS	1
19	PAOZZ	5331012658308	02697	2-011N507-90	.O-RING..... UOC:GAA	1
19	PAOZZ	5330014768492	12361	7755011003	.PACKING, PREFORMED..... UOC:GAS	1
20	PFOZZ	4730012813832	01276	FC2326-12S	NUT, TUBE COUPLING.....	1
21	PAOZZ	4720012815183	12361	7-542-406459	HOSE ASSEMBLY, NONME..... UOC:GAA	1
21	PAOZZ	4720015386713	12361	7561506452	HOSE ASSEMBLY, NONME..... UOC:GAS	1
22	PAOZZ	4720012815184	12361	7-542-306455	HOSE ASSEMBLY, NONME..... UOC:GAA	1
22	PAOZZ	472001K791103	12361	7561306432	HOSE ASSEMBLY, NONME..... UOC:GAS	1
23	PFOZZ	4730012810985	01276	FF1852T-0806S	ADAPTER, STRAIGHT, PI..... UOC:GAA	1
23	PFOZZ	4730014770179	12361	7448080601	ADAPTER, STRAIGHT, HO..... UOC:GAS	1
24	PAOZZ	5331012698580	01276	FF9446-14	.O-RING..... UOC:GAA	1
24	PAOZZ	5331004722783	12361	7755014003	.O-RING..... UOC:GAS	1
25	PAOZZ	5331011988439	01276	22617-6	.O-RING..... UOC:GAA	1
25	PAOZZ	5331014316558	12361	7755906003	.O-RING..... UOC:GAS	1
26	PFOZZ	4730014773173	12361	7448121233	ELBOW, HOSE..... UOC:GAS	1
27	PAOZZ	5330014767844	12361	7755018003	.PACKING, PREFORMED..... UOC:GAS	1

END OF FIGURE



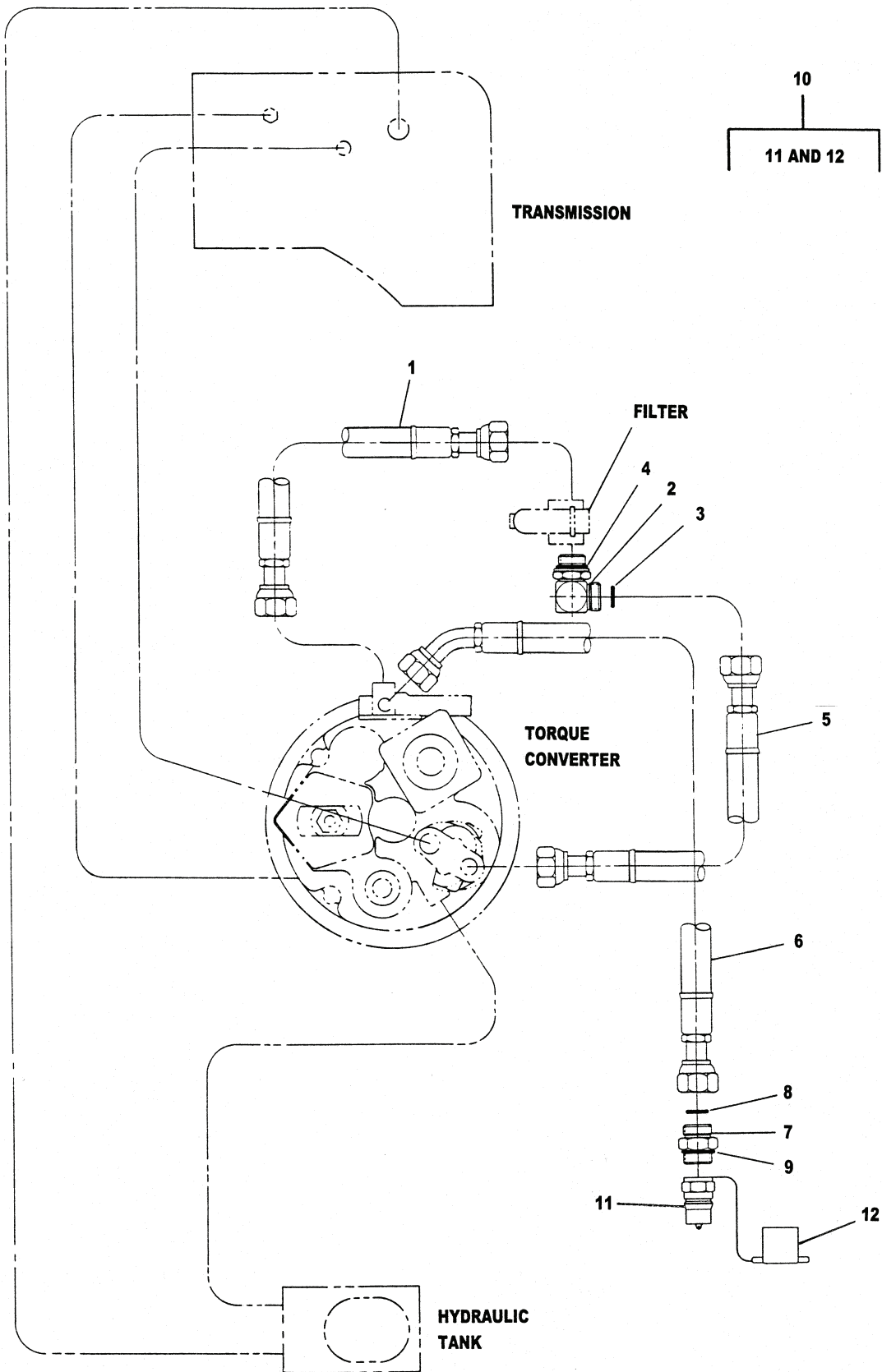

Figure 164. Transmission to Torque Converter Hydraulic Lines Assembly

TM 5-3810-306-24P

SECTION II.

(1) ITEM NO	(2) SMR CODE	(3) NSN	(4) CAGE CODE	(5) PART NUMBER	(6) DESCRIPTION AND USABLE ON CODE (UOC)	(7) QTY
GROUP 2406 - HYDRAULIC LINES AND FITTINGS						
FIG. 164 - TRANSMISSION TO TORQUE CONVERTER						
HYDRAULIC LINES ASSEMBLY						
1	XDOZZ	4720012815187	12361	7-542-513261	HOSE ASSEMBLY, NONME..... UOC:GAA	1
1	PAOZZ	472001K791104	12361	7561613260	HOSE ASSEMBLY, NONME..... UOC:GAS	1
2	PFOZZ	4730012692403	01276	FF1868T-1612S	ELBOW, TUBE TO BOSS..... UOC:GAA	1
2	PFOZZ	4730014771488	12361	7448161203	ELBOW, HOSE TO BOSS..... UOC:GAS	1
3	PAOZZ	5331012694323	01276	FF9446-21	.O-RING..... UOC:GAA	1
3	PAOZZ	5330014772295	12361	7755021003	.PACKING, PREFORMED..... UOC:GAS	1
4	PAOZZ	5331002287196	01276	22617-12	.O-RING..... UOC:GAA	1
4	PAOZZ	5331014205128	12361	7755912003	.O-RING..... UOC:GAS	1
5	PAOZZ	4720012815185	12361	7-542-512061	HOSE ASSEMBLY, NONME..... UOC:GAA	1
5	PAOZZ	4720015383955	12361	7561612060	HOSE ASSEMBLY, NONME..... UOC:GAS	1
6	PAOZZ	4720012815186	12361	7-542-306657	HOSE ASSEMBLY, NONME..... UOC:GAA	1
6	PAOZZ	472001K791106	12361	7561406641	HOSE ASSEMBLY, NONME..... UOC:GAS	1
7	PFOZZ	4730012838190	01276	FF1852T-1010S	ADAPTER, STRAIGHT, TU..... UOC:GAA	1
7	PFOZZ	473001K795869	12361	7448101001	ADAPTER STR, TUBE..... UOC:GAS	1
8	PAOZZ	5331011158225	02697	2-016N552-90	.O-RING..... UOC:GAA	1
8	PAOZZ	5331013723867	12361	7755016003	.O-RING..... UOC:GAS	1
9	PAOZZ	5331010404772	00624	22617-10	.O-RING..... UOC:GAA	1
9	PAOZZ	5331001085691	12361	7755910003	.O-RING..... UOC:GAS	1
10	AOOOO		12361	7-364-001604	COUPLING HALF, QUICK..... UOC:GAA	1
10	AOOOO		12361	7364100078	COUPL, HALF, QK DIS..... UOC:GAS	1
11	PFOZZ	4730010241347	01276	5610-10-10S	.COUPLING HALF, QUICK..... UOC:GAA	1
11	XDOZZ		3AR91	B5021U	.COUPL, HALF, QK DIS..... UOC:GAS	1
12	PAOZZ	4730011285831	01276	5659-10	.PLUG, QUICK DISCONNE..... UOC:GAA	1
12	XDOZZ		3AR91	T5026	.CAP, PROT, DUST SEAL..... UOC:GAS	1

END OF FIGURE

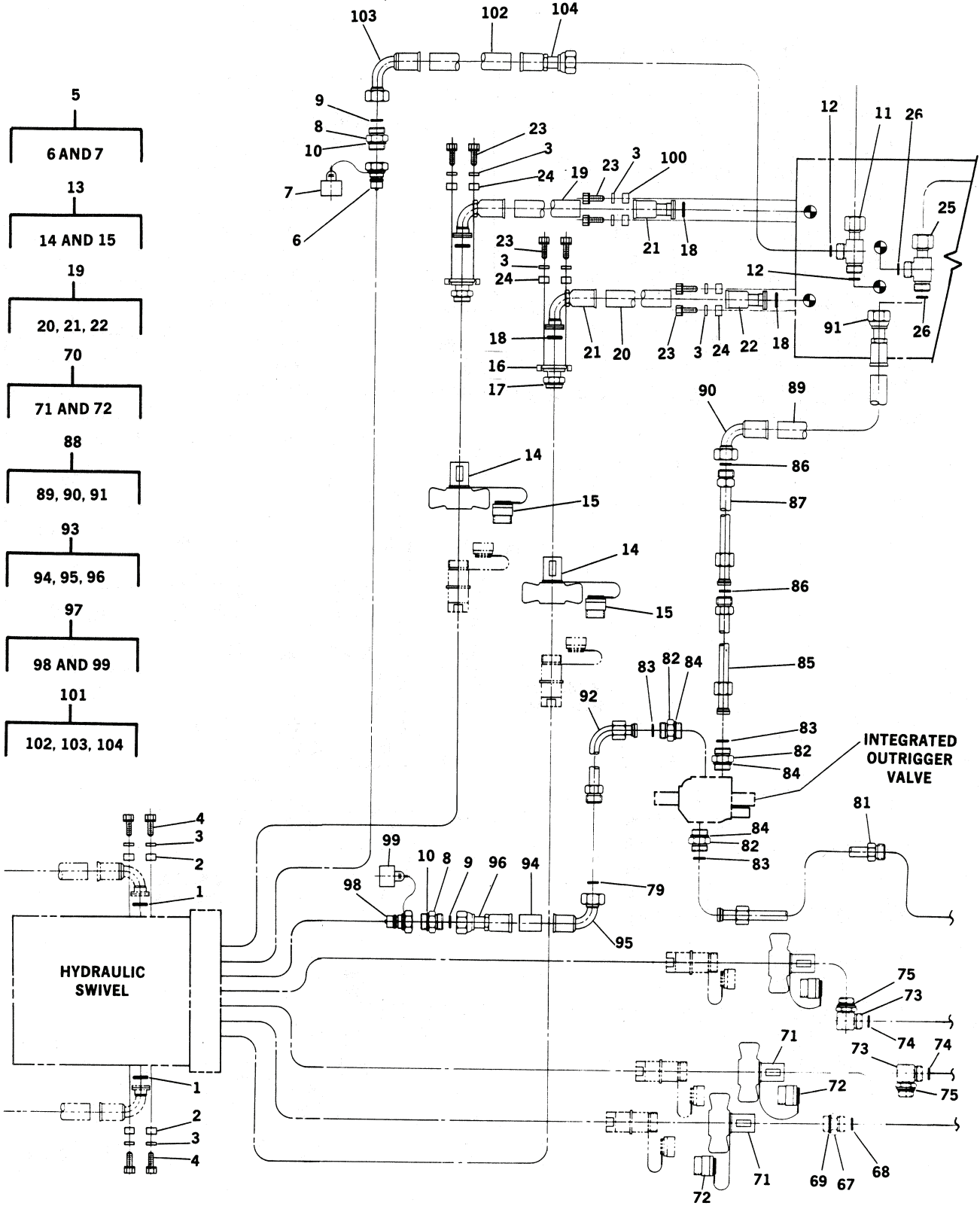

Figure 165. Supply, Pressure and Return Lines, Carrier Assembly (RT875CC) (Sheet 1 of 4)

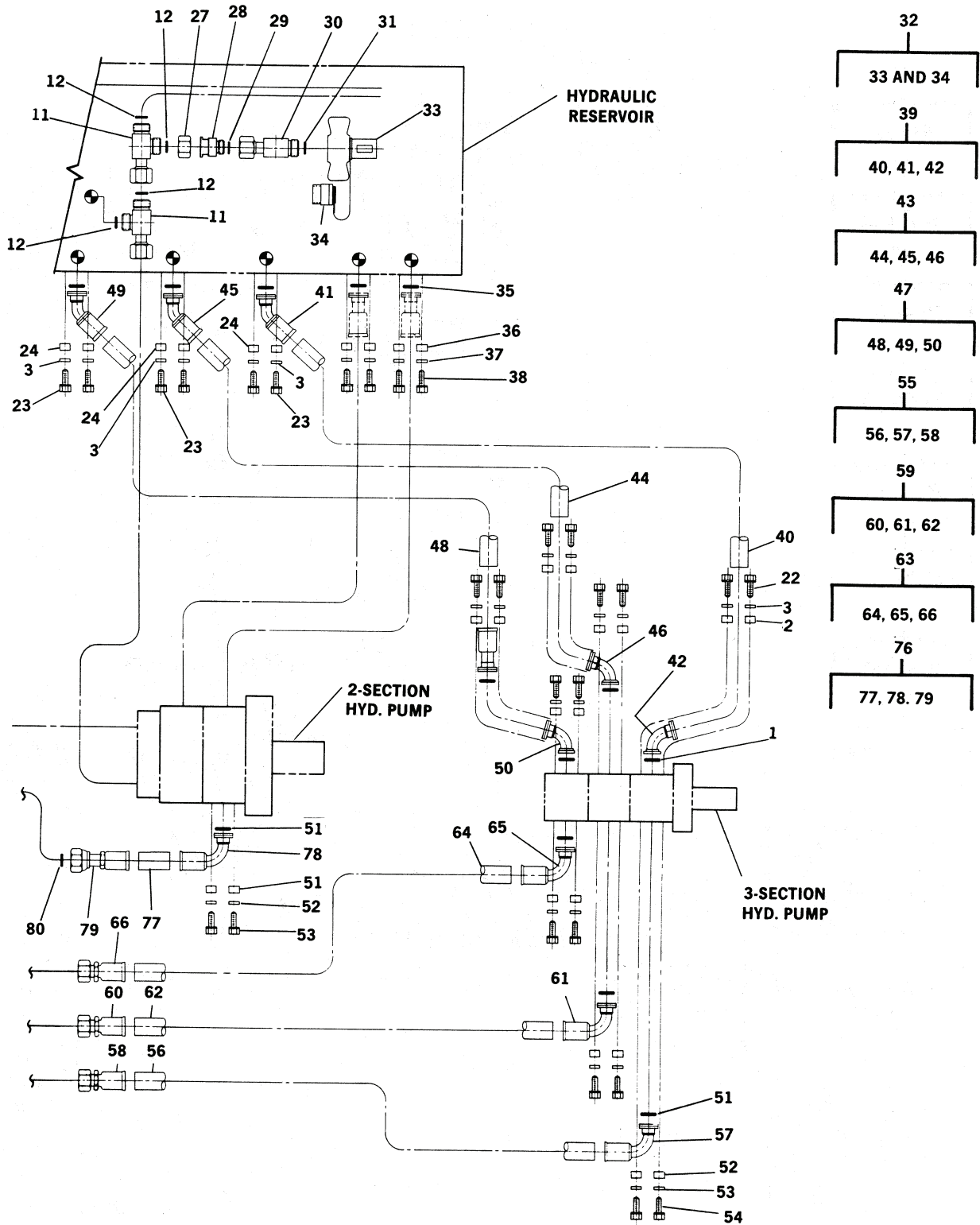

Figure 165. Supply, Pressure and Return Lines, Carrier Assembly (RT875CC) (Sheet 2 of 4)

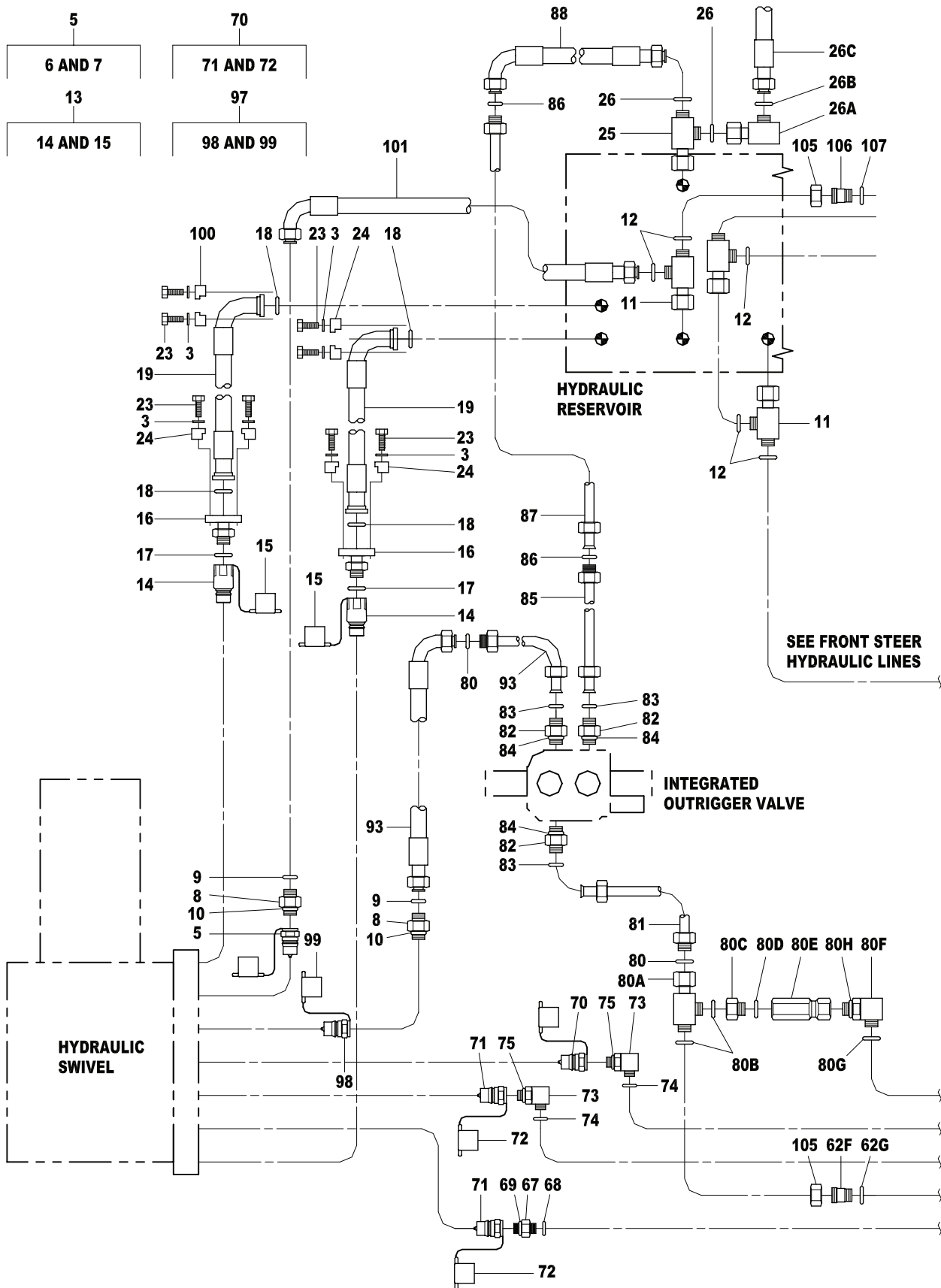

Figure 165. Supply, Pressure and Return Lines, Carrier Assembly (RT875CCS) (Sheet 3 of 4)



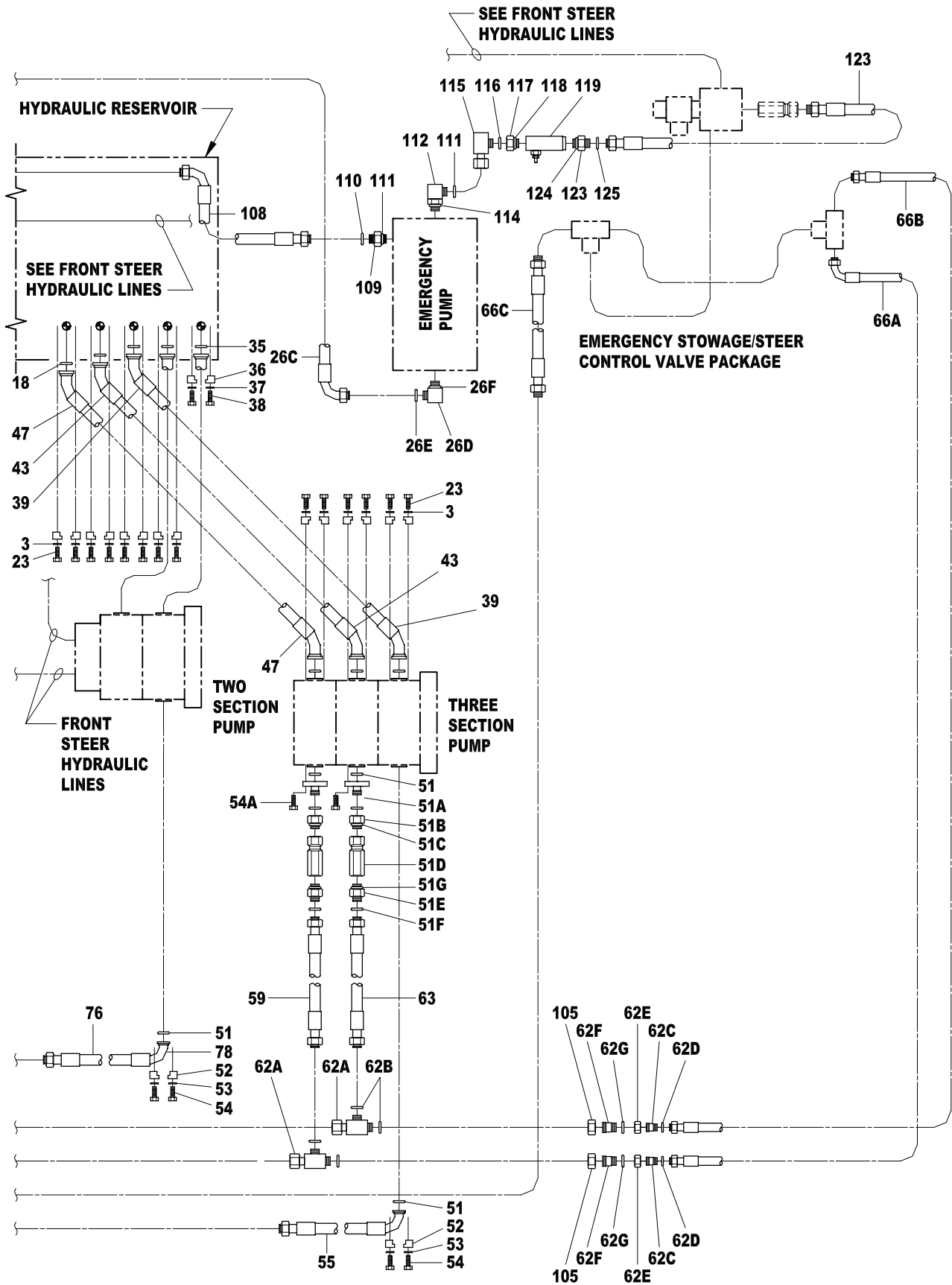

Figure 165. Supply, Pressure and Return Lines, Carrier Assembly (RT875CCS) (Sheet 4 of 4)

TM 5-3810-306-24P

SECTION II.

(1) ITEM NO	(2) SMR CODE	(3) NSN	(4) CAGE CODE	(5) PART NUMBER	(6) DESCRIPTION AND USABLE ON CODE (UOC)	(7) QTY
GROUP 2406 - HYDRAULIC LINES AND FITTINGS FIG. 165 - SUPPLY, PRESSURE, AND RETURN HYDRAULIC LINES, CARRIER ASSEMBLY						
1	PAOZZ	5331004341494	02697	2-225-N674-70	O-RING..... UOC:GAA	5
1	PAOZZ	5330014772293	12361	7755225003	PACKING, PREFORMED..... UOC:GAS	3
2	PFOZZ	4730000893406	81349	M52525/16-24	FLANGE, PIPE, SWIVEL.....	10
3	PFOZZ	5310005845272	02978	ERNA245	WASHER, LOCK.....	48
4	PFOZZ	5305000712069	96906	MS90728-113	SCREW, CAP, HEXAGON H.....	8
5	XDOZZ	4730012424573	01276	5610-12-12S	COUPLING HALF, QUICK..... UOC:GAA	1
5	PFOZZ	4730015384028	12361	7364100080	COUPLING HALF, QU..... UOC:GAS	1
6	XDOZZ	4730012424573	01276	5610-12-12S	.COUPLING HALF, QUICK..... UOC:GAA	1
6	XDOZZ		3AR91	B7521U	.COUPLER..... UOC:GAS	1
7	PAOZZ	5340010131040	01276	5659-12	.PLUG, PROTECTIVE, DUS..... UOC:GAA	1
7	XDOZZ		3AR91	T7526	.CAP, DUST..... UOC:GAS	1
8	PFOZZ	4730012810981	01276	FF1852T-1212S	ADAPTER, STRAIGHT, TU..... UOC:GAA	1
8	PFOZZ	4730013518109	12361	7448121201	ADAPTER, STRAIGHT, TU..... UOC:GAS	1
9	PAOZZ	5331011158226	02697	2-012N552-90	.O-RING..... UOC:GAA	1
9	PAOZZ	5330014767844	12361	7755018003	.PACKING, PREFORMED..... UOC:GAS	1
10	PAOZZ	5331002287196	01276	22617-12	.O-RING..... UOC:GAA	1
10	PAOZZ	5331014205128	12361	7755912003	.O-RING..... UOC:GAS	1
11	PFOZZ	4730012815881	01276	FF2114T-1212S	TEE, BOSS..... UOC:GAA	1
11	PFOZZ	4730014773271	12361	7448121234	TEE, HOSE..... UOC:GAS	1
12	PAOZZ	5331010925503	02697	2-018N507-90	.O-RING..... UOC:GAA	3
12	PAOZZ	5330014767844	12361	7755018003	.PACKING, PREFORMED..... UOC:GAS	2
13	AOOOO		12360	7-364-001612	COUPLING HALF, QUICK..... UOC:GAA	2
13	AOOOO		12361	7364100084	COUPLING, MALE..... UOC:GAS	2
14	PAOZZ	4730012815916	01276	FD51-1004-24-24	.COUPLING HALF, QUICK..... UOC:GAA	1
14	XDOZZ		3AR91	T15021U	.COUPLER..... UOC:GAS	1
15	PAOZZ	5340012807146	01276	5100-S9-24S	.CAP, PROTECTIVE, DUST..... UOC:GAA	1
15	XDOZZ		3AR91	T15025	.CAP, DUST..... UOC:GAS	1
16	XDOZZ	4730012811610	12361	7-910-011018	ADAPTER, STRAIGHT, FL.....	2

TM 5-3810-306-24P

SECTION II.

(1) ITEM NO	(2) SMR CODE	(3) NSN	(4) CAGE CODE	(5) PART NUMBER	(6) DESCRIPTION AND USABLE ON CODE (UOC)	(7) QTY
17	PAOZZ	5331010383074	02697	3-924N552-90	.O-RING..... UOC:GAA	1
17	PAOZZ	5330014773432	12361	7755924003	.PACKING, PREFORMED..... UOC:GAS	1
18	PAOZZ	5331009137202	12361	7-755-228002	O-RING..... UOC:GAA	7
18	PAOZZ	5330014772871	12361	7755228003	PACKING, PREFORMED..... UOC:GAS	7
19	AFOFF		12361	7-546-904893	HOSE ASSEMBLY, HYDR..... UOC:GAA	2
19	PAOZZ	4720015386700	12361	7543109248	HOSE, ASSEMBLY NONME..... UOC:GAS	2
20	MFFZZ		19207	FC318-32	.HOSE, NONMETALLIC MAKE FROM HOSE P/N FC318-32..... UOC:GAA	1
21	PAFZZ	4730012819369	01276	FC9153-2020S	.ADAPTER, STRAIGHT, FL..... UOC:GAA	1
22	PFFZZ	4730011900390	01276	1S20FLB20	.ELBOW, FLANGE TO HOS..... UOC:GAA	1
23	PFOZZ	5305000712067	96906	MS90728-111	SCREW, CAP, HEXAGON H..... UOC:GAA	40
23	PFOZZ	5306014768939	12361	7115181050	BOLT, MACHINE..... UOC:GAS	40
24	PFOZZ	4730012366010	01276	107-74446-32	FLANGE, PIPE.....	12
25	PFOZZ	4730012811608	01276	FF2114T-1616S	TEE, TUBE..... UOC:GAA	1
25	PFOZZ	4730014773194	12361	7448161634	TEE, HOSE..... UOC:GAS	1
26	PAOZZ	5331012694323	01276	FF9446-21	.O-RING..... UOC:GAA	3
26	PAOZZ	5330014772295	12361	7755021003	.PACKING, PREFORMED..... UOC:GAS	2
26A	PFOZZ	4730014769857	12361	7448161633	ELBOW, HOSE TO BOSS..... UOC:GAS	1
26B	PAOZZ	5330014772295	12361	7755021003	.PACKING, PREFORMED..... UOC:GAS	1
26C	PAOZZ	472001K790984	12361	7543109260	HOST, ASSEMBLY NONME..... UOC:GAS	1
26D	PFOZZ	4730014771486	12361	7448161603	ELBOW, HOSE TO BOSS..... UOC:GAS	1
26E	PAOZZ	5330014772295	12361	7755021003	.PACKING, PREFORMED..... UOC:GAS	1
26F	PAOZZ	5330014772294	12361	7755916003	.PACKING, PREFORMED..... UOC:GAS	1
27	PFOZZ	4730012813832	01276	FC2326-12S	NUT, TUBE COUPLING..... UOC:GAA	1
28	PAOZZ	4730012811595	98441	12-4TRL0-SS	REDUCER, PIPE..... UOC:GAA	1
29	PAOZZ	5331012658308	02697	2-011N507-90	.O-RING..... UOC:GAA	1
30	PFOZZ	4730012810978	01276	FF2130T1-0404S	ADAPTER, STRAIGHT, TU..... UOC:GAA	2
31	PAOZZ	5331011554277	09605	853181952	.O-RING..... UOC:GAA	1
32	AOOOO		12360	7-364-001607	COUPLING HALF, QUICK..... UOC:GAA	1
33	PAOZZ	4730013030061	01276	FD90-1041-04-04	.COUPLING HALF, QUICK..... UOC:GAA	1
34	PAOZZ	5340000713836	01276	5657-10	.CAP, PROTECTIVE, DUST..... UOC:GAA	1

TM 5-3810-306-24P

SECTION II.

(1) ITEM NO	(2) SMR CODE	(3) NSN	(4) CAGE CODE	(5) PART NUMBER	(6) DESCRIPTION AND USABLE ON CODE (UOC)	(7) QTY
35	PAOZZ	5331005992766	96906	MS29513-222	O-RING..... UOC:GAA	2
35	PAOZZ	5331014768420	12361	7755222003	O-RING..... UOC:GAS	2
36	PFOZZ	4730009898910	01276	4644-20S	FLANGE, PIPE.....	4
37	PFOZZ	5310002090965	96906	MS35338-47	WASHER, LOCK.....	8
38	PFOZZ	5305000711788	96906	MS90728-87	SCREW, CAP, HEXAGON H.....	8
39	AFOFF		12361	7-543-001799	HOSE ASSEMBLY..... UOC:GAA	1
39	PAOZZ	4720015389285	12361	7543109218	HOST, ASSEMBLY NONME..... UOC:GAS	1
40	MFFZZ		19207	FC318-32	.HOSE, NONMETALLIC MAKE FROM HOSE P/N FC318-32..... UOC:GAA	1
41	PAFZZ	4730012811611	01276	FC9155-3232S	.ELBOW, FLANGE TO HOS..... UOC:GAA	1
42	PAFZZ	4730012819370	01276	FC9155-2432S	.ELBOW, FLANGE TO HOS..... UOC:GAA	1
43	AFOFF		12361	7-543-001789	HOSE ASSEMBLY..... UOC:GAA	1
43	PAOZZ	472001K790986	12361	7543109217	HOSE ASSEMBLY, HYDR..... UOC:GAS	1
44	MFFZZ		19207	FC318-32	.HOSE, NONMETALLIC MAKE FROM HOSE P/N FC318-32..... UOC:GAA	1
45	PAFZZ	4730012811612	01276	FC1955-3232S	.ELBOW, FLANGE TO HOS..... UOC:GAA	1
46	PAFZZ	4730012819370	01276	FC9155-2432S	.ELBOW, FLANGE TO HOS..... UOC:GAA	1
47	PAOZZ	4730012819370	01276	FC9155-2432S	ELBOW, FLANGE TO HOS..... UOC:GAA	1
47	PAOZZ	4720015383905	12361	7543109216	HOSE, ASSEMBLY..... UOC:GAS	1
48	MFFZZ		19207	FC318-32	.HOSE, NONMETALLIC MAKE FROM HOSE P/N FC318-32..... UOC:GAA	1
49	PAFZZ	4730012811611	01276	FC9155-3232S	.ELBOW, FLANGE TO HOS..... UOC:GAA	1
50	PAFZZ	4730012819370	01276	FC9155-2432S	.ELBOW, FLANGE TO HOS..... UOC:GAA	1
51	PAOZZ	5331000137784	02697	2-219-N674-70	O-RING..... UOC:GAA	4
51	PAOZZ	5330014772809	12361	7755219003	PACKING, PREFORMED..... UOC:GAS	4
51A	PFOZZ	473001K790988	12361	7450000364	FLANGE, PIPE..... UOC:GAS	2
51B	PFOZZ	473001K790989	12361	7448202040	ADAPER, STR. TUBE..... UOC:GAS	2
51C	PAOZZ	5331014205128	12361	7755912003	.O-RING..... UOC:GAS	1
51D	PFOZZ	4820012817855	12361	7-926-001931	VALVE, CHECK..... UOC:GAS	2
51E	PFOZZ	473001K780832	12361	7448202001	ADAPTER, STR, TUBE..... UOC:GAS	2
51F	PAOZZ	5331015348717	12361	7755025003	.O-RING..... UOC:GAS	1
51G	PAOZZ	5331008163546	12361	7755920003	.PACKING, PREFORMED..... UOC:GAS	1
52	PFOZZ	4730011554089	01276	107-74446-16	FLANGE, PIPE.....	8
53	PFOZZ	5310000045033	94231	3-07620-311	WASHER, LOCK.....	16

TM 5-3810-306-24P

SECTION II.

(1) ITEM NO	(2) SMR CODE	(3) NSN	(4) CAGE CODE	(5) PART NUMBER	(6) DESCRIPTION AND USABLE ON CODE (UOC)	(7) QTY
54	PFOZZ	5305000680511	80204	B1821BH038C125N	SCREW, CAP, HEXAGON H.....	16
54A	PFOZZ	530501K790990	12361	7110161405	SCREW, CAP, SOCKET..... UOC: GAS	8
55	AFOFF		12361	7-543-001807	HOSE ASSEMBLY..... UOC: GAA	1
55	PAOZZ	4720015384376	12361	7543109237	HOSE, ASSEMBLY NONME..... UOC: GAS	1
56	MFFZZ		19207	FC336-20	.HOSE, NONMETALLIC MAKE FROM HOSE P/N FC3360-20..... UOC: GAA	1
57	PPFZZ	4730012994045	01276	FJ9773-1620S	.ELBOW, FLANGE TO HOS..... UOC: GAA	1
58	PPFZZ	4730012810974	01276	FJ9896-2020S	.ADAPTER, STRAIGHT, PI..... UOC: GAA	1
59	AFOFF		12361	7-543-001808	HOSE ASSEMBLY..... UOC: GAA	1
59	PAOZZ	4720015383634	12361	7543109228	HOSE, ASSEMBLY NONME..... UOC: GAS	1
60	MFFZZ		19207	FC336-20	.HOSE, NONMETALLIC MAKE FROM HOSE P/N FC336-20..... UOC: GAA	1
61	PPFZZ	4730012994045	01276	FJ9773-1620S	.ELBOW, FLANGE TO HOS..... UOC: GAA	1
62	PPFZZ	4730012810974	01276	FJ9896-2020S	.ADAPTER, STRAIGHT, PI..... UOC: GAA	1
62A	PFOZZ	4730014772881	12361	7448202034	TEE, HOSE..... UOC: GAS	2
62B	PAOZZ	5331015348717	12361	7755025003	.O-RING..... UOC: GAS	2
62C	PFOZZ	4730014772882	12361	7448201213	REDUCER, HOSE..... UOC: GAS	2
62D	PAOZZ	5330014767844	12361	7755018003	.PACKING, PREFORMED..... UOC: GAS	1
62E	PFOZZ	5310014772286	12361	7447202025	NUT, PLAIN, HEXAGON..... UOC: GAS	2
62F	PFOZZ	4730014771332	12361	7448120813	REDUCER, PIPE..... UOC: GAS	3
62G	PAOZZ	5331004722783	12361	7755014003	.O-RING..... UOC: GAS	1
63	AFOFF		01276	7-543-001726	HOSE ASSEMBLY..... UOC: GAA	1
63	XDOZZ		12361	7543109219	HOSE ASSEMBLY, HYDR..... UOC: GAS	1
64	MFFZZ		19207	FC336-20	.HOSE, NONMETALLIC MAKE FROM HOSE P/N FC336-20..... UOC: GAA	1
65	PPFZZ	4730012994045	01276	FJ9773-1620S	.ELBOW, FLANGE TO HOS..... UOC: GAA	1
66	PPFZZ	4730012810974	01276	FJ9896-2020S	.ADAPTER, STRAIGHT, PI..... UOC: GAA	1
66A	PAOZZ	4720014376211	12361	7554306102	HOSE ASSEMBLY, NONME..... UOC: GAS	1
66B	PAOZZ	4720015384251	12361	7554305800	HOSE, ASSEMBLY NONME..... UOC: GAS	1
66C	PAOZZ	4720014387201	12361	7554307800	HOSE ASSEMBLY, NONME..... UOC: GAS	1
67	PFOZZ	4730012694719	01276	FF1852T-2016S	ADAPTER, STRAIGHT, TU..... UOC: GAA	1
67	PFOZZ	473001K780848	12361	7448201601	ADAPTER, STR TUBE..... UOC: GAS	1

TM 5-3810-306-24P

SECTION II.

(1) ITEM NO	(2) SMR CODE	(3) NSN	(4) CAGE CODE	(5) PART NUMBER	(6) DESCRIPTION AND USABLE ON CODE (UOC)	(7) QTY
68	PAOZZ	5331012696152	01276	FF9446-25	.O-RING..... UOC:GAA	1
68	PAOZZ	5331015348717	12361	7755025003	.O-RING..... UOC:GAS	1
69	PAOZZ	5330011680885	01276	22617-16	.PACKING, PREFORMED..... UOC:GAA	1
69	PAOZZ	5330014772294	12361	7755916003	.PACKING, PREFORMED..... UOC:GAS	1
70	XDOZZ		01276	FD51-1004-16-20	COUPLING HALF, QUICK..... UOC:GAA	3
70	PFOZZ	4730015076031	12361	7364100082	COUPLING HALF, QUICK..... UOC:GAS	3
71	XDOZZ		01276	FD51-1004-16-20	.COUPLING HALF, QUICK..... UOC:GAA	1
71	PFOZZ	4730015076031	12361	7-364-100082	.COUPLING HALF, QUICK..... UOC:GAS	1
72	PAOZZ	5340011763951	00624	5100-S9-20S	.PLUG, PROTECTIVE, DUS..... UOC:GAA	1
72	XDOZZ		3AR91	B10026	.CAP, DUST..... UOC:GAS	1
73	PFOZZ	4730012815892	01276	FF1868T-2016S	ELBOW, TUBE TO BOSS..... UOC:GAA	2
73	XDOZZ		12361	7448201603	ELBOW, TUBE TO BOSS..... UOC:GAS	4
74	PAOZZ	5331012696152	01276	FF9446-25	.O-RING..... UOC:GAA	1
74	PAOZZ	5331015348717	12361	7755025003	.O-RING..... UOC:GAS	1
75	PAOZZ	5330011680885	01276	22617-16	.PACKING, PREFORMED..... UOC:GAA	1
75	PAOZZ	5330014772294	12361	7755916003	.PACKING, PREFORMED..... UOC:GAS	1
76	AFOFF		12361	7-543-001806	HOSE ASSEMBLY..... UOC:GAA	1
76	PAOZZ	4720015387004	12361	7543109247	HOSE, ASSEMBLY NONME..... UOC:GAS	1
77	MFFZZ		19207	214-012	.HOSE, NONMETALLIC MAKE FROM HOSE P/N 214-012..... UOC:GAA	1
78	PAFZZ	4730012842219	01276	FJ9773-1612S	.ELBOW, FLANGE TO HOS..... UOC:GAA	1
79	PAFZZ	4730012838166	01276	FJ9896-1212S	.ADAPTER, STRAIGHT, TU..... UOC:GAA	1
80	PAOZZ	5331010925503	02697	2-018N507-90	O-RING..... UOC:GAA	2
80	PAOZZ	5330014767844	12361	7755018003	PACKING, PREFORMED..... UOC:GAS	2
80A	PFOZZ	4730014773271	12361	7448121234	TEE, HOSE..... UOC:GAS	1
80B	PAOZZ	5330014767844	12361	7755018003	.PACKING, PREFORMED..... UOC:GAS	2
80C	PFOZZ	4730014772816	12361	7448121240	ADAPTER, STRAIGHT, HO..... UOC:GAS	1
80D	PAOZZ	5331014205128	12361	7755912003	.O-RING..... UOC:GAS	1
80E	PFOZZ	4820012813885	12361	7-926-001883	VALVE, CHECK..... UOC:GAS	1
80F	PFOZZ	4730013518110	12361	7448121203	ELBOW, TUBE TO BOSS..... UOC:GAS	2

TM 5-3810-306-24P

SECTION II.

(1) ITEM NO	(2) SMR CODE	(3) NSN	(4) CAGE CODE	(5) PART NUMBER	(6) DESCRIPTION AND USABLE ON CODE (UOC)	(7) QTY
80G	PAOZZ	5330014767844	12361	7755018003	.PACKING, PREFORMED..... UOC: GAS	1
80H	PAOZZ	5331014205128	12361	7755912003	.O-RING..... UOC: GAS	1
81	PAOZZ	4710012812509	12361	7-910-010953	TUBE AND FITTINGS, M.....	1
82	PFOZZ	4730012808348	01276	FF1852T-1612S	ADAPTER, STRAIGHT, TU..... UOC: GAA	3
82	PFOZZ	4730014770181	12361	7448161201	ADAPTER, STRAIGHT, HO..... UOC: GAS	3
83	PAOZZ	5331012694323	01276	FF9446-21	.O-RING..... UOC: GAA	1
83	PAOZZ	5330014772295	12361	7755021003	.PACKING, PREFORMED..... UOC: GAS	1
84	PAOZZ	5331002287196	01276	22617-12	.O-RING..... UOC: GAA	1
84	PAOZZ	5331014205128	12361	7755912003	.O-RING..... UOC: GAS	1
85	PAOZZ	4710012812508	12361	7-910-010964	TUBE AND FITTINGS, M.....	1
86	PAOZZ	5331012694323	01276	FF9446-21	O-RING..... UOC: GAA	2
86	PAOZZ	5330014772295	12361	7755021003	PACKING, PREFORMED..... UOC: GAS	2
87	PAOZZ	4710012812502	12361	7-910-010956	TUBE ASSEMBLY, METAL.....	1
88	AFOFF		12361	7-555-604221	HOSE ASSEMBLY, HYDR..... UOC: GAA	1
88	PAOZZ	4720015385745	12361	7554604201	HOSE, ASSEMBLY..... UOC: GAS	1
89	MFFZZ		19207	1040686-42	.HOSE, 1 I.D. MAKE FROM HOSE P/N FC310-06..... UOC: GAA	1
90	PFFZZ	4730012815873	01276	FJ9384-1616S	.ELBOW, HOSE TO BOSS..... UOC: GAA	1
91	PFFZZ	4730012815875	01276	FJ9307-1616S	.ADAPTER, STRAIGHT, TU..... UOC: GAA	1
92	PAOZZ	4710012818040	12361	7-910-010963	TUBE AND FITTINGS, M.....	1
93	AFOFF		12361	7-555-503481	HOSE ASSEMBLY, HYDR..... UOC: GAA	1
93	PAOZZ	4720015383964	12361	7554503401	HOSE, ASSEMBLY NONME..... UOC: GAS	1
94	MFFZZ		19207	FC336-12	.HOSE, 3/4 I.D. MAKE FROM HOSE P/N FC336-12..... UOC: GAA	1
95	PFFZZ	4730012810968	01276	FJ9384-1212S	.ELBOW, HOSE TO BOSS..... UOC: GAA	1
96	PFFZZ	4730012821691	01276	FJ9307-1212S	.ADAPTER, STRAIGHT, HO..... UOC: GAA	1
97	AOOOO		12361	7-364-001606	COUPLING HALF, QUICK..... UOC: GAA	1
97	AOOOO	4730015384028	12361	7364100080	COUPLING HALF, QU..... UOC: GAS	1
98	XDOZZ	4730012424573	01276	5610-12-12S	.COUPLING HALF, QUICK..... UOC: GAA	1
98	XDOZZ		3AR91	B7521U	.COUPLER..... UOC: GAS	1
99	PAOZZ	5340010131040	01276	5659-12	.PLUG, PROTECTIVE, DUS..... UOC: GAA	1
99	XDOZZ		3AR91	T7526	.CAP, DUST..... UOC: GAS	1
100	PAOZZ	4730012812440	12361	6-450-000356	FLANGE, PIPE.....	2

TM 5-3810-306-24P

SECTION II.

(1) ITEM NO	(2) SMR CODE	(3) NSN	(4) CAGE CODE	(5) PART NUMBER	(6) DESCRIPTION AND USABLE ON CODE (UOC)	(7) QTY
101	AFOFF		12361	7-555-504221	HOSE ASSEMBLY, HYDR..... UOC:GAA	1
101	PAOZZ	4720015384224	12361	7554504201	HOSE, ASSEMBLY NONME..... UOC:GAS	1
102	MFFZZ		19207	1756380-42	.HOSE, 3/4 I.D. MAKE FROM HOSE P/N FC310-12..... UOC:GAA	1
103	PFFZZ	4730012810968	01276	FJ9384-1212S	.ELBOW, HOSE TO BOSS..... UOC:GAA	1
104	PFFZZ	4730012821691	01276	FJ9307-1212S	.ADAPTER, STRAIGHT, HO.....	1
105	PFOZZ	4730012813832	81343	12 520110C	NUT, TUBE COUPLING..... UOC:GAS	4
106	PFOZZ	4730014772897	12361	7448120613	REDUCER, HOSE..... UOC:GAS	1
107	PAOZZ	5330014772740	12361	7755012003	PACKING, PREFORMED..... UOC:GAS	1
108	PAOZZ	472001K804160	12361	7554222001	HOSE ASSEMBLY, HYDR..... UOC:GAS	1
109	PFOZZ	4730013700176	12361	7448060601	ADAPTER, STRAIGHT, TU..... UOC:GAS	1
110	PAOZZ	5330014772740	12361	7755012003	.PACKING, PREFORMED..... UOC:GAS	1
111	PAOZZ	5331014316558	12361	7755906003	.O-RING..... UOC:GAS	1
112	PFOZZ	4730013882835	12361	7448080803	ELBOW, TUBE TO BOSS..... UOC:GAS	1
113	PAOZZ	5331004722783	12361	7755014003	.O-RING..... UOC:GAS	1
114	PAOZZ	5330014767693	12361	7755908003	.PACKING, PREFORMED..... UOC:GAS	1
115	PFOZZ	4730013515852	12361	7448080833	ELBOW, TUBE..... UOC:GAS	1
116	PAOZZ	5331004722783	12361	7755014003	.O-RING..... UOC:GAS	1
117	PFOZZ	4730014082411	12361	7448080840	ADAPTER, STRAIGHT, TU..... UOC:GAS	1
118	PAOZZ	5330014767693	12361	7755908003	.PACKING, PREFORMED..... UOC:GAS	1
119	PFOZZ	4730012813832	81343	12 520110C	NUT, TUBE COUPLING..... UOC:GAS	1
120	PFOZZ	4730014535130	12361	7-448-120801	ADAPTER, STRAIGHT, TU..... UOC:GAS	1
121	PAOZZ	5330014767693	12361	7755908003	.PACKING, PREFORMED..... UOC:GAS	1
122	PAOZZ	5330014767844	12361	7755018003	.PACKING, PREFORMED..... UOC:GAS	1
123	PAOZZ	4720015391091	12361	7554520200	HOSE, ASSEMBLY NONME..... UOC:GAS	1

END OF FIGURE



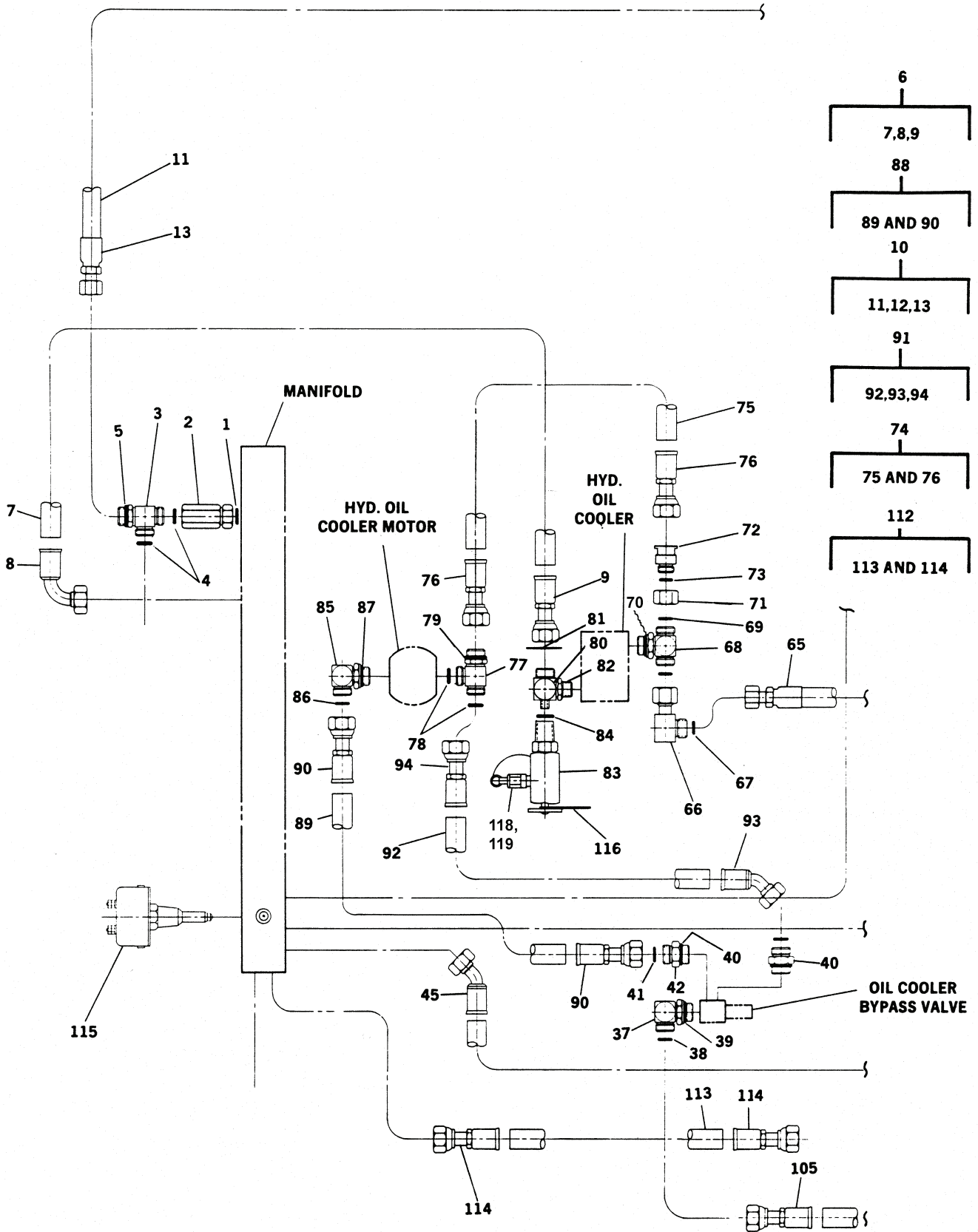

Figure 166. Supply, Pressure and Return Lines, Superstructure (RT875CC) (Sheet 1 of 4)

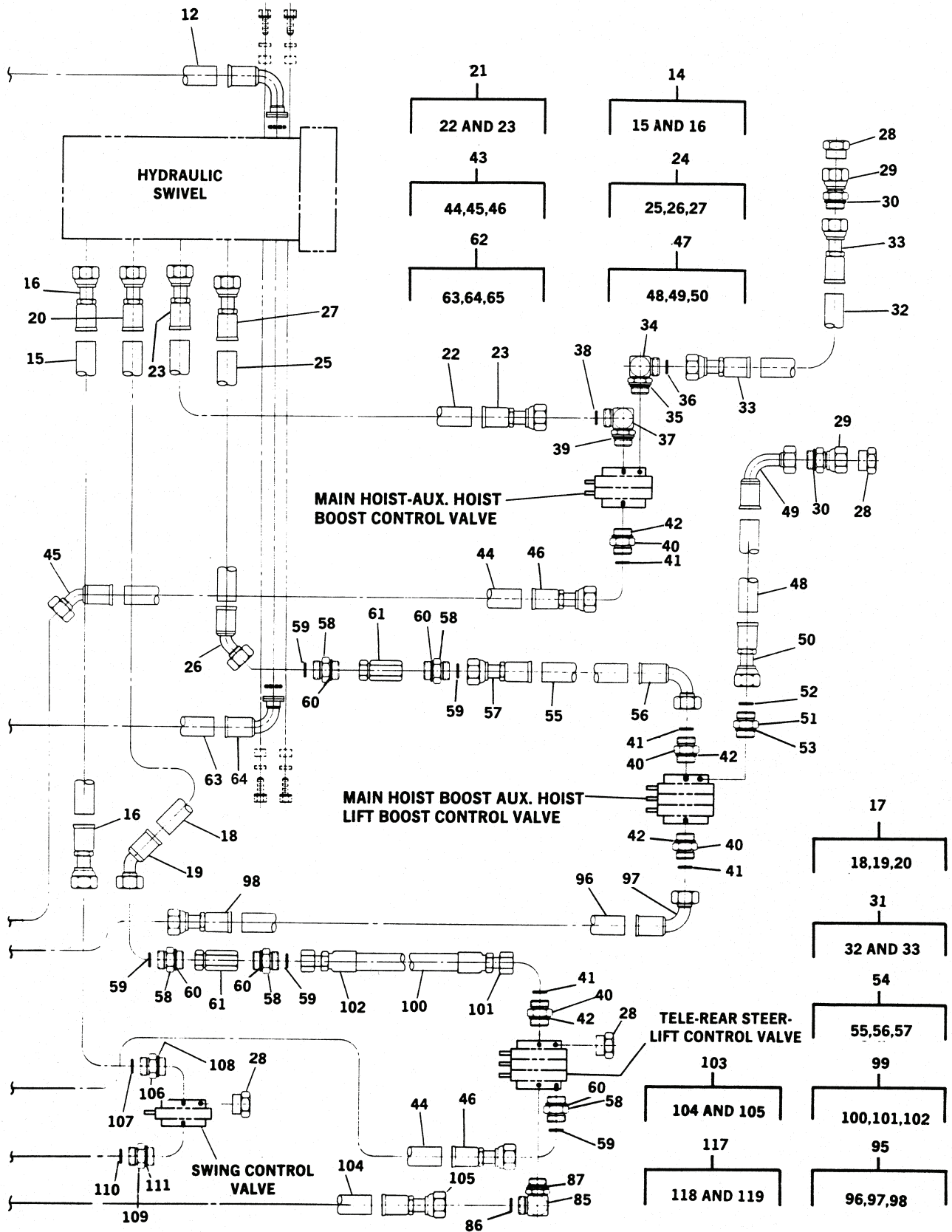

Figure 166. Supply, Pressure and Return Lines, Superstructure (RT875CC) (Sheet 2 of 4)

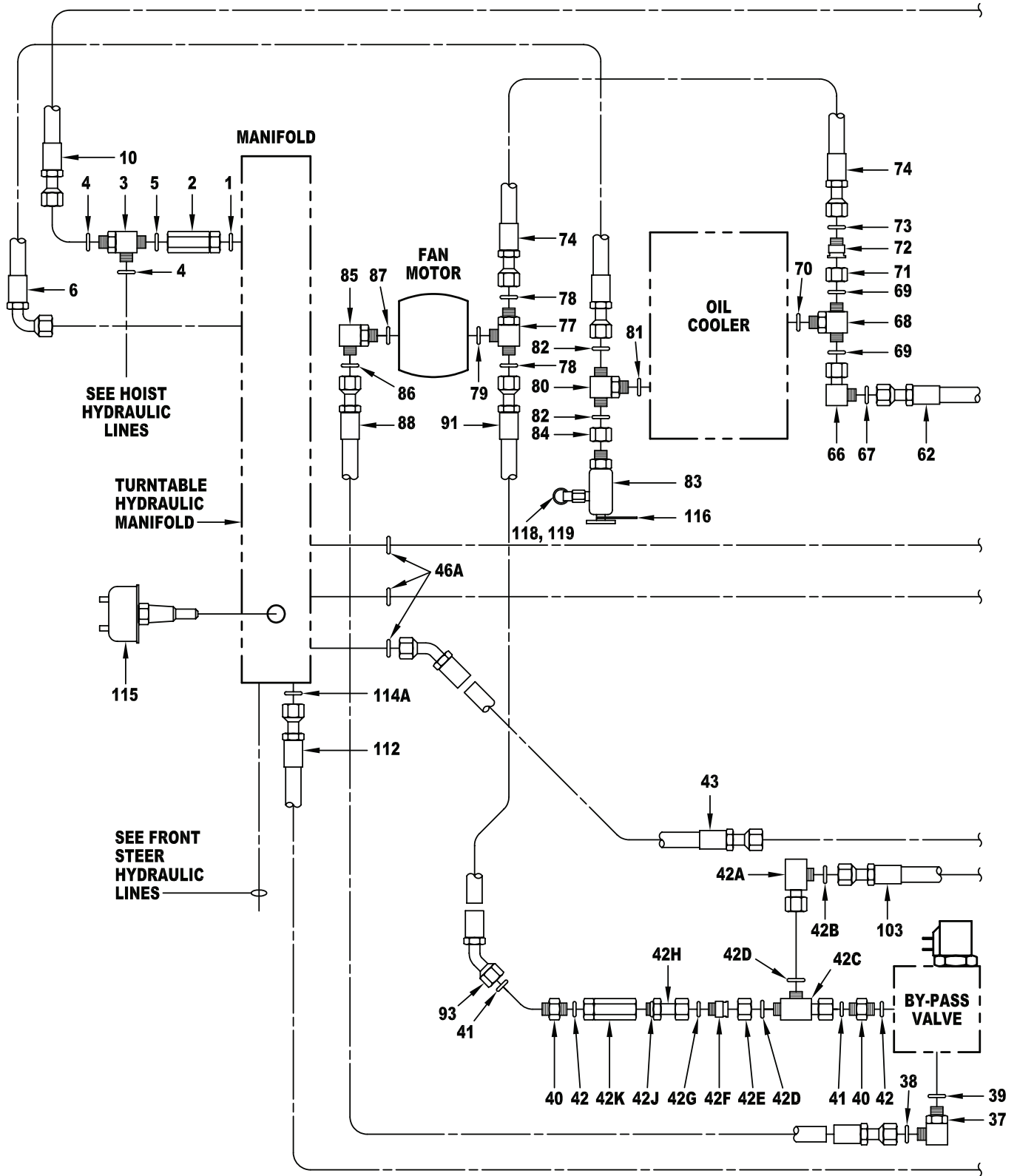

Figure 166. Supply, Pressure and Return Lines, Superstructure (RT875CCS) (Sheet 3 of 4)

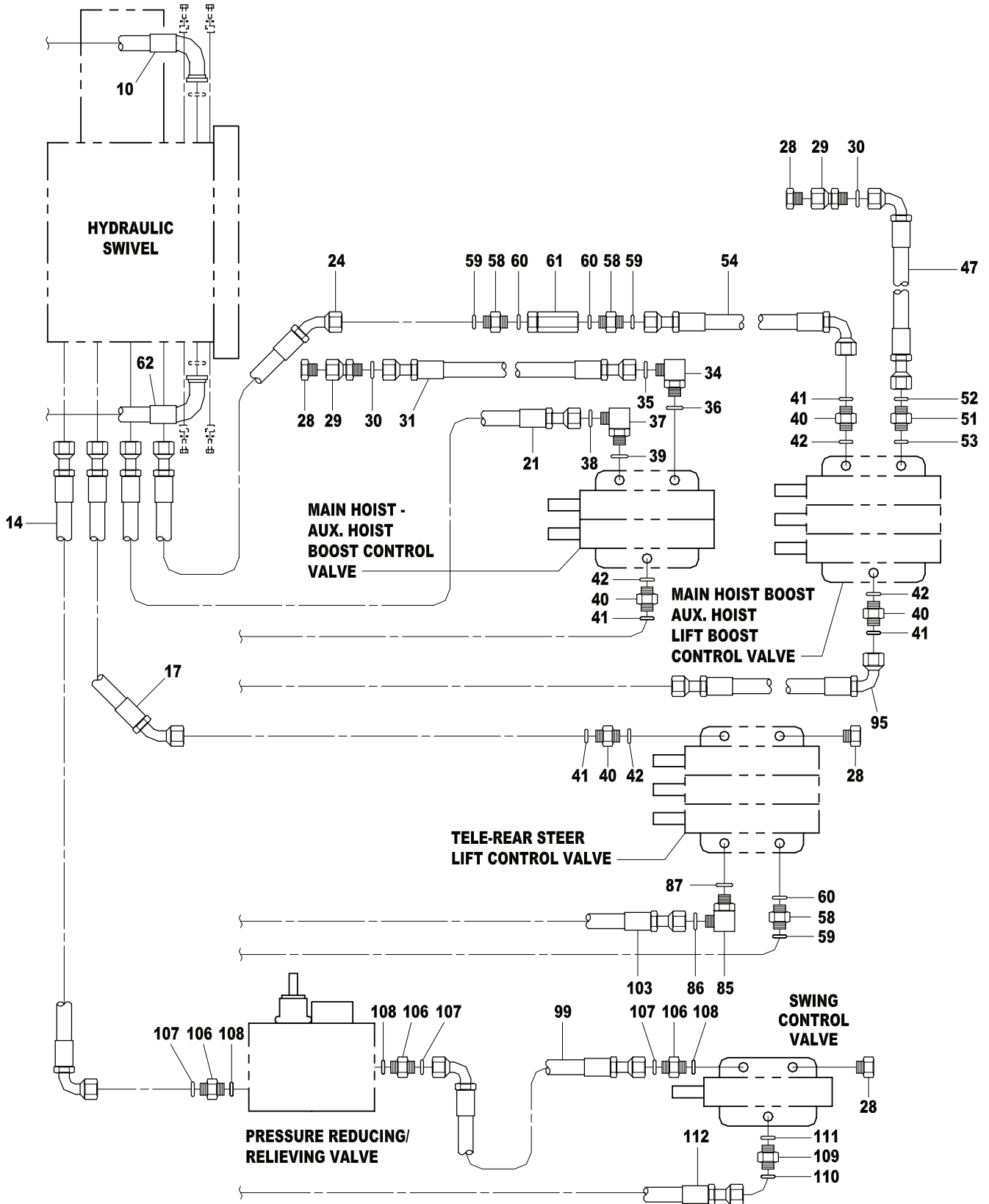

Figure 166. Supply, Pressure and Return Lines, Superstructure (RT875CCS) (Sheet 4 of 4)

TM 5-3810-306-24P

SECTION II.

(1) ITEM NO	(2) SMR CODE	(3) NSN	(4) CAGE CODE	(5) PART NUMBER	(6) DESCRIPTION AND USABLE ON CODE (UOC)	(7) QTY
GROUP 2406 - HYDRAULIC LINES AND FITTINGS FIG. 166 - SUPPLY, PRESSURE, AND RETURN HYDRAULIC LINES, SUPERSTRUCTURE						
1	PAOZZ	5331010383074	02697	3-924N552-90	O-RING..... UOC:GAA	1
1	PAOZZ	5330014773432	12361	7755924003	PACKING, PREFORMED..... UOC:GAS	2
2	PAOZZ	4820012812409	78357	CPIFF-24S-15A	VALVE, CHECK.....	1
3	PFOZZ	4730012811606	01276	FF1865T-2424S	TEE, TUBE TO BOSS..... UOC:GAA	1
3	PFOZZ	473001K791041	12361	7448242405	TEE, HOSE..... UOC:GAS	1
4	PAOZZ	5331010933503	02697	2-029N507-90	.O-RING..... UOC:GAA	2
4	XDOZZ		12361	7755029003	.PACKING, PREFORMED..... UOC:GAS	2
5	PAOZZ	5331010383074	02697	3-924N552-90	.O-RING..... UOC:GAA	1
5	PAOZZ	5330014773432	12361	7755924003	.PACKING, PREFORMED..... UOC:GAS	1
6	AFOFF		12361	7-555-807211	HOSE ASSEMBLY, HYDR..... UOC:GAA	1
6	PAOZZ	4720015386721	12361	7543109226	HOSE ASSEMBLY NONME..... UOC:GAS	1
7	MFFZZ		19207	FC198-24	.HOSE, NONMETALLIC MAKE FROM HOSE P/N FC198-24..... UOC:GAA	1
8	PAFZZ	4730012819345	01276	FJ9384-2424S	.ELBOW, TUBE TO HOSE..... UOC:GAA	1
9	XDFZZ	4730012811586	01276	FJ9307-2424S	.ADAPTER, STRAIGHT, TU..... UOC:GAA	1
10	AFOFF		12361	7-543-001765	HOSE ASSEMBLY..... UOC:GAA	1
10	PAOZZ	472001K791043	12361	7543109233	HOSE ASSEMBLY, NONME..... UOC:GAS	1
11	MFFZZ		19207	2633098-17	.HOSE, 1-1/2 I.D. MAKE FROM HOSE P/N FC318-24..... UOC:GAA	1
12	PAFZZ	4730012811613	01276	FC9152-2424S	.ELBOW, FLANGE TO HOS..... UOC:GAA	1
13	XDFZZ	4730012811586	01276	FJ9307-2424S	.ADAPTER, STRAIGHT, TU..... UOC:GAA	1
14	AFOFF		12361	7-555-510820	HOSE ASSEMBLY, HYDR..... UOC:GAA	1
14	PAOZZ	4720015386776	12361	7554508201	HOSE ASSEMBLY, NONME..... UOC:GAS	1
15	MFFZZ		19207	FJ310-12	.HOSE, 3/4 I.D. MAKE FROM HOSE P/N FC310-12..... UOC:GAA	1
16	PFFZZ	4730012821691	01276	FJ9307-1212S	.ADAPTER, STRAIGHT, HO..... UOC:GAA	2
17	AFOFF		12361	7-555-702862	HOSE ASSEMBLY, HYDR..... UOC:GAA	1
17	PAOZZ	4720015387870	12361	7543109238	HOSE ASSEMBLY, NONME..... UOC:GAS	1
18	MFFZZ		19207	FC250A-20	.HOSE, 1-1/4 I.D. MAKE FROM HOSE P/N FC250A-20..... UOC:GAA	1

TM 5-3810-306-24P

SECTION II.

(1) ITEM NO	(2) SMR CODE	(3) NSN	(4) CAGE CODE	(5) PART NUMBER	(6) DESCRIPTION AND USABLE ON CODE (UOC)	(7) QTY
19	PFFZZ	4730012811599	01276	FJ9421-2020S	.ELBOW, TUBE TO HOSE..... UOC:GAA	1
20	PFFZZ	4730012810973	01276	FJ9307-2020S	.ADAPTER, STRAIGHT, TU..... UOC:GAA	1
21	AFOFF		12361	7-555-704860	HOSE ASSEMBLY, HYDR..... UOC:GAA	1
21	XDOZZ		12361	7543109219	HOSE ASSEMBLY, HYDR..... UOC:GAS	1
22	MFFZZ		19207	FC250A-20	.HOSE, 1-1/4 I.D. MAKE FROM HOSE P/N FC250A-20..... UOC:GAA	1
23	PFFZZ	4730012810973	01276	FJ9307-2020S	.ADAPTER, STRAIGHT, TU..... UOC:GAA	2
24	AFOFF		01276	7-555-702262	HOSE ASSEMBLY, HYDR..... UOC:GAA	1
24	PAOZZ	4720015386213	12361	7543109230	HOSE ASSEMBLY, NONME..... UOC:GAS	1
25	MFFZZ		19207	FC250A-20	.HOSE, 1-1/4 I.D. MAKE FROM HOSE P/N FC250A-20..... UOC:GAA	1
26	PFFZZ	4730012811599	01276	FJ9421-2020S	.ELBOW, TUBE TO HOSE..... UOC:GAA	1
27	PFFZZ	4730012810973	01276	FJ9307-2020S	.ADAPTER, STRAIGHT, TU..... UOC:GAA	1
28	PAOZZ	5365011695475	30327	721-FSO-1/4	PLUG, TUBE FITTING..... UOC:GAA	4
28	XDOZZ		12361	6013100015	PLUG..... UOC:GAS	4
29	PFOZZ	4730012846100	12361	7-447-040441	ADAPTER, STRAIGHT, TU..... UOC:GAA	2
29	XDOZZ		12361	7448040441	ADAPTER, STR..... UOC:GAS	2
30	PAOZZ	5331012144857	00624	FF9446-11	.O-RING..... UOC:GAA	1
30	PAOZZ	5330014768492	12361	7755011003	.PACKING, PREFORMED..... UOC:GAS	1
31	AFOFF		12361	7-555-102240	HOSE ASSEMBLY, HYDR..... UOC:GAA	1
31	PAOZZ	4720015391087	12361	7554102200	HOSE ASSEMBLY..... UOC:GAS	1
32	MFFZZ		19207	FC374-04	.HOSE, NONMETALLIC MAKE FROM HOSE P/N FC374-04..... UOC:GAA	1
33	XDFZZ	4730012811598	01276	FJ9483-0404S	.ELBOW, TUBE TO HOSE..... UOC:GAA	1
34	PFOZZ	4730012808351	01276	FF1868T-0404S	ELBOW, TUBE TO BOSS..... UOC:GAA	1
34	PFOZZ	4730013515887	12361	7448040403	ELBOW, TUBE TO BOSS..... UOC:GAS	1
35	PAOZZ	5331012144857	00624	FF9446-11	.O-RING..... UOC:GAA	1
35	PAOZZ	5330014768492	12361	7755011003	.PACKING, PREFORMED..... UOC:GAS	1
36	PAOZZ	5331011554277	01276	22617-4	.O-RING..... UOC:GAA	1
36	PAOZZ	5331015348719	12361	7755904003	.O-RING..... UOC:GAS	1

TM 5-3810-306-24P

SECTION II.

(1) ITEM NO	(2) SMR CODE	(3) NSN	(4) CAGE CODE	(5) PART NUMBER	(6) DESCRIPTION AND USABLE ON CODE (UOC)	(7) QTY
37	PFOZZ	4730012815892	01276	FF1868T-2016S	ELBOW, TUBE TO BOSS..... UOC:GAA	2
37	XDOZZ		12361	7448201603	ELBOW, TUBE TO BOSS..... UOC:GAS	2
38	PAOZZ	5331012696152	01276	FF9446-25	.O-RING..... UOC:GAA	1
38	PAOZZ	5331015348717	12361	7755025003	.O-RING..... UOC:GAS	1
39	PAOZZ	5330011680885	01276	22617-16	.PACKING, PREFORMED..... UOC:GAA	1
39	PAOZZ	5330014772294	12361	7755916003	.PACKING, PREFORMED..... UOC:GAS	1
40	PFOZZ	4730012694719	01276	FF1852T-2016S	ADAPTER, STRAIGHT, TU..... UOC:GAA	6
40	PFOZZ	473001K780848	12361	7448201601	ADAPTER, STR TUBE..... UOC:GAS	6
41	PAOZZ	5331012696152	01276	FF9446-25	.O-RING..... UOC:GAA	1
41	PAOZZ	5331015348717	12361	7755025003	.O-RING..... UOC:GAS	1
42	PAOZZ	5330011680885	01276	22617-16	.PACKING, PREFORMED..... UOC:GAA	1
42	PAOZZ	5331014205128	12361	7755912003	.O-RING..... UOC:GAS	1
42A	PFOZZ	4730014772880	12361	7448202033	ELBOW, HOSE..... UOC:GAS	1
42B	PAOZZ	5331015348717	12361	7755025003	.O-RING..... UOC:GAS	1
42C	PFOZZ	4730014772881	12361	7448202034	TEE, HOSE..... UOC:GAS	1
42D	PAOZZ	5331015348717	12361	7755025003	.O-RING..... UOC:GAS	2
42E	PFOZZ	5310014772286	12361	7447202025	NUT, PLAIN, HEXAGON..... UOC:GAS	1
42F	PFOZZ	473001K791048	12361	7448201613	REDUCER, HOSE..... UOC:GAS	1
42G	PAOZZ	5330014772295	12361	7755021003	.PACKING, PREFORMED..... UOC:GAS	1
42H	PFOZZ	4730014773127	12361	7448161640	ADAPTER, STRAIGHT, PI..... UOC:GAS	1
42J	PAOZZ	5330014772294	12361	7755916003	.PACKING, PREFORMED..... UOC:GAS	1
42K	PFOZZ	4820015390655	12361	7926003585	VALVE, CHECK..... UOC:GAS	1
43	AFOFF		01276	7-555-704212	HOSE ASSEMBLY, HYDR..... UOC:GAA	2
43	PAOZZ	4720015383177	12361	7543109232	HOSE ASSEMBLY..... UOC:GAS	2
44	MFFZZ		19207	FC198-20	.HOSE, NONMETALLIC MAKE FROM HOSE P/N FC198-20..... UOC:GAA	1
45	PFFZZ	4730012811599	01276	FJ9421-2020S	.ELBOW, TUBE TO HOSE..... UOC:GAA	1
46	PFFZZ	4730012810973	01276	FJ9307-2020S	.ADAPTER, STRAIGHT, TU..... UOC:GAA	1
46A	PAOZZ	5331015348717	12361	7755025003	O-RING..... UOC:GAS	3

TM 5-3810-306-24P

SECTION II.

(1) ITEM NO	(2) SMR CODE	(3) NSN	(4) CAGE CODE	(5) PART NUMBER	(6) DESCRIPTION AND USABLE ON CODE (UOC)	(7) QTY
47	AFOFF		12361	7-555-102243	HOSE ASSEMBLY, HYDR..... UOC: GAA	1
47	PAOZZ	4720015386722	12361	7554102203	HOSE, ASSEMBLY, NONME..... UOC: GAS	1
48	MFFZZ		19207	FC374-04	.HOSE, NONMETALLIC MAKE FROM HOSE P/N FC374-14..... UOC: GAA	1
49	XDFZZ	4730012811598	01276	FJ9483-0404S	.ELBOW, TUBE TO HOSE..... UOC: GAA	1
50	PFFZZ	4730012810972	01276	FJ9307-0404S	.ADAPTER, STRAIGHT, HO..... UOC: GAA	1
51	PFOZZ	4730012699539	98441	4-4F50L0-S	NIPPLE, BOSS..... UOC: GAA	1
51	PFOZZ	4730013881200	12361	7-448-040401	ADAPTER, STRAIGHT, PI..... UOC: GAS	1
52	PAOZZ	5331008052966	02697	3-904N507-90	.O-RING..... UOC: GAA	1
52	PAOZZ	5330014768492	12361	7755011003	.PACKING, PREFORMED..... UOC: GAS	1
53	PAOZZ	5331012658308	02679	2-011N507-90	.O-RING..... UOC: GAA	1
53	PAOZZ	5331011576356	02697	2-017N552-90	.O-RING..... UOC: GAS	1
54	AFOFF		12361	7-555-702461	HOSE ASSEMBLY, HYDR..... UOC: GAA	1
54	PAOZZ	4720015387845	12361	7543109224	HOSE ASSEMBLY, NONME..... UOC: GAS	1
55	MFFZZ		19207	FC250A-20	.HOSE, 1-1/4 I.D. MAKE FROM HOSE P/N FC250A-20..... UOC: GAA	1
56	PAFZZ	4730012815874	01276	FJ9384-2020S	.ELBOW, TUBE TO HOSE..... UOC: GAA	1
57	PFFZZ	4730012810973	01276	FJ9307-2020S	.ADAPTER, STRAIGHT, TU..... UOC: GAA	1
58	PFOZZ	4730012808349	01276	FF1852T-2020S	ADAPTER, STRAIGHT, TU..... UOC: GAA	5
58	PFOZZ	473001K780832	12361	7448202001	ADAPTER, STR, TUBE..... UOC: GAS	5
59	PAOZZ	5331012696152	01276	FF9446-25	.O-RING..... UOC: GAA	1
59	PAOZZ	5331015348717	12361	7755025003	.O-RING..... UOC: GAS	1
60	PAOZZ	5330011681802	01276	22617-20	.PACKING, PREFORMED..... UOC: GAA	1
60	PAOZZ	5331008163546	12361	7755920003	.PACKING, PREFORMED..... UOC: GAS	1
61	PFOZZ	4820012817855	78357	CPIFF-20S-5A	VALVE, CHECK.....	2
62	AFOFF		12361	7-543-001766	HOSE ASSEMBLY..... UOC: GAA	1
62	PAOZZ	4720015384350	12361	7543109234	HOSE ASSEMBLY, NONME..... UOC: GAS	1
63	MFFZZ		19207	2633098-17	.HOSE, 1-1/2 I.D. MAKE FROM HOSE P/N FC318-24..... UOC: GAA	1
64	PAFZZ	4730012811613	01276	FC9152-2424S	.ELBOW, FLANGE TO HOS..... UOC: GAA	1
65	XDFZZ	4730012811586	01276	FJ9307-2424S	.ADAPTER, STRAIGHT, TU..... UOC: GAA	1



TM 5-3810-306-24P

SECTION II.

(1) ITEM NO	(2) SMR CODE	(3) NSN	(4) CAGE CODE	(5) PART NUMBER	(6) DESCRIPTION AND USABLE ON CODE (UOC)	(7) QTY
66	PFOZZ	4730012811601	01276	FF2098T-2424S	ADAPTER, STRAIGHT, TU..... UOC:GAA	1
66	PFOZZ	473001K791054	12361	7448242433	ELBOW TUBE TO BOSS..... UOC:GAS	1
67	PAOZZ	5331010933503	02697	2-029N507-90	.O-RING..... UOC:GAA	2
67	XDOZZ		12361	7755029003	.PACKING, PREFORMED..... UOC:GAS	2
68	PFOZZ	4730012811609	01276	FF1861T-2424S	TEE, TUBE TO BOSS..... UOC:GAA	1
68	PFOZZ	473001K791055	12361	7448242404	TEE, HOSE..... UOC:GAS	1
69	PAOZZ	5331010933503	02697	2-029N507-90	.O-RING..... UOC:GAA	2
69	XDOZZ		12361	7755029003	.PACKING, PREFORMED..... UOC:GAS	2
70	PAOZZ	5331010383074	02697	3-924N552-90	.O-RING..... UOC:GAA	1
70	PAOZZ	5330014773432	12361	7755924003	.PACKING, PREFORMED..... UOC:GAS	1
71	PFOZZ	4730012815829	01276	FC2326-24S	NUT, TUBE COUPLING.....	1
72	PFOZZ	4730012811596	98441	24-20TROL-S	REDUCER, PIPE..... UOC:GAA	1
72	PFOZZ	4730014772900	12361	7448242013	REDUCER, HOSE..... UOC:GAS	1
73	PAOZZ	5331010925504	02697	2-025N507-90	.O-RING..... UOC:GAA	1
73	PAOZZ	5331015348717	12361	7755025003	.O-RING..... UOC:GAS	1
74	AFOFF		12361	7-555-703010	HOSE ASSEMBLY, HYDR..... UOC:GAA	1
74	PAOZZ	4720015387855	12361	7543109223	HOSE ASSEMBLY, NONME..... UOC:GAS	1
75	MFFZZ		19207	FC198-20	.HOSE, NONMETALLIC MAKE FROM HOSE P/N FC198-20..... UOC:GAA	1
76	PFFZZ	4730012810973	01276	FJ9307-2020S	.ADAPTER, STRAIGHT, TU..... UOC:GAA	2
77	PFOZZ	4730012811607	01276	FF1865T-2020S	TEE, TUBE TO BOSS..... UOC:GAA	1
77	PFOZZ	473001K791057	12361	7448202005	TEE, BOSS..... UOC:GAS	1
78	PAOZZ	5331012696152	01276	FF9446-25	.O-RING..... UOC:GAA	2
78	PAOZZ	5331015348717	12361	7755025003	.O-RING..... UOC:GAS	2
79	PAOZZ	5330011681802	01276	22617-20	.PACKING, PREFORMED..... UOC:GAA	1
79	PAOZZ	5331008163546	12361	7755920003	.PACKING, PREFORMED..... UOC:GAS	1
80	PFOZZ	4730012811600	12361	6-406-000505	ELBOW, PIPE TO BOSS..... UOC:GAA	1
80	PFOZZ	4730015384727	12361	6406100003	ELBOW, TUBE..... UOC:GAS	1
81	PAOZZ	5331010933503	02697	2-029N507-90	.O-RING..... UOC:GAA	1
81	XDOZZ		12361	7755029003	.PACKING, PREFORMED..... UOC:GAS	1

TM 5-3810-306-24P

SECTION II.

(1) ITEM NO	(2) SMR CODE	(3) NSN	(4) CAGE CODE	(5) PART NUMBER	(6) DESCRIPTION AND USABLE ON CODE (UOC)	(7) QTY
82	PAOZZ	5331010383074	02697	3-924N552-90	.O-RING..... UOC:GAA	1
82	PAOZZ	5330014773432	12361	7755924003	.PACKING, PREFORMED..... UOC:GAS	2
83	PFOZZ	4820012815847	91816	HV22-20	VALVE, ANGLE..... UOC:GAA	1
83	PFOZZ	482001K800278	12361	7926003710	VALVE, SAMPLE..... UOC:GAS	1
84	PFFZZ	4730005163011	81348	WW-P-471BDQBDBA	BUSHING, PIPE..... UOC:GAA	1
84	PFFZZ	473001K800279	12361	7443001766	FITTING, PIPE..... UOC:GAS	1
85	PFOZZ	4730012810989	01276	FF1868T-2020S	ELBOW, BOSS..... UOC:GAA	2
85	PFOZZ	4730014778710	12361	7448202003	ELBOW, HOSE..... UOC:GAS	2
86	PAOZZ	5331012696152	01276	FF9446-25	.O-RING..... UOC:GAA	1
86	PAOZZ	5331015348717	12361	7755025003	.O-RING..... UOC:GAS	1
87	PAOZZ	5330011681802	01276	22617-20	.PACKING, PREFORMED..... UOC:GAA	1
87	PAOZZ	5331008163546	12361	7755920003	.PACKING, PREFORMED..... UOC:GAS	1
88	AFOFF		12361	7-555-704880	HOSE ASSEMBLY, HYDR..... UOC:GAA	1
88	PAOZZ	472001K791059	12361	7543109264	HOSE ASSEMBLY, NONME..... UOC:GAS	1
89	MFFZZ		19207	FC336-20	.HOSE, NONMETALLIC MAKE FROM HOSE P/N FC336-20..... UOC:GAA	1
90	PFFZZ	4730012810973	01276	FJ9307-2020S	.ADAPTER, STRAIGHT, TU..... UOC:GAA	2
91	AFOFF		12361	7-555-703412	HOSE ASSEMBLY, HYDR..... UOC:GAA	1
91	PAOZZ	472001K791060	12361	7543109263	HOSE ASSEMBLY, NONME..... UOC:GAS	1
92	MFFZZ		19207	FC198-20	.HOSE, NONMETALLIC MAKE FROM HOSE P/N FC336-20..... UOC:GAA	1
93	PFFZZ	4730012811599	01276	FJ9421-2020S	.ELBOW, TUBE TO HOSE..... UOC:GAA	1
94	PFFZZ	4730012810973	01276	FJ9307-2020S	.ADAPTER, STRAIGHT, TU..... UOC:GAA	1
95	AFOFF		12361	7-555-701711	HOSE ASSEMBLY, HYDR..... UOC:GAA	1
95	PAOZZ	472001K791061	12361	7543109225	HOSE ASSEMBLY, NONME..... UOC:GAS	1
96	MFFZZ		19207	FC198-20	.HOSE, NONMETALLIC MAKE FROM HOSE P/N FC198-20..... UOC:GAA	1
97	PAFZZ	4730012815874	01276	FJ9384-2020S	.ELBOW, TUBE TO HOSE..... UOC:GAA	1
98	PFFZZ	4730012810973	01276	FJ9307-2020S	.ADAPTER, STRAIGHT, TU..... UOC:GAA	1
99	AFOFF		12361	6-543-001782	HOSE ASSEMBLY..... UOC:GAA	1
99	PAOZZ	4720014772976	12361	7554504801	HOSE ASSEMBLY, NONME..... UOC:GAS	1

TM 5-3810-306-24P

SECTION II.

(1) ITEM NO	(2) SMR CODE	(3) NSN	(4) CAGE CODE	(5) PART NUMBER	(6) DESCRIPTION AND USABLE ON CODE (UOC)	(7) QTY
100	MFFZZ		19207	FC336-20	.HOSE, NONMETALLIC MAKE FROM HOSE P/N FC336-20..... UOC:GAA	1
101	PPFZZ	4730012810974	01276	FJ9896-2020S	.ADAPTER, STRAIGHT, PI..... UOC:GAA	1
102	PPFZZ	4730012819348	01276	FJ9899-2020S	.ELBOW, TUBE TO HOSE..... UOC:GAA	1
103	AFOFF		01276	7-555-710880	HOSE ASSEMBLY, HYDR..... UOC:GAA	1
103	PAOZZ	472001K791062	12361	7543109222	HOSE ASSEMBLY, HYDR..... UOC:GAS	1
104	MFFZZ		19207	FC336-20	.HOSE, NONMETALLIC MAKE FROM HOSE P/N FC336-20..... UOC:GAA	1
105	PPFZZ	4730012810973	01276	FJ9307-2020S	.ADAPTER, STRAIGHT, TU..... UOC:GAA	2
106	PFOZZ	4730012810981	01276	FF1852T-1212S	ADAPTER, STRAIGHT, TU..... UOC:GAA	1
106	PFOZZ	4730013518109	12361	7448121201	ADAPTER, STRAIGHT, TU..... UOC:GAS	3
107	PAOZZ	5331010925503	02697	2-018N507-90	.O-RING..... UOC:GAA	1
107	PAOZZ	5330014767844	12361	7755018003	.PACKING, PREFORMED..... UOC:GAS	1
108	PAOZZ	5331002287196	01276	22617-12	.O-RING..... UOC:GAA	1
108	PAOZZ	5331014205128	12361	7755912003	.O-RING..... UOC:GAS	1
109	PFOZZ	4730012808348	01276	FF1852T-1612S	ADAPTER, STRAIGHT, TU..... UOC:GAA	1
109	PFOZZ	4730014770181	12361	7448161201	ADAPTER, STRAIGHT, HO..... UOC:GAS	2
110	PAOZZ	5331012694323	01276	FF9446-21	.O-RING..... UOC:GAA	1
110	PAOZZ	5330014772295	12361	7755021003	.PACKING, PREFORMED..... UOC:GAS	1
111	PAOZZ	5331002287196	01276	22617-12	.O-RING..... UOC:GAA	1
111	PAOZZ	5331014205128	12361	7755912003	.O-RING..... UOC:GAS	1
112	AFOFF		12361	7-555-603210	HOSE ASSEMBLY, HYDR..... UOC:GAA	1
112	PAOZZ	4720015387999	12361	7554603200	HOSE ASSEMBLY, NONME..... UOC:GAS	1
113	MFFZZ		19207	FC198-16	.HOSE, NONMETALLIC MAKE FROM HOSE P/N FC198-16..... UOC:GAA	1
114	PPFZZ	4730012815875	01276	FJ9307-1616S	.ADAPTER, STRAIGHT, TU..... UOC:GAA	2
114A	PAOZZ	5330014772295	12361	7755021003	PACKING, PREFORMED..... UOC:GAS	1
115	PAOZZ	5930012798027	85814	TC150-12OR-4T	SWITCH, THERMOSTATIC.....	1
116	PFOZZ	7690012784749	12361	7-376-002145	MARKER, IDENTIFICATI..... UOC:GAA	1
116	PFOZZ	7690014878760	12361	7679100053	LABEL..... UOC:GAS	1
117	AOOOO		12360	7-364-001608	COUPLING HALF, QUICK..... UOC:GAA	1

TM 5-3810-306-24P

SECTION II.

(1) ITEM NO	(2) SMR CODE	(3) NSN	(4) CAGE CODE	(5) PART NUMBER	(6) DESCRIPTION AND USABLE ON CODE (UOC)	(7) QTY
118	PFOZZ	4730012227576	01276	FD90-1044-04-04	.COUPLING HALF,QUICK..... UOC:GAA	1
119	PAOZZ	5340012302014	01276	FD90-1040-04	.CAP,PROTECTIVE,DUST..... UOC:GAA	1

END OF FIGURE



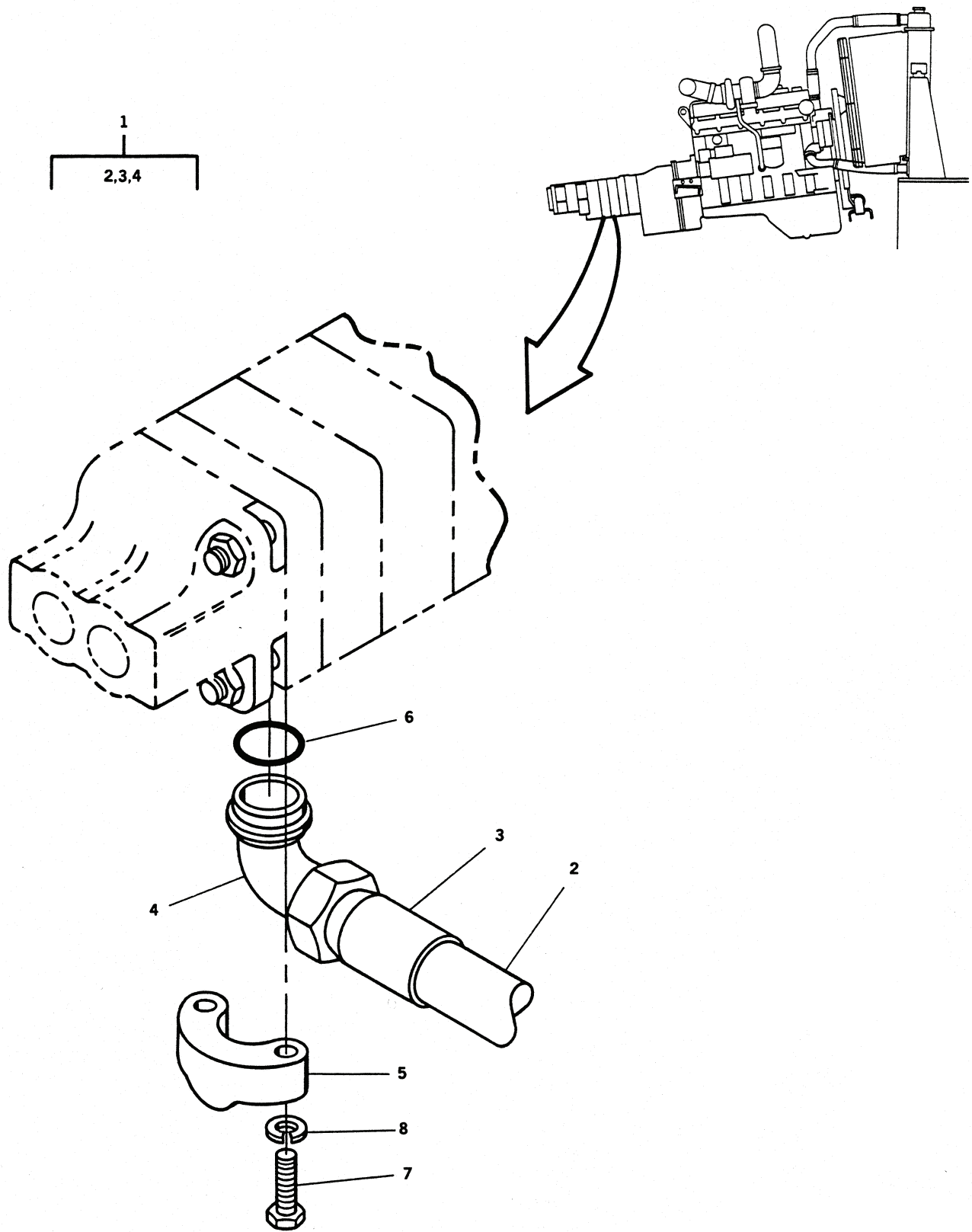

Figure 167. Two-Section Pump Hydraulic Lines Assembly

TM 5-3810-306-24P

SECTION II.

(1) ITEM NO	(2) SMR CODE	(3) NSN	(4) CAGE CODE	(5) PART NUMBER	(6) DESCRIPTION AND USABLE ON CODE (UOC)	(7) QTY
GROUP 2406 - HYDRAULIC LINES AND FITTINGS						
FIG. 167 - TWO-SECTION PUMP HYDRAULIC LINES ASSEMBLY						
1	AFOFF		12361	7-546-709893	HOSE ASSEMBLY, HYDR..... UOC:GAA	2
1	PAOZZ	472001K804125	12361	7543109212	HOSE ASSY, NONMETAL..... UOC:GAS	2
2	MFFZZ		19207	2071101-98	.HOSE, 1 1/4 I.D. MAKE FROM HOSE P/N FC318-20..... UOC:GAA	1
3	PAFZZ	4730012819369	01276	FC9153-2020S	.ADAPTER, STRAIGHT, FL..... UOC:GAA	1
4	PFFZZ	4730011900390	01276	1S20FLB20	.ELBOW, FLANGE TO HOS..... UOC:GAA	1
5	PFOZZ	4730009898910	01276	107-74446-20	FLANGE, PIPE.....	4
6	PAOZZ	5331005366835	02697	2-220-N674-70	O-RING..... UOC:GAA	2
6	PAOZZ	5331014768420	12361	7755222003	O-RING..... UOC:GAS	2
7	PFOZZ	5305000711788	96906	MS90728-87	SCREW, CAP, HEXAGON H.....	8
8	PFOZZ	5310002090965	96906	MS35338-47	WASHER, LOCK.....	8

END OF FIGURE

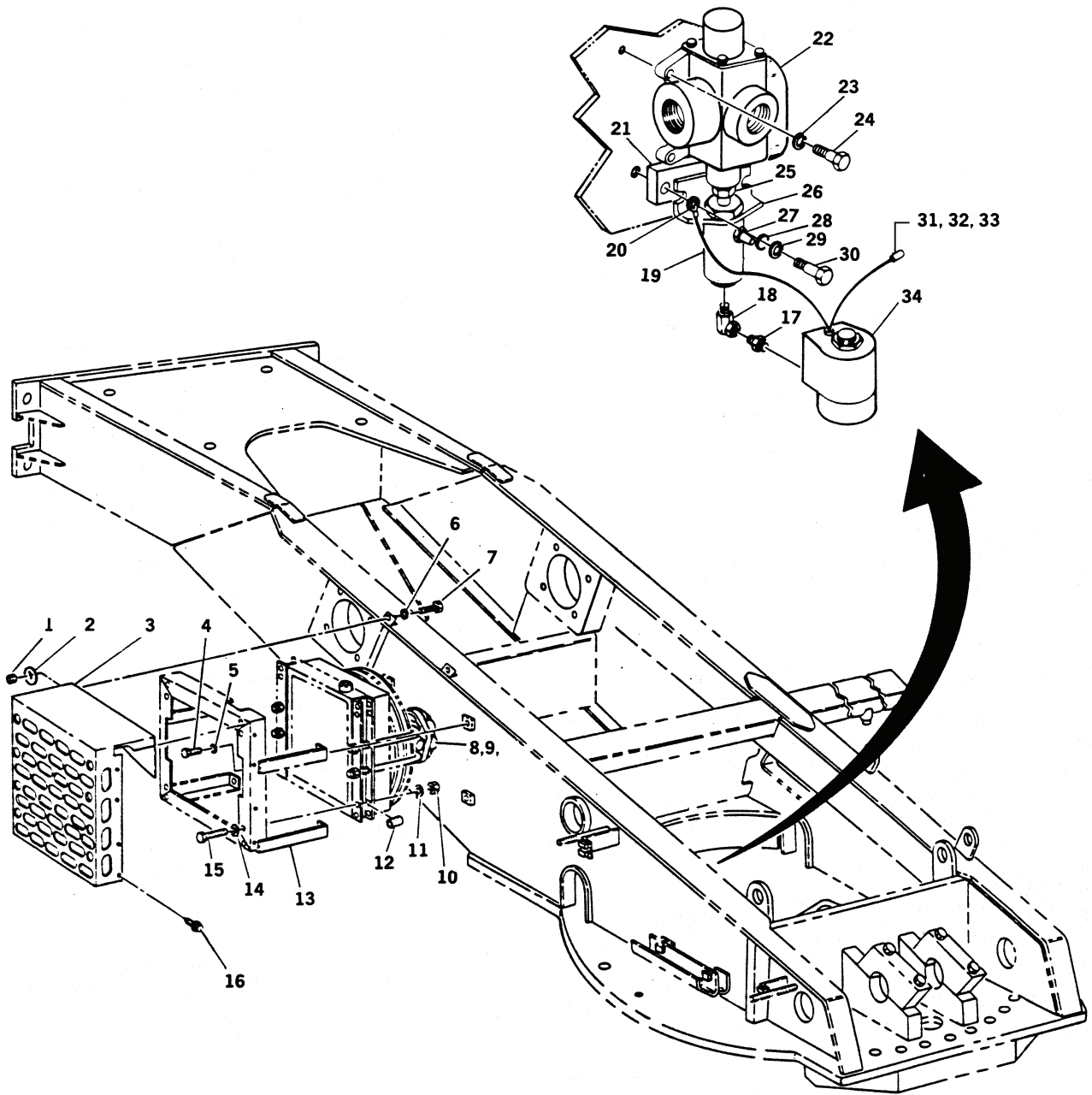

Figure 168. Hydraulic Oil Cooler Installation (RT875CC) (Sheet 1 of 2)



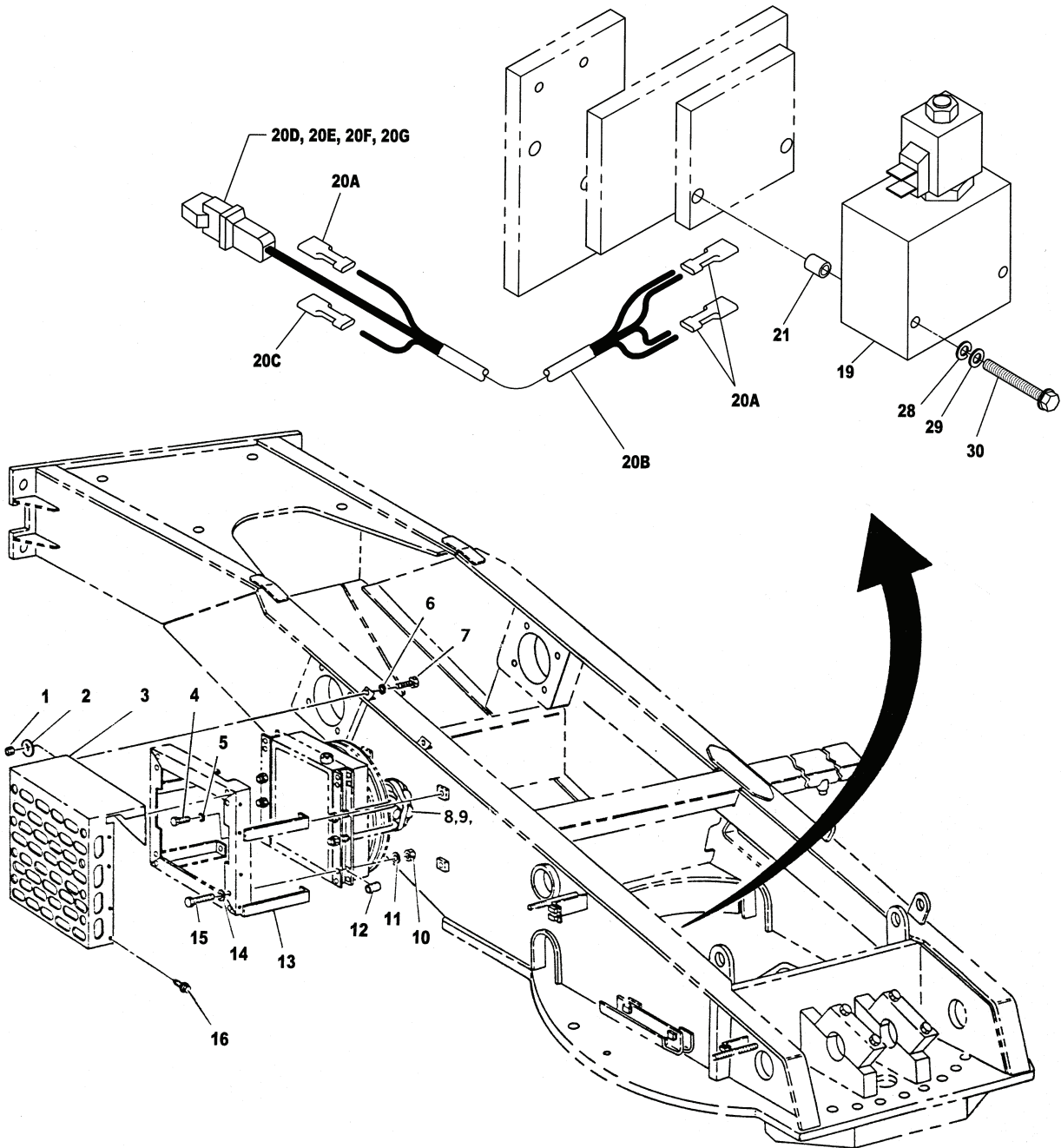

Figure 168. Hydraulic Oil Cooler Installation (RT875CCS) (Sheet 2 of 2)

TM 5-3810-306-24P

SECTION II.

(1) ITEM NO	(2) SMR CODE	(3) NSN	(4) CAGE CODE	(5) PART NUMBER	(6) DESCRIPTION AND USABLE ON CODE (UOC)	(7) QTY
GROUP 2406 - HYDRAULIC LINES AND FITTINGS FIG. 168 - HYDRAULIC OIL COOLER INSTALLATION						
1	PFFZZ	5310008808189	96906	MS51967-11	NUT, PLAIN, HEXAGON.....	2
2	PFFZZ	5310008094061	96906	MS27183-15	WASHER, FLAT.....	2
3	XDFZZ		12361	6-258-000586	HOUSING, OIL COOLER.....	1
4	PFFZZ	5305000444153	96906	MS90725-109	SCREW, CAP, HEXAGON H.....	4
5	PFFZZ	5310005845272	02978	ERNA245	WASHER, LOCK.....	8
6	PFFZZ	5310002090965	96906	MS35338-47	WASHER, LOCK.....	2
7	PFFZZ	5305000711786	96906	MS90728-85	SCREW, CAP, HEXAGON H.....	2
8	PFFZZ	5305000712074	96906	MS90728-118	SCREW, CAP, HEXAGON H.....	4
9	PFFZZ	5310007680318	21439	01857-007	NUT, PLAIN, HEXAGON.....	4
10	PFFZZ	5310007320558	96906	MS51967-8	NUT, PLAIN, HEXAGON.....	8
11	PFFZZ	5310000806004	96906	MS27183-14	WASHER, FLAT.....	8
12	PFFZZ	3120012816555	12361	6-199-001850	BUSHING, SLEEVE.....	8
13	PAFZZ	5340012806679	12361	2-171-800046	BRACKET, MOUNTING.....	1
14	PFFZZ	5310006379541	96906	MS35338-46	WASHER, LOCK.....	8
15	PFFZZ	5305007813928	96906	MS90728-74	SCREW, CAP, HEXAGON H.....	8
16	PAFZZ	5305012809358	12361	7-790-141053	SCREW, ASSEMBLED WAS.....	8
17	XBFZZ		07421	425-100-004	NIPPLE, PIPE.....	1
18	PFFZZ	4730000278720	13174	60UA-02X02	ELBOW, PIPE.....	1
19	PAFZZ	3040012825185	12361	7-372-001978	CYLINDER, ACTUATING,..... UOC:GAA	1
19	PAFZZ	4810014775000	12361	7926003718	VALVE ASSEMBLY..... UOC:GAS	1
20	PFFZZ	5940002835281	96906	MS25036-109	TERMINAL, LUG..... UOC:GAA	1
20	AOOOO		12361	6512100541	CABLE ASSEMBLY..... UOC:GAS	1
20A	XDOZZ	5940010823321	12361	7345001744	.TERMINAL, QUICK DISC..... UOC:GAS	3
20B	XDOZZ		12361	7246002702	.CABLE, MULTI-CONDUCT..... UOC:GAS	2
20C	XDOZZ	5940014768021	12361	7345001746	.TERMINAL, LUG..... UOC:GAS	1
20D	XDOZZ		12361	7172000545	.BOOT, CONNECTOR..... UOC:GAS	1
20E	XDOZZ		12361	7892100012	.RECEPTACLE..... UOC:GAS	1
20F	XDOZZ	5940014771945	12361	7709000815	.TERMINAL, STUD..... UOC:GAS	1
20G	XDOZZ	5999012036687	12361	7826000087	.CONTACT, ELECTRICAL..... UOC:GAS	2
21	PFFZZ	5365012810573	12361	6-705-009398	SPACER, PLATE..... UOC:GAA	1
21	PFFZZ	3120014884523	12361	6200060604	BUSHING, SLEEVE..... UOC:GAS	2
22	PAFZZ	4820012824174	11341	VS4AGBF9-128009	VALVE, REGULATING, FL..... UOC:GAA	1
23	PFFZZ	5310006379541	96906	MS35338-46	WASHER, LOCK..... UOC:GAA	2
24	PFFZZ	5305002264831	96906	MS90728-38	SCREW, CAP, HEXAGON H..... UOC:GAA	2
25	PFFZZ	5310004190735	12361	7-660-200230	NUT, PLAIN, HEXAGON..... UOC:GAA	1
26	PAFZZ	5340012806867	12361	7-184-000981	BRACKET, ANGLE..... UOC:GAA	1
27	PAFZZ	4330011548099	99016	P18	FILTER ELEMENT, FLUI..... UOC:GAA	1

TM 5-3810-306-24P

SECTION II.

(1) ITEM NO	(2) SMR CODE	(3) NSN	(4) CAGE CODE	(5) PART NUMBER	(6) DESCRIPTION AND USABLE ON CODE (UOC)	(7) QTY
28	PFFZZ	5310008094058	96906	MS27183-10	WASHER, FLAT..... UOC:GAA	1
28	PFFZZ	5310014944110	12361	7950150141	WASHER, FLAT..... UOC:GAS	1
29	PFFZZ	5310005825965	99539	CBM21389	WASHER, LOCK..... UOC:GAA	2
29	PFFZZ	5310014944109	12361	7950150050	WASHER, LOCK..... UOC:GAS	2
30	PFFZZ	5305002253843	96906	MS90728-8	SCREW, CAP, HEXAGON H..... UOC:GAA	2
30	PFFZZ	5305012930980	72452	1459-229	SCREW, CAP, HEXAGON H..... UOC:GAS	2
31	PFFZZ	5975006605962	19207	8724494	CABLE NIPPLE, ELECTR..... UOC:GAA	1
32	PFFZZ	5940003996676	19207	8338564	TERMINAL SET, QUICK..... UOC:GAA	1
33	PFFZZ	5970008338562	19207	8338562	INSULATOR, BUSHING..... UOC:GAA	1
34	PAFZZ	4810012817869	57467	V30681-24VDC	VALVE, SOLENOID..... UOC:GAA	1

END OF FIGURE

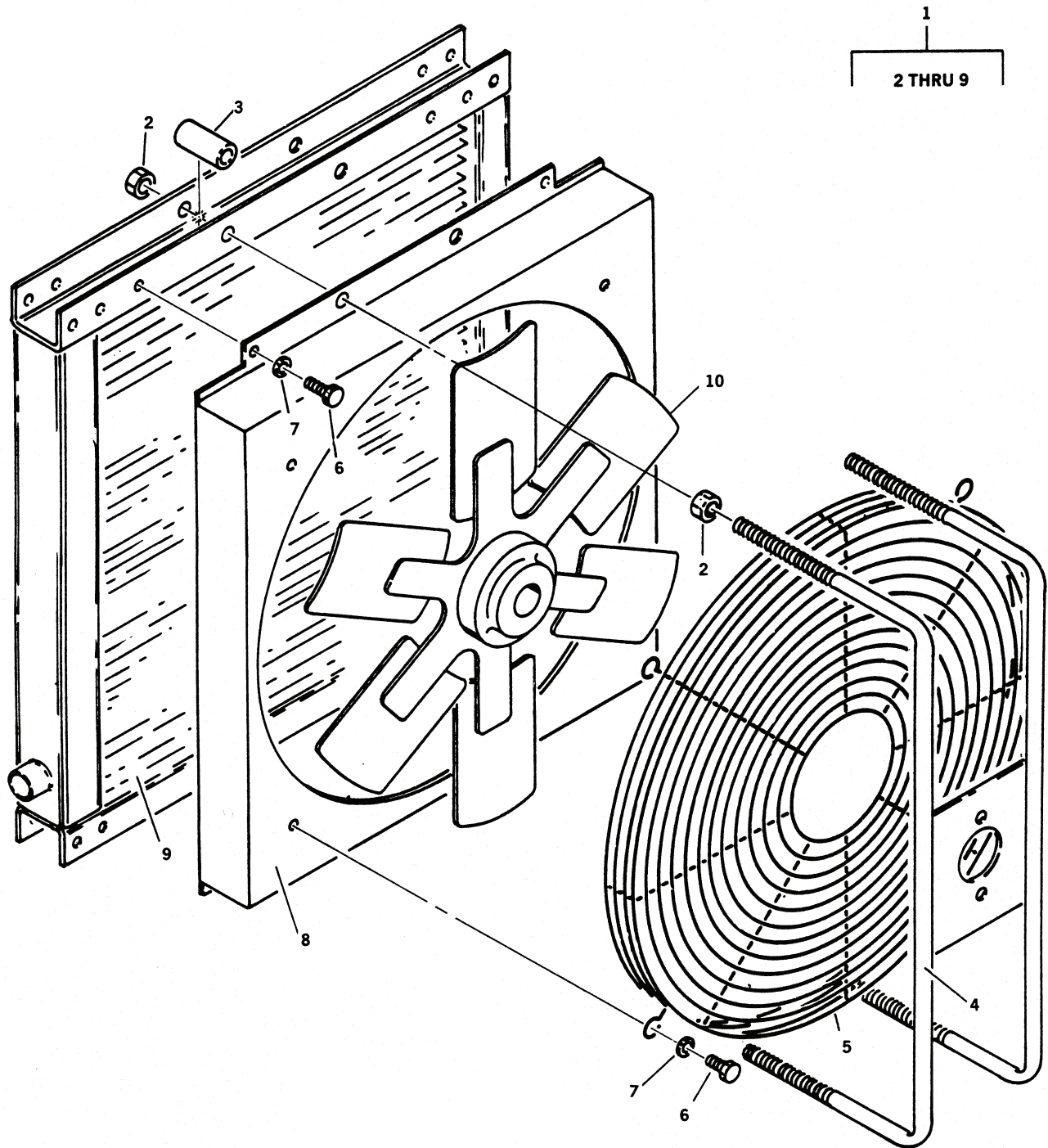

Figure 169. Hydraulic Oil Cooler Assembly

TM 5-3810-306-24P

SECTION II.

(1) ITEM NO	(2) SMR CODE	(3) NSN	(4) CAGE CODE	(5) PART NUMBER	(6) DESCRIPTION AND USABLE ON CODE (UOC)	(7) QTY
GROUP 2406 - HYDRAULIC LINES AND FITTINGS						
FIG. 169 - HYDRAULIC OIL COOLER ASSEMBLY						
1	PBFFF	3040012821745	63079	GTI 1657	COOLER, FLUID, TRANSM.....	1
2	PFFZZ	5310009154891	96906	MS51967-21	.NUT, PLAIN, HEXAGON.....	8
3	PFFZZ	5365012806594	13829	ST-1657	.SPACER, SLEEVE.....	4
4	PFFZZ	5342012807060	13829	FM-1657	.MOUNT, FAN.....	1
5	PFFZZ	4140012803003	63079	FG-1657	.GUARD, FAN IMPELLER.....	1
6	PFFZZ	5306002264825	96906	MS90728-32	.BOLT, MACHINE.....	4
7	PFFZZ	5310001711734	72452	1459-254	.WASHER, LOCK.....	4
8	PAFZZ	2930012817948	13829	S-1657	.SHROUD, FAN, RADIATOR.....	1
9	XAFZZ		13829	OC-1657	.COOLER, OIL.....	1
10	PAFZZ	2930012873147	45454	310-734	IMPELLER, FAN, AXIAL.....	1

END OF FIGURE

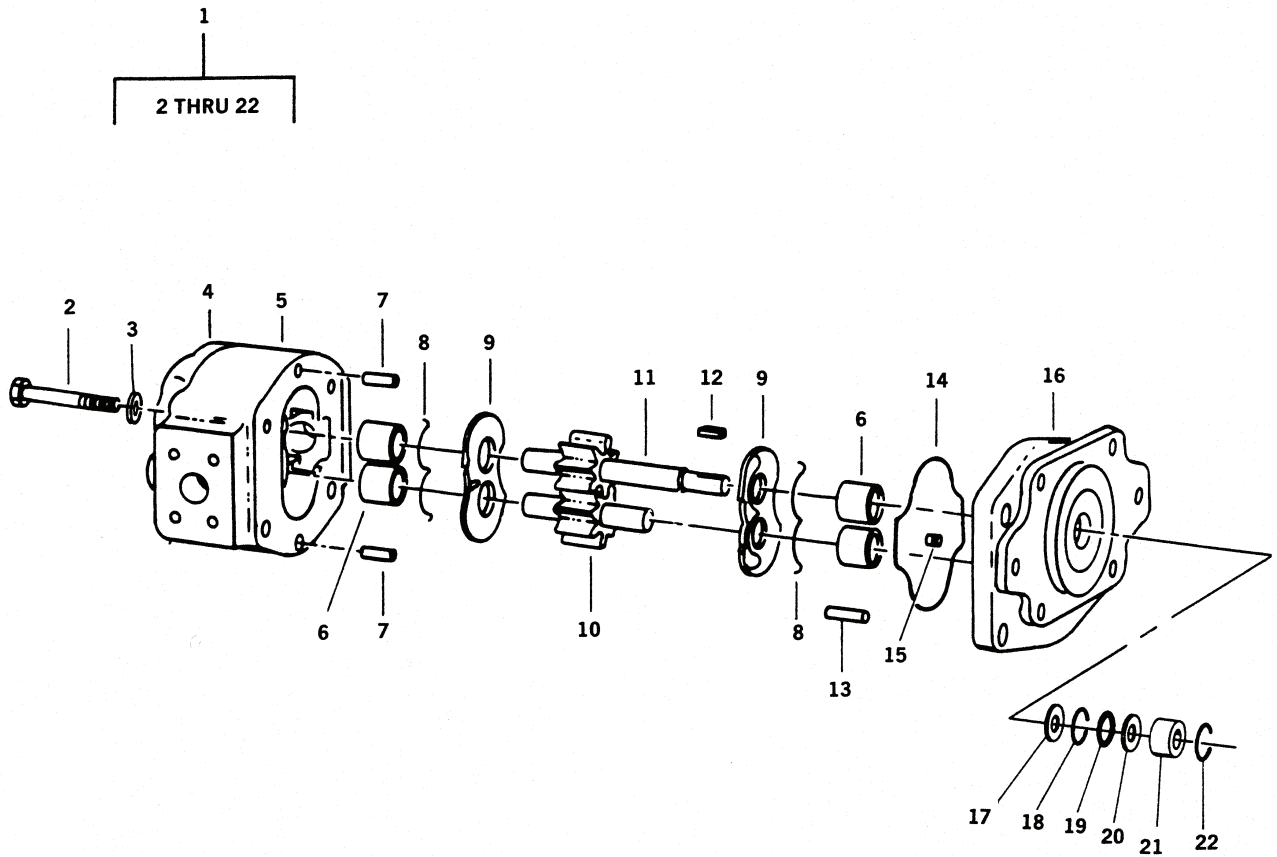

Figure 170. Hydraulic Oil Cooler Motor Assembly

TM 5-3810-306-24P

SECTION II.

(1) ITEM NO	(2) SMR CODE	(3) NSN	(4) CAGE CODE	(5) PART NUMBER	(6) DESCRIPTION AND USABLE ON CODE (UOC)	(7) QTY
GROUP 2406 - HYDRAULIC LINES AND FITTINGS						
FIG. 170 - HYDRAULIC OIL COOLER MOTOR ASSEMBLY						
1	PAFFF	4320012863356	13829	312 9310 585	MOTOR-PUMP, HYDRAULI.....	1
2	PAFZZ	5305012810561	13829	391 1401 103	.SCREW, CAP, HEXAGON H.....	4
3	FFFZZ	5310012542574	13829	3913784028	.WASHER, FLAT.....	4
4	PAFZZ	4320012340060	13829	312-3200-100	.COVER, HYDRAULIC, PUM.....	1
5	PAFZZ	6150012789840	13829	312 8020 332	.HOUSING, ELECTRICAL.....	1
6	PAFZZ	3110009173090	60380	AJ39305	.BEARING, ROLLER, NEED.....	4
7	PAFZZ	4820004354391	75755	AT414	.VALVE, CHECK.....	2
8	PAFZZ	5330012122222	13829	391 2585 006	.GASKET.....	2
9	FFFZZ	2990012385425	82338	391 2185 013	.PLATE, THRUST.....	2
10	PAFZZ	3020012820152	13829	312 2820 000	.GEAR SET, SPUR, MATCH.....	1
11	FFFZZ	3040012821738	13829	312 1135 193	.SHAFT, SHOULDERED.....	1
12	FFFZZ	5315002564794	96906	MS20066-256	.KEY, MACHINE.....	1
13	FFFZZ	5330008091052	13829	BA3026-2	.SEAL, NONMETALLIC ST.....	12
14	PAFZZ	5330009173638	13829	UB3006-242	.GASKET.....	2
15	FFFZZ	4730012513124	13829	391 2282 056	.PLUG, PIPE.....	1
16	PAFZZ	6150012789839	13829	312 5033 601	.HOUSING, ELECTRICAL.....	1
17	PAFZZ	5330012806773	13829	391 2883 126	.SEAL, PLAIN ENCASED.....	1
18	XBFZZ		13829	391 2685 011	.RING, RETAINING.....	1
19	PAFZZ	5365012360717	13829	391 3381 040	.SPACER, RING.....	1
20	FFFZZ	5365012803740	13829	312 0100 002	.SPACER, RING.....	1
21	FFFZZ	3110012841460	13829	391 0381 040	.BEARING, BALL, ANNULA.....	1
22	FFFZZ	5325007688563	13829	391 2686 063	.RING, RETAINING.....	1

END OF FIGURE

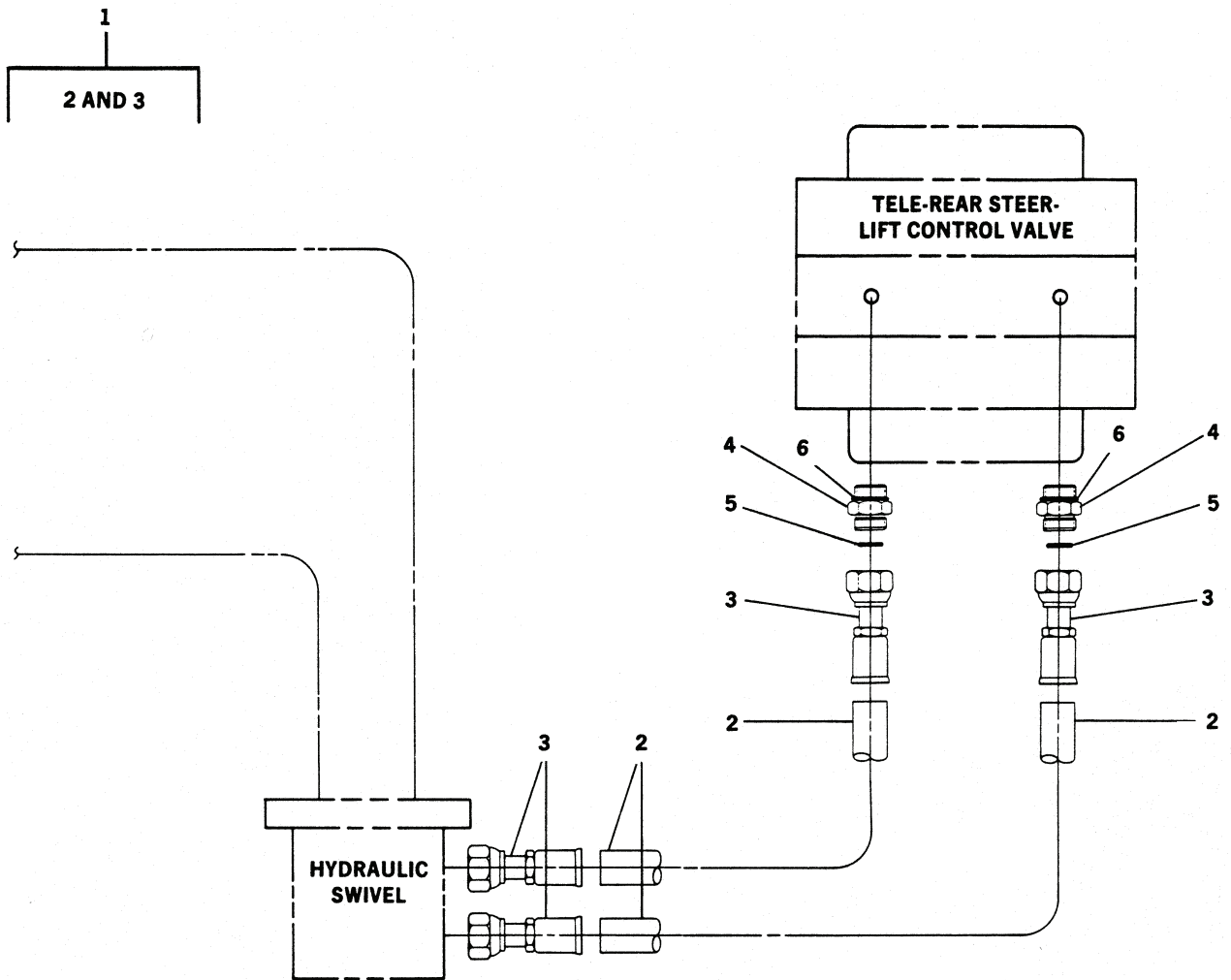

Figure 171. Rear Steer Hydraulic Lines Assembly



TM 5-3810-306-24P

SECTION II.

(1) ITEM NO	(2) SMR CODE	(3) NSN	(4) CAGE CODE	(5) PART NUMBER	(6) DESCRIPTION AND USABLE ON CODE (UOC)	(7) QTY
GROUP 2406 - HYDRAULIC LINES AND FITTINGS						
FIG. 171 - REAR STEER HYDRAULIC LINES ASSEMBLY						
1	AFOFF		12361	7-555-308420	HOSE ASSEMBLY, HYDR..... UOC:GAA	2
1	PAOZZ	4720015386817	12361	7554308400	HOSE ASSEMBLY, NONME..... UOC:GAS	2
2	MFFZZ		19207	FC310-08	.HOSE, 1/2 I.D. MAKE FROM HOSE P/N FC318-08..... UOC:GAA	1
3	PFFZZ	4730012821689	01276	FJ9307-0808S	.ADAPTER, STRAIGHT, TU..... UOC:GAA	2
4	PFOZZ	4730012810980	01276	FF1852T-0812S	ADAPTER, STRAIGHT, PI..... UOC:GAA	2
4	PFOZZ	4730014770121	12361	7448081201	ADAPTER, STRAIGHT, PI..... UOC:GAS	2
5	PAOZZ	5331012698580	01276	FF9446-14	.O-RING..... UOC:GAA	1
5	PAOZZ	5331004722783	12361	7755014003	.O-RING..... UOC:GAS	1
6	PAOZZ	5331002287196	01276	22617-12	.O-RING..... UOC:GAA	1
6	PAOZZ	5331014205128	12361	7755912003	.O-RING..... UOC:GAS	1

END OF FIGURE

TM 5-3810-306-24P

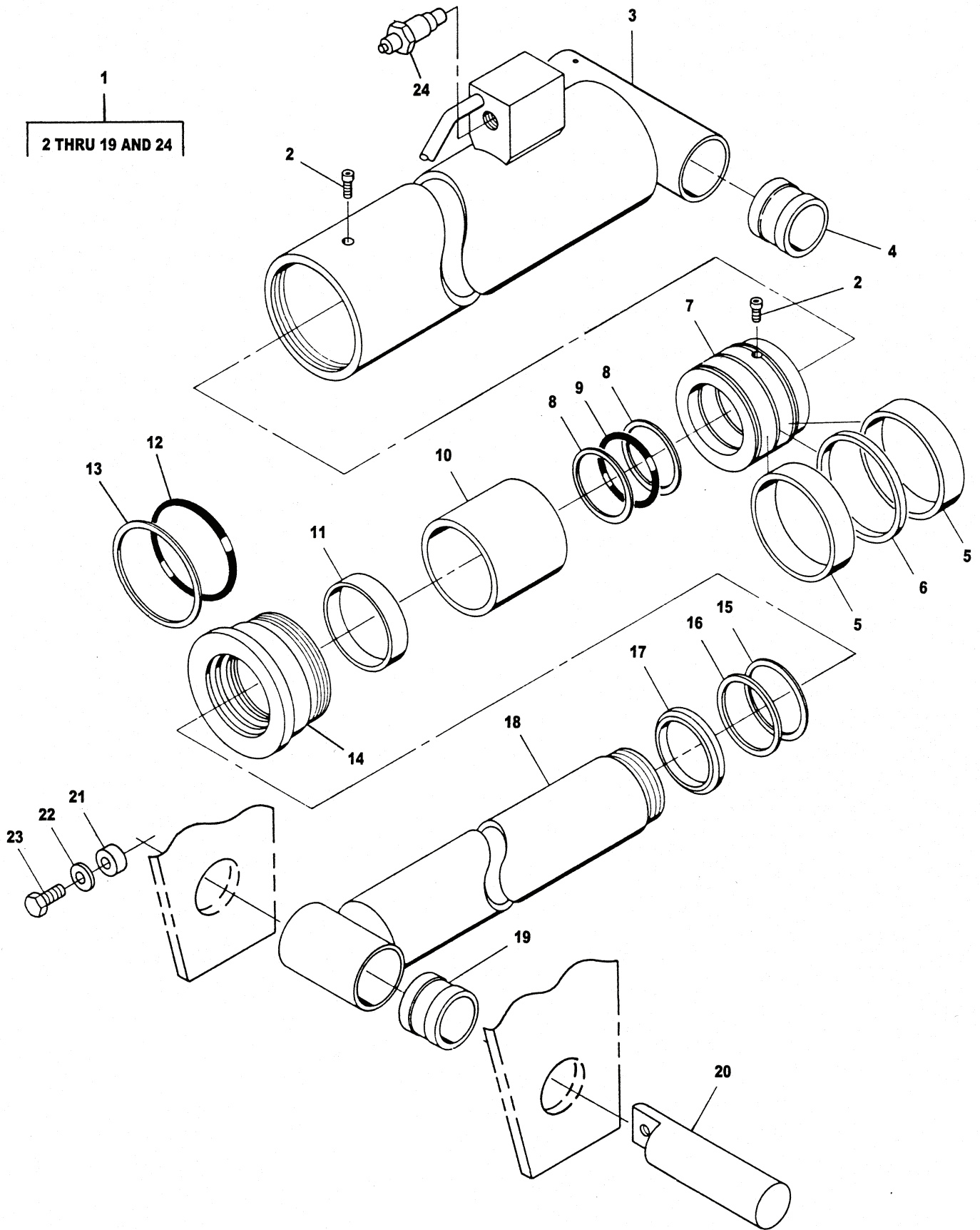

Figure 172. Lift Cylinder Assembly

TM 5-3810-306-24P

SECTION II.

(1) ITEM NO	(2) SMR CODE	(3) NSN	(4) CAGE CODE	(5) PART NUMBER	(6) DESCRIPTION AND USABLE ON CODE (UOC)	(7) QTY
GROUP 2407 - HYDRAULIC CYLINDERS						
FIG. 172 - LIFT CYLINDER ASSEMBLY						
1	PBFLF	2590012694844	7M196	6-372-005300	CYLINDER ASSEMBLY, A.....	2
2	PFFZZ	5305012367095	7M196	7-785-160872	.SETSCREW.....	2
					UOC:GAA	
2	PFFZZ	5305012038348	12361	7099000378	.SETSCREW.....	2
					UOC:GAS	
3	PAFZZ	3040012689975	12361	6-372-003000	.CYLINDER, ACTUATING,.....	1
4	XBFZZ		12361	7-199-000996	..BUSHING, SLEEVE.....	2
5	KFFZZ		12361	7-794-000566	.SEAL PART OF KIT P/N 7-754-000163.	2
6	KFFZZ		12361	7-753-000746	.RING, GUIDE LOCK.....	1
7	PAFZZ	3040012689964	12361	6-701-000275	.PISTON, LINEAR ACTUA.....	1
8	KFFZZ		02697	8-365N300-90	.RING, BACKUP PART OF KIT P/N	
					7-754-000163.....	2
9	KFFZZ		12361	7-754-000163	.PACKING, PREFORMED PART OF KIT P/N	
					7-754-000163.....	1
10	PFFZZ	5365012714374	12361	6-910-010757	.SPACER, SLEEVE.....	1
11	KFFZZ		12361	7-753-000477	.RING, WEAR PART OF KIT P/N	
					7-754-000163.....	1
12	KFFZZ		12361	7-754-000151	.PACKING, PREFORMED PART OF KIT P/N	
					7-754-000163.....	1
13	KFFZZ		02697	8-448N300-90	.RING, BACKUP PART OF KIT P/N	
					7-754-000163.....	1
14	PAFZZ	2815012696665	12361	6-372-002953	.CYLINDER HEAD.....	1
15	KFFZZ		12361	7-794-000544	.SEAL, BUFFER PART OF KIT P/N	
					7-754-000163.....	1
16	KFFZZ		12361	7-794-000642	.SEAL, ROD PART OF KIT P/N	
					7-754-000163.....	1
17	KFFZZ		17506	D7000	.RING, WIPER PART OF KIT P/N	
					7-754-000163.....	1
18	PAFZZ	3040012688920	12361	6-768-002156	.ROD, PISTON, LINEAR A.....	1
19	PAFZZ	3120012722660	12361	7-199-000992	..BUSHING, SLEEVE PART OF KIT P/N	
					7-754-000163.....	1
20	PFFZZ	2990012696616	12361	6-689-000882	PIN, PISTON.....	2
21	PAFZZ	2510012694817	12361	4-187-900020	FRAME SECTION, STRUC.....	2
22	PFFZZ	5310011699624	12361	7-949-000236	WASHER, FLAT.....	2
23	PFFZZ	5305009000576	96906	MS90728-188	SCREW, CAP, HEXAGON H.....	1
					UOC:GAA	
23	PFFZZ	5305014775137	12361	7115161650	SCREW, CAP, HEXAGON H.....	2
					UOC:GAS	
24	PAFZZ	4820011738136	12361	7-926-000326	.VALVE, CHECK.....	1

END OF FIGURE

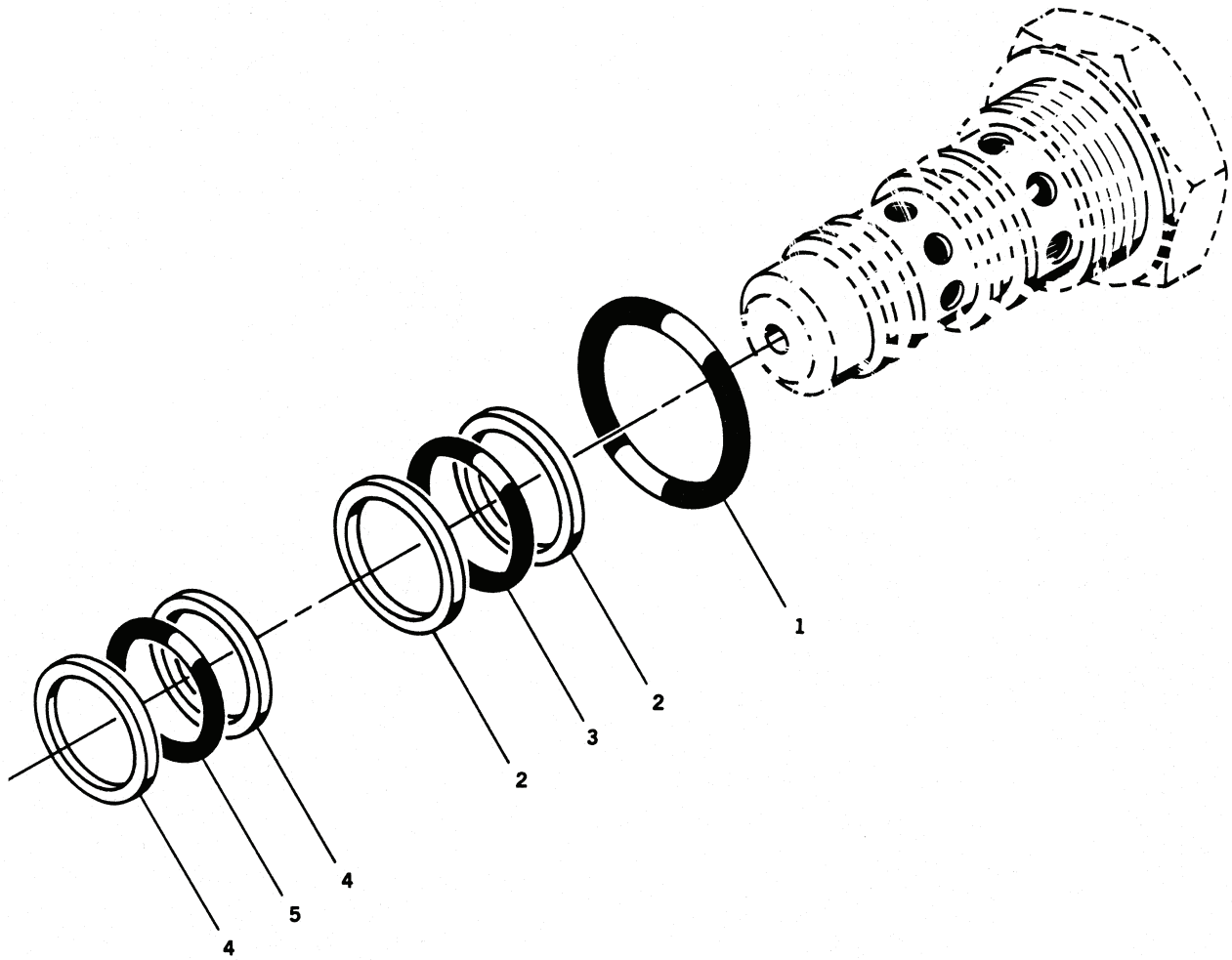

Figure 173. Lift Cylinder Holding Valve Assembly

TM 5-3810-306-24P

SECTION II.

(1) ITEM NO	(2) SMR CODE	(3) NSN	(4) CAGE CODE	(5) PART NUMBER	(6) DESCRIPTION AND USABLE ON CODE (UOC)	(7) QTY
GROUP 2407 - HYDRAULIC CYLINDERS						
FIG. 173 - LIFT CYLINDER HOLDING VALVE ASSEMBLY						
1	KFFZZ		02697	3-928-N674-70	.PACKING,PREFORMED PART OF KIT P/N 7-754-000163.....	1
2	KFFZZ		02697	8-135-N300-90	.RING,BACKUP PART OF KIT P/N 7-754-000163.....	2
3	KFFZZ		02697	2-135N674-70	.PACKING,PREFORMED PART OF KIT P/N 7-754-000163.....	1
4	KFFZZ		02697	8-133-N300-90	.RING,BACKUP PART OF KIT P/N 7-754-000163.....	2
5	KFFZZ		02697	2-133-N674-70	.PACKING,PREFORMED PART OF KIT P/N 7-754-000163.....	1

END OF FIGURE

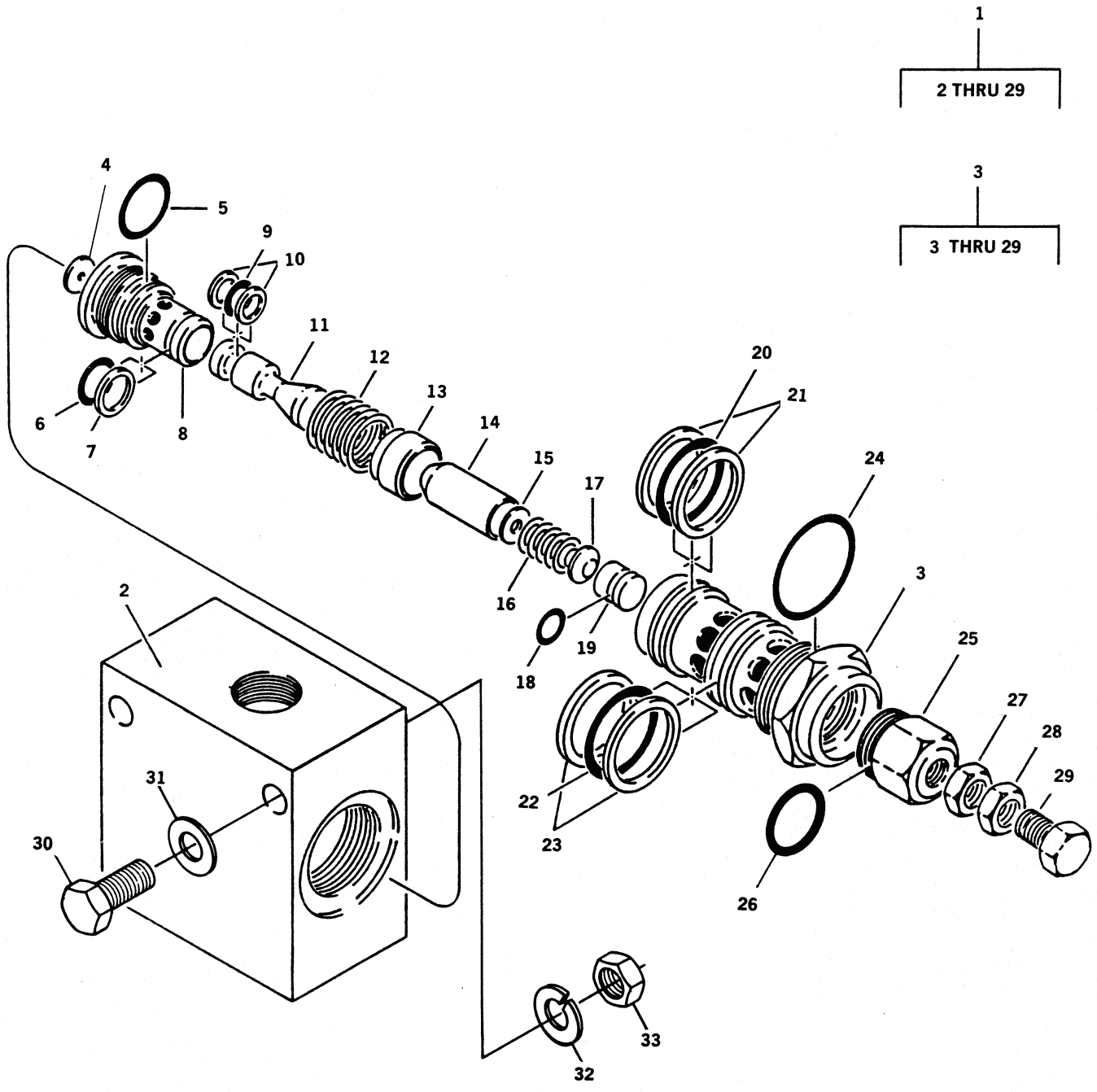

Figure 174. Lift Cylinder Over Center Valve Assembly

TM 5-3810-306-24P

SECTION II.

(1) ITEM NO	(2) SMR CODE	(3) NSN	(4) CAGE CODE	(5) PART NUMBER	(6) DESCRIPTION AND USABLE ON CODE (UOC)	(7) QTY
GROUP 2407 - HYDRAULIC CYLINDERS						
FIG. 174 - LIFT CYLINDER OVER CENTER VALVE ASSEMBLY						
1	PBFFF	4820012702228	12361	B6-926-001934	VALVE, REGULATING, FL.....	1
2	XAFZZ		04962	B190287	.BODY, VALVE.....	1
3	PAFZZ	4820012702229	10129	982250	.VALVE, REGULATING, FL.....	1
4	PAFZZ	5340012751163	10129	360147	..PLUG, VENT.....	1
5	KFFZZ		02697	2-125N674-70	..PACKING, PREFORMED PART OF KIT P/N 7-754-000163.....	1
6	KFFZZ		02697	2-117-N674-70	..PACKING, PREFORMED PART OF KIT P/N 7-754-000163.....	1
7	PFFZZ	5330012033062	10129	491000	..RETAINER, PACKING PART OF KIT P/N 7-754-000163.....	2
8	XAFZZ		77521	360395	..SEAT, PLUG.....	1
9	KFFZZ		02697	2-014 N674-70	..PACKING, PREFORMED PART OF KIT P/N 7-754-000163.....	1
10	PFFZZ	5330008217499	02697	8-014N300-90	..RETAINER, PACKING PART OF KIT P/N 7-754-000163.....	2
11	PAFZZ	4820012892412	12361	9-926-103777	..PISTON, VALVE.....	1
12	PAFZZ	5360012696146	77521	360393	..SPRING, HELICAL, COMP.....	1
13	XBFZZ	4820012692346	77521	360392	..DISK, VALVE.....	1
14	XBFZZ		10129	342025	..HOLDER, SPRING.....	1
15	PFFZZ	5340011646899	10129	356267	..SEAT, HELICAL COMPRE.....	1
16	PAFZZ	5360002376275	10129	493316	..SPRING, HELICAL, COMP.....	1
17	PAFZZ	5340012716460	10129	342026	..SEAT, HELICAL COMPRE.....	1
18	PFFZZ	5331001681898	02697	2-110N674-70	..O-RING PART OF KIT P/N 7-754-000163.....	1
19	PAFZZ	4820012689948	96151	356847	..PISTON, VALVE.....	1
20	KFFZZ		02697	2-133-N674-70	..PACKING, PREFORMED PART OF KIT P/N 7-754-000163.....	1
21	KFFZZ		02697	8-133-N300-90	..RING, BACKUP PART OF KIT P/N 7-754-000163.....	2
22	KFFZZ		02697	2-135 N674-70	..PACKING, PREFORMED PART OF KIT P/N 7-754-000163.....	1
23	KFFZZ		02697	8-135-N300-90	..RING, BACKUP PART OF KIT P/N 7-754-000163.....	2
24	KFFZZ		02697	3-928-N674-70	..PACKING, PREFORMED PART OF KIT P/N 7-754-000163.....	1
25	PAFZZ	4730012694577	10129	356814	..PLUG, QUICK DISCONNE.....	1
26	KFFZZ		02697	3-914-N674-70	..PACKING, PREFORMED PART OF KIT P/N 7-754-000163.....	1
27	PFFZZ	5310001133757	96906	MS35650-3392	..NUT, PLAIN, HEXAGON.....	1
28	PAFZZ	5310012690587	96151	408538	..NUT, PLAIN, HEXAGON.....	1
29	PAFZZ	5306012697433	77521	356200	..BOLT, MACHINE.....	1
30	PFFZZ	5305007813928	96906	MS90728-74	SCREW, CAP, HEXAGON H.....	2
31	PFFZZ	5310000806004	96906	MS27183-14	WASHER, FLAT.....	4
32	PFFZZ	5310006379541	96906	MS35338-46	WASHER, LOCK.....	2
33	PFFZZ	5310007320558	96906	MS51967-8	NUT, PLAIN, HEXAGON.....	2

END OF FIGURE

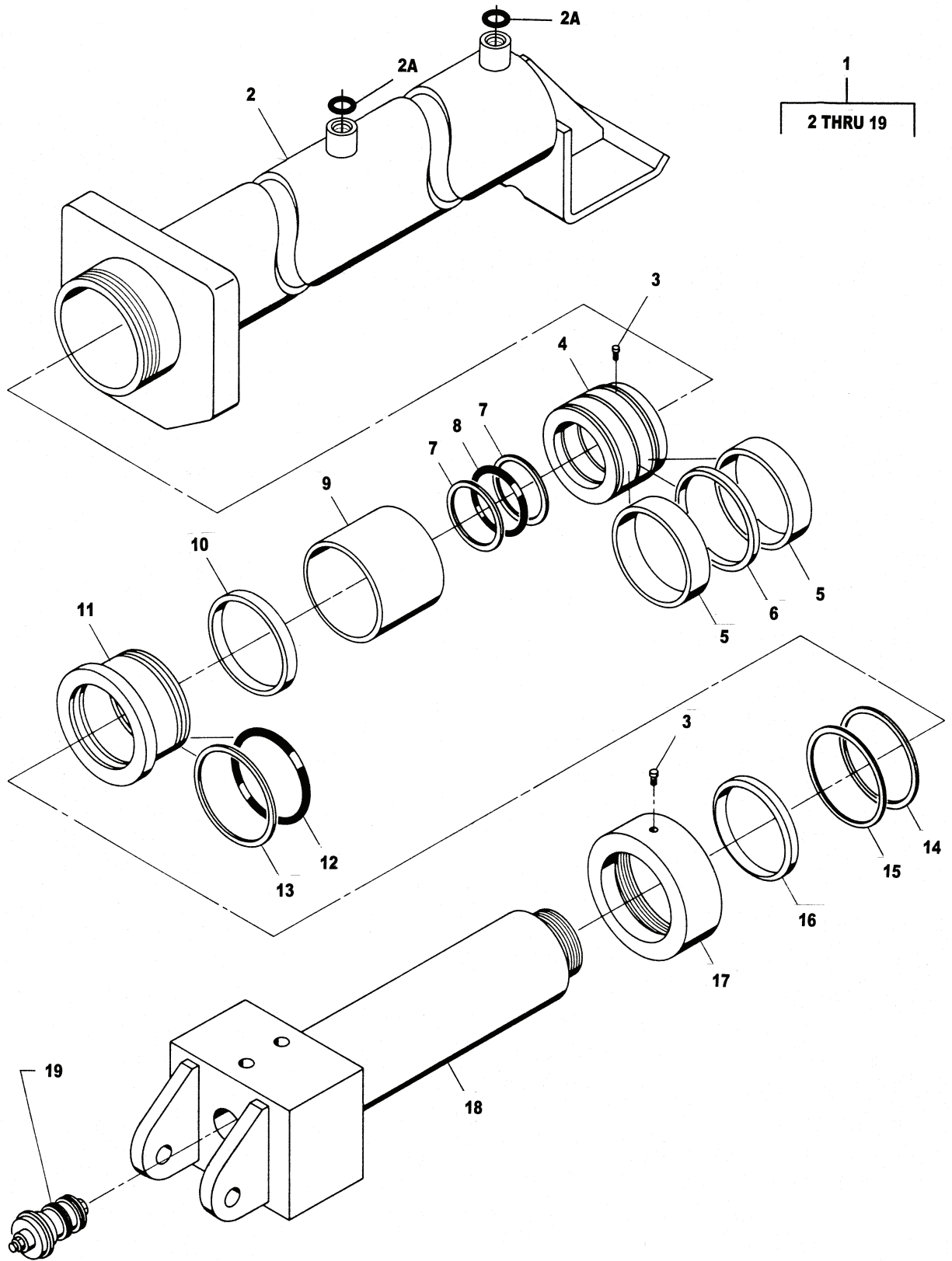

Figure 175. Telescope Cylinder Assembly



TM 5-3810-306-24P

SECTION II.

(1) ITEM NO	(2) SMR CODE	(3) NSN	(4) CAGE CODE	(5) PART NUMBER	(6) DESCRIPTION AND USABLE ON CODE (UOC)	(7) QTY
GROUP 2407 - HYDRAULIC CYLINDERS						
FIG. 175 - TELESCOPE CYLINDER ASSEMBLY						
1	PBFLF	3810012688578	12361	6-372-003096	CYLINDER ASSEMBLY, A.....	1
2	PAFZZ	3040012693794	12361	6-372-003095	.CYLINDER, ACTUATING,.....	1
2A	PAOZZ	5330014767693	12361	7755908003	.PACKING, PREFORMED.....	2
					UOC: GAS	
3	PFFZZ	5305012367095	7M196	7-785-160872	.SETSCREW.....	2
					UOC: GAA	
3	PFFZZ	5305012038348	12361	7099000378	.SETSCREW.....	2
					UOC: GAS	
4	PAFZZ	3040012687457	12361	6-701-000338	.PISTON, LINEAR ACTUA.....	1
5	KFFZZ		12361	7-794-000564	.SEAL ASSY-6.50" PIS PART OF KIT P/N	
					7-754-000163.....	2
6	KFFZZ		12361	7-753-000709	.RING, 6.50" GUIDE LO PART OF KIT P/N	
					7-754-000163.....	1
7	KFFZZ		12361	7-755-346609	.RING, BACK-UP PART OF KIT P/N	
					7-754-000163.....	2
8	KFFZZ		12361	7-754-000124	.PACKING, PREFORMED PART OF KIT P/N	
					7-754-000163.....	1
9	PFFZZ	5365012881553	12361	6-910-011054	.SPACER, SLEEVE.....	1
10	KFFZZ		12361	7-794-000222	.WIPER, ROD PART OF KIT P/N	
					7-754-000163.....	1
11	PAFZZ	3040012689965	12361	6-372-002908	.PISTON, LINEAR ACTUA.....	1
12	KFFZZ		12361	7-754-000170	.PACKING, PREFORMED PART OF KIT P/N	
					7-754-000163.....	1
13	KFFZZ		12361	7-755-437609	.RING, BACK-UP PART OF KIT P/N	
					7-754-000163.....	1
14	KFFZZ		12361	7-753-000272	.RING, WEAR PART OF KIT P/N	
					7-754-000163.....	1
15	KFFZZ		12361	7-794-000563	.SEAL, BUFFER PART OF KIT P/N	
					7-754-000163.....	1
16	KFFZZ		12361	7-794-000630	.SEAL, ROD PART OF KIT P/N	
					7-754-000163.....	1
17	PAFZZ	3040012693790	12361	6-753-000735	.CAP, LINEAR ACTUATIN.....	1
18	PAFZZ	3040012693791	12361	6-768-002214	.PISTON, LINEAR ACTUA.....	1
19	PAFZZ	4820011576419	12361	7-926-000155	.VALVE, GLOBE.....	1

END OF FIGURE

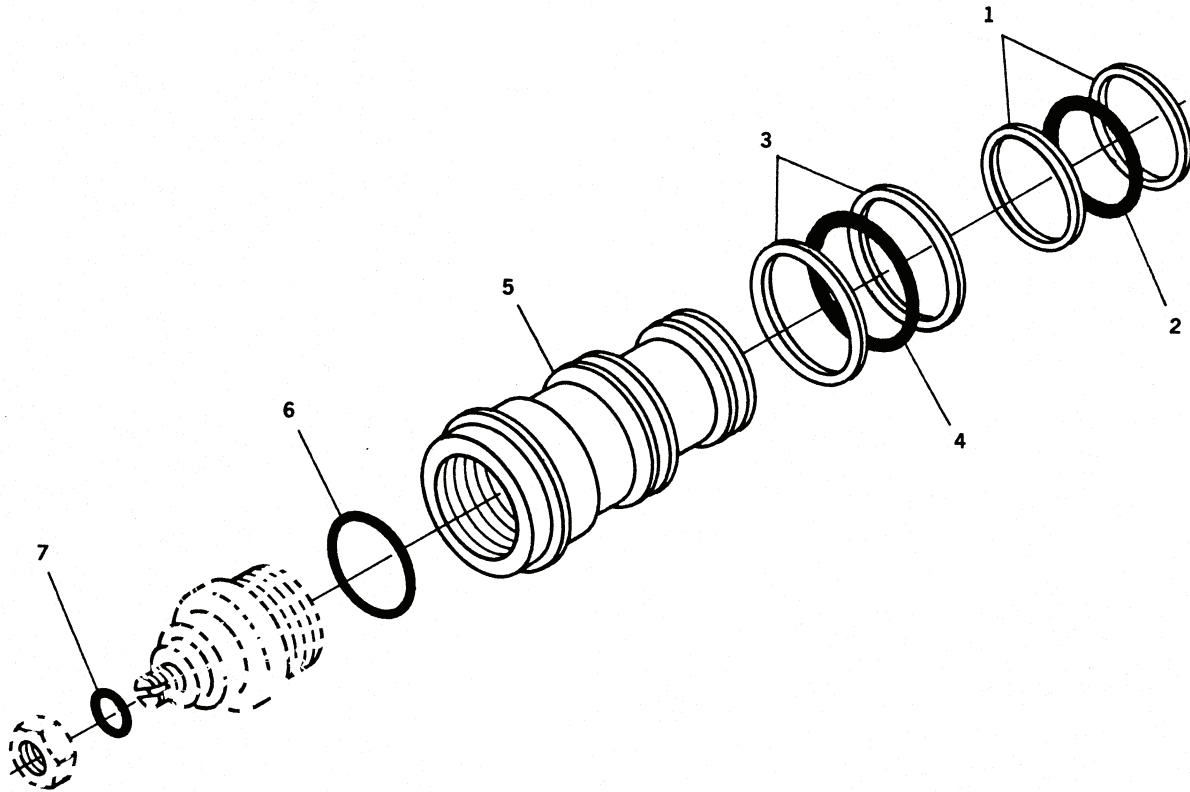

Figure 176. Telescope Cylinder Holding Valve Assembly

TM 5-3810-306-24P

SECTION II.

(1) ITEM NO	(2) SMR CODE	(3) NSN	(4) CAGE CODE	(5) PART NUMBER	(6) DESCRIPTION AND USABLE ON CODE (UOC)	(7) QTY
GROUP 2407 - HYDRAULIC CYLINDERS						
FIG. 176 - TELESCOPE CYLINDER HOLDING VALVE ASSEMBLY						
1	KFFZZ		02697	8-133-N300-90	RING, BACKUP PART OF KIT P/N 7-754-000163.....	2
2	KFFZZ		02697	2-133-N674-70	PACKING, PREFORMED PART OF KIT P/N 7-754-000163.....	1
3	KFFZZ		02697	8-135-N300-90	RING, BACKUP PART OF KIT P/N 7-754-000163.....	2
4	KFFZZ		02697	2-135 N674-70	PACKING, PREFORMED PART OF KIT P/N 7-754-000163.....	1
5	KFFZZ		02697	3-928-N674-70	PACKING, PREFORMED PART OF KIT P/N 7-754-000163.....	1
6	KFFZZ		02697	3-924-N674-70	PACKING, PREFORMED PART OF KIT P/N 7-754-000163.....	1
7	PAFZZ	4820010274543	77521	408544	THREAD SEAL, VALVE PART OF KIT P/N 7-754-000163.....	1

END OF FIGURE

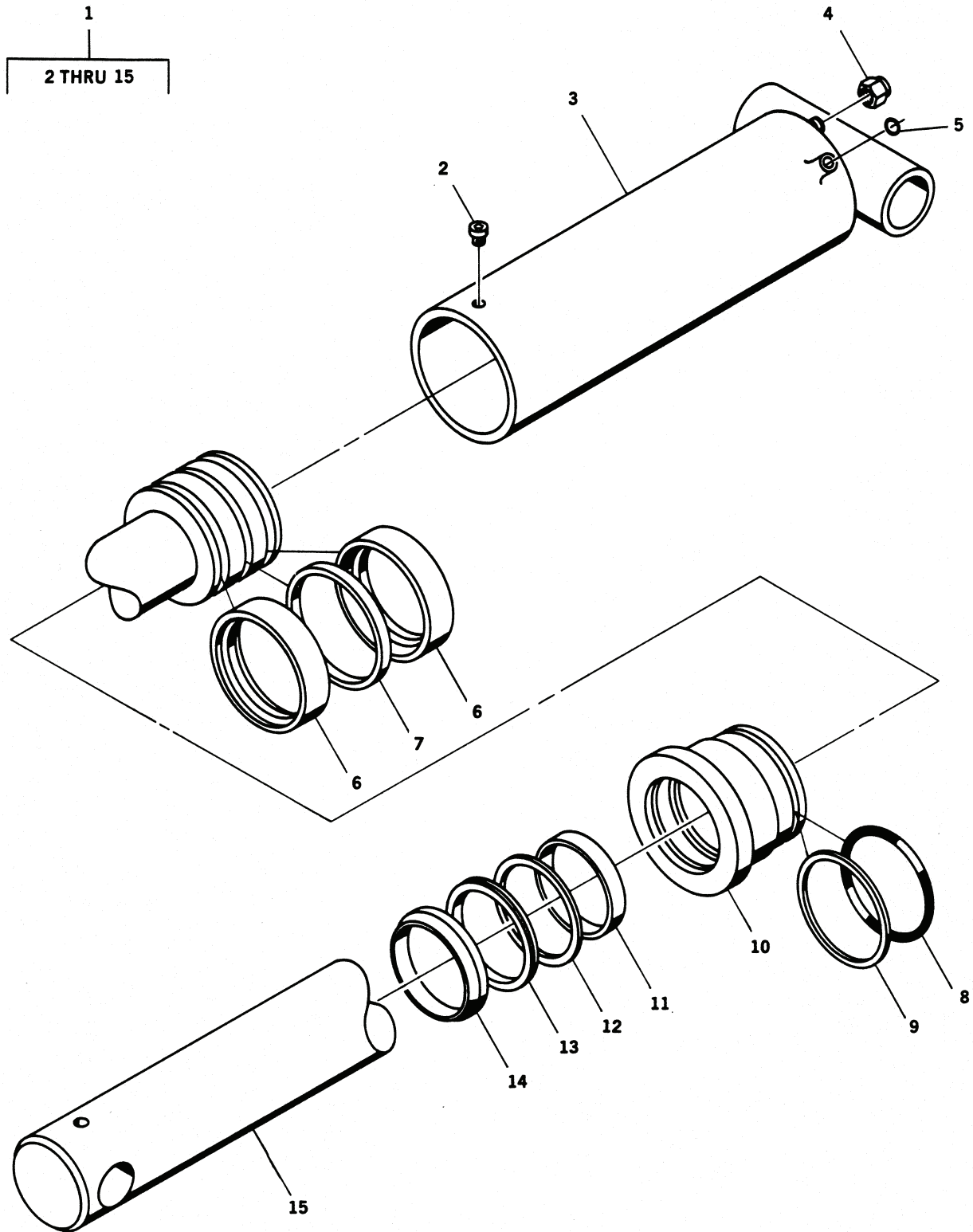

Figure 177. Axle Lockout Cylinder Assembly

TM 5-3810-306-24P

SECTION II.

(1) ITEM NO	(2) SMR CODE	(3) NSN	(4) CAGE CODE	(5) PART NUMBER	(6) DESCRIPTION AND USABLE ON CODE (UOC)	(7) QTY
GROUP 2407 - HYDRAULIC CYLINDERS						
FIG. 177 - AXLE LOCKOUT CYLINDER ASSEMBLY						
1	PAOZZ	3040012818003	12361	6-372-003064	CYLINDER ASSEMBLY, A.....	1
2	PFFZZ	5305012367095	7M196	7-785-160872	.SETScrew.....	1
3	XAFZZ		12361	6-372-003063	.BARREL, CYLINDER.....	1
4	PFFZZ	4730011270808	98441	06CP-4	.CAP, TUBE.....	1
5	PFFZZ	5331011158226	02697	2-012N552-90	.O-RING PART OF KIT P/N 9-999-100848.....	2
					UOC:GAA	
5	PAOZZ	5330014772740	12361	7755012003	.PACKING, PREFORMED.....	1
					UOC:GAS	
6	KFFZZ		12361	7-794-000622	.SEAL ASSEMBLY-5.00 PART OF KIT P/N 9-999-100848.....	2
7	KFFZZ		12361	7-753-000718	.RING 5" GUIDELock PART OF KIT P/N 9-999-100848.....	1
8	KFFZZ		12361	7-754-000135	.PACKING, PREFORMED PART OF KIT P/N 9-999-100848.....	1
9	KFFZZ		02697	8-425-N300-90	.RING, BACK-UP PART OF KIT P/N 9-999-100848.....	1
10	PAFZZ	3040012817981	12361	6-372-002933	.HEAD, LINEAR ACTUATI.....	1
11	KFFZZ		12361	7-753-000540	.RING, WEAR PART OF KIT P/N 9-999-100848.....	1
12	KFFZZ		09257	39-RG-03-000-A-4	.BUFFER SEAL PART OF KIT P/N 9-999-100848.....	1
13	KFFZZ		12361	7-794-000638	.SEAL, ROD PART OF KIT P/N 9-999-100848.....	1
14	KFFZZ		57532	PWR-1019	.RING, WIPER PART OF KIT P/N 9-999-100848.....	1
15	XAFZZ		12361	6-768-002110	.ROD, CYLINDER-3.00 D.....	1

END OF FIGURE

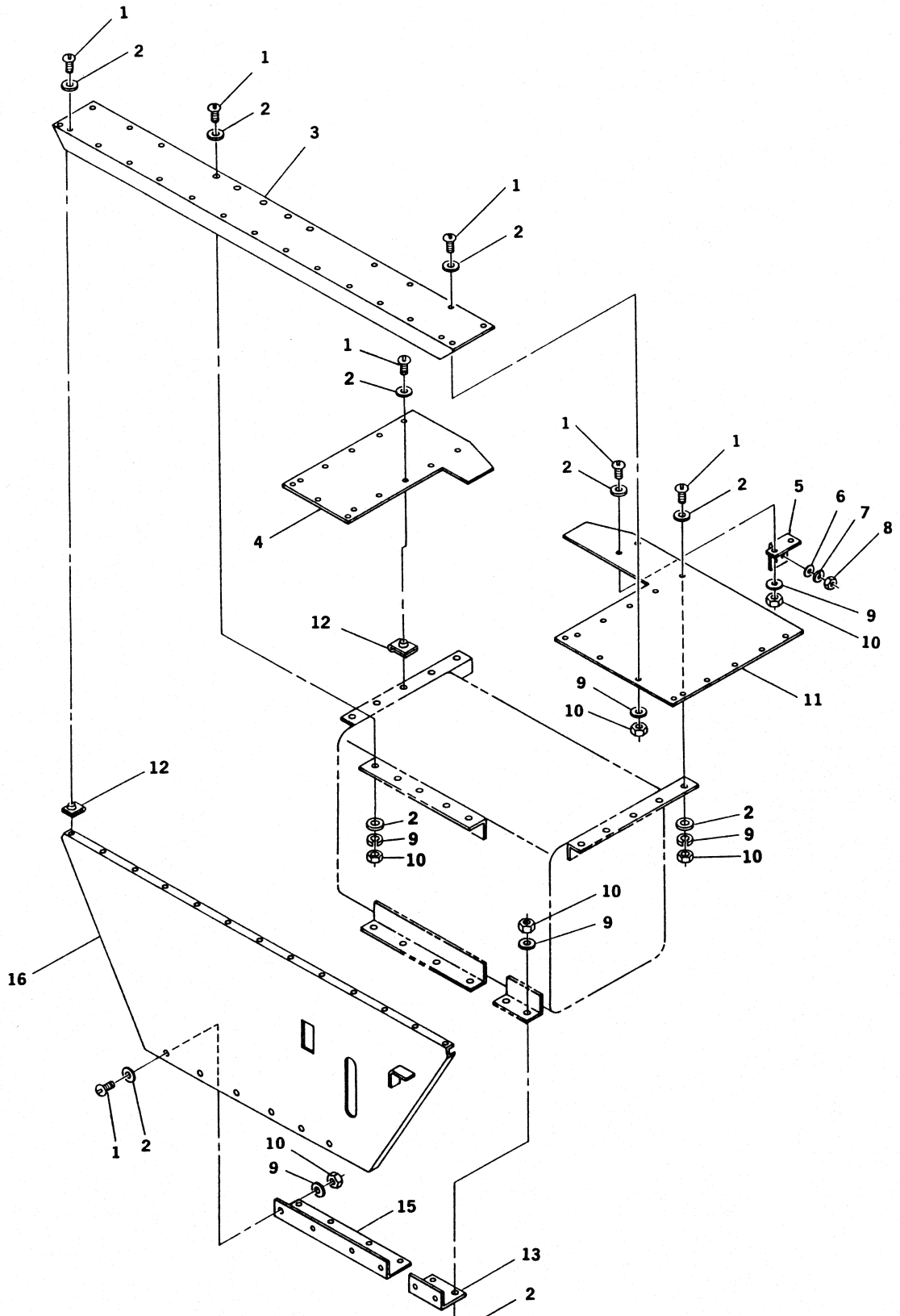

Figure 178. Hydraulic Tank Cover Assembly

TM 5-3810-306-24P

SECTION II.

(1) ITEM NO	(2) SMR CODE	(3) NSN	(4) CAGE CODE	(5) PART NUMBER	(6) DESCRIPTION AND USABLE ON CODE (UOC)	(7) QTY
GROUP 2408 - HYDRAULIC RESERVOIR						
FIG. 178 - HYDRAULIC TANK COVER ASSEMBLY						
1	PFOZZ	5305009845678	96906	MS35206-298	SCREW, MACHINE.....	55
2	PFOZZ	5310000814219	96906	MS27183-12	WASHER, FLAT.....	82
3	PFOZZ	5340012936718	12361	4-187-1-00260	COVER, ACCESS.....	1
4	PFOZZ	5340012936716	12361	4-187-1-00261	COVER, ACCESS.....	1
5	PFOZZ	5340012922485	12361	6-869-000603	ANGLE, STRUCTURAL.....	1
6	PFOZZ	5310000806004	96906	MS27183-14	WASHER, FLAT.....	2
7	PFOZZ	5310006379541	81718	H2525M	WASHER, LOCK.....	2
8	PFOZZ	5310007320558	96906	MS51967-8	NUT, PLAIN, HEXAGON.....	2
9	PFZZ	5310004079566	96906	MS35338-45	WASHER, LOCK.....	27
10	PFOZZ	5310008807744	96906	MS51967-5	NUT, PLAIN, HEXAGON.....	27
11	PAOZZ	5340012936717	12361	4-187-1-00267	COVER, ACCESS.....	1
12	PFOZZ	5310012713286	78553	C31254-5618	NUT, PLAIN, CLINCH.....	34
13	PFOZZ	5340012921460	12361	4-187-100262	ANGLE, STRUCTURAL.....	1
14	PFZZ	5306002258499	96906	MS90725-34	BOLT, MACHINE.....	6
15	PFOZZ	5340012938788	12361	4-187-100263	BRACKET, ANGLE.....	1
16	PFOZZ	2510012905015	12361	2-187-100159	COVER, ACCESS.....	1

END OF FIGURE





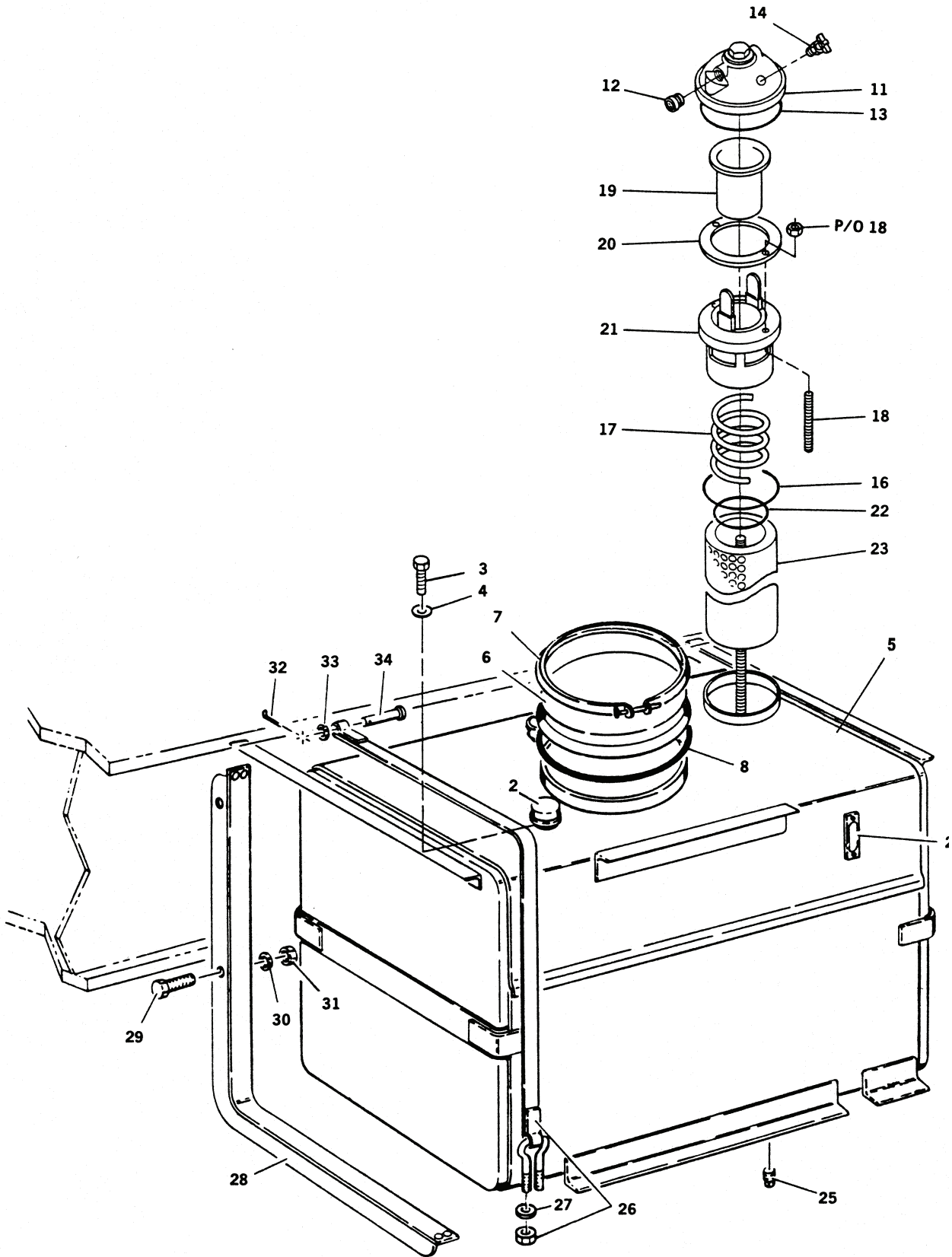

Figure 179. Hydraulic Reservoir Assembly (RT875CC) (Sheet 1 of 2)

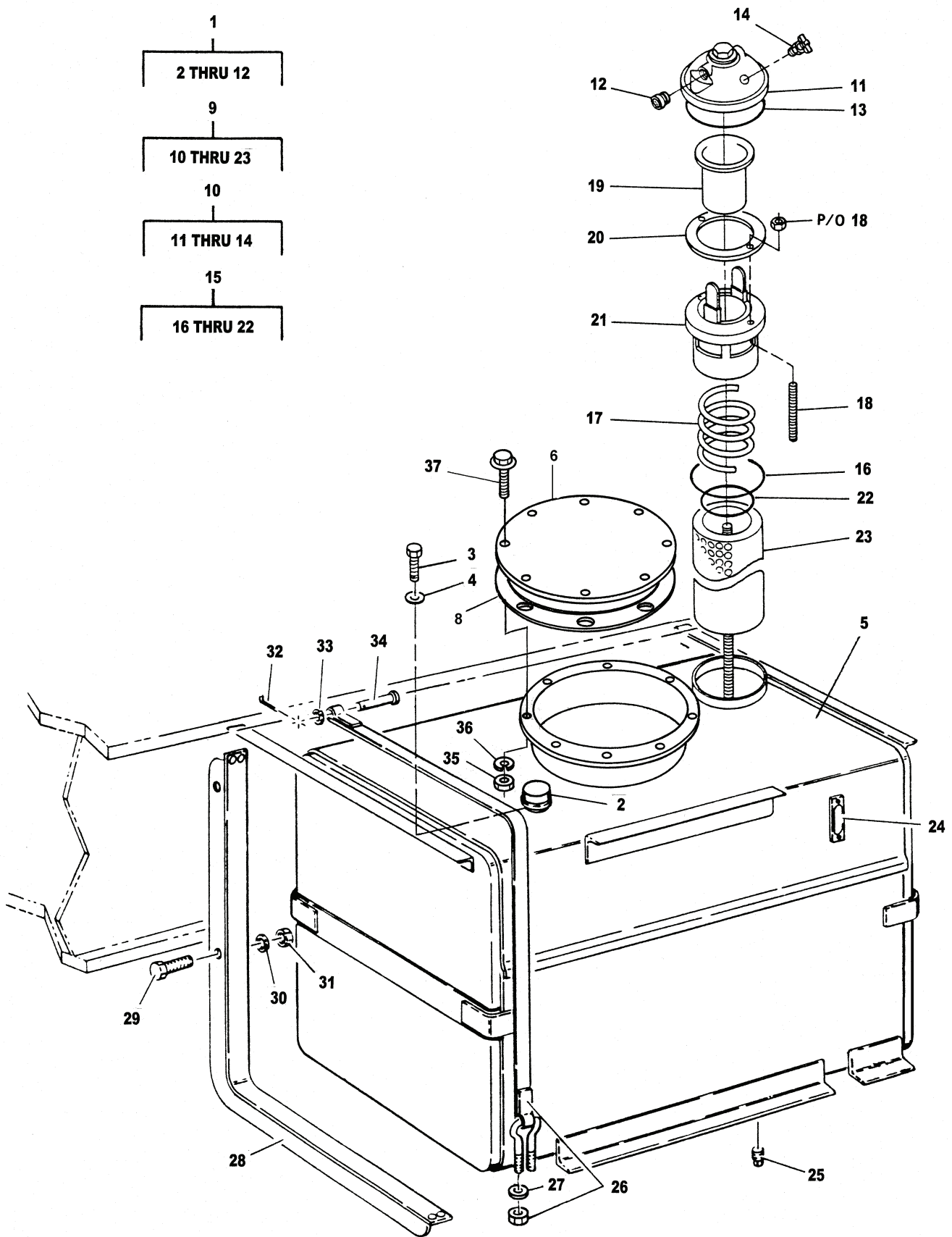

Figure 179. Hydraulic Reservoir Assembly (RT875CCS) (Sheet 2 of 2)

TM 5-3810-306-24P

SECTION II.

(1) ITEM NO	(2) SMR CODE	(3) NSN	(4) CAGE CODE	(5) PART NUMBER	(6) DESCRIPTION AND USABLE ON CODE (UOC)	(7) QTY
GROUP 2408 - HYDRAULIC RESERVOIR						
FIG. 179 - HYDRAULIC RESERVOIR ASSEMBLY						
1	PFOOO	2590012821790	12361	2-187-100144	TANK, OIL, HYDRAULIC.....	1
2	PFOZZ	4730012819397	08832	ABF3/10S	.STRAINER ELEMENT, SE..... UOC: GAA	1
2	PFOZZ	4310011513917	12361	9258100007	.BREATHER..... UOC: GAS	1
3	PFOZZ	5305009846191	96906	MS35206-243	.SCREW, MACHINE.....	6
4	PFFZZ	5310000453299	80205	MS35338-42	.WASHER, LOCK.....	6
5	PFFZZ	2590012818022	12361	2-187-100146	.TANK, OIL, HYDRAULIC.....	1
6	PFOZZ	5342012803689	18265	P13-0757	..COVER, SPECIAL..... UOC: GAA	1
6	XDOZZ		12361	6258100015	..COVER, TANK..... UOC: GAS	1
7	PFOZZ	5340012806629	18265	P12-1350	..CLAMP, LOOP..... UOC: GAA	1
8	PAOZZ	5331009279293	18265	P01-7336	..O-RING..... UOC: GAA	1
8	PAOZZ	533001K790951	12361	6794100001	..PACKING, PREFORMED..... UOC: GAS	1
9	XDOZZ		18265	HFK08-0084	..FILTER, FLUID.....	1
10	XDOZZ		18265	P16-2781	...HEAD ASSEMBLY.....	1
11	XDOZZ		18265	P16-2759	...NUT.....	1
12	PFOZZ	2940011745973	18265	P16-0473	...WINDOW ASSEMBLY.....	1
13	XDOZZ		18265	P16-1275	...PACKING, PREFORMED.....	1
14	PFOZZ	4820011734117	18265	P16-1598	...VALVE.....	1
15	XDOZZ		18265	P16-1896	...VALVE ASSEMBLY.....	1
16	XDOZZ		18265	P16-1277	...SEAL.....	1
17	XDOZZ		18265	P16-1278	...SPRING.....	1
18	XDOZZ		18265	P16-0235	...BOLT.....	1
19	XDOZZ		18265	P16-1280	...TUBE.....	1
20	XDOZZ		18265	P16-1363	...BODY.....	1
21	XDOZZ		18265	P16-1281	...BRACKET.....	1
22	XDOZZ		18265	P16-1282	...PACKING, PREFORMED.....	1
23	PAOZZ	4330012819406	18265	P16-4703	...FILTER ELEMENT, FLUI..... UOC: GAA	1
23	PAOZZ	4330015393435	12361	7437000189	..FILTER, ELEMENT FLU..... UOC: GAS	1
24	PAOZZ	6680011839057	97576	550-3	.INDICATOR, SIGHT, LIQ..... UOC: GAA	1
24	PAOZZ	6680014775274	12361	7486002936	.TRANSMITTER, LIQUID..... UOC: GAS	1
25	PFOZZ	4730011762825	36540	404Y28E	.PLUG, PIPE, MAGNETIC.....	1
26	PFFZZ	5340012884602	12361	7-850-000255	STRAP, RETAINING.....	2
27	PFFZZ	5310011733637	12361	7-949-000235	WASHER, FLAT.....	4
28	PFFZZ	5340012807094	12361	2-186-100029	BRACKET, MOUNTING.....	2
29	PFFZZ	5305000504212	96906	MS90725-186	SCREW, CAP, HEXAGON H.....	4
30	PFFZZ	5310011699624	12361	7-949-000236	WASHER, FLAT.....	4
31	PFFZZ	5310007638921	96906	MS51967-23	NUT, PLAIN, HEXAGON.....	4
32	PFFZZ	5315008161794	24617	103374	PIN, COTTER.....	2
33	PFFZZ	5310008095997	96906	MS27183-17	WASHER, FLAT.....	2
34	PAFZZ	5315012803686	12361	7-690-185600	PIN, STRAIGHT, HEADED.....	2
35	XDOZZ		12361	7660160001	NUT, PLAIN, HEXAGON..... UOC: GAS	8
36	PAOZZ	5310012129285	12361	7950160050	WASHER, LOCK..... UOC: GAS	8
37	PAOZZ	5306015386872	12361	7115161078	BOLT, SHOULDER..... UOC: GAS	8

END OF FIGURE

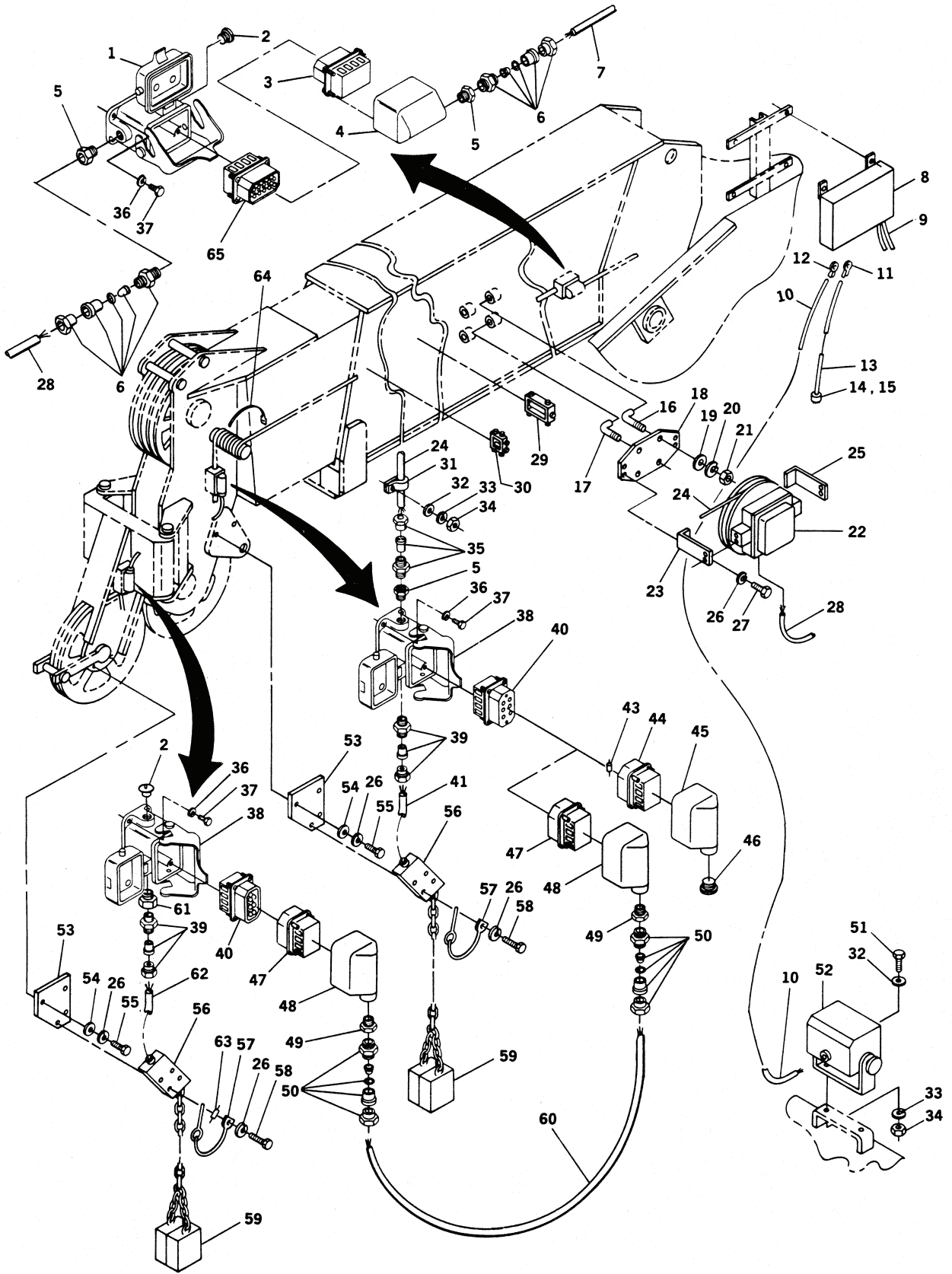

Figure 180. Load Moment Indicator Assembly (Sheet 1 of 6)

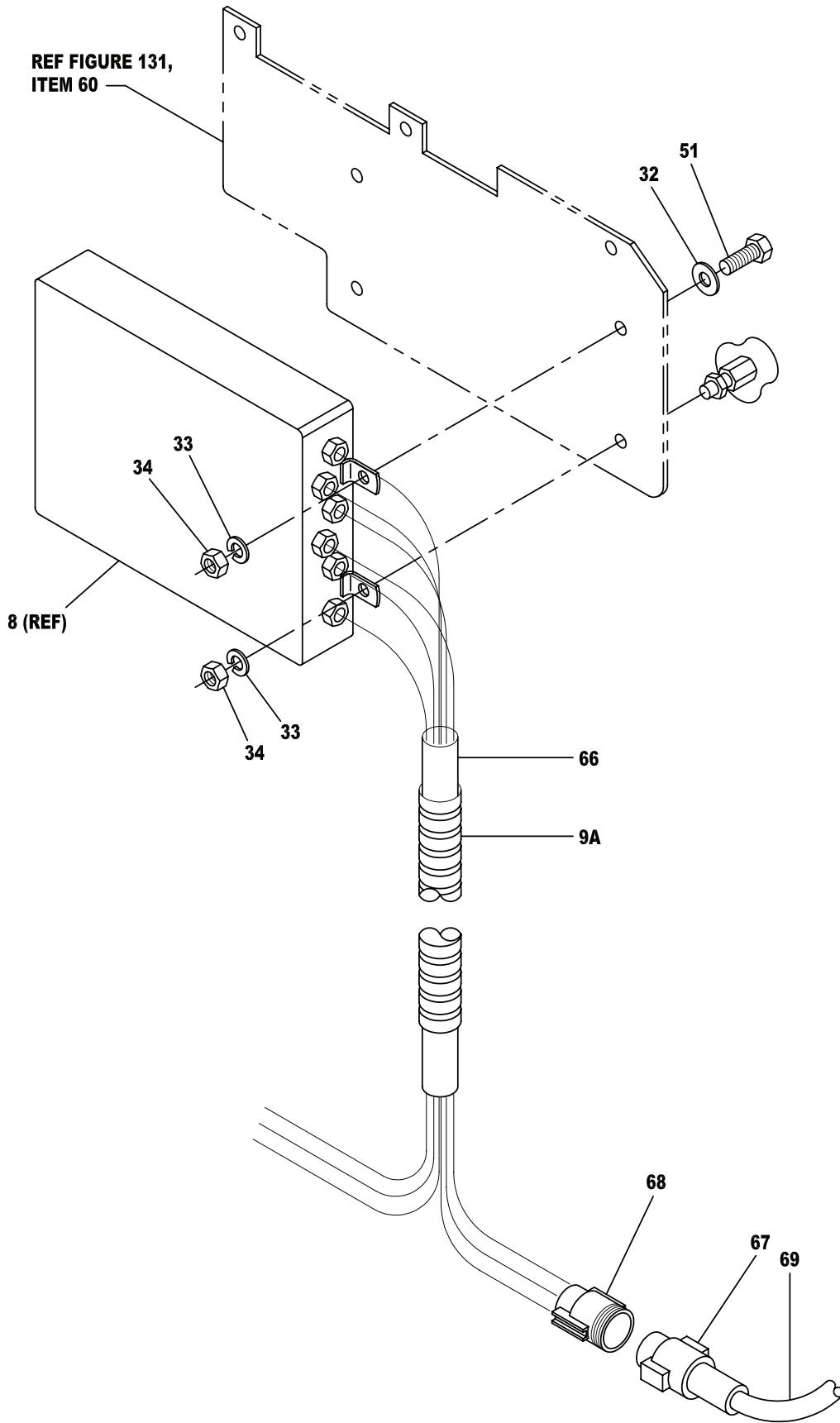

Figure 180. Load Moment Indicator Assembly (RT875CCS) (Sheet 2 of 6)

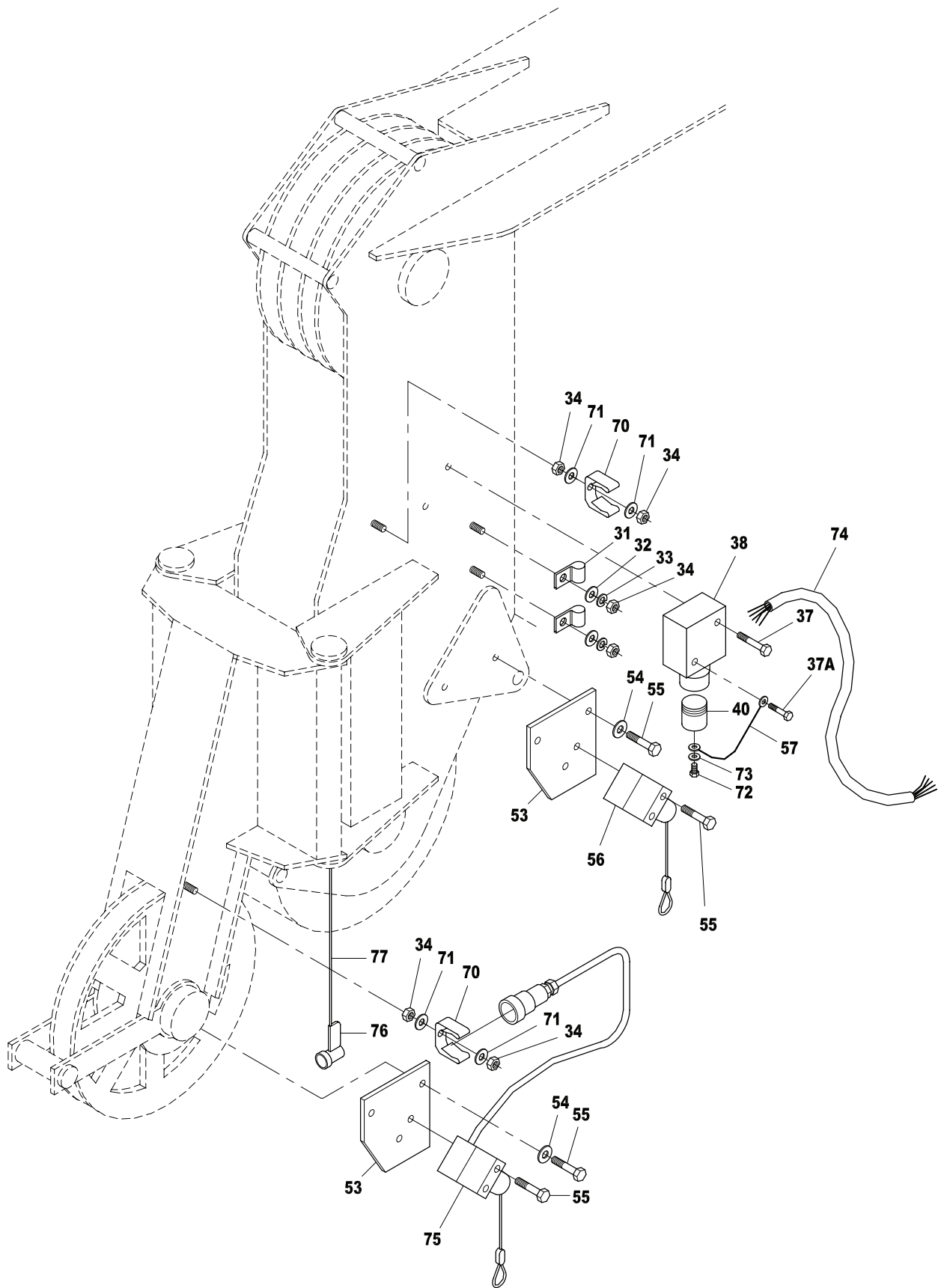

Figure 180. Load Moment Indicator Assembly (RT875CCS) (Sheet 3 of 6)

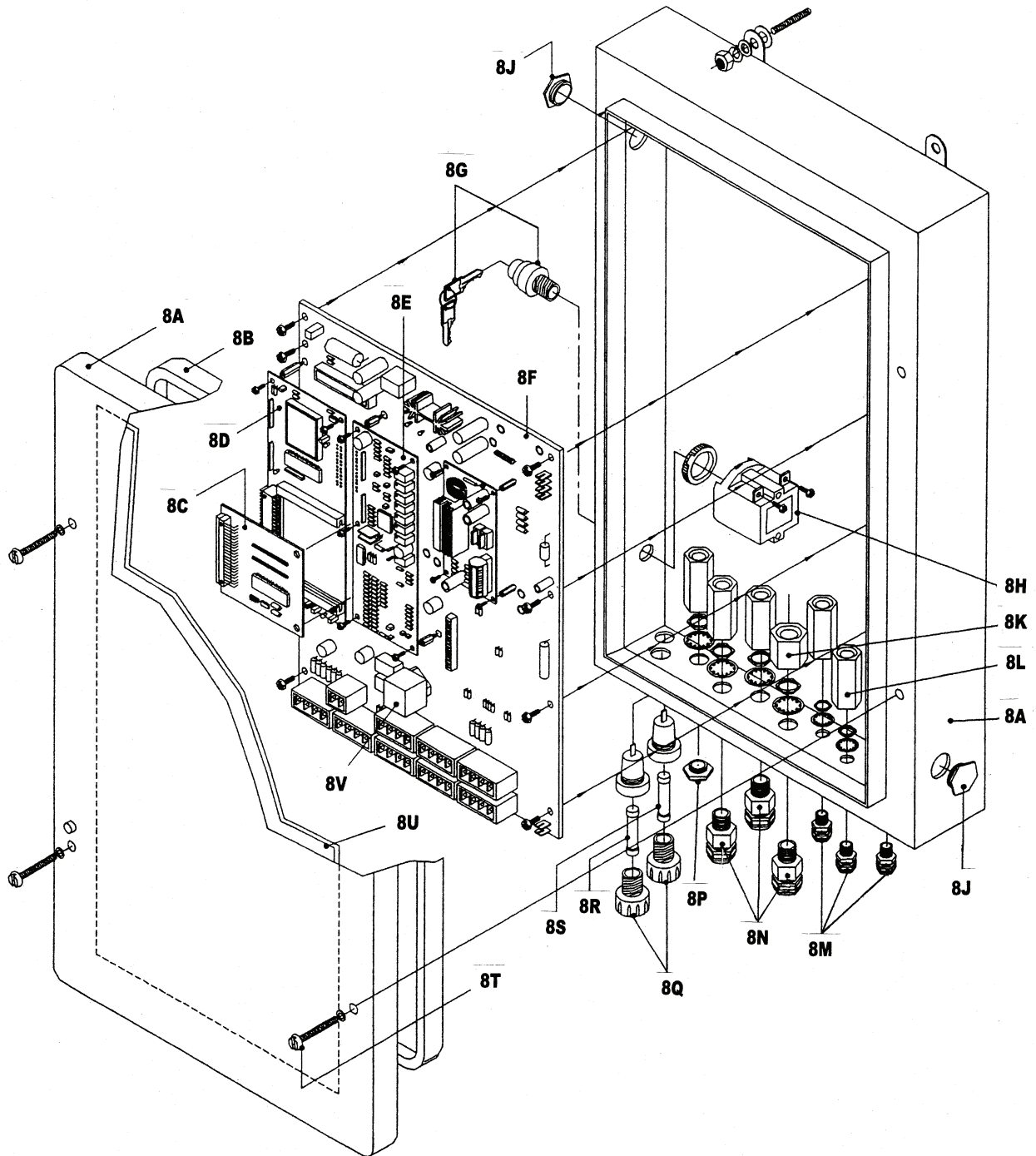

Figure 180. Load Moment Indicator Assembly (RT875CCS) (Sheet 4 of 6)

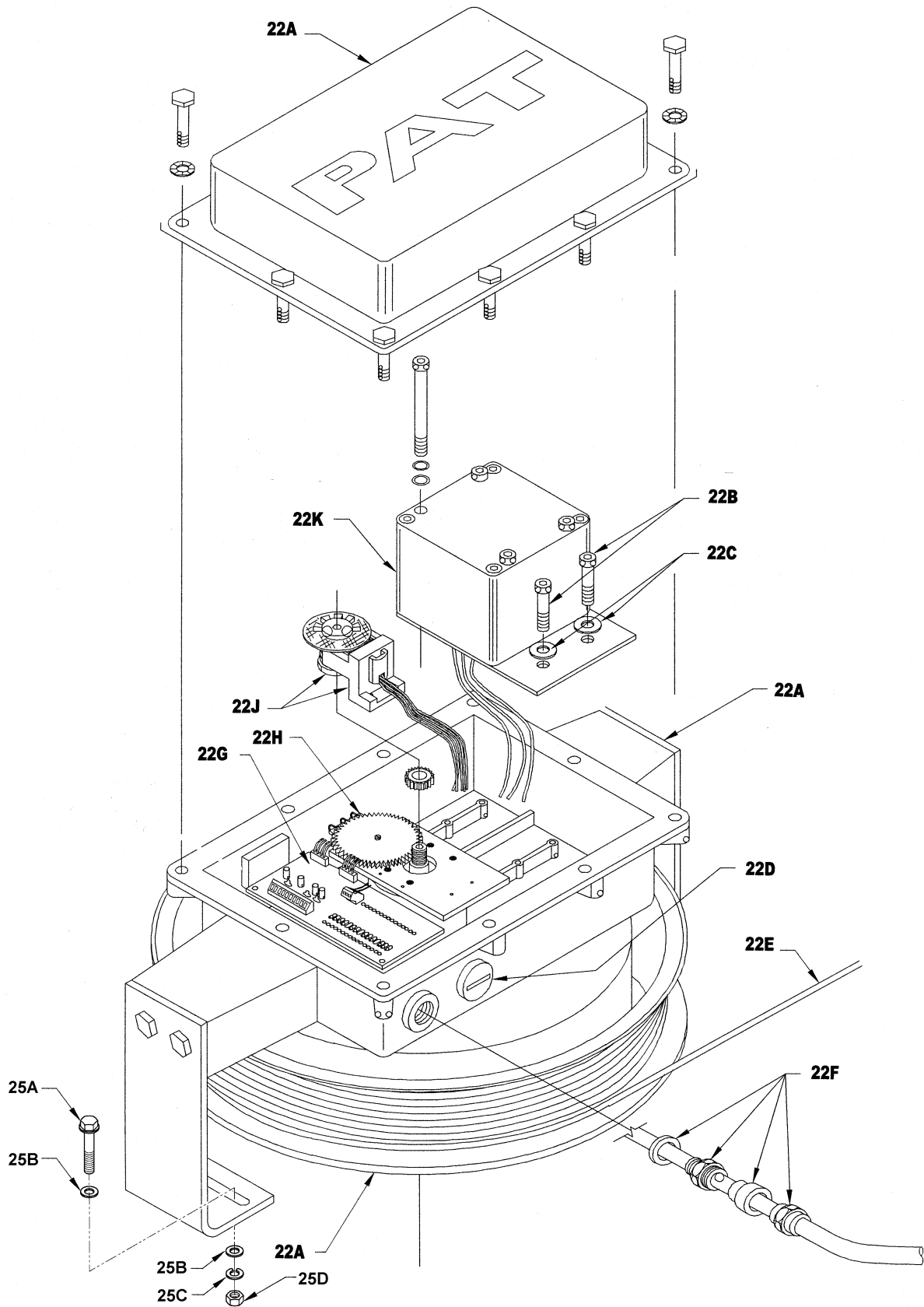

Figure 180. Load Moment Indicator Assembly (RT875CCS) (Sheet 5 of 6)



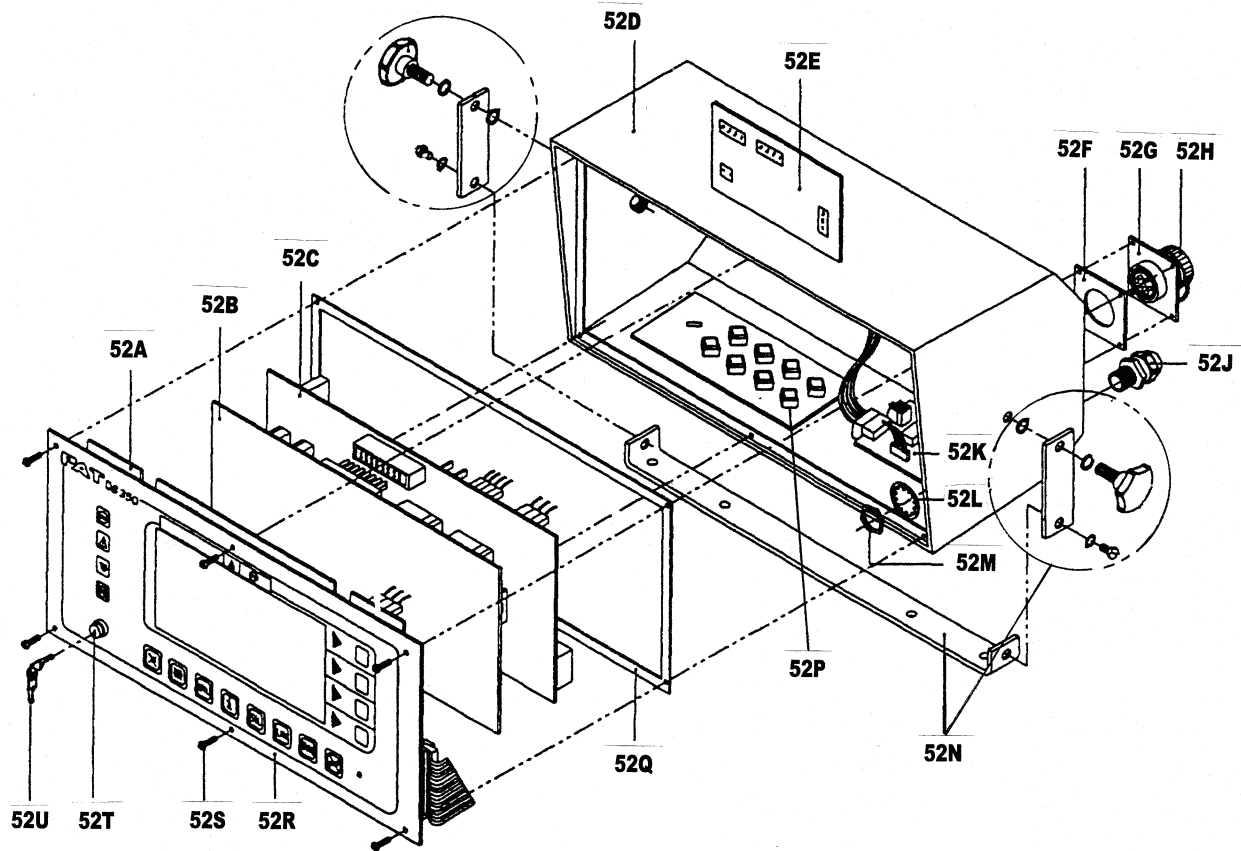

Figure 180. Load Moment Indicator Assembly (RT875CCS) (Sheet 6 of 6)

TM 5-3810-306-24P

SECTION II.

(1) ITEM NO	(2) SMR CODE	(3) NSN	(4) CAGE CODE	(5) PART NUMBER	(6) DESCRIPTION AND USABLE ON CODE (UOC)	(7) QTY
GROUP 6800 - WARNING, SCANNING, AND SIGNALING DEVICES AND NAVIGATIONAL INSTRUMENTS FIG. 180 - LOAD MOMENT INDICATOR ASSEMBLY						
1	PFFZZ	5935012884817	79760	000301023100	CONNECTOR BODY, PLUG..... UOC:GAA	1
2	PFFZZ	5340012843775	79760	000214340016	.PLUG, PROTECTIVE, DUS..... UOC:GAA	2
3	PFFZZ	5935012886626	79760	000301025102	.CONNECTOR, RECEPTAC..... UOC:GAA	1
4	PFFZZ	5935012884253	79760	000301022100	.CONNECTOR BODY, PLUG..... UOC:GAA	1
5	PFFZZ	5975012857319	79760	000214261613	.ADAPTER, ELECTRICAL..... UOC:GAA	3
6	PFFZZ	5325012916604	79760	021441131013	.GROMMET, NONMETALLIC..... UOC:GAA	2
7	PAFZZ	6150012842716	79760	031000290071	CABLE ASSEMBLY, SPEC..... UOC:GAA	1
7	PAFZZ	6150015390498	12361	9333103813	CABLE ASSEMBLY, SPL..... UOC:GAS	1
8	PAFLL	2590012800868	12361	9-333-101525	CENTRAL UNIT..... UOC:GAA	1
8	PBFL	2590015348641	79760	024-350-063-015	CENTRAL UNIT..... UOC:GAS	1
8A	XDHZZ		12361	9333103549	.HOUSING W/ COVER..... UOC:GAS	1
8B	PFHZZ	5330014792150	12361	9333101591	.GASKET..... UOC:GAS	1
8C	PFHZZ	5998014791791	12361	9333103289	.PRINTED CIRCUIT BOA..... UOC:GAS	1
8D	PFHZZ	482001K790961	12361	9333103288	.MODULE ASSEMBLE PR..... UOC:GAS	1
8E	PFHZZ	599801K790960	12361	9333103290	.ELECTRONIC COMPO..... UOC:GAS	1
8F	PFHZZ	599801K790959	12361	9333103287	.CIRCUIT CARD ASSY..... UOC:GAS	1
8G	XDHZZ		12361	9333103058	.KEY, SPARE..... UOC:GAS	1
8H	PFHZZ	5930014325769	79760	024-350-100-661	.SWITCH, SENSITIVE..... UOC:GAS	1
8J	PFHZZ	252001K795868	12361	9333103860	.BREATHER..... UOC:GAS	2
8K	XDHZZ		12361	9333103551	.FILTER, FERRITE..... UOC:GAS	1
8L	PFHZZ	5915015195202	12361	9333103315	.RETAINER, ELECTRICAL..... UOC:GAS	5
8M	XDHZZ		12361	9333103883	.RELIEF, STRAIN..... UOC:GAS	3
8N	PFHZZ	5975014791900	12361	9333103464	.BUSHING, STRAIN RELI..... UOC:GAS	3
8P	XDHZZ		12361	9333101732	.PLUG, HOLE..... UOC:GAS	1
8Q	XDHZZ	5920014791756	12361	9333101666	.FUSEHOLDER, RECEPTAC..... UOC:GAS	2
8R	PFHZZ	5920014609135	12361	7482000549	.FUSE 10AMP 250V..... UOC:GAS	1
8S	PFHZZ	592001K790962	12361	9333103456	.FUSE, LINK ELECTR..... UOC:GAS	1
8T	XDHZZ		12361	9333101978	.SCREW SET..... UOC:GAS	1

TM 5-3810-306-24P

SECTION II.

(1) ITEM NO	(2) SMR CODE	(3) NSN	(4) CAGE CODE	(5) PART NUMBER	(6) DESCRIPTION AND USABLE ON CODE (UOC)	(7) QTY
8U	PFHZZ	534001K790964	12361	9333103884	.COVER, ACCESS..... UOC: GAS	1
8V	PFHZZ	5945012857996	12361	9333103659	.RELAY, ELECTROMAGNET..... UOC: GAS	1
9	PFFZZ	6150013155285	79760	031-010-100-142	CABLE ASSEMBLY, SPEC..... UOC: GAA	1
9	PFFZZ	615001K790965	12361	9333102517	CABLE ASSEMBLY SPL..... UOC: GAS	1
9A	XDFZZ	4720014771362	12361	8594000022	HOSE, NONMETALLIC..... UOC: GAS	1
10	PAFZZ	6150012842718	79760	031000290045	CABLE ASSEMBLY, SPEC..... UOC: GAA	1
10	PAFZZ	4010014818142	12361	9333103418	ROPE, WIRE..... UOC: GAS	1
11	PFFZZ	5940009260085	98410	BB-2141	TERMINAL, QUICK DISC.....	6
12	PFFZZ	5940004361632	79760	031010100155	TERMINAL, QUICK DISC.....	31
13	PAFZZ	6150012842717	79760	031000290034	CABLE ASSEMBLY, SPEC..... UOC: GAA	1
13	PAFZZ	6150015390527	12361	9333103823	CABLE ASSEMBLY, SPL..... UOC: GAS	1
14	XDFZZ		79760	000301250050	CONNECTOR, PLUG, ELEC.....	1
15	PFFZZ	5999012036687	11139	0462-201-16141	CONTACT, ELECTRICAL.....	4
16	PFFZZ	5306011731064	12361	6-099-000431	BOLT, HOOK.....	2
17	PAFZZ	5306012847961	79760	068000050078	BOLT, HOOK.....	2
18	PAFZZ	5340012895530	79760	068 000 050072	BRACKET, MOUNTING.....	1
19	PFFZZ	5310000806004	96906	MS27183-14	WASHER, FLAT.....	12
20	PFFZZ	5310000045033	94231	3-07620-311	WASHER, LOCK.....	12
21	PFFZZ	5310007320558	96906	MS51967-8	NUT, PLAIN, HEXAGON.....	8
22	PAFHA	2590012797910	12361	9-333-101523	SENSOR, LENGTH ANGLE..... UOC: GAA	1
22	PBFL	2590015348638	79760	031-300-060-202	SENSOR, LENGTH ANGLE..... UOC: GAS	1
22A	PFHZZ	304001K791032	12361	9333103376	.ADAPTER, HOUSING..... UOC: GAS	1
22B	PFHZZ	5305015385887	12361	7121152154	.SCREW CAP SOCKET, HD..... UOC: GAS	2
22C	PFHZZ	5310015386797	12361	9333101567	.WASHER, FLAT..... UOC: GAS	2
22D	XDHZZ		12361	9333101732	.PLUG, HOLE..... UOC: GAS	1
22E	PFHZZ	6015015107746	12361	9333101618	.CABLE, FIBER OPTIC ORDER THIS PART NUMBER FOR PRE-CUT CABLE TO LENGTH REQUIRED..... UOC: GAS	1
22F	XDHZZ	5975014791900	12361	9333103464	.BUSHING, STRAIN RELI..... UOC: GAS	1
22G	PFHZZ	5940015384740	12361	9333103309	.TERMINAL, BOARD..... UOC: GAS	1
22H	PFHZZ	5985015387865	12361	9333103308	.POTENTIOMETER, LENG..... UOC: GAS	1
22J	PFHZZ	3040014824451	12361	9333102732	.CONNECTOR ASSEMBLY,..... UOC: GAS	1
22K	XDHZZ		12361	9333103303	.SENSOR, ANGLE..... UOC: GAS	1
23	PFFZZ	5340012895026	79760	006800005058	BRACKET, ANGLE.....	1
24	PFFZZ	6150012839462	79760	000-673-020-002	LEAD, ELECTRICAL.....	1
25	PAFZZ	5340012843781	79760	006800005057	BRACKET, ANGLE.....	1
25A	PFFZZ	530501K804150	12361	7126191550	SCREW CAP, HEX HEAD..... UOC: GAS	4

TM 5-3810-306-24P

SECTION II.

(1) ITEM NO	(2) SMR CODE	(3) NSN	(4) CAGE CODE	(5) PART NUMBER	(6) DESCRIPTION AND USABLE ON CODE (UOC)	(7) QTY
25B	XDFZZ		12361	7951190014	WASHER, FLAT..... UOC: GAS	8
25C	PFFZZ	5310011912514	12361	7951190210	WASHER, LOCK..... UOC: GAS	4
25D	XDFZZ		12361	7661190003	NUT, PLAIN, HEXAGON..... UOC: GAS	4
26	PFFZZ	5310000045033	94231	3-07620-311	WASHER, LOCK.....	8
27	PFFZZ	5305000680510	96906	MS90728-60	SCREW, CAP, HEXAGON H.....	4
28	PBFZZ	6150012841922	79760	031000290073	LEAD, ELECTRICAL..... UOC: GAA	1
28	PBFZZ	6150015390610	12361	9333103816	LEAD. ELECTRICAL..... UOC: GAS	1
29	PAFZZ	3815012842296	79760	031 004 100033	FAIRLEAD, ROLLER.....	1
30	PAFZZ	3815012842295	79760	031004100028	FAIRLEAD, ROLLER.....	1
31	PFFZZ	5340012848039	75272	C0V071321	CLAMP, LOOP.....	16
32	PFFZZ	5310008094058	96906	MS27183-10	WASHER, FLAT..... UOC: GAA	22
33	PFFZZ	5310005825965	99539	CBM21389	WASHER, LOCK.....	22
34	PFFZZ	5310007616882	96906	MS51967-2	NUT, PLAIN, HEXAGON.....	22
35	PFFZZ	5365012895558	79760	031300110001	BUSHING, NONMETALLIC..... UOC: GAA	1
36	PFFZZ	5310000453296	80205	MS35338-43	WASHER, LOCK..... UOC: GAA	12
37	PFFZZ	5305009846210	96906	MS35206-263	SCREW, MACHINE..... UOC: GAA	12
37	XDFZZ		12361	7110080605	SCREW, CAP, SOCKET HD..... UOC: GAS	1
37A	PFFZZ	530501K804152	12361	7110081105	SCREW, CAP, SOCKET, HD..... UOC: GAS	1
38	PBFZZ	5975012863065	79670	000301022296	BOX CONNECTOR, ELECT..... UOC: GAA	2
38	PBFZZ	5975015386822	12361	9333103565	JUNCTION, BOX..... UOC: GAS	2
39	PFFZZ	5365012895557	79760	031300110002	BUSHING, NONMETALLIC..... UOC: GAA	1
40	PFFZZ	5935012954496	79760	000301025062	CONNECTOR, PLUG, ELEC..... UOC: GAA	2
40	PFFZZ	5935015386838	12361	9333103826	CONNECTOR, PLUG ELEC..... UOC: GAS	2
41	PAFZZ	6150012839461	79760	031000290001	LEAD, ELECTRICAL.....	1
42	PFFZZ	5985012930114	12361	9-333-101429	DUMMY LOAD, ELECTRIC..... UOC: GAA	1
43	PFFZZ	5905012884232	79760	000401024470	RESISTOR..... UOC: GAA	1
44	PFFZZ	5935012928160	79760	000301025061	INSERT, ELECTRICAL C..... UOC: GAA	1
45	PFFZZ	5935012929151	79760	000301022060	SHIELD, ELECTRICAL C..... UOC: GAA	1
46	PFFZZ	5340012843775	79760	000214340016	PLUG, PROTECTIVE, DUS..... UOC: GAA	1
47	PFFZZ	5935012928160	79760	000301025061	INSERT, ELECTRICAL C..... UOC: GAA	2
48	PFFZZ	5935012929151	79760	000301022060	SHIELD, ELECTRICAL C..... UOC: GAA	2
49	PFFZZ	5975012857320	79760	000214261311	ADAPTER, ELECTRICAL..... UOC: GAA	2
50	PFFZZ	5325012895488	79760	021441110811	GROMMET, NONMETALLIC..... UOC: GAA	3
51	PFFZZ	5305002253843	96906	MS90728-8	SCREW, CAP, HEXAGON H..... UOC: GAA	6

TM 5-3810-306-24P

SECTION II.

(1) ITEM NO	(2) SMR CODE	(3) NSN	(4) CAGE CODE	(5) PART NUMBER	(6) DESCRIPTION AND USABLE ON CODE (UOC)	(7) QTY
51	PPFZZ	530501K801488	12361	7111140650	SCREW, CAP HEX HD..... UOC:GAS	5
52	PAFHL	2590012831094	12361	9-333-101524	CONSOLE..... UOC:GAA	1
52	PBFL	5895015397030	12361	9333103815	CONSOLE..... UOC:GAS	1
52A	PFHZZ	5895014794731	12361	9333103301	.SELECTOR CONTROL SU..... UOC:GAS	1
52B	PFHZZ	5998014791745	12361	9333103299	.CIRCUIT CARD ASSEMB..... UOC:GAS	1
52C	PFHZZ	599801K790968	12361	9333103885	.TERMINAL, BOARD..... UOC:GAS	1
52D	XDHZZ	2510014792276	12361	9333103537	.HOUSING, PANEL, VEHIC..... UOC:GAS	1
52E	PFHZZ	599801K790969	12361	9333103886	.CIRCUIT CARD ASS..... UOC:GAS	1
52F	PFHZZ	5330014792260	12361	9333102482	.GASKET..... UOC:GAS	1
52G	XDHZZ	5935014791740	12361	9333103043	.CONNECTOR, RECEPTACL..... UOC:GAS	1
52H	XDHZZ	5340014792258	12361	9333102612	.CAP, PROTECTIVE, DUST..... UOC:GAS	1
52J	XDHZZ	5975014791900	12361	9333103464	.BUSHING, STRAIN RELI..... UOC:GAS	1
52K	PFHZZ	6035014791733	12361	9333103222	.LIGHT PIPE, FIBER OP..... UOC:GAS	1
52L	XDHZZ	5310014792480	12361	9333103169	.WASHER, LOCK..... UOC:GAS	1
52M	XDHZZ	5310014792481	12361	9333101547	.NUT, SELF-LOCKING, HE..... UOC:GAS	1
52N	XDHZZ	5340014792499	12361	9333103225	.PLATE, MOUNTING..... UOC:GAS	1
52P	PFHZZ	5998015386806	12361	9333103887	.CIRCUIT CARD ASS..... UOC:GAS	1
52Q	PFHZZ	5975014792808	12361	9333103223	.PANEL, BLANK..... UOC:GAS	1
52R	PFHZZ	2510014792100	12361	9333103588	.PANEL, VEHICULAR OPE..... UOC:GAS	1
52S	PFHZZ	5305014792502	12361	9333102298	.SCREW, MACHINE..... UOC:GAS	6
52T	PFHZZ	5930014791747	12361	9333103406	.SWITCH, LOCK..... UOC:GAS	1
52U	XDHZZ	5340014792500	12361	9333101691	.KEY, LOCK..... UOC:GAS	1
53	PPFZZ	5340012895029	79760	031000050004	BRACKET, DOUBLE ANGL.....	2
54	PPFZZ	5310000814219	96906	MS27183-12	WASHER, FLAT.....	4
55	PPFZZ	5306002264825	96906	MS90728-32	BOLT, MACHINE..... UOC:GAA	4
55	XDFZZ		12361	7110151605	SCREW CAP, SOCKET HD..... UOC:GAS	8
56	PAFZZ	5930012919376	79760	003100206006	SWITCH ASSEMBLY..... UOC:GAA	2
56	PAFZZ	5930014791787	12361	9333102230	SWITCH, ELECTRONIC..... UOC:GAS	1
57	PPFZZ	5315012842438	09332	C4-30R	PIN, QUICK RELEASE..... UOC:GAA	2
57	PPFZZ	4010015387797	12361	9333103827	LANYARD..... UOC:GAS	2
58	PPFZZ	5305012848045	79760	002050208185	SCREW, CAP, SOCKET HE.....	4
59	PPFZZ	4010012931848	79760	003100210012	WEIGHT, BALANCE.....	2

TM 5-3810-306-24P

SECTION II.

(1) ITEM NO	(2) SMR CODE	(3) NSN	(4) CAGE CODE	(5) PART NUMBER	(6) DESCRIPTION AND USABLE ON CODE (UOC)	(7) QTY
60	PBFZZ	6150012839460	79760	031000290027	LEAD, ELECTRICAL..... UOC:GAA	1
61	PFFZZ	5975012857321	79760	000214261611	ADAPTER, ELECTRICAL.....	1
62	PBFZZ	6150012839460	79760	031000290027	LEAD, ELECTRICAL..... UOC:GAA	1
63	PFFZZ	5905012884232	79760	000401024470	RESISTOR..... UOC:GAA	1
64	PFFZZ	5975000742072	59730	TY-25M	STRAP, TIEDOWN, ELECT.....	10
65	PFFZZ	5935012884798	79760	000301025101	CONNECTOR, RECEPTACL..... UOC:GAA	1
66	PFFZZ	5970014770537	12361	8594100257	INSULATION SLEEVING..... UOC:GAS	1
67	PFFZZ	5935014772759	12361	7709000839	CONNECTOR, PLUG, ELEC..... UOC:GAS	1
68	PFFZZ	5999012036687	12361	7826000087	CONTACT, ELECTRICAL..... UOC:GAS	1
69	PFFZZ	6150015390565	12361	6246100225	WIRING HARNESS, LMI..... UOC:GAS	1
70	PFFZZ	599001K804165	12361	9333103730	SPRING, TENSION..... UOC:GAS	2
71	PFFZZ	5310014944110	12361	7950150141	WASHER, FLAT..... UOC:GAS	6
72	XDFZZ		12361	7110080405	SCREW, CAP, SOCKET HD..... UOC:GAS	1
73	PFFZZ	5310015386731	12361	9333103828	WASHER, FLAT..... UOC:GAS	1
74	XDFZZ		12361	9333102235	CONDUIT, ELECTRICAL..... UOC:GAS	2
75	PFFZZ	5930015386815	12361	9333103824	SWITCH, PUSH..... UOC:GAS	1
76	PFFZZ	5930015195113	12361	9333102633	SWITCH, ELECTRONIC..... UOC:GAS	1
77	PFFZZ	109501K791040	12361	9333103819	LANYARD..... UOC:GAS	1

END OF FIGURE



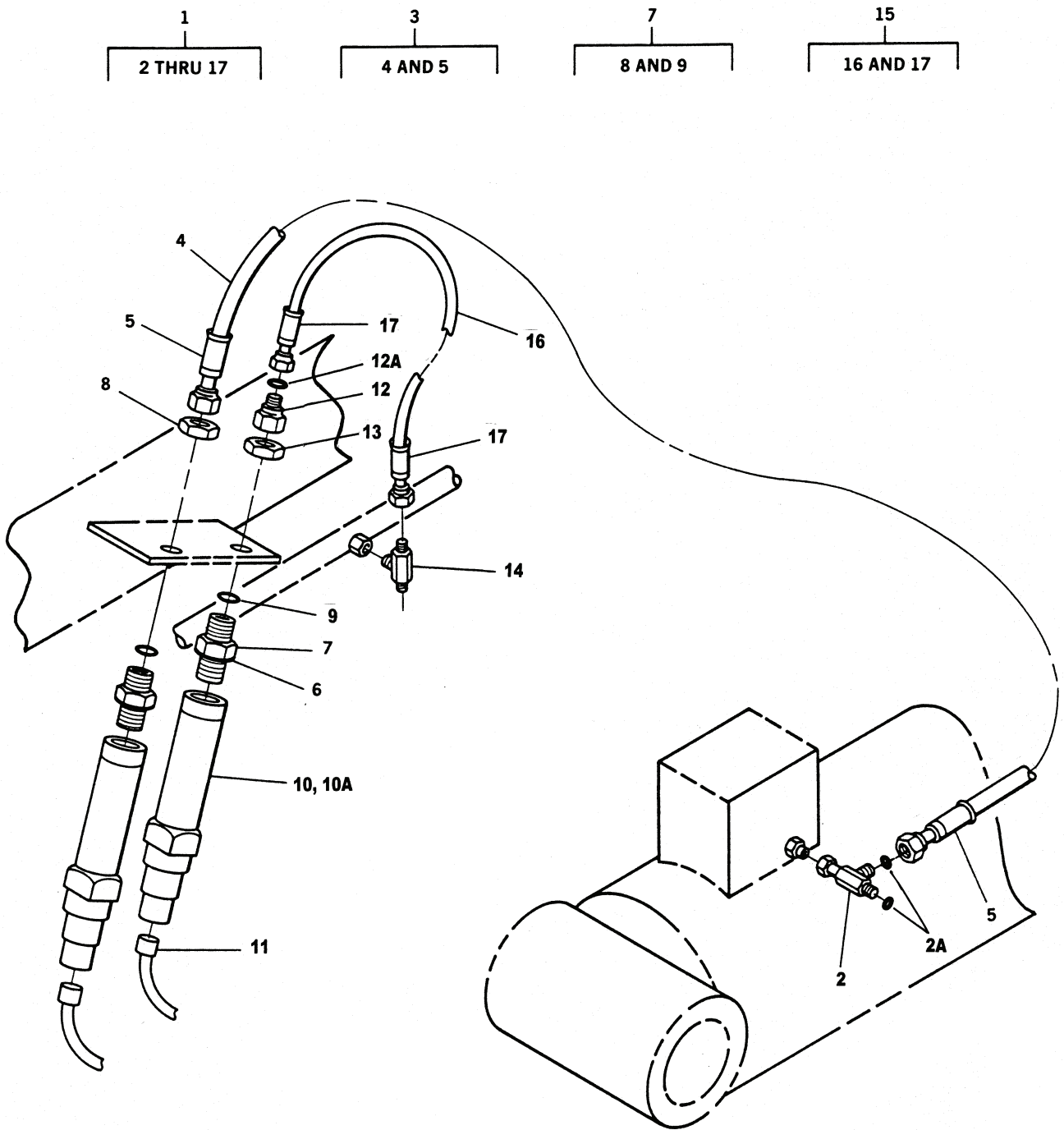

Figure 181. Load Moment Indicator Pressure Transducer Assembly



TM 5-3810-306-24P

SECTION II.

(1) ITEM NO	(2) SMR CODE	(3) NSN	(4) CAGE CODE	(5) PART NUMBER	(6) DESCRIPTION AND USABLE ON CODE (UOC)	(7) QTY
GROUP 6800 - WARNING, SCANNING, AND SIGNALING DEVICES AND NAVIGATIONAL INSTRUMENTS FIG. 181 - LOAD MOMENT INDICATOR PRESSURE TRANSDUCER ASSEMBLY						
1	PAFLL	2590012800869	12361	9-333-101526	TRANSDUCERS, PRESSUR..... UOC:GAA	1
2	PFFZZ	4730012846087	98441	R6OLO-6S	.TEE, TUBE..... UOC:GAA	1
2	PFFZZ	4730014773477	12361	7448060634	.TEE, HOSE..... UOC:GAS	1
2A	PAFZZ	5330014772740	12361	7755012003	..PACKING, PREFORMED..... UOC:GAS	2
3	AFFFF		79760	000218040021	.HOSE ASSEMBLY, HYDR..... UOC:GAA	1
3	PFFZZ	4720015383491	12361	9333102762	.HOSE, ASSEMBLY NONME..... UOC:GAS	1
4	MFFZZ		19207	2090855-68	..HOSE, 3/8 I.D. MAKE FROM HOSE P/N FC374-06..... UOC:GAA	1
5	PFFZZ	4730012819353	01276	FJ9307-0606S	..ADAPTER, STRAIGHT, HO..... UOC:GAA	2
6	PFFZZ	5330012937858	79760	000209140016	.SEAL, PLAIN..... UOC:GAA	2
7	PAFZZ	4730012846099	79760	031 006 100 041	.ADAPTER, STRAIGHT, TU..... UOC:GAA	2
7	PFFZZ	5935014327396	79760	000214600093	.ADAPTER, CONNECTOR..... UOC:GAS	2
8	PAFZZ	4730013045530	01276	FF9768-06S	..NUT, TUBE COUPLING..... UOC:GAA	1
8	PFFZZ	5310014772441	12361	9333102891	.NUT, PLAIN, HEXAGON..... UOC:GAS	2
9	PAFZZ	5331011158226	02697	2-012N552-90	..O-RING..... UOC:GAA	1
10	PAFLL	6685012900431	79760	004430106001	.TRANSMITTER, PRESSUR..... UOC:GAA	2
10	PAFFZ	6620015348677	12361	9333103821	.TRANSMITTER, PRESSUR..... UOC:GAS	2
10A	PFFZZ	5330012937858	12361	9333101472	.SEAL, PLAIN..... UOC:GAS	2
11	PFFZZ	6150012841896	79760	031010100136	.CABLE ASSEMBLY, SPEC..... UOC:GAA	2
11	PFFZZ	4010014818142	12361	9333103418	.ROPE, WIRE..... UOC:GAS	2
12	PFFZZ	4730012688933	30780	6-4TRBL-S	.REDUCER BODY, TUBE.....	1
12A	PAOZZ	5330014768492	12361	7755011003	.PACKING, PREFORMED..... UOC:GAS	1
13	PFFZZ	4730012694618	01276	FC2326-06S	.NUT, TUBE COUPLING.....	1
14	PFFZZ	4730012842209	13174	872-TT-04	.TEE, TUBE..... UOC:GAA	1
14	PFFZZ	473001K790974	12361	7448040435	.TEE, HOSE..... UOC:GAS	1
15	AFFFF		79760	000218040023	.HOSE ASSEMBLY, HYDR..... UOC:GAA	1
15	PAFZZ	472001K790975	12361	9333103830	.HOSE ASSEMBLY, ME..... UOC:GAS	1
16	MFFZZ		19207	FC374-04	..HOSE, NONMETALLIC MAKE FROM HOSE P/N FC374-04..... UOC:GAA	1

TM 5-3810-306-24P

SECTION II.

(1) ITEM NO	(2) SMR CODE	(3) NSN	(4) CAGE CODE	(5) PART NUMBER	(6) DESCRIPTION AND USABLE ON CODE (UOC)	(7) QTY
17	PFFZZ	4730012819353	01276	FJ9307-0606S	..ADAPTER, STRAIGHT, HO..... UOC:GAA	1

END OF FIGURE



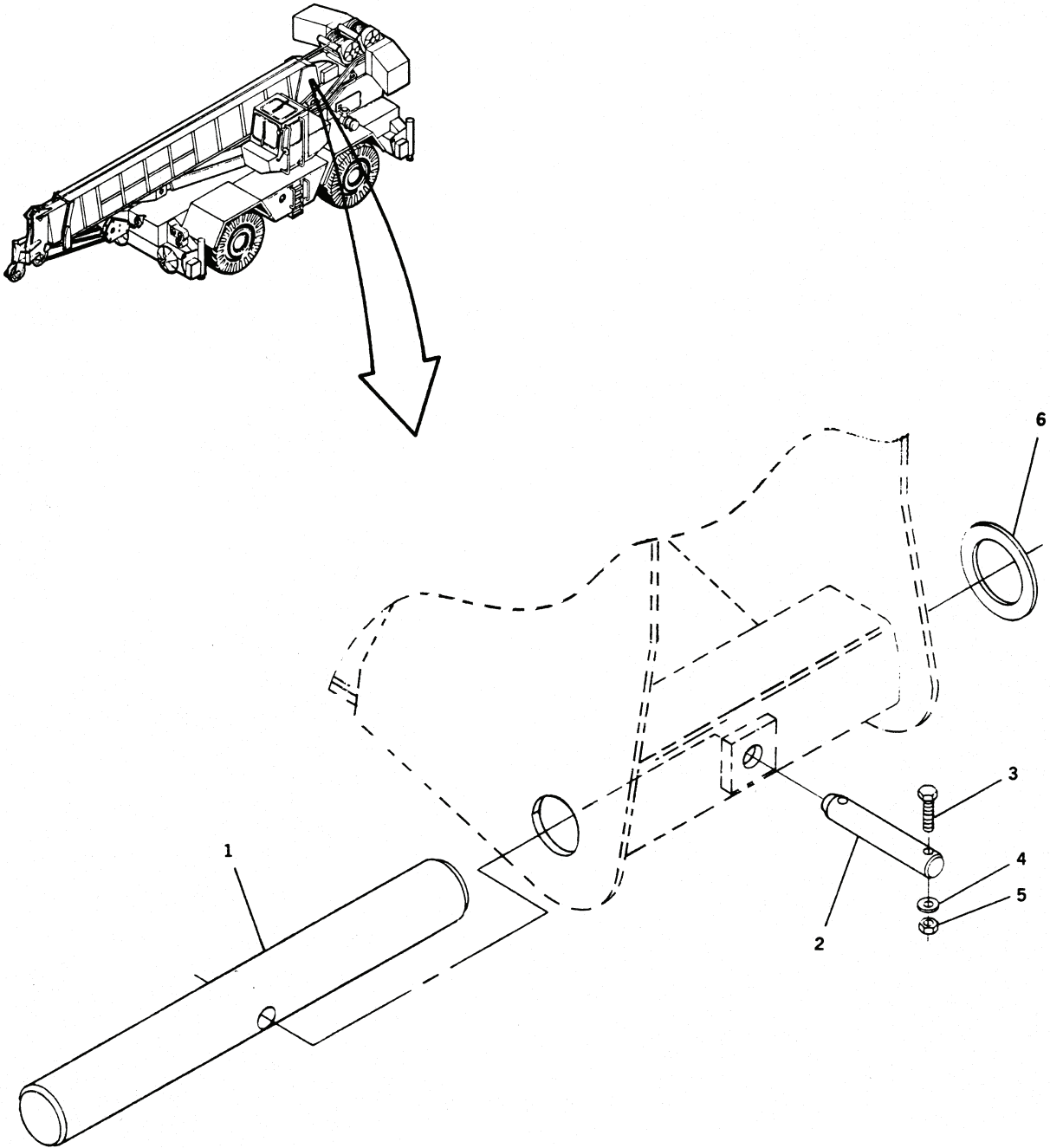

Figure 182. Boom Pivot Shaft Assembly

TM 5-3810-306-24P

SECTION II.

(1) ITEM NO	(2) SMR CODE	(3) NSN	(4) CAGE CODE	(5) PART NUMBER	(6) DESCRIPTION AND USABLE ON CODE (UOC)	(7) QTY
GROUP 7411 - CRANE DRAGLINE OR CLAMSHELL ATTACHMENTS						
FIG. 182 - BOOM PIVOT SHAFT ASSEMBLY						
1	PBFZZ	3040012691594	12361	6-810-001508	SHAFT, STRAIGHT.....	1
2	PFFZZ	3040012689887	12361	4-137-9-00115	SHAFT, STRAIGHT.....	1
3	PFFZZ	5305007829489	96906	MS-90728-66	SCREW, CAP, HEXAGON H.....	2
4	PFFZZ	5310006379541	96906	MS35338-46	WASHER, LOCK.....	2
5	PFFZZ	5310007320558	96906	MS51967-8	NUT, PLAIN, HEXAGON.....	2
6	PFFZZ	3120012713338	12361	7-949-000383	BEARING, WASHER, THRU.....	V

END OF FIGURE

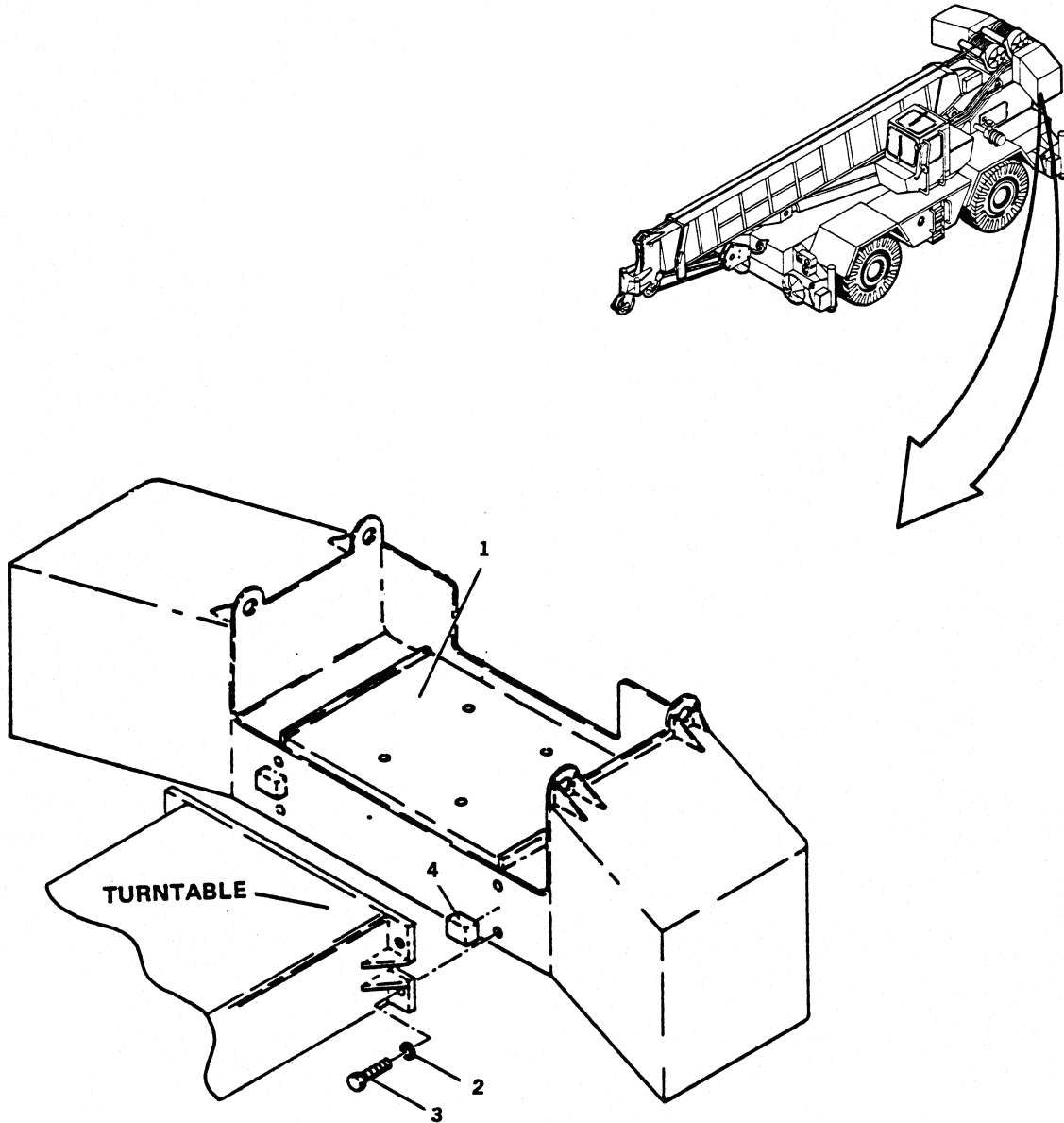

Figure 183. Counterweight Assembly

TM 5-3810-306-24P

SECTION II.

(1) ITEM NO	(2) SMR CODE	(3) NSN	(4) CAGE CODE	(5) PART NUMBER	(6) DESCRIPTION AND USABLE ON CODE (UOC)	(7) QTY
GROUP 7411 - CRANE DRAGLINE OR CLAMSHELL ATTACHMENTS						
FIG. 183 - COUNTERWEIGHT ASSEMBLY						
1	XBFZZ		12361	2-187-200057	WEIGHT, COUNTERBALAN.....	1
2	PAFZZ	5310012711883	12361	7-949-000232	WASHER, FLAT.....	4
3	PFFZZ	5305010917922	96906	MS90728-312	SCREW, CAP, HEXAGON H.....	4
4	PAFZZ	5315012712604	12361	4-187-200022	KEY, MACHINE.....	4

END OF FIGURE

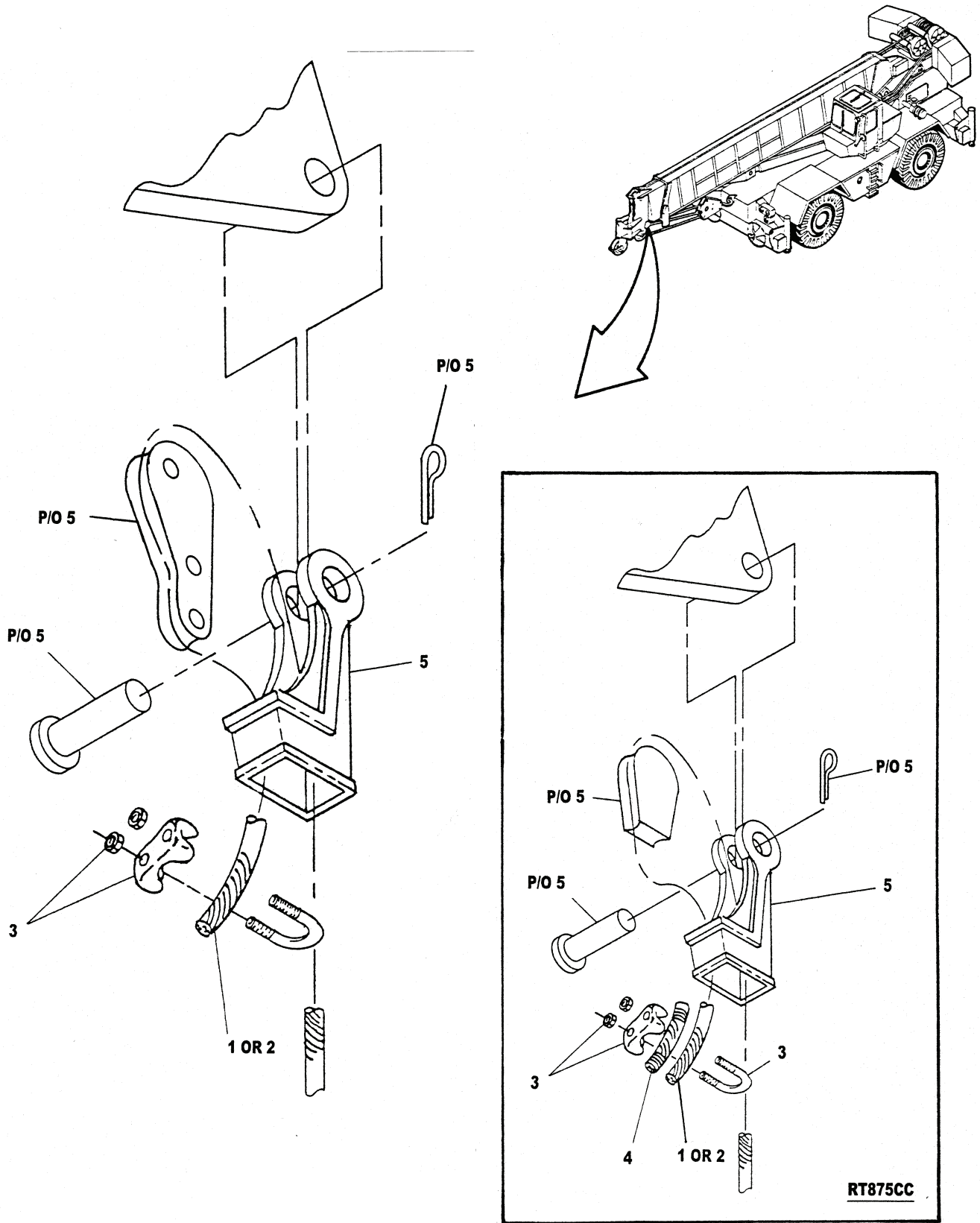

Figure 184. Main and Auxiliary Wire Rope Assembly



TM 5-3810-306-24P

SECTION II.

(1) ITEM NO	(2) SMR CODE	(3) NSN	(4) CAGE CODE	(5) PART NUMBER	(6) DESCRIPTION AND USABLE ON CODE (UOC)	(7) QTY
GROUP 7411 - CRANE DRAGLINE OR CLAMSHELL ATTACHMENTS						
FIG. 184 - MAIN AND AUXILIARY WIRE ROPE ASSEMBLY						
1	PFOZZ	4010012950237	91796	DYFORM-18 HSLR 3/4 X 500 FT	ROPE,WIRE..... UOC:GAA	1
1	PFOZZ	401001K791013	12361	6246100212	ROPE,WIRE MAIN..... UOC:GAS	1
2	PFOZZ	4010012811901	91796	DYFORM-18 HSLR 3/4 X 230FT	ROPE,WIRE..... UOC:GAA	1
2	PFOZZ	401001K791014	12361	6246100213	ROPE,WIRE AUX HOIST..... UOC:GAS	1
3	PFOZZ	4030002434438	96906	MS16842-4	CLAMP,WIRE ROPE,SAD..... UOC:GAA	1
3	XDOZZ		12361	7312000018	CLAMP,WIRE ROPE..... UOC:GAS	1
4	PFOZZ	4010012811902	12361	6-248-630006	ROPE, WIRE..... UOC:GAA	1
5	PFOZZ	4030012731718	75535	S-421-3/4	WEDGE,WIRE ROPE SOC..... UOC:GAA	2
5	PFOZZ	4030012731718	12361	7826000641	WEDGE,WIRE ROPE SOC..... UOC:GAS	2

END OF FIGURE

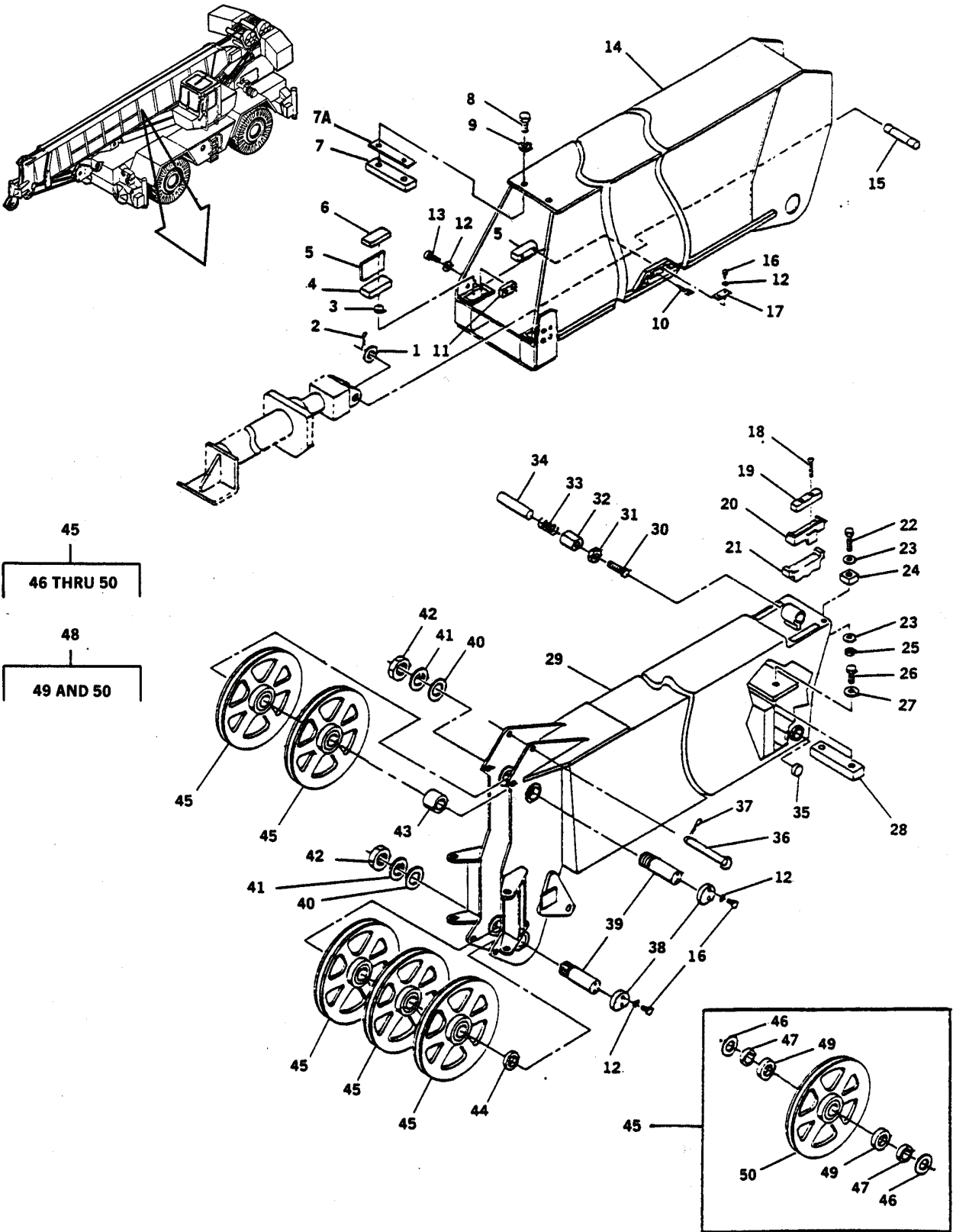

Figure 185. Boom Assembly

TM 5-3810-306-24P

SECTION II.

(1) ITEM NO	(2) SMR CODE	(3) NSN	(4) CAGE CODE	(5) PART NUMBER	(6) DESCRIPTION AND USABLE ON CODE (UOC)	(7) QTY
GROUP 7411 - CRANE DRAGLINE OR CLAMSHELL ATTACHMENTS FIG. 185 - BOOM ASSEMBLY						
1	PFFZZ	5310009501309	96906	MS27183-31	WASHER, FLAT.....	2
2	PFFZZ	5315000137308	96906	MS24665-627	PIN, COTTER.....	2
3	PFFZZ	5342012717755	12361	4-197-900420	DISC, SOLID, PLAIN.....	2
4	PFFZZ	2510012693786	12361	6-061-000070	BASE, PAD.....	2
5	PAFZZ	2590012689989	12361	6-671-000163	PAD, WEAR, BOOM.....	2
6	PAFZZ	2590012690422	12361	6-671-000102	WEAR PAD, BOOM.....	4
7	PAFZZ	5310012713290	12361	4-187-900030	NUT STRIP.....	1
7A	XDFZZ		12361	4187910001	SPACER.....	1
					UOC: GAS	
7A	XDFZZ		12361	4187910002	SPACER.....	1
					UOC: GAS	
8	PFFZZ	5305000712067	96906	MS90728-111	SCREW, CAP, HEXAGON H.....	2
					UOC: GAA	
8	XDFZZ		12361	7118181650	SCREW, CAP, HEXAGON H.....	2
					UOC: GAS	
9	PFFZZ	5310011733637	12361	7-949-000235	WASHER, FLAT.....	2
10	PAFZZ	5305012715911	12361	7-785-261674	SETSCREW.....	8
11	PAFZZ	5340012731679	12361	4-197-900284	PLATE, MENDING.....	2
12	PFFZZ	5310006379541	96906	MS35338-46	WASHER, LOCK.....	12
13	PFFZZ	5305008213869	96906	MS90728-65	SCREW, CAP, HEXAGON H.....	4
14	PFFZZ	2510012694818	12361	2-187-900025	FRAME SECTION, STRUC.....	1
15	PAFZZ	5315012713398	12361	6-689-000880	PIN, STRAIGHT, HEADLE.....	1
16	PFFZZ	5305009422196	96906	MS18154-60	SCREW, CAP, HEXAGON H.....	8
17	PAFZZ	3040012693801	12361	6-705-004988	CONNECTING LINK, RIG.....	2
18	PFFZZ	5305009845689	96906	MS35206-309	SCREW, MACHINE.....	4
19	PAFZZ	2590012689988	12361	4-120-900073	PAD, WEAR.....	2
20	PAFZZ	2510012693784	12361	6-869-000337	FRAME SECTION, STRUC.....	2
21	PAFZZ	2510012693785	12361	6-705-006904	PAD, WEAR BASE.....	2
22	PFFZZ	5305009908382	96906	MS90728-233	SCREW, CAP, HEXAGON H.....	2
23	PFFZZ	5310011898478	12361	7-949-000359	WASHER, FLAT.....	4
24	PFFZZ	5365012765841	12361	6-705-007136	RETAINER.....	2
25	PFFZZ	5310007626248	96906	MS51967-29	NUT, PLAIN, HEXAGON.....	2
26	PFFZZ	5305009474353	96906	MS90728-190	SCREW, CAP, HEXAGON H.....	2
27	PFFZZ	5310011699624	12361	7-949-000236	WASHER, FLAT.....	2
28	PAFZZ	5310012711879	12361	4-187-900031	NUT STRIP.....	1
29	PFFZZ	3830012687504	12361	2-187-900027	BOOM SECTION, OUTER.....	1
30	PFFZZ	5305000712070	96906	MS90728-114	SCREW, CAP, HEXAGON H.....	1
31	PFFZZ	5310008348732	96906	MS35691-33	NUT, PLAIN, HEXAGON.....	1
32	PAFZZ	2530012693804	12361	2-197-900043	PLUG, ADJUSTING.....	1
33	PAFZZ	5360012716109	12361	7-834-000100	SPRING, HELICAL COMP.....	1
34	PAFZZ	3810012723926	12361	6-059-000131	ADJUSTING BAR WELD.....	1
35	PAFZZ	2530012689883	12361	6-671-000146	PAD, WEAR, SIDE.....	2
36	PAOZZ	5340002352785	65029	6	CLIP, RETAINING.....	3
37	PFOZZ	5315012712609	12361	7-689-000407	PIN, STRAIGHT, HEADED.....	3
38	PAOZZ	5365012722624	12361	4-137-900341	SPACER, PLATE.....	2
39	PAOZZ	3040012700897	12361	6-810-002059	SHAFT, STRAIGHT.....	2
40	PAOZZ	5310009335940	60038	TW115	WASHER, KEY.....	2
41	PAOZZ	5310009916691	60038	K91515	WASHER, KEY.....	2
42	PAOZZ	5310012691309	60038	TAN 15	NUT, SELF-LOCKING, AS.....	2
43	PAOZZ	5365012714375	12361	6-910-003326	SPACER, SLEEVE.....	1
44	PAOZZ	5365012715199	12361	6-910-001854	SPACER, SLEEVE.....	3
45	PBOFF	3020012691694	12361	6-718-000490	PULLEY, GROOVE.....	5
46	PAFZZ	3110012731692	12361	7-069-000175	.DEFLECTOR, DIRT AND.....	2
47	PAFZZ	3110010347824	60038	JLM714149	.CONE AND ROLLERS, TA.....	2
48	PFFFF	3020012687505	12361	6-718-000489	.PULLEY, GROOVE.....	1

TM 5-3810-306-24P

SECTION II.

(1) ITEM NO	(2) SMR CODE	(3) NSN	(4) CAGE CODE	(5) PART NUMBER	(6) DESCRIPTION AND USABLE ON CODE (UOC)	(7) QTY
49	PAFZZ	3110010331220	60038	JLM714110	..CUP, TAPERED ROLLER.....	2
50	XAFZZ		12361	6-718-000487	..SHEAVE.....	1

END OF FIGURE



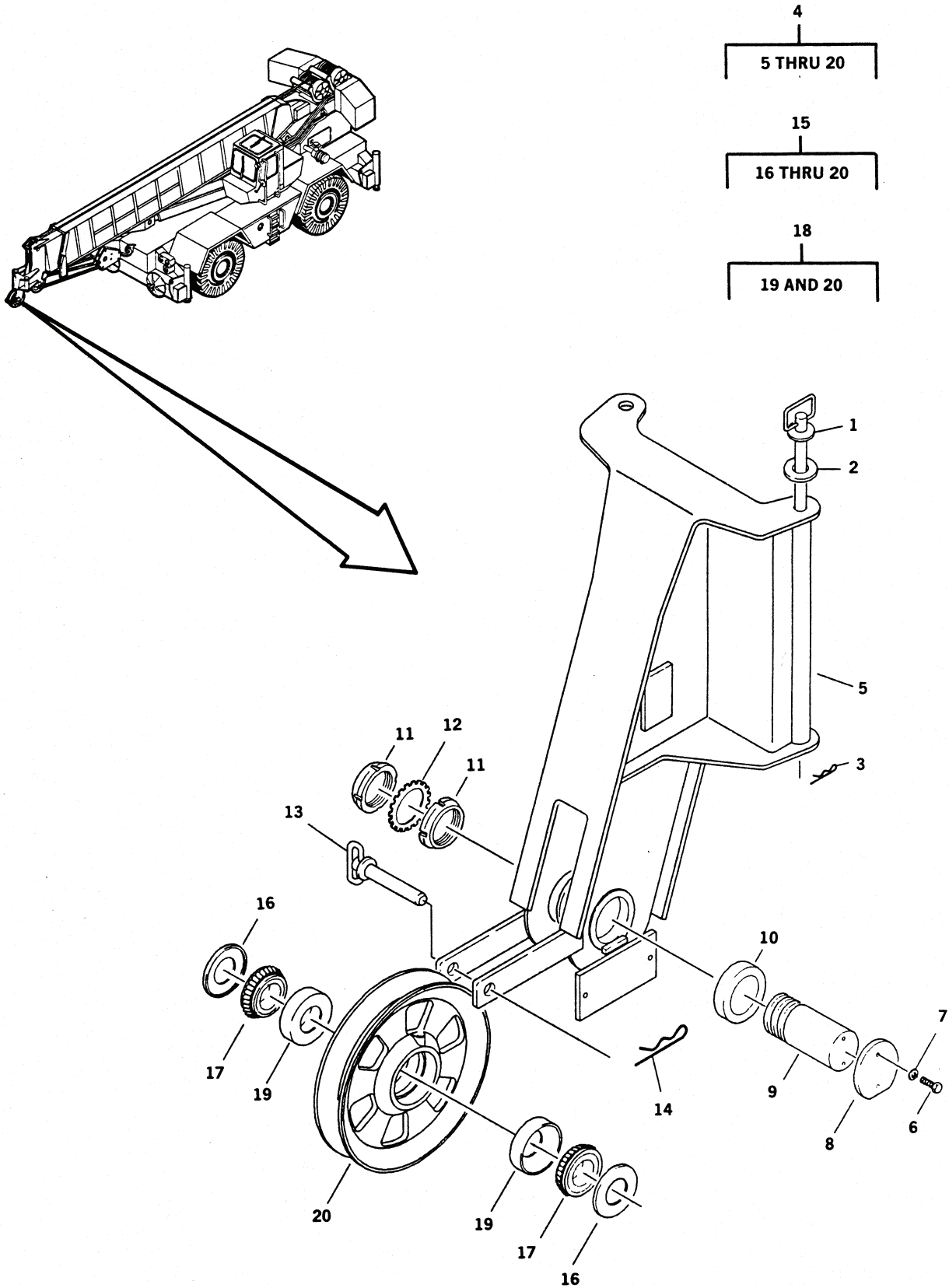

Figure 186. Auxiliary Boom Nose Assembly

TM 5-3810-306-24P

SECTION II.

(1) ITEM NO	(2) SMR CODE	(3) NSN	(4) CAGE CODE	(5) PART NUMBER	(6) DESCRIPTION AND USABLE ON CODE (UOC)	(7) QTY
GROUP 7411 - CRANE DRAGLINE OR CLAMSHELL ATTACHMENTS						
FIG. 186 - AUXILIARY BOOM NOSE ASSEMBLY						
1	PFOZZ	5340012728440	12361	6-689-000853	ROD, STRAIGHT, HEADLE.....	2
2	PFOZZ	5310008098541	96906	MS27183-27	WASHER, FLAT.....	2
3	PAOZZ	5315001780488	65029	10	PIN, LOCK.....	2
4	AFOFF		12361	2-174-900115	BOOM NOSE ASSEMBLY.....	1
5	PFFZZ	3815012698083	12361	2-174-900086	.BOOM SECTION, OUTER.....	1
6	PFFZZ	5305009422196	96906	MS18154-60	.SCREW, CAP, HEXAGON H.....	4
7	PFFZZ	5310006379541	96906	MS35338-46	.WASHER, LOCK.....	4
8	PAFZZ	5365012722624	12361	4-137-900341	.SPACER, PLATE.....	1
9	PFFZZ	3040012691595	12361	6-810-001159	.SHAFT, STRAIGHT.....	1
10	PAFZZ	5365012712543	12361	6-910-001855	.SPACER, SLEEVE.....	2
11	PAFZZ	5310001856344	52676	AN15	.NUT, PLAIN, ROUND.....	2
12	PAFZZ	5310009335940	60038	TW115	.WASHER, KEY.....	1
13	PFOZZ	5315012711931	12361	7-689-000414	.PIN, GROOVED, HEADED.....	1
14	PAOZZ	5315012209567	46156	11	.PIN, LOCK.....	1
15	PBOFF	3020012691694	12361	6-718-000490	.PULLEY, GROOVE.....	1
16	PAFZZ	3110012731692	12361	7-069-000175	..DEFLECTOR, DIRT AND.....	2
17	PAFZZ	3110010347824	60038	JLM714149	..CONE AND ROLLERS, TA.....	2
18	PFFFF	3020012687505	12361	6-718-000489	..PULLEY, GROOVE.....	1
19	PAFZZ	3110010331220	60038	JLM714110	...CUP, TAPERED ROLLER.....	2
20	XAFZZ		12361	6-718-000487	...SHEAVE.....	1

END OF FIGURE

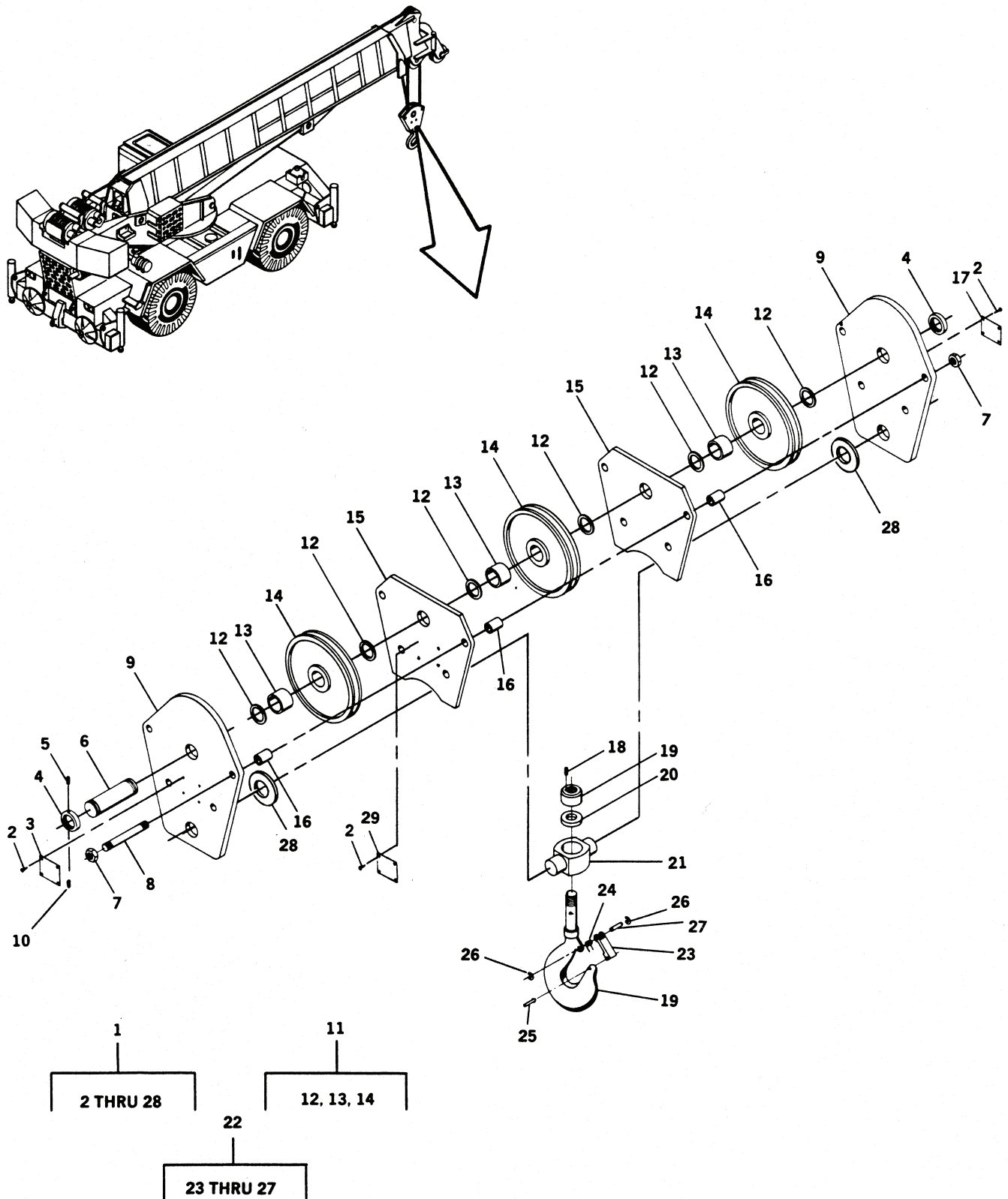

Figure 187. Hook Block Assembly



TM 5-3810-306-24P

SECTION II.

(1) ITEM NO	(2) SMR CODE	(3) NSN	(4) CAGE CODE	(5) PART NUMBER	(6) DESCRIPTION AND USABLE ON CODE (UOC)	(7) QTY
GROUP 7411 - CRANE DRAGLINE OR CLAMSHELL ATTACHMENTS FIG. 187 - HOOK BLOCK ASSEMBLY						
1	PFOFF	3940012887281	99557	663848024	HOOK BLOCK.....	1
2	PAFZZ	5305012847950	48170	4676	.SCREW, MACHINE.....	8
3	PFFZZ	9905012994281	48170	18700	.PLATE, IDENTIFICATIO.....	1
4	XDFZZ		48170	5690	.NUT, PLAIN, ROUND.....	2
5	PFFZZ	5305012929936	48170	4954	.SETSCREW.....	2
6	PFFZZ	5315012923977	48170	5718	.PIN, STRAIGHT, HEADED.....	1
7	XDFZZ		48170	5703	.NUT, SELF-LOCKING, HE.....	8
8	PFFZZ	5306012929903	48170	2658	.BOLT, MACHINE.....	4
9	PFFZZ	3020012841679	48170	28924	.PLATE, PULLEY.....	2
10	PFFZZ	3120012935275	48170	4345	.BEARING, SLEEVE.....	1
11	PFFFF	3020012968480	12361	9-086-100607	.PULLEY, GROOVE.....	3
12	PFFZZ	3120012939462	48170	5663	..BEARING, WASHER, THRU.....	2
13	PFFZZ	3110012881008	48170	5662	..BEARING, ROLLER, NEED.....	1
14	XAFZZ		74362	663853024	..SHEAVE.....	1
15	PFFZZ	5365012924279	48170	28925	.SPACER, PLATE.....	2
16	PFFZZ	5365012935278	48170	5714	.SPACER, SLEEVE.....	8
17	PAFZZ	9905012994282	48170	1160	.PLATE, INSTRUCTION.....	1
18	PFFZZ	5305012929937	48170	4287	.SETSCREW.....	1
19	PFFZZ	4030012926187	48170	2616	.HOOK, HOIST.....	1
20	PFFZZ	3120012935280	48170	4438	.BEARING, WASHER, THRU.....	1
21	XAFZZ		74362	2584	.HOUSING.....	1
22	PFFZZ	5342012891640	99557	471787	.LATCH, HOOK BLOCK.....	1
23	XBFZZ		48170	2606	..LATCH, HOOK.....	1
24	XDFZZ		48170	2725	..SPRING, HELICAL, COMP.....	1
25	PFFZZ	5315012878703	12361	9-086-100531	..PIN, QUICK RELEASE.....	1
26	PFFZZ	5325012878700	48170	2735	..RING, RETAINING.....	2
27	XBFZZ		48170	2644	..PIN, GROOVED, HEADLES.....	1
28	PFFZZ	5365012881762	99557	2709	.SPACER, RING.....	2

END OF FIGURE

1  
2 THRU 17

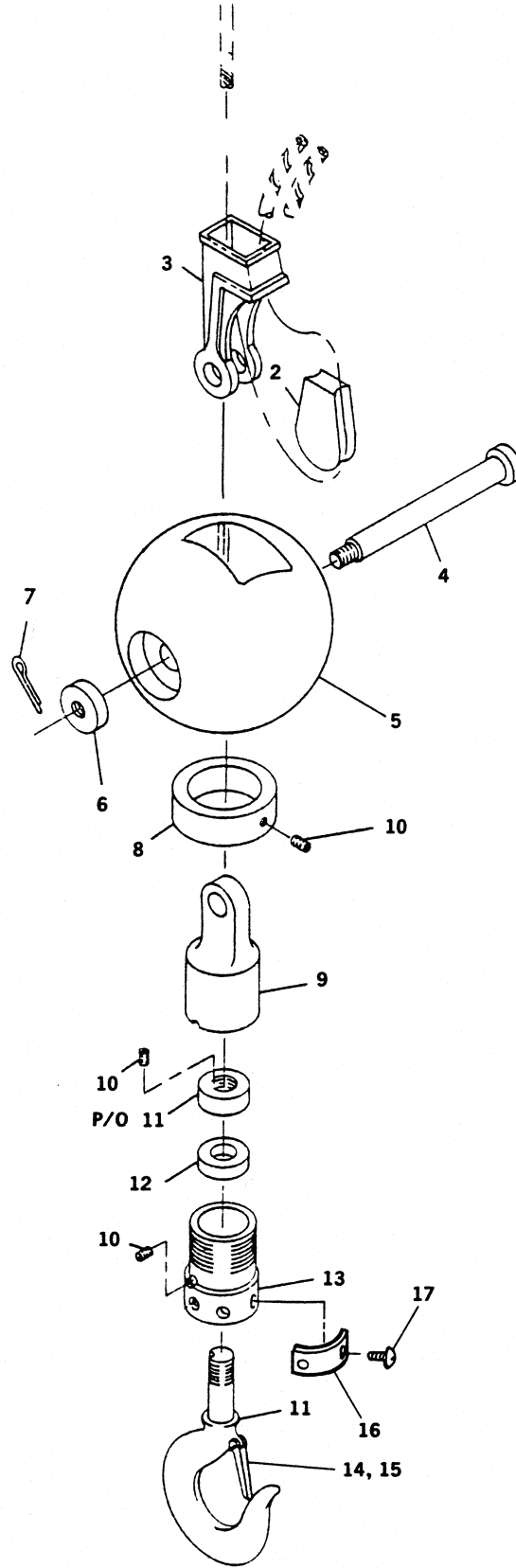

Figure 188. Overhaul Ball Assembly (RT875CC)

TM 5-3810-306-24P

SECTION II.

(1) ITEM NO	(2) SMR CODE	(3) NSN	(4) CAGE CODE	(5) PART NUMBER	(6) DESCRIPTION AND USABLE ON CODE (UOC)	(7) QTY
GROUP 7411 - CRANE DRAGLINE OR CLAMSHELL ATTACHMENTS FIG. 188 - OVERHAUL BALL ASSEMBLY (RT875CC)						
1	XBOOF		48170	5 EH 200-3 W/W S-6	HEADACHE, BALL.....	1
2	PFOZZ	4030012866013	48170	3814	.WEDGE, WIRE ROPE SOC.....	1
3	PFOZZ	4030012866013	99557	3814	.WEDGE, WIRE ROPE SOC.....	1
4	XDOZZ	5315012841264	12361	9-053-100029	.PIN, STRAIGHT, HEADLE.....	1
5	PFOZZ	4030012865902	48170	3790	.BALL.....	1
6	PFOZZ	5310012867139	48170	3109	.NUT, PLAIN, ROUND.....	1
7	PFOZZ	5315000137258	96906	MS24665-497	.PIN, COTTER.....	1
8	PFOZZ	5325012923188	48170	2574	.RING, RETAINING.....	1
9	PAOZZ	5340010662738	48170	3791	.CLEVIS, ROD END.....	1
10	PFOZZ	5305012929935	48170	3527	.SETSCREW.....	2
11	PFOZZ	4030012926186	48170	3529	.HOOK, HOIST.....	1
12	PFOZZ	3120012929939	48170	3797	.BEARING, WASHER, THRU.....	1
13	XDOZZ		48170	3777	.HOUSING, BOTTOM HALF.....	1
14	PFOZZ	5342012923914	48170	5622	.LATCH, HOIST HOOK.....	1
15	PFOZZ	5342012849224	48170	3214	.LATCH, SAFETY.....	1
16	PFOZZ	9905012955982	12361	9-086-100305	.PLATE, INSTRUCTION.....	1
17	PAOZZ	5305012847950	48170	4676	.SCREW, MACHINE.....	4

END OF FIGURE

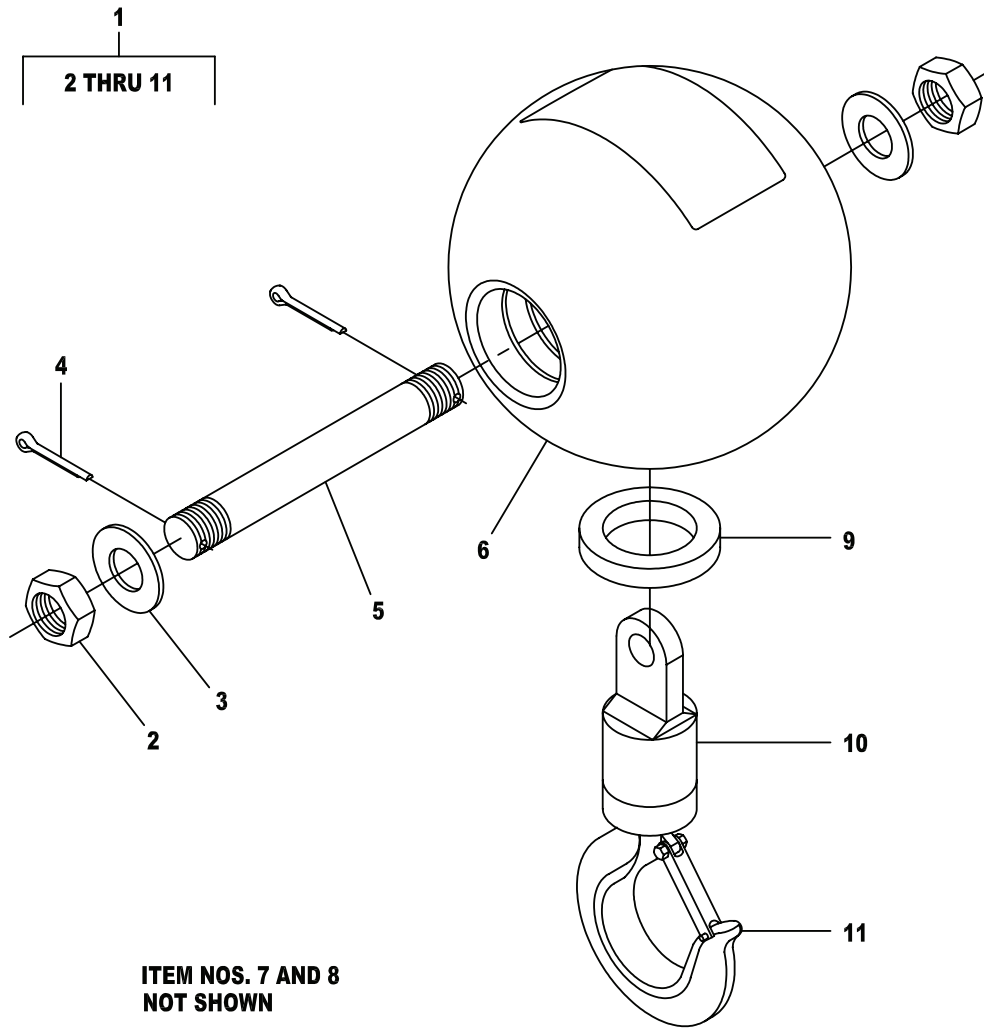

Figure 188A Overhaul Ball Assembly (RT875CCS)

TM 5-3810-306-24P

SECTION II.

(1) ITEM NO	(2) SMR CODE	(3) NSN	(4) CAGE CODE	(5) PART NUMBER	(6) DESCRIPTION AND USABLE ON CODE (UOC)	(7) QTY
GROUP 7411 - CRANE DRAGLINE OR CLAMSHELL ATTACHMENTS FIG. 188A - OVERHAUL BALL ASSEMBLY (RT875CCS)						
1	XBOOF		12361	7053100023	HEADACHE BALL ASSEM..... UOC:GAS	1
2	XDOZZ		12361	9086100144	.NUT..... UOC:GAS	2
3	XDOZZ		12361	9053100038	.WASHER..... UOC:GAS	2
4	XDOZZ		12361	9053100003	.PIN, COTTER..... UOC:GAS	2
5	XDOZZ		12361	9053100124	.PIN, BALL..... UOC:GAS	1
6	XAOZZ		99557	10533	.BALL, OVERHAUL..... UOC:GAS	1
7	XDOZZ		12361	9053100125	.PLATE, NAME..... UOC:GAS	1
8	XDOZZ		12361	9086100327	.SCREW, DRIVE..... UOC:GAS	4
9	XDOZZ		12361	9053100025	.RING..... UOC:GAS	1
10	XDOZZ		12361	9053100123	.HOOK..... UOC:GAS	1
11	XDOZZ		12361	9053100110	.LATCH KIT..... UOC:GAS	1

END OF FIGURE

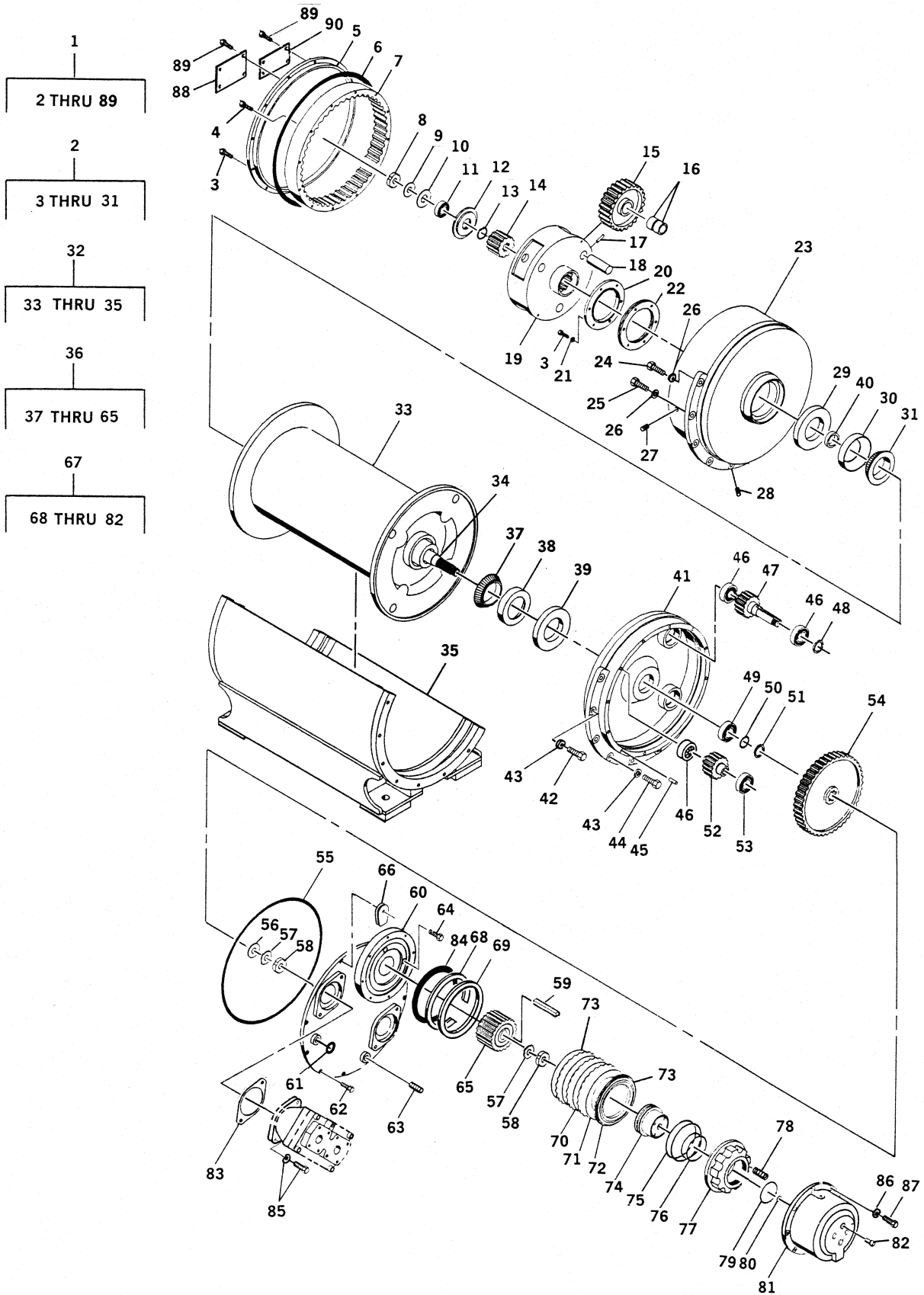

Figure 189. Hoist Assembly

TM 5-3810-306-24P

SECTION II.

(1) ITEM NO	(2) SMR CODE	(3) NSN	(4) CAGE CODE	(5) PART NUMBER	(6) DESCRIPTION AND USABLE ON CODE (UOC)	(7) QTY
GROUP 7417 - HOISTS						
FIG. 189 - HOIST ASSEMBLY						
1	XBFFF		12361	6-974-000952	HOIST,WIRE ROPE.....	2
2	AFFFF		12361	6-974-000964	.HOIST-L.H. GROUP.....	1
3	PFFZZ	5305000680511	80204	B1821BH038C125N	..SCREW,CAP,HEXAGON H.....	18
4	PFFZZ	5305008465703	96906	MS90728-70	..SCREW,CAP,HEXAGON H.....	12
5	PAFZZ	5340012716001	12361	6-258-000208	..COVER,ACCESS.....	1
6	KFFZZ		02697	2-391-N674-70	..PACKING,PREFORMED PART OF KIT P/N 9-999-100848.....	1
7	PFFZZ	3020012687463	12361	6-490-000033	..GEAR,INTERNAL.....	1
8	PFFZZ	2590009997558	60038	TN07	..LOCK.....	1
9	PFFZZ	5310012711878	12361	6-659-000196	..NUT,PLAIN,ROUND.....	1
10	PFFZZ	5310010145136	60038	TW107	..WASHER,KEY.....	1
11	PFFZZ	3110001586626	96906	MS17161-58	..BEARING,BALL,THRUST.....	1
12	PFFZZ	3120012730063	12361	6-547-000128	..BEARING,WASHER,THRU.....	1
13	PFFZZ	5325008037321	96906	MS16624-1168	..RING,RETAINING.....	1
14	PAFZZ	3020012687468	12361	7-490-000029	..GEAR,SPUR.....	1
15	PFFZZ	3020012687469	12361	7-490-000031	..GEAR,SPUR.....	3
16	PAFZZ	3110002273248	60380	HJ-243316	..BEARING,ROLLER,NEED.....	6
17	PAFZZ	5315012712610	12361	7-690-152045	..PIN,SPRING.....	3
18	PFFZZ	3040012689890	12361	6-810-000999	..SHAFT,STRAIGHT.....	3
19	XDFZZ	3040012693788	12361	6-250-000011	..HOUSING,MECHANICAL.....	1
20	PFFZZ	3110012718427	12361	6-910-000478	..PLATE,RETAINING,BEA.....	1
21	PFFZZ	5310002090965	96906	MS35338-47	..WASHER,LOCK.....	6
22	PFFZZ	5365003522744	96013	K22505	..SHIM 0.005 IN.....	3
22	PFFZZ	5365012699214	60038	K22507	..SHIM 0.007 IN.....	3
22	PFFZZ	5365012699215	60038	K22520	..SHIM 0.020 IN.....	1
23	PAFZZ	3040012693789	12361	6-547-000083	..HOUSING,MECHANICAL.....	1
24	PFFZZ	5305007247224	96906	MS90728-166	..SCREW,CAP,HEXAGON H.....	2
25	PFFZZ	5305007247222	96906	MS90728-164	..SCREW,CAP,HEXAGON H.....	5
26	PFFZZ	5310008206653	52793	CW7435-57C	..WASHER,LOCK.....	7
27	PFFZZ	4730005558291	10001	12Z329PC93	..PLUG,PIPE.....	1
28	PFFZZ	4730011547939	36540	403Y28E5	..PLUG,PIPE,MAGNETIC.....	1
29	KFFZZ		08162	455583N	..SEAL,OIL PART OF KIT P/N 9-999-100848.....	1
30	PAFZZ	3110001000594	60038	52618	..CUP,TAPERED ROLLER.....	1
31	PAFZZ	3110001003621	60038	52400	..CONE AND ROLLERS,TA.....	1
32	AFFFF		12361	6-974-000965	.HOIST-CENTER GROUP.....	1
33	PAFZZ	2590012693799	12361	6-400-000136	..REEL,CABLE.....	1
34	PFFZZ	3040012691600	12361	6-810-001602	..SHAFT,SHOULDERED.....	1
35	XAFZZ		12361	6-547-000080	..HOUSING,CENTER.....	1
36	AFFFF		12361	6-974-000963	.HOIST R.H.-GROUP.....	1
37	PAFZZ	3110001003621	60038	52400	..CONE AND ROLLERS,TA.....	1
38	PAFZZ	3110001000594	60038	52618	..CUP,TAPERED ROLLER.....	1
39	KFFZZ		08162	455583N	..SEAL,OIL PART OF KIT P/N 9-999-100848.....	1
40	PAFZZ	5330012914523	80201	19762	..SEAL,PLAIN ENCASED PART OF KIT P/N 9-999-100848.....	1
41	PFFZZ	3040012893778	12361	6-547-000082	..HOUSING,MECHANICAL.....	1
42	PFFZZ	5305007247222	96906	MS90728-164	..SCREW,CAP,HEXAGON H.....	5
43	PFFZZ	5310008206653	52793	CW7435-57C	..WASHER,LOCK.....	7
44	PFFZZ	5305007247224	96906	MS90728-166	..SCREW,CAP,HEXAGON H.....	2
45	PAFZZ	5315012713401	12361	7-690-142024	..PIN,STRAIGHT,HEADLE.....	2
46	PAFZZ	3110005555207	38443	307S	..BEARING,BALL,ANNULA.....	3
47	PAFZZ	3040012891075	12361	6-490-000043	..GEARSHAFT,SPUR.....	1
48	PFFZZ	5310012772377	12361	6-910-001246	..WASHER,RECESSED.....	1
49	PFFZZ	3110005543081	08162	209S	..BEARING,BALL,ANNULA.....	1
50	PFFZZ	5325012345295	11363	N5000-334	..RING,RETAINING.....	1
51	PFFZZ	5310012711885	12361	6-910-000476	..WASHER,RECESSED.....	1

TM 5-3810-306-24P

SECTION II.

(1) ITEM NO	(2) SMR CODE	(3) NSN	(4) CAGE CODE	(5) PART NUMBER	(6) DESCRIPTION AND USABLE ON CODE (UOC)	(7) QTY
52	PAFZZ	3020012687467	12361	7-490-000030	..GEAR, SPUR.....	2
53	PAFZZ	3110005543318	61208	M2562	..BEARING, BALL, ANNULA.....	3
54	PAFZZ	3020012687466	12361	7-490-000032	..GEAR, SPUR.....	1
55	KFFZZ		02697	2-391-N674-70	..PACKING, PREFORMED PART OF KIT P/N 9-999-100848.....	1
56	PFFZZ	5310001515483	60038	K91507	..WASHER, KEY.....	1
57	PFFZZ	5310010145136	60038	TW107	..WASHER, KEY.....	2
58	PFFZZ	2590009997558	60038	TN07	..LOCK.....	2
59	PAFZZ	5315012712606	12361	7-569-000009	..KEY, WOODRUFF.....	1
60	PAFZZ	5340012712549	12361	6-258-000282	..COVER, ACCESS.....	1
61	PAFZZ	5340012749896	34662	GP636E	..CAP-PLUG, PROTECTIVE.....	1
62	PFFZZ	5305000680511	80204	B1821BH038C125N	..SCREW, CAP, HEXAGON H.....	10
63	PFFZZ	4730005558291	10001	12Z329PC93	..PLUG, PIPE.....	1
64	PFFZZ	5305007829489	96906	MS-90728-66	..SCREW, CAP, HEXAGON H.....	2
65	PFFZZ	2520012715076	76474	178691	..CLUTCH, OVER RUNNING.....	1
66	PFFZZ	4030012876718	12361	6-958-000001	..WEDGE, WIRE ROPE SOC.....	1
67	AFVFF		12361	6-188-000162	..BRAKE ASSEMBLY.....	1
68	PFFZZ	5325011023180	12361	7-753-000171	..RING, RETAINING.....	1
69	PFFZZ	2530012693800	12361	6-705-004245	..PLATE, BACKING, BRAKE.....	1
70	PFFZZ	3010010841861	12361	7-388-000046	..DISK, CLUTCH.....	6
71	PFFZZ	2530012693787	12361	7-388-000075	..DISC, BRAKE.....	5
72	PFFZZ	3010012687431	12361	6-705-001969	..PRESSURE PLATE ASSE.....	1
73	PFFZZ	2530010980231	12361	7-388-000039	..DISC, BRAKE.....	2
74	PAFZZ	2530012687484	12361	6-701-000196	..PISTON, HYDRAULIC BR.....	1
75	KFFZZ		02697	2-427-N674-70	..PACKING, PREFORMED PART OF KIT P/N 9-999-100848.....	2
76	KFFZZ		02697	2-347N674-70	..PACKING, PREFORMED PART OF KIT P/N 9-999-100848.....	2
77	PAFZZ	2530012693793	12361	6-372-002085	..CYLINDER, HYDRAULIC.....	1
78	PFFZZ	5360001538671	83043	M38	..SPRING, SPECIAL.....	9
79	KFFZZ		02697	2-154-N674-70	..PACKING, PREFORMED PART OF KIT P/N 9-999-100848.....	1
80	KFFZZ		02697	2-115-N674-70	..PACKING, PREFORMED PART OF KIT P/N 9-999-100848.....	1
81	XAFZZ		12361	6-547-000193	..HOUSING, BRAKE.....	1
82	PFFZZ	5305000712067	96906	MS90728-111	..SCREW, CAP, HEXAGON H.....	4
83	KFFZZ		12361	6-794-000172	..GASKET, MOTOR PART OF KIT P/N 9-999-100848.....	2
84	KFFZZ		02697	2-275N674-70	..PACKING, PREFORMED PART OF KIT P/N 9-999-100848.....	1
85	PFFZZ	5305007247221	96906	MS90728-163	..SCREW, CAP, HEXAGON H.....	4
86	PFFZZ	5310006379541	96906	MS35338-46	..WASHER, LOCK.....	8
87	PFFZZ	5305007247218	80204	B1821BH063C100N	..SCREW, CAP, HEXAGON H.....	8
88	PFFZZ	9905012728144	12361	6-705-002402	..PLATE, IDENTIFICATIO..... UOC:GAA	1
88	PFFZZ	990501K773690	12361	7679100167	..PLATE, INSTRUCTION..... UOC:GAS	1
89	PAFZZ	5305012743239	12361	7-790-040574	..SCREW, TAPPING.....	4
90	PFFZZ	7690014772789	12361	7679003002	..DECAL..... UOC:GAS	1

END OF FIGURE





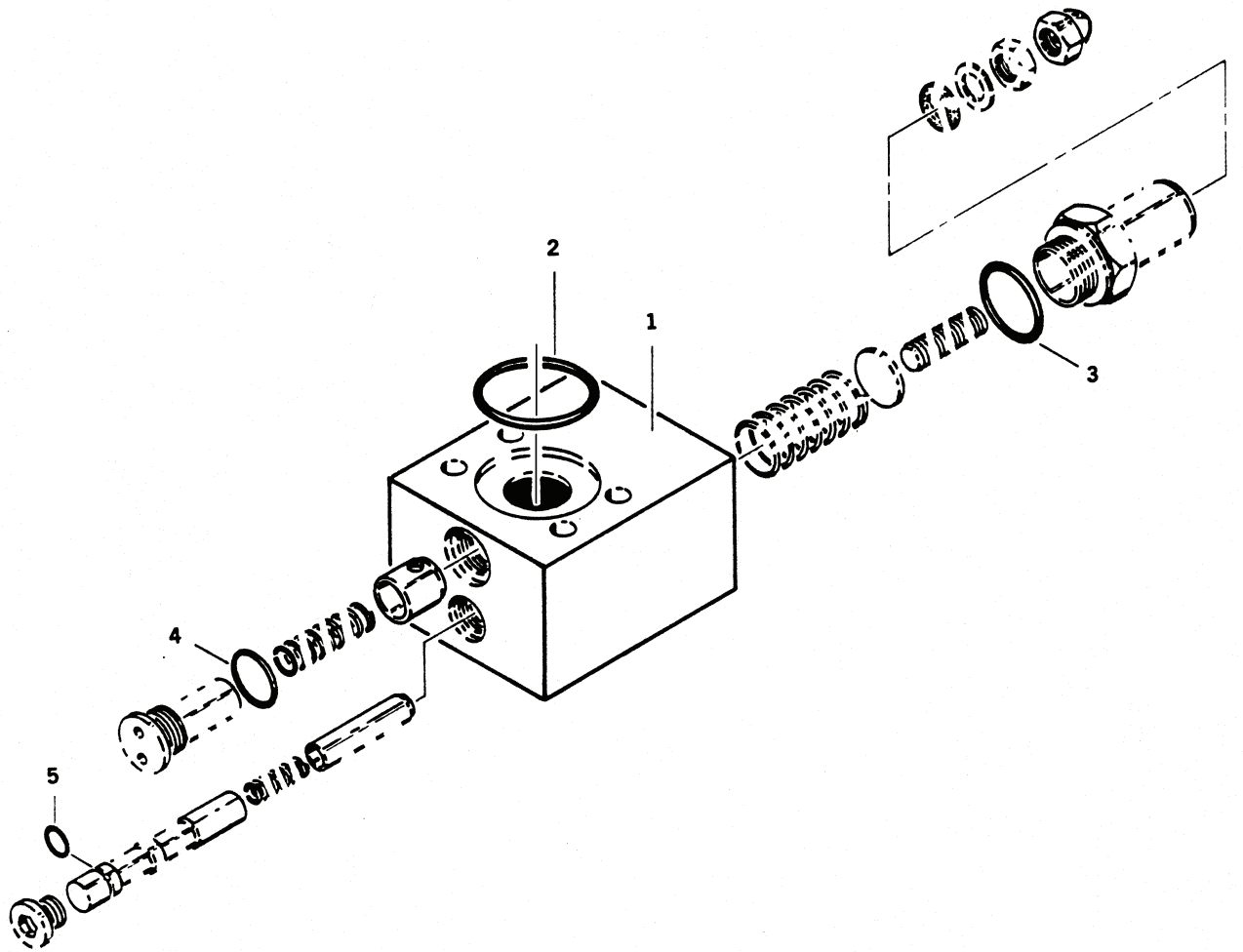

Figure 190. Motor Control Valve Assembly

TM 5-3810-306-24P

SECTION II.

(1) ITEM NO	(2) SMR CODE	(3) NSN	(4) CAGE CODE	(5) PART NUMBER	(6) DESCRIPTION AND USABLE ON CODE (UOC)	(7) QTY
GROUP 7417 - HOISTS						
FIG. 190 - MOTOR CONTROL VALVE ASSEMBLY						
1	PAFZZ	4820012690473	10129	982863	VALVE, LINEAR, DIRECT.....	1
2	KFFZZ		10129	406699	.PACKING, PREFORMED PART OF KIT P/N 9-999-100848.....	1
					UOC: GAA	
2	PAFZZ	5330015393600	12361	9926110749	.PACKING, PREFORMED.....	1
					UOC: GAS	
3	KFFZZ		10129	406815	.PACKING, PREFORMED PART OF KIT P/N 9-999-100848.....	1
4	KFFZZ		77521	406518	.PACKING, PREFORMED PART OF KIT P/N 9-999-100848.....	1
5	KFFZZ		10129	406814	.PACKING, PREFORMED PART OF KIT P/N 9-999-100848.....	1

END OF FIGURE

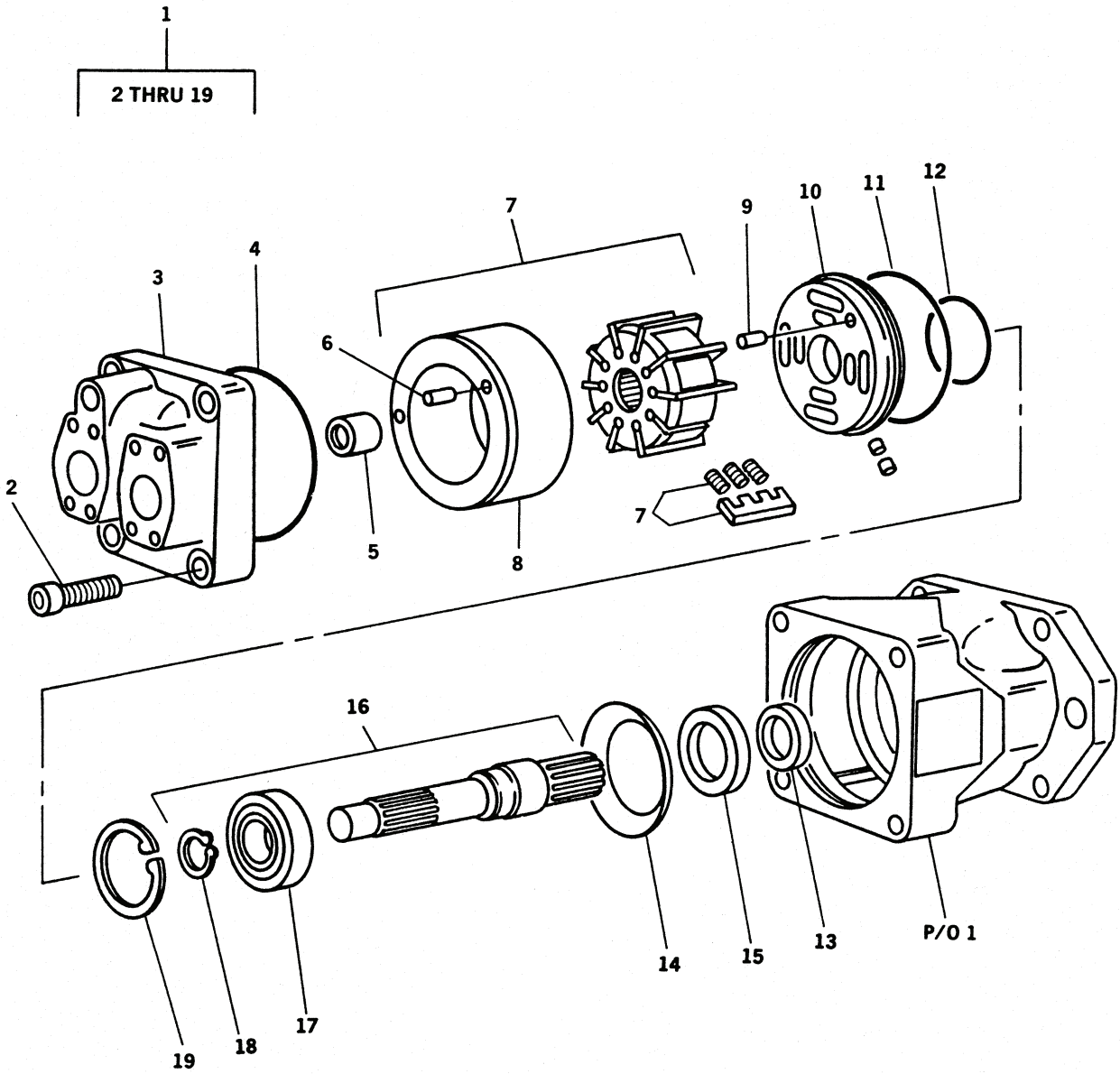

Figure 191. Hoist Motor Assembly

TM 5-3810-306-24P

SECTION II.

(1) ITEM NO	(2) SMR CODE	(3) NSN	(4) CAGE CODE	(5) PART NUMBER	(6) DESCRIPTION AND USABLE ON CODE (UOC)	(7) QTY
GROUP 7417 - HOISTS						
FIG. 191 - HOIST MOTOR ASSEMBLY						
1	PAFFF	4320012689983	9F512	M4D-138-3N00-B10	MOTOR, HYDRAULIC.....	2
2	PAFZZ	5305012751183	9F512	358-24300	.SCREW, CAP, SOCKET HE.....	4
3	XAFZZ		16954	S24-10616	.CAP, END.....	1
4	KFFZZ		16954	691-10250	.PACKING, PREFORMED PART OF KIT P/N 9-999-100848.....	1
5	PAFZZ	3110009061707	16954	230-82002	.BEARING, ROLLER, NEED.....	1
6	PAFZZ	5315012697438	9F512	324-22414	..PIN, STRAIGHT, HEADLE.....	1
7	XAFZZ		16954	S24-10626	.CAM RING ASSEMBLY.....	1
8	XAFZZ		16954	034-49756-D	..HOUSING.....	1
9	PFFZZ	5315004565124	16954	324-21612	.PIN, STRAIGHT, HEADLE.....	1
10	XAFZZ		16954	S24-10905	.PLATE.....	1
11	KFFZZ		16954	691-00246	.PACKING, PREFORMED PART OF KIT P/N 9-999-100848.....	1
12	KFFZZ		16954	691-10335	.PACKING, PREFORMED PART OF KIT P/N 9-999-100848.....	1
13	KFFZZ		16954	605-10020	.WIPER, SEAL PART OF KIT P/N 9-999-100848.....	1
14	PFFZZ	5310012694332	16954	034-59843-A	.WASHER, FLAT.....	1
15	KFFZZ		16954	637-00003	.SEAL, SHAFT PART OF KIT P/N 9-999-100848.....	1
16	XAFFF		16954	S14-26721	.SHAFT AND BEARING.....	1
17	PAFZZ	3110005165490	56442	BB19203	..BEARING, BALL, ANNULA.....	1
18	PFFZZ	5325012712653	16954	034-70853	..RING, RETAINING.....	1
19	PFFZZ	5365007251386	16954	356-32283	.RING, RETAINING.....	1

END OF FIGURE

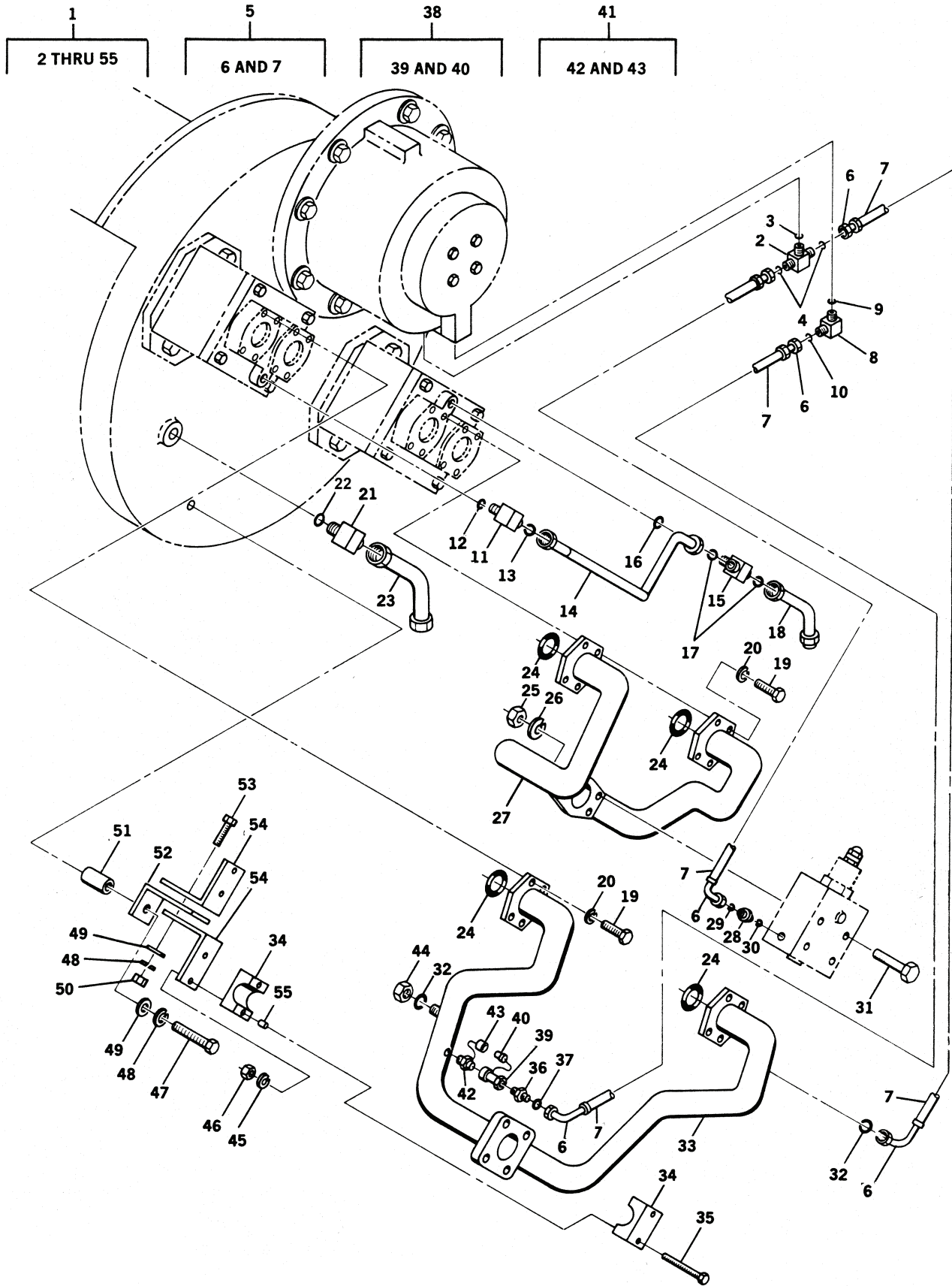

Figure 192. Hoist Valves and Plumbing Assembly

TM 5-3810-306-24P

SECTION II.

(1) ITEM NO	(2) SMR CODE	(3) NSN	(4) CAGE CODE	(5) PART NUMBER	(6) DESCRIPTION AND USABLE ON CODE (UOC)	(7) QTY
GROUP 7417 - HOISTS						
FIG. 192 - HOIST VALVES AND PLUMBING ASSEMBLY						
1	AF FFF		12361	6-974-000959	HOIST-VALVES & PLUM.....	1
					UOC:GAA	
2	PFFZZ	4730012692406	01276	FF1861T-0404S	.TEE,TUBE TO BOSS.....	1
					UOC:GAA	
2	PFFZZ	473001K791009	12361	7448040404	.TEE,BOSS.....	1
					UOC:GAS	
3	PAFZZ	5331011554277	09605	853181952	..O-RING.....	1
					UOC:GAA	
3	PAFZZ	5331011576356	02697	2-017N552-90	..O-RING.....	1
					UOC:GAS	
4	PAFZZ	5331012144857	00624	FF9446-11	..O-RING.....	2
					UOC:GAA	
4	PAFZZ	5330014768492	12361	7755011003	..PACKING, PREFORMED.....	2
					UOC:GAS	
5	AF FFF		12361	7-555-102231	.HOSE ASSEMBLY, HYDR.....	3
					UOC:GAA	
5	PAFZZ	4720014749234	12361	7554102201	.HOSE ASSEMBLY, NONME.....	3
					UOC:GAS	
6	PFFZZ	4730012688878	01276	FJ9384-0404S	..ELBOW, TUBE TO HOSE.....	2
					UOC:GAA	
7	MFFZZ		19207	1914120-22	..HOSE, 1/4 I.D. MAKE FROM HOSE P/N FC372-04.....	1
					UOC:GAA	
8	PFFZZ	4730012808351	01276	FF1868T-0404S	.ELBOW, TUBE TO BOSS.....	1
					UOC:GAA	
8	PFFZZ	4730013515887	12361	7448040403	.ELBOW, TUBE TO BOSS.....	1
					UOC:GAS	
9	PAFZZ	5331011554277	09605	853181952	..O-RING.....	1
					UOC:GAA	
9	PAFZZ	5331011576356	02697	2-017N552-90	..O-RING.....	1
					UOC:GAS	
10	PAFZZ	5331012144857	00624	FF9446-11	..O-RING.....	1
					UOC:GAA	
10	PAFZZ	5330014768492	12361	7755011003	..PACKING, PREFORMED.....	1
					UOC:GAS	
11	PFFZZ	4730012692404	01276	FF1868T-0808S	.ELBOW, TUBE TO BOSS.....	1
					UOC:GAA	
11	PFFZZ	4730013882835	12361	7448080803	.ELBOW, TUBE TO BOSS.....	1
					UOC:GAS	
12	PAFZZ	5331012442273	01276	22617-8	..O-RING.....	1
					UOC:GAA	
12	PAFZZ	5330014767693	12361	7755908003	..PACKING, PREFORMED.....	1
					UOC:GAS	
13	PAFZZ	5331012698580	01276	FF9446-14	..O-RING.....	1
					UOC:GAA	
13	PAFZZ	5331004722783	12361	7755014003	..O-RING.....	1
					UOC:GAS	
14	PAFZZ	4710012687509	12361	7-910-010910	.TUBE ASSEMBLY, METAL.....	1
15	PFFZZ	4730012697900	01276	FF1861T-0808S	.TEE, BOSS.....	1
					UOC:GAA	
15	PFFZZ	473001K791010	12361	7448080804	.TEE, HOSE.....	1
					UOC:GAS	
16	PAFZZ	5331012442273	01276	22617-8	..O-RING.....	1
					UOC:GAA	
16	PAFZZ	5330014767693	12361	7755908003	..PACKING, PREFORMED.....	1
					UOC:GAS	

TM 5-3810-306-24P

SECTION II.

(1) ITEM NO	(2) SMR CODE	(3) NSN	(4) CAGE CODE	(5) PART NUMBER	(6) DESCRIPTION AND USABLE ON CODE (UOC)	(7) QTY
17	PAFZZ	5331012698580	01276	FF9446-14	.O-RING..... UOC:GAA	2
17	PAFZZ	5331004722783	12361	7755014003	.O-RING..... UOC:GAS	2
18	PAFZZ	4710012687510	12361	7-910-010911	.TUBE ASSEMBLY,METAL.....	1
19	PFFZZ	5305000712055	96906	MS90725-89	.SCREW,CAP,HEXAGON H.....	16
20	PFFZZ	5310002090965	96906	MS35338-47	.WASHER,LOCK..... UOC:GAA	16
20	XDFZZ		12361	7950170050	.WASHER, LOCK..... UOC:GAS	16
21	PFFZZ	4730012699527	01276	FF2032T-1212S	.ELBOW,PIPE TO BOSS..... UOC:GAA	1
21	PFFZZ	4730015390619	12361	7448121230	.ELBOW,HOSE..... UOC:GAS	1
22	PAFZZ	5331010925503	02697	2-018N507-90	.O-RING..... UOC:GAA	1
22	PAFZZ	5330014767844	12361	7755018003	.PACKING,PREFORMED..... UOC:GAS	1
23	PAFZZ	4710012690045	12361	7-910-010912	.TUBE ASSEMBLY,METAL.....	1
24	PAFZZ	5331005992766	96906	MS29513-222	.O-RING..... UOC:GAA	4
24	PAFZZ	5331014768420	12361	7755222003	.O-RING..... UOC:GAS	4
25	PFFZZ	5310007680318	21439	01857-007	.NUT,PLAIN,HEXAGON.....	4
26	PFFZZ	5310005845272	02978	ERNA245	.WASHER,LOCK.....	4
27	PAFZZ	4710012687508	12361	7-910-010909	.TUBE ASSEMBLY,METAL.....	1
28	PFFZZ	4730012699539	98441	4-4F50L0-S	.NIPPLE,BOSS..... UOC:GAA	1
28	PFFZZ	4730013881200	12361	7-448-040401	.ADAPTER,STRAIGHT,PI..... UOC:GAS	1
29	PAFZZ	5331011764809	81349	M25988/4-011	.PACKING,PREFORMED..... UOC:GAA	1
29	PAFZZ	5330014768492	12361	7755011003	.PACKING,PREFORMED..... UOC:GAS	1
30	PAFZZ	5331008052966	02697	3-904N507-90	.O-RING..... UOC:GAA	1
30	PAFZZ	5331015348719	12361	7755904003	.O-RING..... UOC:GAS	1
31	PFFZZ	5305000711783	96906	MS90728-124	.SCREW,CAP,HEXAGON H.....	4
32	PAFZZ	5331012144857	00624	FF9446-11	.O-RING..... UOC:GAA	2
32	PAFZZ	5330014768492	12361	7755011003	.PACKING,PREFORMED..... UOC:GAS	2
33	PAFZZ	4710012694894	12361	7-910-010908	.TUBE ASSEMBLY,METAL.....	1
34	PFFZZ	5342012315402	53790	5318PP	.CLAMPBLOCK.....	4
35	PFFZZ	5305000712233	96906	MS90725-18	.SCREW,CAP,HEXAGON H.....	4
36	PFFZZ	4730012846100	12361	7-447-040441	.ADAPTER,STRAIGHT,TU..... UOC:GAA	1
36	XDFZZ		12361	7448040441	.ADAPTER,STR..... UOC:GAS	1
37	PAFZZ	5331011554277	01276	22617-4	.O-RING..... UOC:GAA	1
37	PAFZZ	5330014768492	12361	7755011003	.PACKING,PREFORMED..... UOC:GAS	1
38	AAAAA		12360	7-364-001607	.COUPLING HALF,QUICK.....	1
39	PFFZZ	4730013030061	01276	FD90-1041-04-04	.COUPLING HALF,QUICK.....	1
40	PAFZZ	5340000713836	01276	5657-10	.CAP,PROTECTIVE,DUST.....	1
41	AAAAA		12360	7-364-001608	.COUPLING HALF,QUICK.....	1
42	PFFZZ	4730012227576	01276	FD90-1044-04-04	.COUPLING HALF,QUICK.....	1
43	PAFZZ	5340012302014	01276	FD90-1040-04	.CAP,PROTECTIVE,DUST.....	1



TM 5-3810-306-24P

SECTION II.

(1) ITEM NO	(2) SMR CODE	(3) NSN	(4) CAGE CODE	(5) PART NUMBER	(6) DESCRIPTION AND USABLE ON CODE (UOC)	(7) QTY
44	PPFZZ	4730012699570	01276	FF9863-04S	.CAP, TUBE.....	1
45	PPFZZ	5310005825965	99539	CBM21389	.WASHER, LOCK.....	4
46	PPFZZ	5310007616882	96906	MS51967-2	.NUT, PLAIN, HEXAGON.....	4
47	PPFZZ	5305008465703	96906	MS90728-70	.SCREW, CAP, HEXAGON H.....	1
48	PPFZZ	5310006379541	96906	MS35338-46	.WASHER, LOCK.....	2
49	PPFZZ	5310000806004	96906	MS27183-14	.WASHER, FLAT.....	3
50	PPFZZ	5310007320558	96906	MS51967-8	.NUT, PLAIN, HEXAGON.....	1
51	PAFZZ	4730012688884	12361	6-200-060512	.COUPLING, PIPE.....	1
52	PAFZZ	5340012718415	12361	6-705-012116	.BRACKET, ANGLE.....	1
53	PPFZZ	5305000680511	80204	B1821BH038C125N	.SCREW, CAP, HEXAGON H.....	1
54	PAFZZ	5340012719621	12361	6-705-012152	.BRACKET, ANGLE.....	2
55	PPFZZ	5306012338596	53790	E(P)	.INSERT, BOLT.....	4

END OF FIGURE

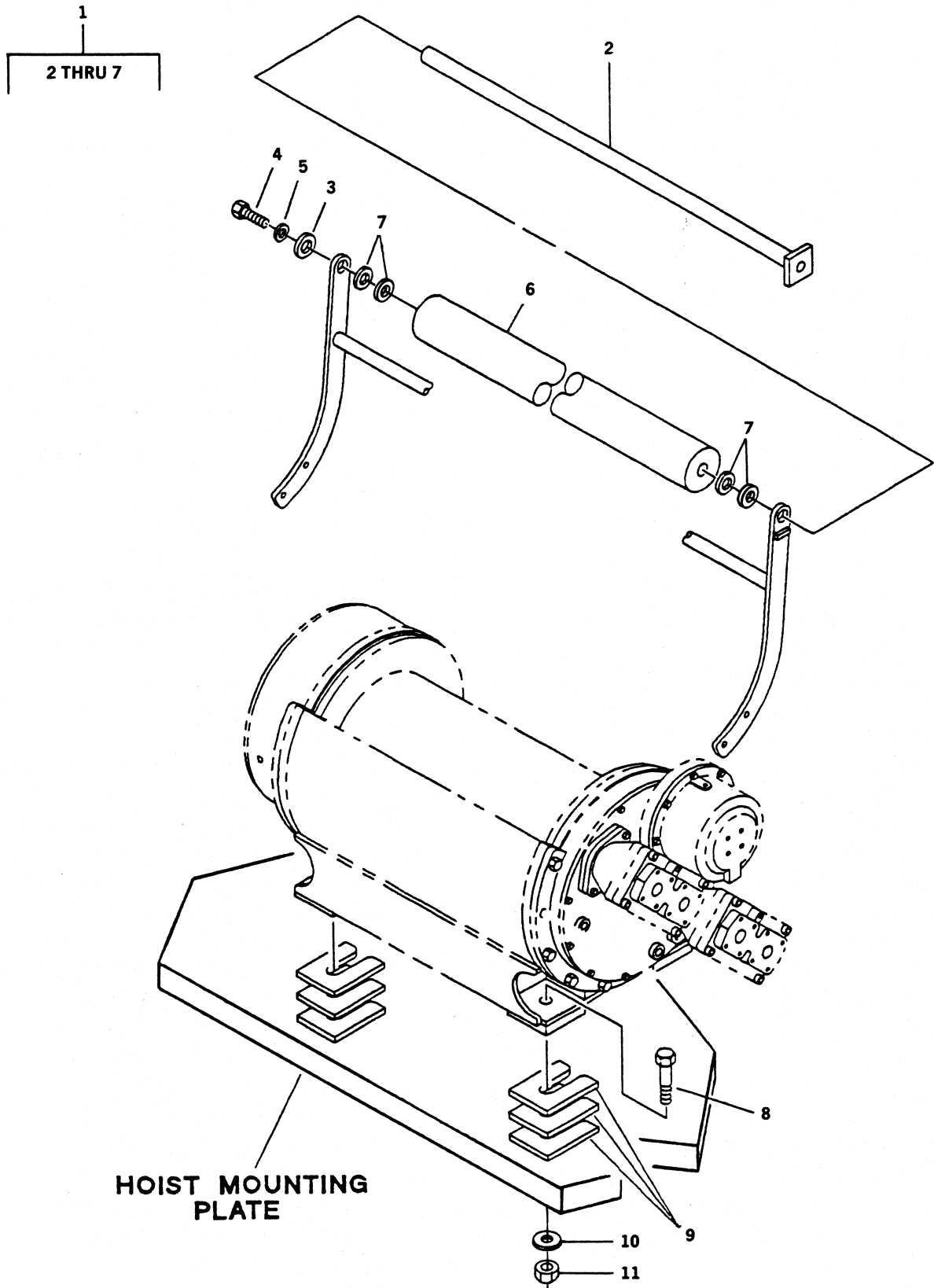

Figure 193. Hoist and Cable Idler Assembly

TM 5-3810-306-24P

SECTION II.

(1) ITEM NO	(2) SMR CODE	(3) NSN	(4) CAGE CODE	(5) PART NUMBER	(6) DESCRIPTION AND USABLE ON CODE (UOC)	(7) QTY
GROUP 7417 - HOISTS						
FIG. 193 - HOIST AND CABLE IDLER ASSEMBLY						
1	PFOOO	2590012688623	12361	6-974-000960	REEL, CABLE.....	1
2	PAOZZ	3040012691598	12361	6-810-001215	.SHAFT, SHOULDERED.....	1
3	PFOZZ	5310004816543	12361	6-258-000007	.WASHER, FLAT.....	1
4	PFOZZ	5305000444153	96906	MS90725-109	.SCREW, CAP, HEXAGON H.....	1
5	PFOZZ	5310005845272	02978	ERNA245	.WASHER, LOCK.....	1
6	PAOZZ	2590012696682	12361	6-772-000193	.CONTROL ASSEMBLY, PU.....	1
7	PAOZZ	5310012713295	12361	6-949-000159	.WASHER, FLAT.....	V
8	PFFZZ	5305000632285	96906	MS90728-275	SCREW, CAP, HEXAGON H.....	4
9	PFFZZ	5365012685535	12361	6-705-004263	SPACER, PLATE 0.125 IN.....	V
9	PFFZZ	5365012691451	12361	6-705-004264	SPACER, PLATE 0.0598 IN.....	V
9	PFFZZ	5365012685536	12361	6-705-004265	SPACER, PLATE 0.0359 IN.....	V
10	PFFZZ	5310011733638	12361	7-949-000231	WASHER, FLAT.....	8
11	PFFZZ	5310012729047	12361	7-660-300008	NUT, PLAIN, HEXAGON.....	4

END OF FIGURE

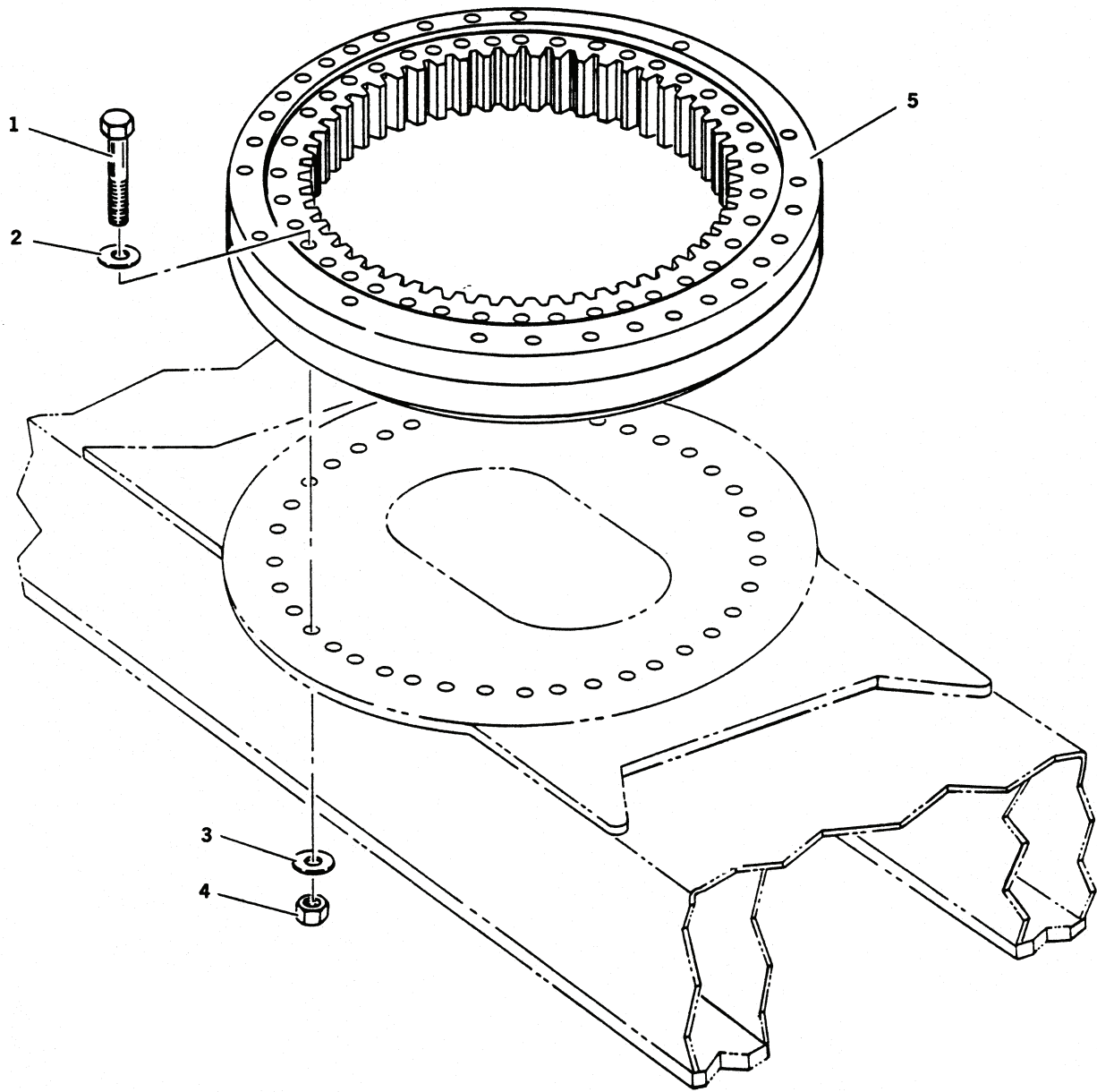

Figure 194. Turntable Bearing Assembly

TM 5-3810-306-24P

SECTION II.

(1) ITEM NO	(2) SMR CODE	(3) NSN	(4) CAGE CODE	(5) PART NUMBER	(6) DESCRIPTION AND USABLE ON CODE (UOC)	(7) QTY
GROUP 7419 - TURNTABLE						
FIG. 194 - TURNTABLE BEARING ASSEMBLY						
1	PAFZZ	5305012915122	12361	7-118-306450	SCREW, CAP, HEXAGON H.....	40
2	PAFZZ	5310011733638	12361	7-949-000231	WASHER, FLAT.....	80
3	PAFZZ	5310013102362	12361	6-949-000590	WASHER, FLAT.....	4
4	PAFZZ	5310012729047	12361	7-660-300008	NUT, PLAIN, HEXAGON.....	40
5	PFFZZ	3110012948116	32828	12455-001	BEARING, BALL, ANNULA.....	1

END OF FIGURE

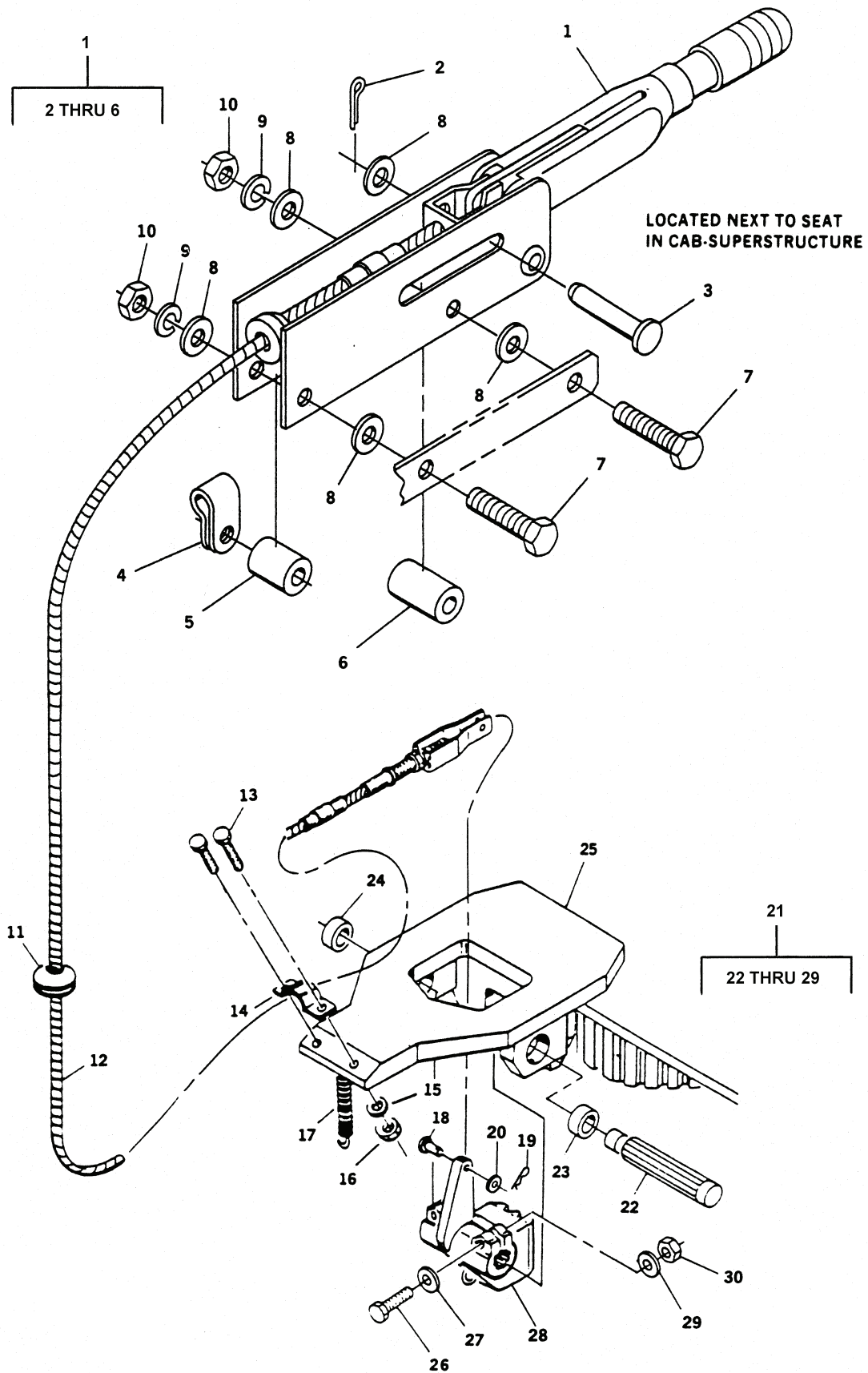

Figure 195. Swing Lock Control Cable Assembly

TM 5-3810-306-24P

SECTION II.

(1) ITEM NO	(2) SMR CODE	(3) NSN	(4) CAGE CODE	(5) PART NUMBER	(6) DESCRIPTION AND USABLE ON CODE (UOC)	(7) QTY
GROUP 7419 - TURNTABLE						
FIG. 195 - SWING LOCK CONTROL CABLE ASSEMBLY						
1	PAOZZ	3040012687453	92867	01016300	LEVER, MANUAL CONTRO.....	1
2	PFOZZ	5315008395820	80205	MS24665-134	.PIN, COTTER.....	1
3	XAOZZ		12361	7593000206-1	.PIN, STRAIGHT.....	1
4	XAOZZ		12361	7593000206-2	.CLAMP.....	1
5	XAOZZ		12361	7593000206-3	.SPACER.....	1
6	PFOZZ	5325001353075	76385	Z-2378	.GROMMET, NONMETALLIC.....	1
7	PFOZZ	5306002264833	80204	B1821BH031C200N	BOLT, MACHINE.....	2
8	PFOZZ	5310000814219	96906	MS27183-12	WASHER, FLAT.....	4
9	PFZZ	5310004079566	96906	MS35338-45	WASHER, LOCK.....	2
10	PFOZZ	5310008807744	96906	MS51967-5	NUT, PLAIN, HEXAGON.....	2
11	PFOZZ	5325001353075	76385	Z-2378	GROMMET, NONMETALLIC.....	1
12	PAOZZ	6150012686578	12361	6-246-000422	LEAD, ELECTRICAL.....	1
13	PFOZZ	5305009422196	96906	MS18154-60	SCREW, CAP, HEXAGON H.....	2
14	PFOZZ	5340010704475	92867	81000108	STRAP, RETAINING.....	1
15	PFOZZ	5310006379541	96906	MS35338-46	WASHER, LOCK.....	2
16	PFOZZ	5310007320558	96906	MS51967-8	NUT, PLAIN, HEXAGON.....	2
17	PAOZZ	5360012730132	12361	7-834-000095	SPRING, HELICAL, EXTE.....	1
18	PFOZZ	5315012714395	12361	7-690-142000	PIN, STRAIGHT, HEADED.....	1
19	PFOZZ	5315008395820	96906	MS24665-134	PIN, COTTER.....	1
20	PFOZZ	5310008238804	96906	MS27183-9	WASHER, FLAT.....	1
21	XDOFF		12361	2-186-2-00017	BLOCK ASSEMBLY, SWIN.....	1
22	PAOZZ	3040012691601	12361	7-810-001165	.SHAFT, SHOULDERED.....	1
23	PAOZZ	3120009349825	96906	MS17795-155	.BEARING, SLEEVE.....	1
24	PAOZZ	3120009384048	70901	AA1511-7	.BEARING, SLEEVE.....	1
25	PAOZZ	5340012728395	12361	2-186-2-00018	.BRACKET, MOUNTING.....	1
26	PFZZ	5305007829489	96906	MS-90728-66	.SCREW, CAP, HEXAGON H.....	2
27	PFZZ	5310011731109	12361	7-949-000263	.WASHER, FLAT.....	2
28	PFZZ	2590012696622	12361	6-086-000411	.BLOCK, SWING LOCK.....	1
29	PFOZZ	5310006379541	96906	MS35338-46	.WASHER, LOCK.....	2
30	PFOZZ	5310007320558	96906	MS51967-8	.NUT, PLAIN, HEXAGON.....	2

END OF FIGURE

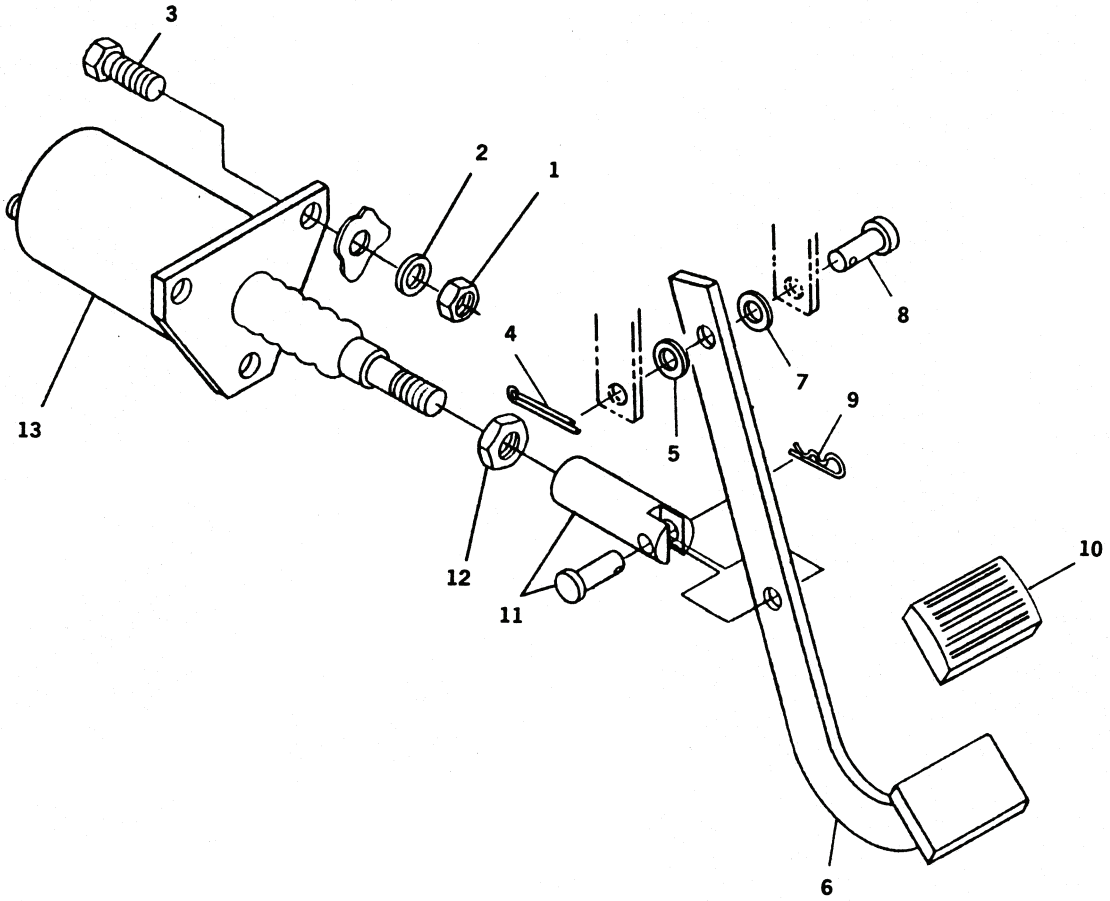

Figure 196. Swing Brake Valve Assembly



TM 5-3810-306-24P

SECTION II.

(1) ITEM NO	(2) SMR CODE	(3) NSN	(4) CAGE CODE	(5) PART NUMBER	(6) DESCRIPTION AND USABLE ON CODE (UOC)	(7) QTY
GROUP 7419 - TURNTABLE						
FIG. 196 - SWING BRAKE VALVE ASSEMBLY						
1	PFOZZ	5310007320558	96906	MS51967-8	NUT, PLAIN, HEXAGON.....	3
2	PFOZZ	5310006379541	96906	MS35338-46	WASHER, LOCK.....	3
3	PFOZZ	5305007252317	80204	B1821BH038C150N	SCREW, CAP, HEXAGON H.....	3
4	PFOZZ	5315008395822	96906	MS24665-353	PIN, COTTER.....	1
5	PFOZZ	5310008098533	96906	MS27183-23	WASHER, FLAT.....	2
6	PAOZZ	2540012763607	12361	6-683-000042	PEDAL, CONTROL.....	1
7	PFOZZ	3120008179842	70901	AA811-7	.BEARING, SLEEVE.....	1
8	PAOZZ	5315012714396	12361	6-689-000487	PIN, STRAIGHT, HEADED.....	1
9	PFOZZ	5315011847607	65029	25	PIN, LOCK.....	1
10	PAOZZ	2540007869105	23040	B7C-2457-A	PAD, PEDAL.....	1
11	PAOZZ	5315012730093	41625	A38466	PIN, STRAIGHT, HEADED.....	1
12	PFOZZ	5310008911711	96906	MS35691-25	NUT, PLAIN, HEXAGON.....	1
13	PAOZZ	2530012687429	77521	994493	VALVE, BRAKE, PROPORT.....	1

END OF FIGURE

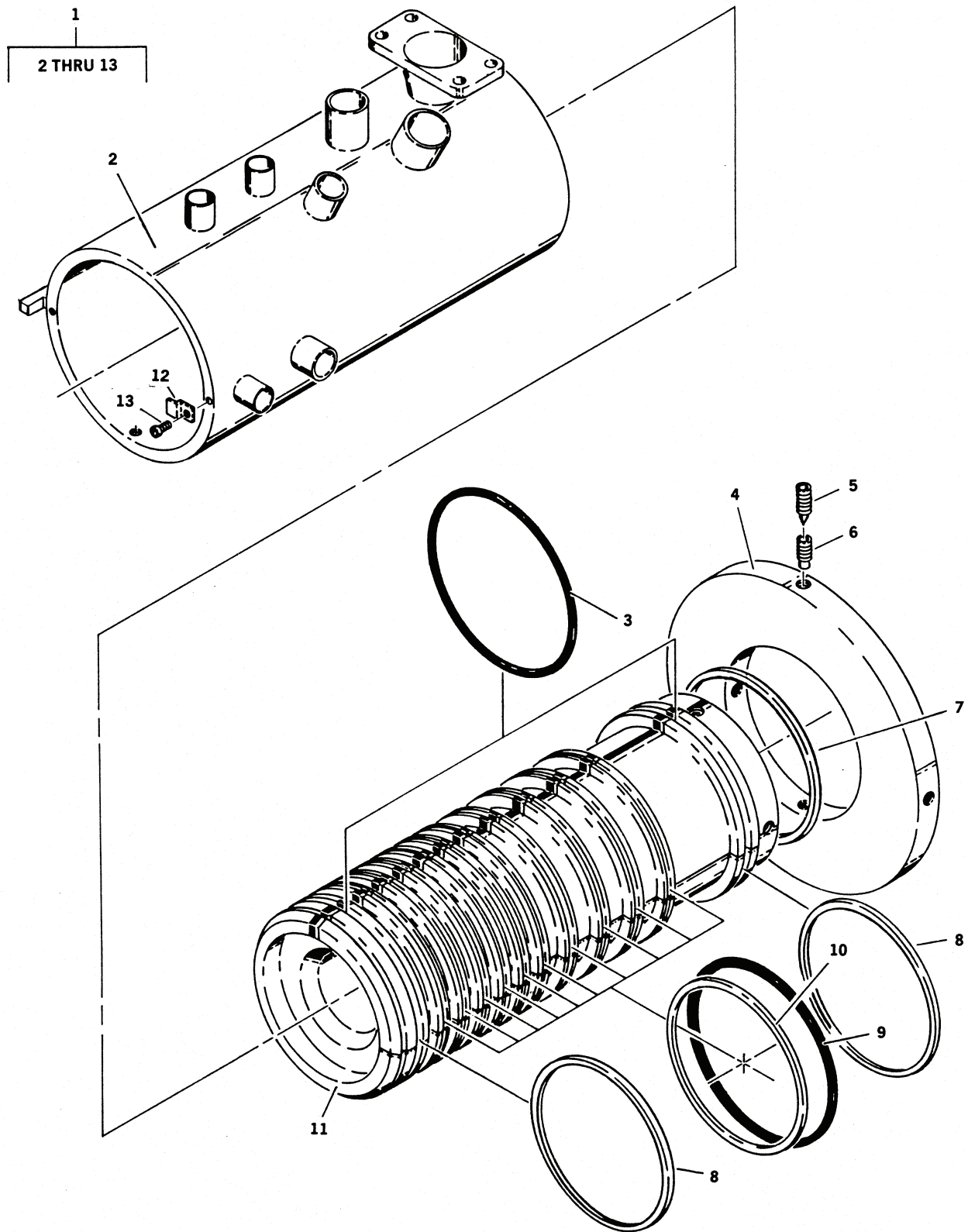

Figure 197. Hydraulic Swivel Assembly

TM 5-3810-306-24P

SECTION II.

(1) ITEM NO	(2) SMR CODE	(3) NSN	(4) CAGE CODE	(5) PART NUMBER	(6) DESCRIPTION AND USABLE ON CODE (UOC)	(7) QTY
GROUP 7419 - TURNTABLE						
FIG. 197 - HYDRAULIC SWIVEL ASSEMBLY						
1	PFFFF	4820012844414	12361	6-364-001438	VALVE, LINEAR, DIRECT.....	1
2	XAFZZ		12361	6-274-000118	.CASE.....	1
3	KFFZZ		02697	M-83248/1-ARP445	.PACKING, PREFORMED ( PART OF KIT P/N 9-999-100848.....	2
					UOC:GAA	
3	KFFZZ	5330014770641	12361	7794001587	.SEAL, PLAIN.....	2
					UOC:GAS	
4	PAFZZ	4820012841674	12361	6-450-000323	.FLANGE, MOUNTING, VAL.....	1
5	PFFZZ	5305012548284	96906	MS51973-86	.SETSCREW.....	4
6	PFFZZ	5305012863102	12361	7-785-181672	.SETSCREW.....	4
7	PFFZZ	3120012993200	12361	7-949-000407	.BEARING, WASHER, THRU.....	1
8	KFFZZ		12361	7-753-000611	.RING, SPLIT BEARING PART OF KIT P/N 9-999-100848.....	2
9	KFFZZ		02697	4-265-366Y	.QUAD-RING PART OF KIT P/N 9-999-100848.....	10
10	KFFZZ		75394	B7106A00	.SEAL, BRONZE FILLED PART OF KIT P/N 9-999-100848.....	10
11	XAFZZ		12361	6-830-000057	.SPOOL.....	1
12	PFFZZ	5340012854118	12361	6-312-000103	.CLAMP, RIM CLENCHING.....	2
13	PFFZZ	5305012845752	12361	7-100-100405	.SCREW, CAP, SOCKET HE.....	4

END OF FIGURE

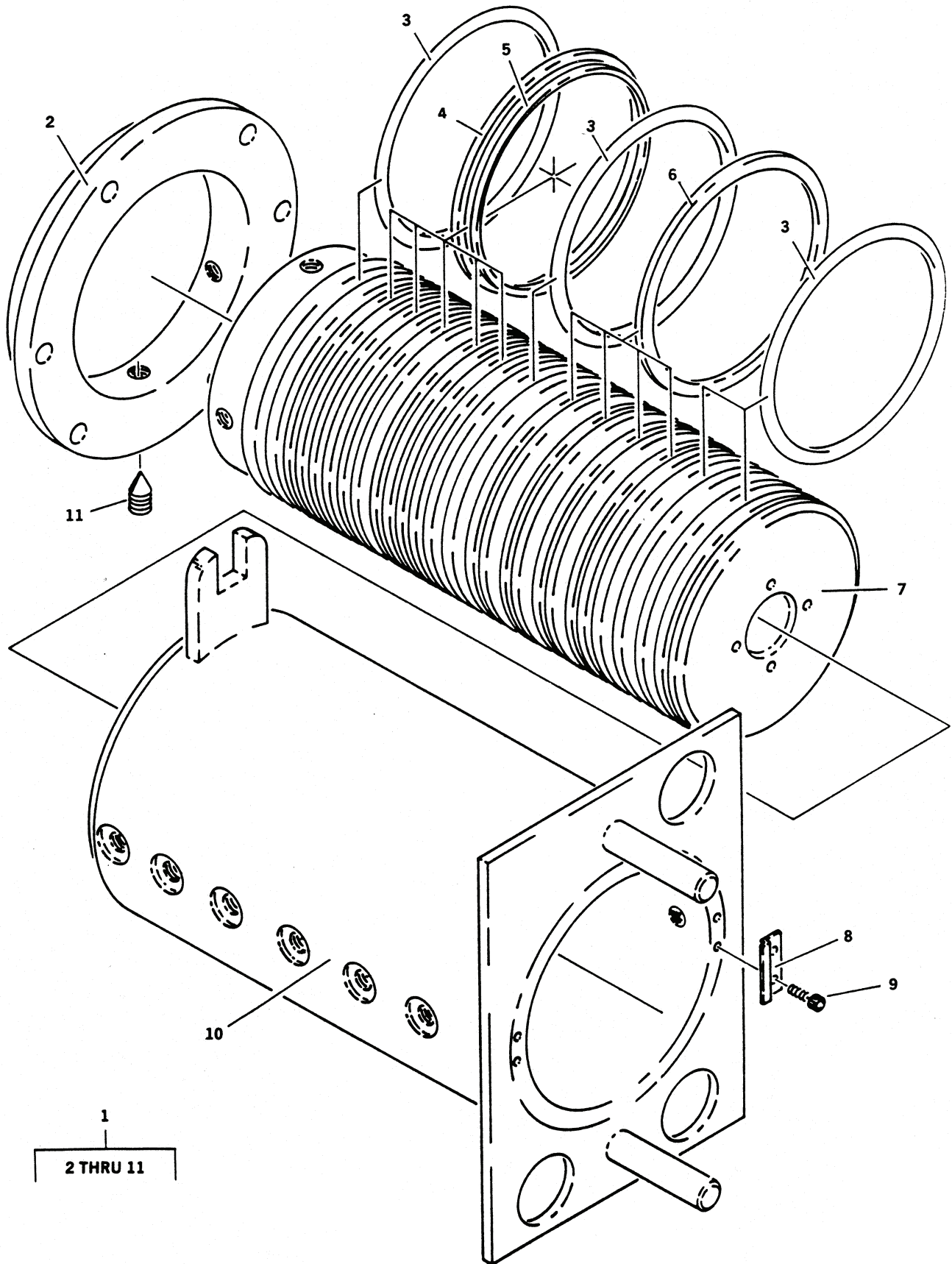

Figure 198. Air/Transmission Swivel Assembly

TM 5-3810-306-24P

SECTION II.

(1) ITEM NO	(2) SMR CODE	(3) NSN	(4) CAGE CODE	(5) PART NUMBER	(6) DESCRIPTION AND USABLE ON CODE (UOC)	(7) QTY
GROUP 7419 - TURNTABLE						
FIG. 198 - AIR/TRANSMISSION SWIVEL ASSEMBLY						
1	PFFFF	4820012844415	12361	6-364-001600	VALVE, LINEAR, DIRECT.....	1
2	PAFZZ	4730012846926	12361	6-450-000171	.FLANGE, PIPE.....	1
3	KFFZZ		02697	M83248/1-ARP429	.PACKING, PREFORMED PART OF KIT P/N 9-999-100848.....	4
					UOC:GAA	
3	KFFZZ		12361	7794001667	.PACKING, PREFORMED.....	4
					UOC:GAS	
4	KFFZZ		07322	366Y4159	.RING, QUAD PART OF KIT P/N 9-999-100848.....	5
5	KFFZZ		75394	C3069A00	.SEAL, BRONZE FILLED PART OF KIT P/N 9-999-100848.....	5
6	KFFZZ		57532	PPR-1009-5500	.SEAL, CROWN PART OF KIT P/N 9-999-100848.....	4
7	XAFZZ		12361	6-830-000020	.SPOOL.....	1
8	PFFZZ	5305012845752	12361	7-100-100405	.SCREW, CAP, SOCKET HE.....	4
9	PFFZZ	5340012854119	12361	6-312-000109	.CLAMP, RIM CLENCHING.....	2
10	XAFZZ		12361	6-274-000142	.CASE.....	1
11	PFFZZ	5305012863102	12361	7-785-181672	.SETSCREW.....	4

END OF FIGURE



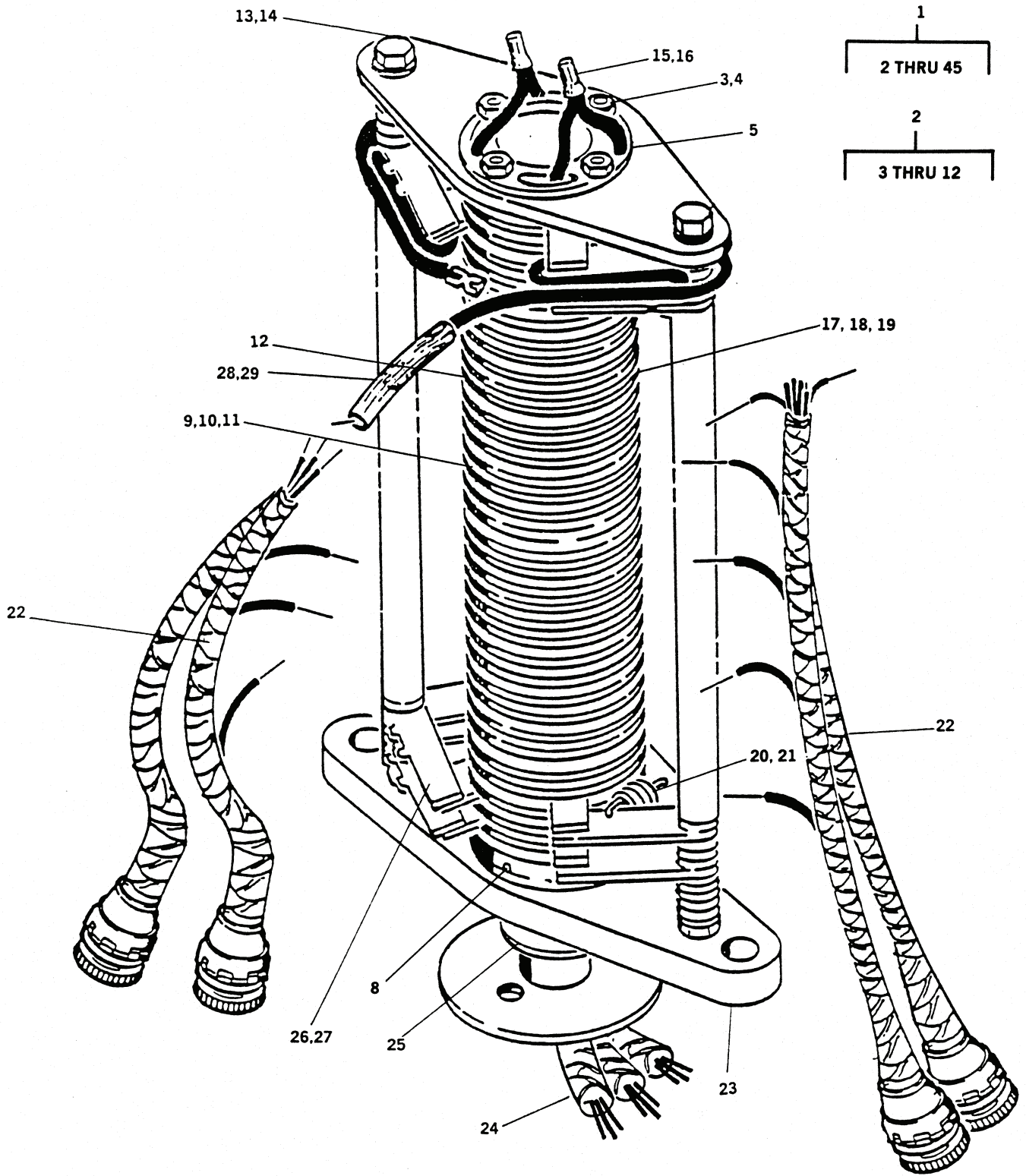

Figure 199. Electric Swivel Ring Assembly (Sheet 1 of 2)

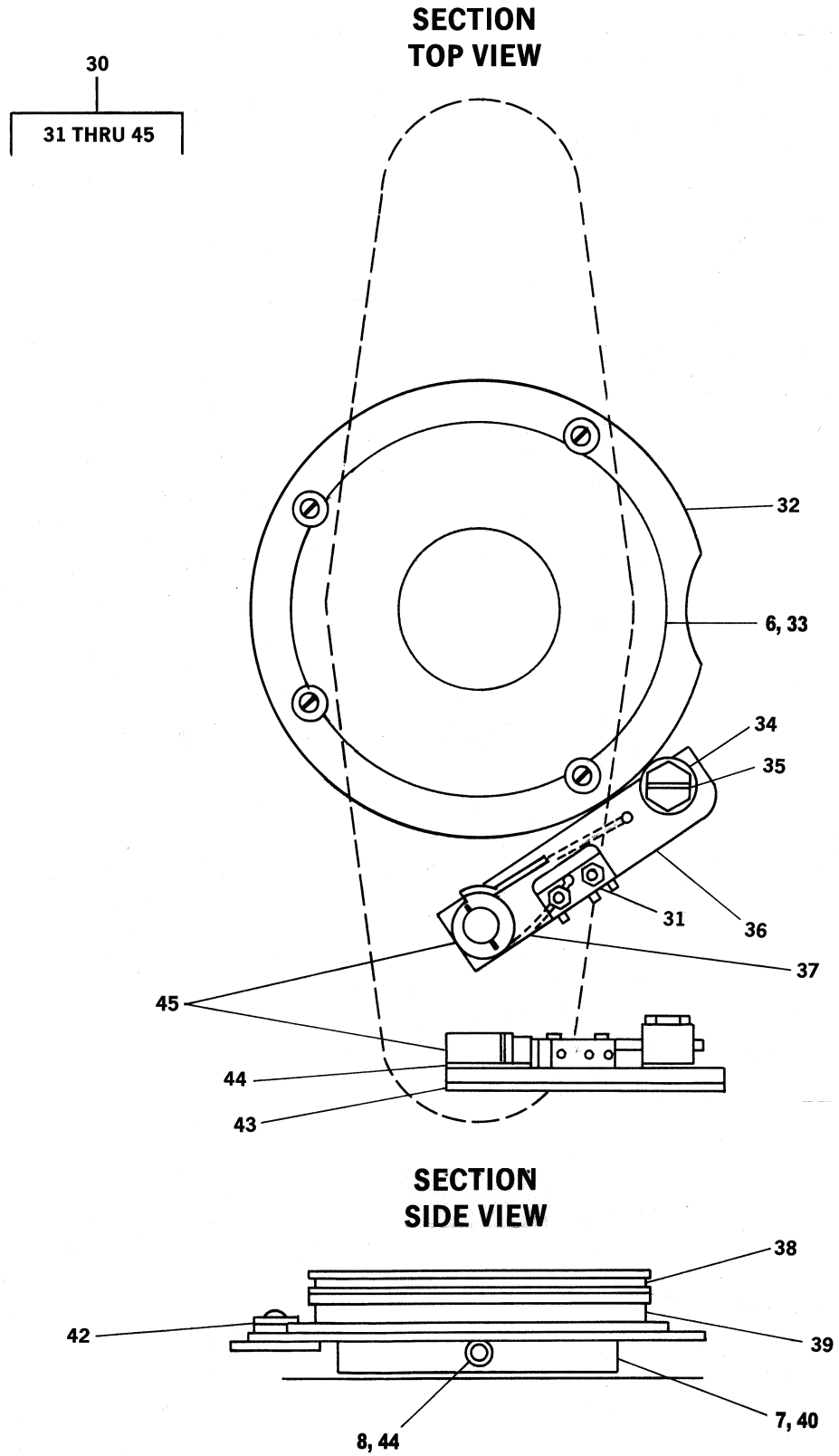

Figure 199. Electric Swivel Ring Assembly (Sheet 2 of 2)



TM 5-3810-306-24P

SECTION II.

(1) ITEM NO	(2) SMR CODE	(3) NSN	(4) CAGE CODE	(5) PART NUMBER	(6) DESCRIPTION AND USABLE ON CODE (UOC)	(7) QTY
GROUP 7419 - TURNTABLE						
FIG. 199 - ELECTRIC SWIVEL RING ASSEMBLY						
1	PAFFF	3040012852958	52729	RC 850-42GR1	CONNECTOR ASSEMBLY, .....	1
2	PPFZZ	3120012851631	52729	RC 861-42GR1	.BUSHING, SLEEVE.....	1
3	PAFZZ	5310012852583	52729	RC 13029-8	..NUT, PLAIN, HEXAGON.....	8
4	PAFZZ	5307012903478	52729	RC 8007-9	..STUD, PLAIN.....	4
5	PPFZZ	3110012884581	52729	RC 8060	..BEARING.....	1
6	PAFZZ	3040012934470	52729	RC 80441	..PLATE, RETAINING, SHA.....	1
7	PAFZZ	5977012858078	52729	RC80479	..HOLDER, ELECTRICAL C.....	1
8	PAFZZ	5305012840748	12361	7-785-140800	..SETSCREW.....	3
9	PPFZZ	5365012881552	52729	RC 80190	..SPACER, SLEEVE.....	7
10	XBFZZ	5365012881762	52729	RC 864	..SPACER, RING.....	2
11	PPFZZ	5365012880102	52729	RC 865	..SPACER, RING.....	40
12	PPFZZ	5970012845501	52729	RC 8064	..INSULATOR, DISK.....	40
13	PAFZZ	5307012848030	52729	RC 8010-10 1/4	.STUD, PLAIN.....	2
14	PPFZZ	5310008807744	96906	MS51967-5	.NUT, PLAIN, HEXAGON.....	4
15	PPFZZ	5940012843865	52729	RC 8139	.TERMINAL, LUG.....	40
16	XDFZZ		52729	RC 8140	.TERMINAL, LUG.....	4
17	PPFZZ	3120012848011	52729	RC8066	.BEARING, WASHER, THRU.....	1
18	PPFZZ	5940012843867	52729	RC 8022	.TERMINAL, QUICK DISC.....	40
19	PAFZZ	5940012853781	52729	RC 8500	.TERMINAL, QUICK DISC.....	4
20	PPFZZ	5360012840694	52729	RC 8612	.SPRING, HELICAL, EXTE.....	40
21	PAFZZ	5360012840695	52729	RC 8079	.SPRING, HELICAL, EXTE.....	4
22	PAFZZ	6150012843116	52729	RC 90331	.WIRING HARNESS.....	1
22	PAFZZ	5977012841845	52729	RC 90332	.BRUSH HARNESS, REAR.....	1
23	PAFZZ	3040012906748	52729	RC 8094	.BRACKET, BASE.....	1
24	PAFZZ	6150012839477	52729	RC 90330	.WIRING HARNESS.....	1
25	PPFZZ	3120012685836	52729	RC 8084	.BEARING, SLEEVE.....	1
26	PPFZZ	5977012845595	52729	RC 8631	.BRUSH, ELECTRICAL CO.....	40
27	PPFZZ	5977012842689	52729	RC 8792	.BRUSH, ELECTRICAL CO.....	4
28	PPFZZ	5970012842742	52729	RC 8024	.INSULATION SLEEVING.....	40
29	PAFZZ	5970012842743	52729	RC 8538	.INSULATION SLEEVING.....	4
30	AFFFF		52729	RC 80665	.CONTROL, REEL.....	1
31	PPFZZ	5930012884160	52729	RC 14050	..SWITCH, LEVER.....	1
32	PPFZZ	5999012855330	52729	RC 80562A	..PLATE, RETAINING, SHA.....	1
33	PAFZZ	3040012934470	52729	RC 80441	..PLATE, RETAINING, SHA.....	1
34	PPFZZ	3110012881003	52729	RC 80657B	..ROLLER.....	1
35	PPFZZ	3120012850509	52729	RC 80657A	..BUSHING, SLEEVE.....	1
36	XDFZZ		52729	RC 80435	..RETAINER, ELECTRICAL.....	1
37	PAFZZ	5360012841338	52729	RC 80449	..SPRING, FLAT.....	1
38	PPFZZ	5970012845501	52729	RC 8064	..INSULATOR, DISK.....	1
39	PPFZZ	5365012855962	52729	RC 863	..SPACER, RING.....	1
40	PAFZZ	5977012858078	52729	RC80479	..HOLDER, ELECTRICAL C.....	1
41	PAFZZ	5305012840748	12361	7-785-140800	..SETSCREW.....	3
42	PAFZZ	5340012849661	52729	RC 13244	..CLAMP, RIM CLENCHING.....	4
43	PPFZZ	5365012848078	52729	RC 8547	..SPACER, RING.....	1
44	PPFZZ	5365012841319	52729	RC 8546	..SPACER, RING.....	1
45	PPFZZ	3120012850504	52729	RC 80664	..BEARING, SLEEVE.....	1

END OF FIGURE

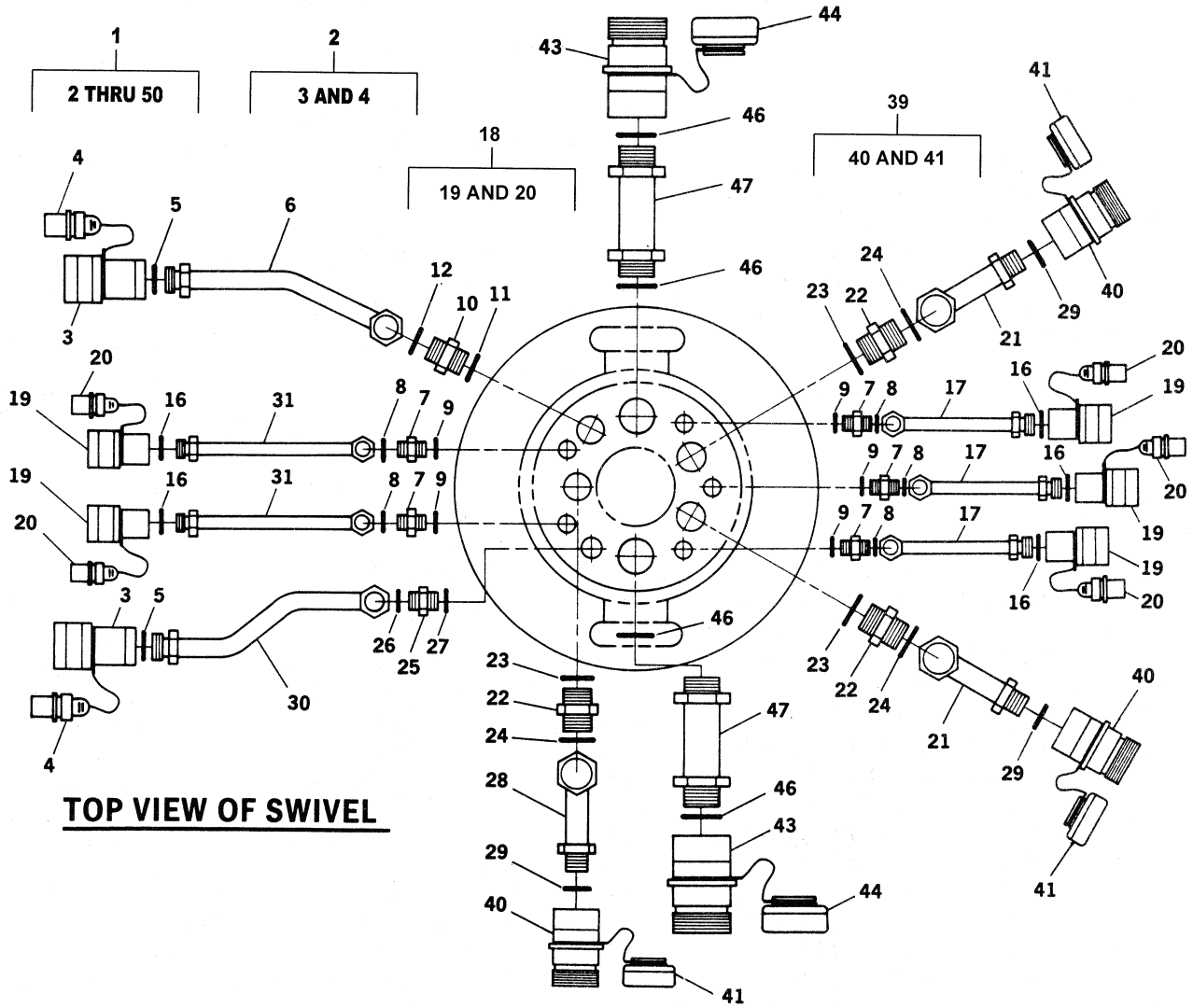

**SIDE VIEW**

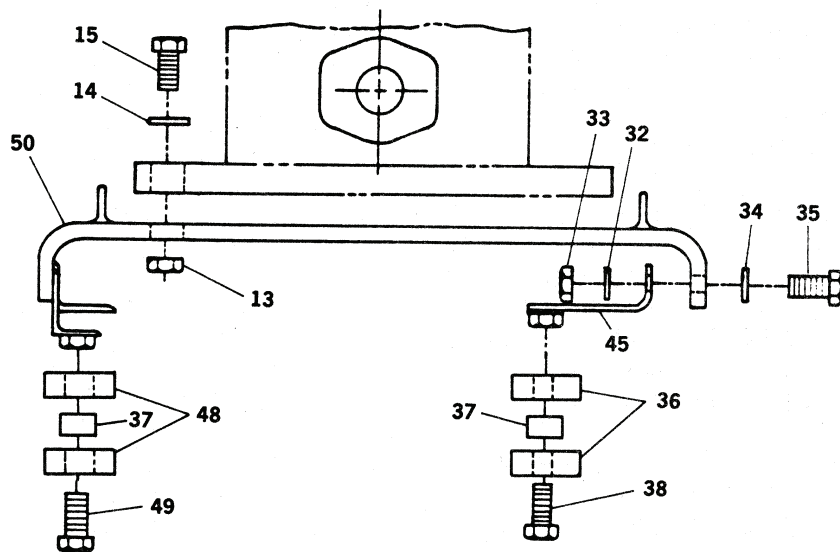

Figure 200. Swivel Piping Assembly

TM 5-3810-306-24P

SECTION II.

(1) ITEM NO	(2) SMR CODE	(3) NSN	(4) CAGE CODE	(5) PART NUMBER	(6) DESCRIPTION AND USABLE ON CODE (UOC)	(7) QTY
GROUP 7419 - TURNTABLE						
FIG. 200 - SWIVEL PIPING ASSEMBLY						
1	AFOFF		12361	6-364-001616	SWIVEL ASSEMBLY, 11-.....	1
2	AOOOO		12360	7-364-001605	.COUPLING, ASSEMBLY, Q.....	2
					UOC: GAA	
2	AOOOO		12361	7364100079	.COUPLING, ASSEMBLY.....	2
					UOC: GAS	
3	PFOZZ	4730011746163	01276	5608-12-12S	..COUPLING HALF, QUICK.....	1
					UOC: GAA	
3	XDOZZ		3AR91	B7511U	..COUPL HALF, QK DIS.....	1
					UOC: GAS	
4	PAOZZ	5340000713834	01276	5657-12	..CAP, PROTECTIVE, DUST.....	1
					UOC: GAA	
4	XDOZZ		3AR91	T7516	..CAP, PROTECTIVE SEAL.....	1
					UOC: GAS	
5	PAOZZ	5331002287196	01276	22617-12	.O-RING.....	2
					UOC: GAA	
5	PAOZZ	5331014205128	12361	7755912003	.O-RING.....	2
					UOC: GAS	
6	PFOZZ	4710012848295	12361	7-910-010996	.TUBE ASSEMBLY, METAL.....	1
7	PFOZZ	4730012825081	01276	FF1852T-0808S	.ADAPTER, STRAIGHT, TU.....	5
					UOC: GAA	
7	PFOZZ	4730013604196	12361	7448080801	.ADAPTER, STRAIGHT, TU.....	5
					UOC: GAS	
8	PAOZZ	5331012698580	01276	FF9446-14	..O-RING.....	1
					UOC: GAA	
8	PAOZZ	5331004722783	12361	7755014003	..O-RING.....	1
					UOC: GAS	
9	PAOZZ	5331012442273	01276	22617-8	..O-RING.....	1
					UOC: GAA	
9	PAOZZ	5330014767693	12361	7755908003	..PACKING, PREFORMED.....	1
					UOC: GAS	
10	PFOZZ	4730012810981	01276	FF1852T-1212S	.ADAPTER, STRAIGHT, TU.....	1
					UOC: GAA	
10	PFOZZ	4730013518109	12361	7448121201	.ADAPTER, STRAIGHT, TU.....	1
					UOC: GAS	
11	PAOZZ	5331010925503	02697	2-018N507-90	..O-RING.....	1
					UOC: GAA	
11	PAOZZ	5331014205128	12361	7755912003	..O-RING.....	1
					UOC: GAS	
12	PAOZZ	5331002287196	01276	22617-12	..O-RING.....	1
					UOC: GAA	
12	PAOZZ	5330014767844	12361	7755018003	..PACKING, PREFORMED.....	1
					UOC: GAS	
13	PFFZZ	5310007638905	96906	MS51968-20	.NUT, PLAIN, HEXAGON.....	6
14	PFFZZ	5310011699625	12361	7-949-000259	.WASHER, FLAT.....	6
15	PFFZZ	5305007247224	96906	MS90728-166	.SCREW, CAP, HEXAGON H.....	6
16	PAOZZ	5331010404772	00624	22617-10	.O-RING.....	5
					UOC: GAA	
16	PAOZZ	5331001085691	12361	7755910003	.O-RING.....	5
					UOC: GAS	
17	PAOZZ	4710012848293	12361	7-910-010994	.TUBE AND FITTINGS, M.....	3
18	AOOOO		12360	7-364-001603	.COUPLING, ASSEMBLY, Q.....	5
					UOC: GAA	
18	AOOOO	4730015406026	12361	7364100077	.COUPLING, ASSEMBLY.....	5
					UOC: GAS	

TM 5-3810-306-24P

SECTION II.

(1) ITEM NO	(2) SMR CODE	(3) NSN	(4) CAGE CODE	(5) PART NUMBER	(6) DESCRIPTION AND USABLE ON CODE (UOC)	(7) QTY
19	PFOZZ	4730010254918	01276	5608-10-10S	..COUPLING HALF,QUICK..... UOC:GAA	1
19	XDOZZ		3AR91	B5011U	..COUPL HALF,QK DISCO..... UOC:GAS	1
20	PAOZZ	5340000713836	01276	5657-10	..CAP, PROTECTIVE, DUST..... UOC:GAA	1
20	PAOZZ	5340000713836	01276	5657-10	..CAP, PROTECTIVE, DUST..... UOC:GAS	1
21	PAOZZ	4710012848291	12361	7-910-010992	.TUBE AND FITTINGS,M.....	2
22	PFOZZ	4730012846101	01276	FF1852T-1616S	.ADAPTER, STRAIGHT, TU..... UOC:GAA	3
22	XDOZZ		12361	7448161601	.ADAPTER, STRAIGHT, TU..... UOC:GAS	3
23	PAOZZ	5331012694323	01276	FF9446-21	..O-RING..... UOC:GAA	1
23	PAOZZ	5330014772294	12361	7755916003	..PACKING, PREFORMED..... UOC:GAS	1
24	PAOZZ	5330011680885	01276	22617-16	..PACKING, PREFORMED..... UOC:GAA	1
24	PAOZZ	5330014772295	12361	7755021003	..PACKING, PREFORMED..... UOC:GAS	1
25	PFOZZ	4730012821703	01276	FF1852T-1208S	.ADAPTER, STRAIGHT, PI..... UOC:GAA	1
25	PFOZZ	4730014535130	12361	7-448-120801	.ADAPTER, STRAIGHT, TU..... UOC:GAS	1
26	PAOZZ	5331010925503	02697	2-018N507-90	..O-RING..... UOC:GAA	1
26	PAOZZ	5330014767844	12361	7755018003	..PACKING, PREFORMED..... UOC:GAS	1
27	PAOZZ	5331012442273	01276	22617-8	..O-RING..... UOC:GAA	1
27	PAOZZ	5330014767693	12361	7755908003	..PACKING, PREFORMED..... UOC:GAS	1
28	PAOZZ	4710012848294	12361	7-910-010995	.TUBE AND FITTINGS,M.....	1
29	PAOZZ	5330011680885	01276	22617-16	.PACKING, PREFORMED..... UOC:GAA	3
29	PAOZZ	5330014773432	12361	7755924003	.PACKING, PREFORMED..... UOC:GAS	3
30	PAOZZ	4710012848292	12361	7-910-010993	.TUBE AND FITTINGS,M.....	1
31	PAOZZ	4710012848290	12361	7-910-010991	.TUBE AND FITTINGS,M.....	2
32	PFFZZ	5310008094058	96906	MS27183-10	.WASHER, FLAT.....	2
33	PFFZZ	5310007616882	96906	MS51967-2	.NUT, PLAIN, HEXAGON.....	2
34	PFFZZ	5310005825965	99539	CBM21389	.WASHER, LOCK.....	2
35	PFFZZ	5305000680509	96906	MS90728-10	.SCREW, CAP, HEXAGON H.....	2
36	PFOZZ	5340012182101	53790	2127PP	.BRACKET, PIPE.....	10
37	PFOZZ	5306012338596	53790	E(P)	.INSERT, BOLT.....	14
38	PFOZZ	5306012030205	53790	AS(E)2	.BOLT, MACHINE.....	10
39	AOOOZ	4730012846140	12361	7-364-001609	.COUPLING HALF,QUICK..... UOC:GAA	3
39	AOOOO		12361	7364100081	.COUPLING, ASSEMBLY..... UOC:GAS	3
40	PFOZZ	4730012846140	01276	FD51-1002-16-20	..COUPLING HALF,QUICK..... UOC:GAA	1
40	XDOZZ		3AR91	B10011U	..COUPL HALF,QK DISCO..... UOC:GAS	1
41	PAOZZ	5340012042533	01276	5100-S7-20S	..CAP, PROTECTIVE, DUST..... UOC:GAA	1
41	XDOZZ		3AR91	B10016	..CAP, PROTECT DUST SL..... UOC:GAS	1

TM 5-3810-306-24P

SECTION II.

(1) ITEM NO	(2) SMR CODE	(3) NSN	(4) CAGE CODE	(5) PART NUMBER	(6) DESCRIPTION AND USABLE ON CODE (UOC)	(7) QTY
42	PFOZZ	473001K804136	12361	7364100083	.COUPL HALF, QK DIS..... UOC: GAS	2
43	XDOZZ		01276	FD51-1002-24-24	..COUPLING HALF, SELF-..... UOC: GAA	1
43	XDOZZ		3AR91	T15011U	..COUPL HALF, QK DIS..... UOC: GAS	1
44	PAOZZ	5340012849881	01276	5100-S7-24S	..CAP, PROTECTIVE, DUST..... UOC: GAA	1
44	XDOZZ		3AR91	T15025	..CAP, DUST..... UOC: GAS	1
45	PAFZZ	5340012848139	12361	6-030-002666	.BRACKET, ANGLE.....	1
46	PAOZZ	5331010383074	01276	22617-24	.O-RING..... UOC: GAA	4
46	PAOZZ	5330014773432	12361	7755924003	.PACKING, PREFORMED..... UOC: GAS	4
47	PAOZZ	4710012848296	12361	7-910-010997	.TUBE AND FITTINGS, M.....	2
48	PFOZZ	4730012047800	53790	3190PP	.CLAMP, REPAIR, PIPE.....	4
49	PFOZZ	5305012087962	45152	2CD957	.SCREW, MACHINE.....	4
50	PAFZZ	5340012848144	12361	2-187-100130	.BRACKET, DOUBLE ANGL.....	1

END OF FIGURE

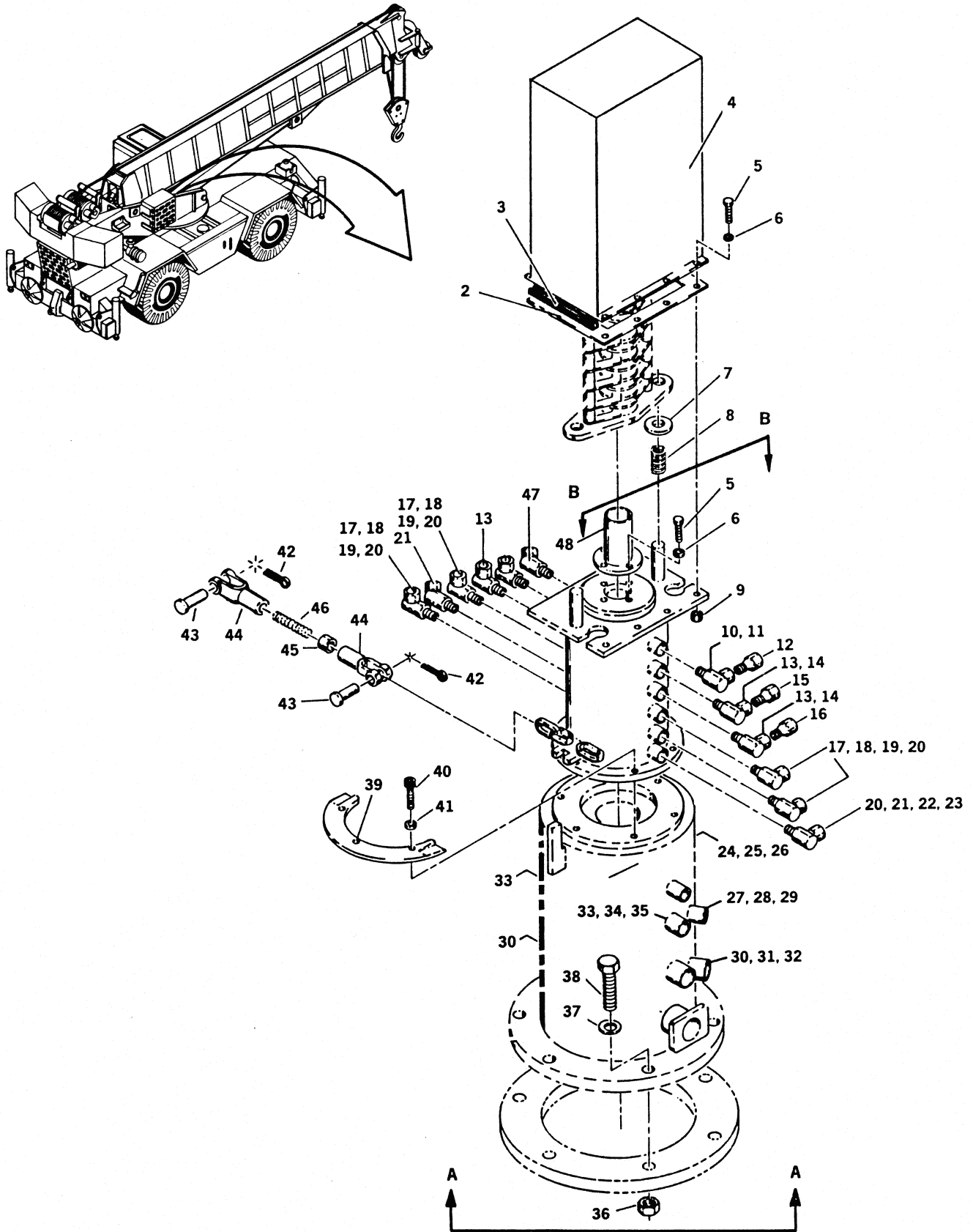

Figure 201. Swivel Assembly (Sheet 1 of 4)

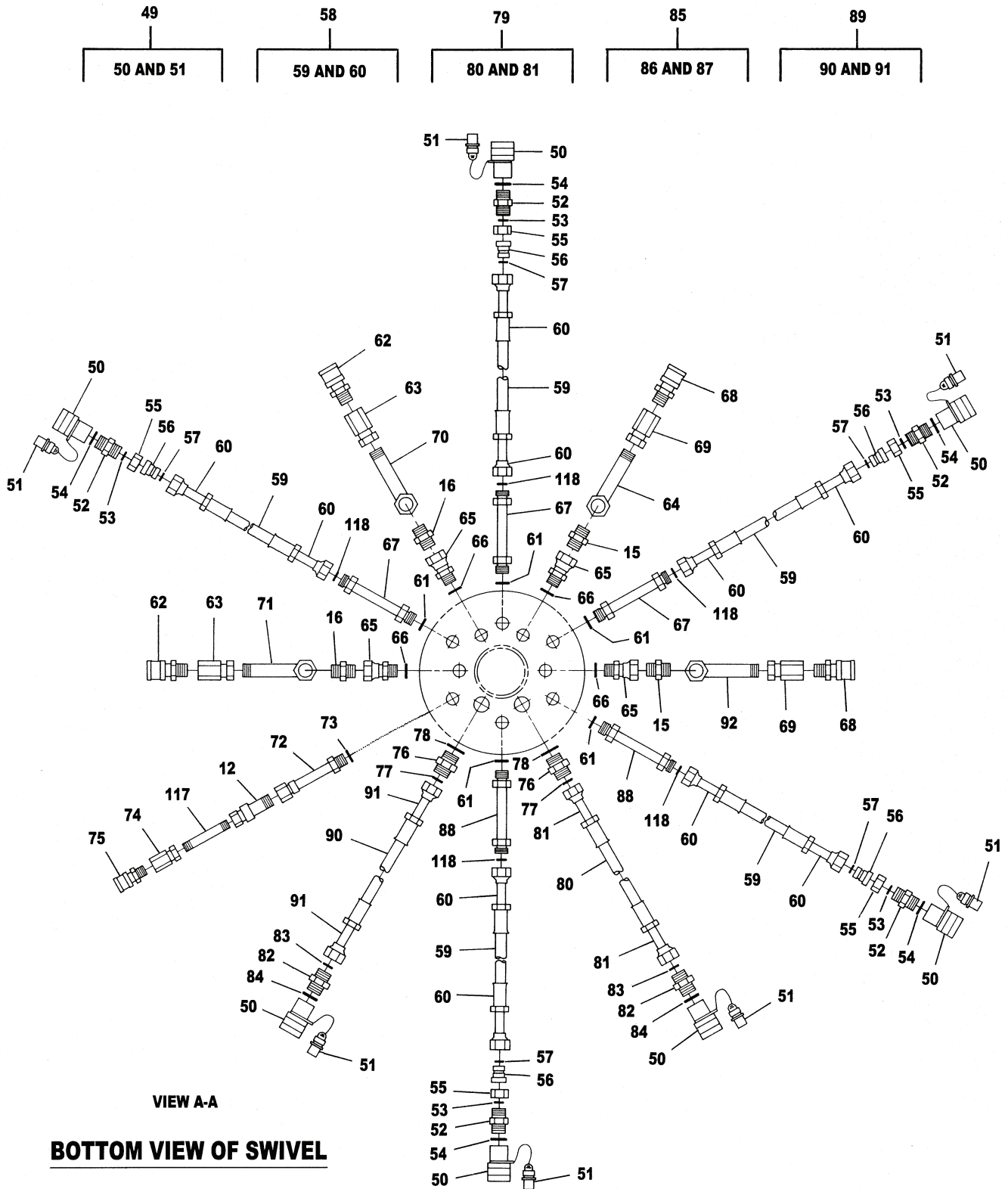

Figure 201. Swivel Assembly (Sheet 2 of 4)

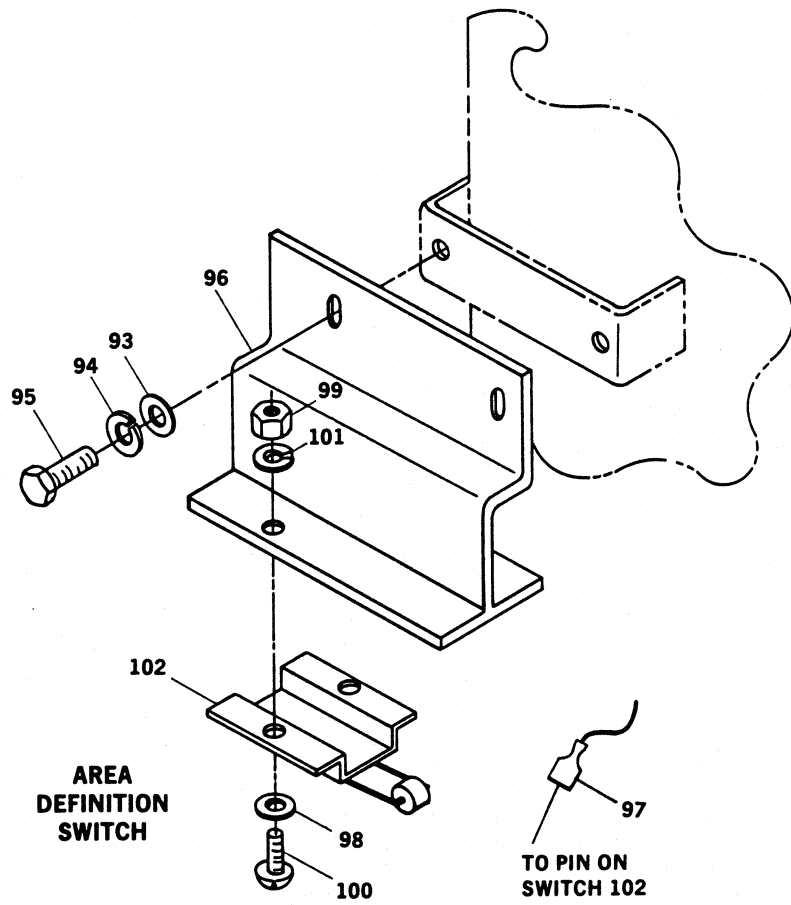
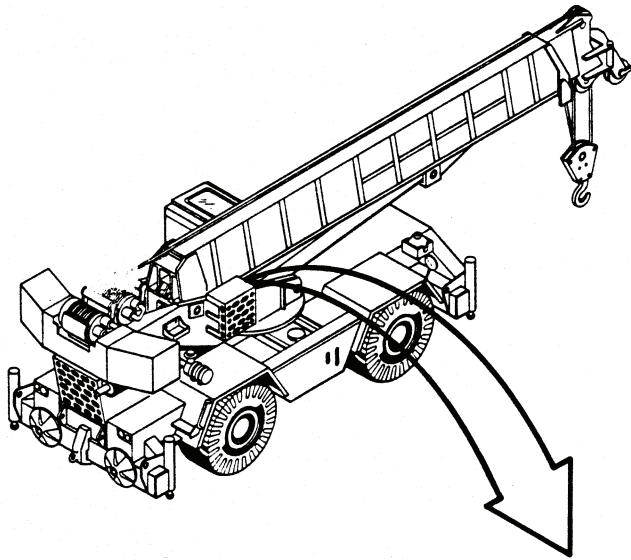
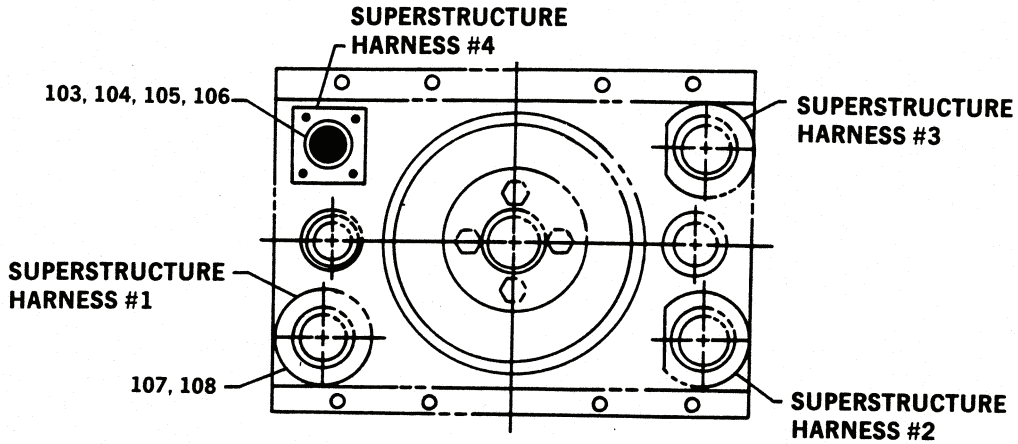
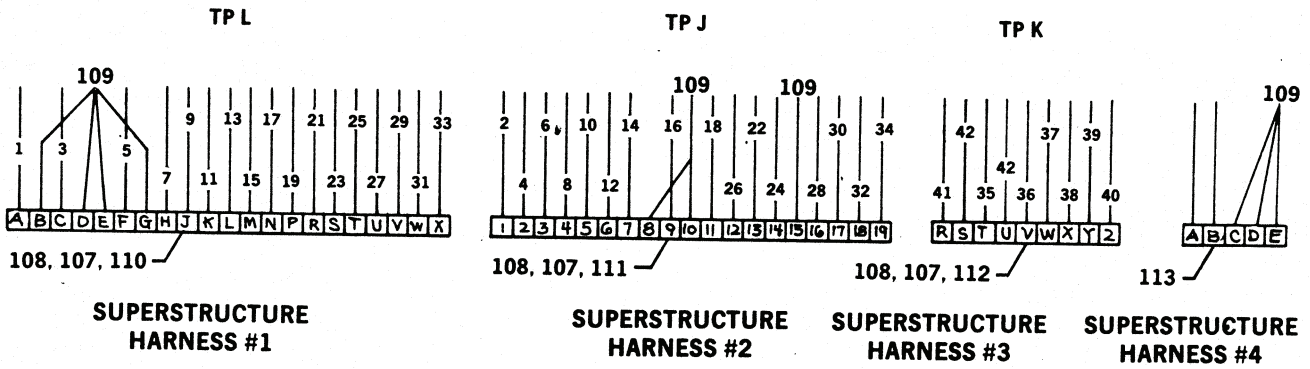

Figure 201. Swivel Assembly (Sheet 3 of 4)





**SECTION B-B**



**SWIVEL WIRING HARNESS SUPERSTRUCTURE**

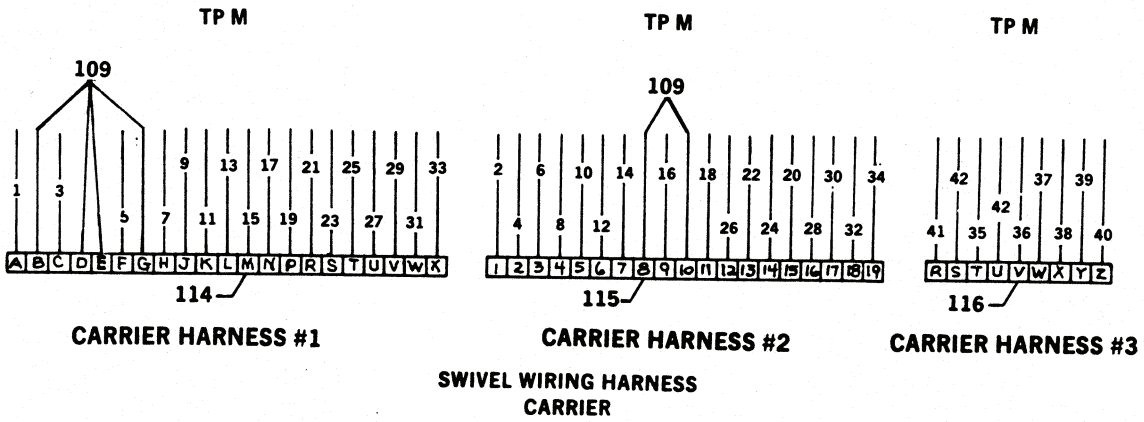

Figure 201. Swivel Assembly (Sheet 4 of 4)

TM 5-3810-306-24P

SECTION II.

(1) ITEM NO	(2) SMR CODE	(3) NSN	(4) CAGE CODE	(5) PART NUMBER	(6) DESCRIPTION AND USABLE ON CODE (UOC)	(7) QTY
GROUP 7419 - TURNTABLE						
FIG. 201 - SWIVEL ASSEMBLY						
1	AF FFF		12361	6-364-001613	ELECTRIC AND HYDRAU.....	1
2	PFFZZ	9390011860290	12361	6-637-001002	.NONMETALLIC CHANNEL.....	1
3	PFFZZ	5330012861704	12361	6-637-010002	.MOULDING.....	1
4	PAFZZ	5340012849796	12361	2-171-200016	.COVER, ACCESS.....	1
5	PFFZZ	5305000680502	96906	MS90725-6	.SCREW, CAP, HEXAGON H.....	12
6	PFFZZ	5310005825965	99539	CBM21389	.WASHER, LOCK.....	12
7	PFFZZ	5310008098533	96906	MS27183-23	.WASHER, FLAT.....	2
8	XBFZZ		77535	C0975-092-2000M	.SPRING, HELICAL, COMP.....	2
9	PFFZZ	5310007616882	96906	MS51967-2	.NUT, PLAIN, HEXAGON.....	8
10	PFOZZ	4730012846102	13174	60UB-04X04	.ELBOW, PIPE TO BOSS.....	1
11	PAOZZ	5330011744595	13174	710-FS0-04	..PACKING, PREFORMED.....	1
					UOC:GAA	
11	PAOZZ	5331015348719	12361	7755904003	..O-RING.....	1
					UOC:GAS	
12	PFOZZ	4730012842200	12361	6-364-000741	.CONNECTOR, TUBING, ST.....	2
13	PFOZZ	4730007786006	30327	60UB-06X06	.ELBOW, PIPE TO BOSS.....	4
14	PAOZZ	5330011742917	13174	710-FS0-06	..PACKING, PREFORMED.....	1
					UOC:GAA	
14	PAOZZ	5331014316558	12361	7755906003	..O-RING.....	1
					UOC:GAS	
15	PFOZZ	4730012842201	12361	6-364-000742	.CONNECTOR, TUBING, ST.....	4
16	PFOZZ	4730012842202	12361	6-364-000790	.CONNECTOR, TUBING, ST.....	4
17	PFOZZ	4730012810990	01276	FF1868T-0806S	.ELBOW, PIPE TO BOSS.....	4
					UOC:GAA	
17	PFOZA	4730014612181	12361	7-448-080603	.ELBOW, TUBE TO BOSS.....	4
					UOC:GAS	
18	PAOZZ	5331012698580	01276	FF9446-14	..O-RING.....	1
					UOC:GAA	
18	PAOZZ	5331004722783	12361	7755014003	..O-RING.....	1
					UOC:GAS	
19	PAOZZ	5331011988439	01276	22617-6	..O-RING.....	1
					UOC:GAA	
19	PAOZZ	5331014316558	12361	7755906003	..O-RING.....	1
					UOC:GAS	
20	PFOZZ	4730012852866	30780	0510-04-06	.REDUCER, PIPE.....	5
21	PFOZZ	4730012838191	01276	FF2068T-0806S	.ELBOW, BOSS.....	2
					UOC:GAA	
21	PFOZZ	473001K804137	12361	7448080608	.ELBOW, TUBE TO BOSS.....	2
					UOC:GAS	
22	PAOZZ	5331012698580	01276	FF9446-14	..O-RING.....	1
					UOC:GAA	
22	PAOZZ	5331004722783	12361	7755014003	..O-RING.....	1
					UOC:GAS	
23	PAOZZ	5331011988439	01276	22617-6	..O-RING.....	1
					UOC:GAA	
23	PAOZZ	5331014316558	12361	7755906003	..O-RING.....	1
					UOC:GAS	
24	PFOZZ	4730012838194	01276	FF1868T-1208S	.ELBOW, TUBE TO BOSS.....	2
					UOC:GAA	
24	XDOZZ		12361	7448120803	.ELBOW, TUBE TO BOSS.....	3
					UOC:GAS	
25	PAOZZ	5331010925503	02697	2-018N507-90	..O-RING.....	1
					UOC:GAA	
25	PAOZZ	5330014767844	12361	7755018003	..PACKING, PREFORMED.....	1
					UOC:GAS	

TM 5-3810-306-24P

SECTION II.

(1) ITEM NO	(2) SMR CODE	(3) NSN	(4) CAGE CODE	(5) PART NUMBER	(6) DESCRIPTION AND USABLE ON CODE (UOC)	(7) QTY
26	PAOZZ	5331012442273	01276	22617-8	.O-RING..... UOC:GAA	1
26	PAOZZ	5330014767693	12361	7755908003	.PACKING, PREFORMED..... UOC:GAS	1
27	PFOZZ	4730012838195	01276	FF1868T-1212S	.ELBOW, TUBE TO BOSS..... UOC:GAA	1
27	PFOZZ	4730013518110	12361	7448121203	.ELBOW, TUBE TO BOSS..... UOC:GAS	1
28	PAOZZ	5331010925503	02697	2-018N507-90	.O-RING..... UOC:GAA	1
28	PAOZZ	5330014767844	12361	7755018003	.PACKING, PREFORMED..... UOC:GAS	1
29	PAOZZ	5331002287196	01276	22617-12	.O-RING..... UOC:GAA	1
29	PAOZZ	5331014205128	12361	7755912003	.O-RING..... UOC:GAS	1
30	PFOZZ	4730012815892	01276	FF1868T-2016S	.ELBOW, TUBE TO BOSS..... UOC:GAA	3
30	XDOZZ		12361	7448201603	.ELBOW, TUBE TO BOSS..... UOC:GAS	3
31	PAOZZ	5331012696152	01276	FF9446-25	.O-RING..... UOC:GAA	1
31	PAOZZ	5331015348717	12361	7755025003	.O-RING..... UOC:GAS	1
32	PAOZZ	5330011680885	01276	22617-16	.PACKING, PREFORMED..... UOC:GAA	1
32	PAOZZ	5330014772294	12361	7755916003	.PACKING, PREFORMED..... UOC:GAS	1
33	PFOZZ	4730012692404	01276	FF1868T-0808S	.ELBOW, TUBE TO BOSS..... UOC:GAA	4
33	PFOZZ	4730013882835	12361	7448080803	.ELBOW, TUBE TO BOSS..... UOC:GAS	4
34	PAOZZ	5331012698580	01276	FF9446-14	.O-RING..... UOC:GAA	1
34	PAOZZ	5331004722783	12361	7755014003	.O-RING..... UOC:GAS	1
35	PAOZZ	5331012442273	01276	22617-8	.O-RING..... UOC:GAA	1
35	PAOZZ	5330014767693	12361	7755908003	.PACKING, PREFORMED..... UOC:GAS	1
36	PFOZZ	5310007638921	96906	MS51967-23	.NUT, PLAIN, HEXAGON.....	4
37	PFOZZ	5310011699624	12361	7-949-000236	.WASHER, FLAT.....	4
38	PFOZZ	5305009227994	96906	MS90728-189	.SCREW, CAP, HEXAGON H.....	4
39	PFOZZ	5930012856727	12361	4-163-200043	.ADAPTER, SWITCH ACTU.....	1
40	PAOZZ	5305012848109	12361	7-110-160805	.SCREW, CAP, SOCKET HE.....	6
41	PFOZZ	5310000045033	94231	3-07620-311	.WASHER, LOCK.....	3
42	PFOZZ	5315011847607	65029	25	.PIN, LOCK.....	4
43	PFOZZ	5315012712607	12361	7-690-182400	.PIN, STRAIGHT, HEADED.....	4
44	PFOZZ	5340011755480	12361	7-308-000013	.CLEVIS, ROD END.....	4
45	PFOZZ	5310007680318	21439	01857-007	.NUT, PLAIN, HEXAGON.....	4
46	PAOZZ	5307012852659	12361	6-865-187470	.STUD, CONTINUOUS THR.....	2
47	PFOZZ	4730012842212	12361	6-013-000521	.REDUCER, TUBE..... UOC:GAA	1
47	PFOZZ	4730014081505	12361	7-013-000384	.ADAPTER, STRAIGHT, PI..... UOC:GAS	1
48	PAFZZ	3040012841670	12361	6-714-000044	.SHAFT, SHOULDERED.....	1
49	AOOOO		12360	7-364-001603	.COUPLING, ASSEMBLY, Q..... UOC:GAA	7
49	PFOZZ	4730015406026	12361	7364100077	.COUPLING, ASSEMBLY..... UOC:GAS	7

TM 5-3810-306-24P

SECTION II.

(1) ITEM NO	(2) SMR CODE	(3) NSN	(4) CAGE CODE	(5) PART NUMBER	(6) DESCRIPTION AND USABLE ON CODE (UOC)	(7) QTY
50	PFOZZ	4730010254918	01276	5608-10-10S	..COUPLING HALF,QUICK..... UOC:GAA	1
50	XDOZZ		3AR91	B5011U	..COUPL HALF,QK DISCO..... UOC:GAS	1
51	PAOZZ	5340000713836	01276	5657-10	..CAP, PROTECTIVE, DUST..... UOC:GAA	1
51	XDOZZ		3AR91	T5016	..CAP, DUST..... UOC:GAS	1
52	PFOZZ	4730012815889	01276	FF1852T-0610S	..ADAPTER, STRAIGHT, TU..... UOC:GAA	5
52	PFOZZ	4730013519946	12361	7448061001	..ADAPTER, STRAIGHT, TU..... UOC:GAS	5
53	PAOZZ	5331011158226	02697	2-012N552-90	..O-RING..... UOC:GAA	1
53	PAOZZ	5330014772740	12361	7755012003	..PACKING, PREFORMED..... UOC:GAS	1
54	PAOZZ	5331010404772	00624	22617-10	..O-RING..... UOC:GAA	1
54	PAOZZ	5331001085691	12361	7755910003	..O-RING..... UOC:GAS	1
55	PFOZZ	4730012694618	01276	FC2326-06S	..NUT, TUBE COUPLING.....	5
56	PFOZZ	4730012688933	30780	6-4TRBL-S	..REDUCER BODY, TUBE..... UOC:GAA	5
56	PFOZZ	4730013717277	12361	7448060413	..REDUCER, TUBE..... UOC:GAS	5
57	PAOZZ	5331012658308	02697	2-011N507-90	..O-RING..... UOC:GAA	1
57	PAOZZ	5330014768492	12361	7755011003	..PACKING, PREFORMED..... UOC:GAS	1
58	AFOFF		12361	7-555-103050	..HOSE ASSEMBLY, HYDR..... UOC:GAA	5
58	PAOZZ	4720014772228	12361	7554103000	..HOSE ASSEMBLY, NONME..... UOC:GAS	5
59	MFFZZ		19207	8367189-030	..HOSE, 1/4 I.D. MAKE FROM HOSE P/N FC162-12..... UOC:GAA	1
60	PFOZZ	4730012810972	01276	FJ9307-0404S	..ADAPTER, STRAIGHT, HO..... UOC:GAA	2
61	PAOZZ	5331011554277	09605	853181952	..O-RING..... UOC:GAA	5
61	PAOZZ	5331011576356	02697	2-017N552-90	..O-RING..... UOC:GAS	5
62	PFOZZ	4730012112016	01276	FD40-1001-08-08	..COUPLING HALF,QUICK..... UOC:GAA	2
62	PFOZZ	4730012839636	12361	7364000873	..COUPLING HALF,QUICK..... UOC:GAS	2
63	PFOZZ	4730008034396	30327	86LB1-2X1-2	..ADAPTER, STRAIGHT, PI.....	2
64	MOOZZ		19207	0036706-30	..TUBING, 1/2 IN. O.D MAKE FROM HOSE P/N C608.....	3
65	PFOZA	4730001852800	30780	0507-6-6	..ADAPTER, STRAIGHT, PI.....	4
66	PAOZZ	5330011742917	13174	710-FS0-06	..PACKING, PREFORMED..... UOC:GAA	1
66	PAOZZ	5331014316558	12361	7755906003	..O-RING..... UOC:GAS	1
67	PAOZZ	4710012848297	12361	7-910-010999	..TUBE AND FITTINGS,M.....	3
68	PFOZZ	4730012839636	97111	24	..COUPLING HALF,QUICK..... UOC:GAA	2
68	PFOZZ	4730012112016	01276	FD40-1001-08-08	..COUPLING HALF,QUICK..... UOC:GAS	2
69	PAOZZ	4730012842198	30327	86-LB-06X06	..ADAPTER, STRAIGHT, PI.....	2

TM 5-3810-306-24P

SECTION II.

(1) ITEM NO	(2) SMR CODE	(3) NSN	(4) CAGE CODE	(5) PART NUMBER	(6) DESCRIPTION AND USABLE ON CODE (UOC)	(7) QTY
70	MOOZZ		19207	0144915-36	.TUBE,NYLON MAKE FROM TUBE P/N C606	3
71	MOOZZ		19207	0144915-30	.TUBING, 3/8 IN O.D. MAKE FROM TUBE P/N C606.....	3
72	PFOZZ	4710012847498	12361	7-910-004375	.TUBE ASSEMBLY,METAL.....	1
73	XDOZZ		99103	53-4	..O-RING..... UOC:GAA	1
73	PAOZZ	5331014316558	12361	7755906003	.O-RING..... UOC:GAS	1
74	PFOZZ	4730008837435	30327	86LB-04X04	.ADAPTER, STRAIGHT, PI.....	1
75	PFOZZ	4730012689878	27783	5141-12	.COUPLING HALF, QUICK..... UOC:GAA	1
75	PFOZZ	4730014778976	12361	7364000675	.COUPLING, HOSE..... UOC:GAS	1
76	PFOZZ	4730012810985	01276	FF1852T-0806S	.ADAPTER, STRAIGHT, PI..... UOC:GAA	2
76	PFOZZ	4730014770179	12361	7448080601	.ADAPTER, STRAIGHT, HO..... UOC:GAS	2
77	PAOZZ	5331012698580	01276	FF9446-14	..O-RING..... UOC:GAA	1
77	PAOZZ	5331004722783	12361	7755014003	..O-RING..... UOC:GAS	1
78	PAOZZ	5331011988439	01276	22617-6	.O-RING..... UOC:GAA	1
78	PAOZZ	5331014316558	12361	7755906003	.O-RING..... UOC:GAS	1
79	AFOFF		12361	7-555-303050	.HOSE ASSEMBLY, HYDR..... UOC:GAA	1
79	PAOZZ	4720015385740	12361	7554303600	.HOSE, ASSEMBLY NONME..... UOC:GAS	1
80	MFFZZ		19207	1503-8	..HOSE, NONMETALLIC MAKE FROM HOSE P/N 1503-8..... UOC:GAA	1
81	PFFZZ	4730012821689	01276	FJ9307-0808S	..ADAPTER, STRAIGHT, TU..... UOC:GAA	2
82	PFOZZ	4730012810984	01276	FF1852T-0810S	.ADAPTER, STRAIGHT, TU..... UOC:GAA	2
82	PFOZZ	4730013646042	12361	7448081001	.ADAPTER, STRAIGHT, TU..... UOC:GAS	2
83	PAOZZ	5331012698580	01276	FF9446-14	..O-RING..... UOC:GAA	1
83	PAOZZ	5331004722783	12361	7755014003	..O-RING..... UOC:GAS	1
84	PAOZZ	5331010404772	00624	22617-10	..O-RING..... UOC:GAA	1
84	PAOZZ	5331001085691	12361	7755910003	..O-RING..... UOC:GAS	1
85	PFOZZ	4730010254918	12361	7-364-001603	.COUPLING HALF, QUICK..... UOC:GAA	2
86	PFOZZ	4730010254918	01276	5608-10-10S	..COUPLING HALF, QUICK..... UOC:GAA	1
87	PAOZZ	5340000713836	01276	5657-10	..CAP, PROTECTIVE, DUST..... UOC:GAA	1
88	PAOZZ	4710012847497	12361	7-910-010998	.TUBE AND FITTINGS, M.....	2
89	AFOFF		12361	7-555-303650	.HOSE ASSEMBLY, HYDR..... UOC:GAA	1
89	PAOZZ	4720015383676	12361	7554303000	.HOSE, ASSEMBLY NONME..... UOC:GAS	1
90	MFFZZ		19207	1503-8	..HOSE, NONMETALLIC MAKE FROM HOSE P/N..... UOC:GAA	1

TM 5-3810-306-24P

SECTION II.

(1) ITEM NO	(2) SMR CODE	(3) NSN	(4) CAGE CODE	(5) PART NUMBER	(6) DESCRIPTION AND USABLE ON CODE (UOC)	(7) QTY
91	PFOZZ	4730012821689	01276	FJ9307-0808S	..ADAPTER, STRAIGHT, TU..... UOC: GAA	2
92	MOOZZ		19207	4434746-36	.TUBING, 1/2 IN. O.D MAKE FROM TUBE P/N C604.....	1
93	PFFZZ	5310008094058	96906	MS27183-10	.WASHER, FLAT.....	2
94	PFFZZ	5310005825965	99539	CBM21389	.WASHER, LOCK.....	2
95	PFOZZ	5305000680500	96906	MS90725-3	.SCREW, CAP, HEXAGON H.....	2
96	PAOZZ	5340012717770	12361	6-638-000177	.BRACKET, MOUNTING.....	1
97	PFFZZ	5940011390853	75037	MNU14-250DMIX	.TERMINAL, QUICK DISC..... UOC: GAA	2
97	XDOZZ		12361	7345001446	.TERMINAL, QUICK DISC..... UOC: GAS	2
98	PFFZZ	5310008098544	96906	MS27183-7	.WASHER, FLAT.....	2
99	PFFZZ	5310009349758	96906	MS35649-202	.NUT, PLAIN, HEXAGON.....	2
100	PFOZZ	5305009846210	96906	MS35206-263	.SCREW, MACHINE.....	2
101	PFFZZ	5310000453296	80205	MS35338-43	.WASHER, LOCK.....	2
102	PFOZZ	5930012516921	12361	7-872-000509	.SWITCH, ROTARY..... UOC: GAA	1
102	PFOZZ	593001K804143	12361	7872100057	.SWITCH, SENSITIVE..... UOC: GAS	1
103	PFOZZ	5310002759301	96906	MS35649-43	.NUT, PLAIN, HEXAGON.....	4
104	PFOZZ	5310009501310	96906	MS27183-4	.WASHER, FLAT.....	4
105	PFOZZ	5310005432410	96906	MS35338-40	.WASHER, LOCK.....	4
106	PFOZZ	5305008892997	96906	MS35206-215	.SCREW, MACHINE.....	4
107	PFFZZ	5310010810799	11139	112264	.WASHER, LOCK.....	3
108	PFFZZ	5310010867726	11139	112263-90	.NUT, PLAIN, HEXAGON.....	3
109	PFOZZ	5935011741235	11139	114017	.PLUG, PIPE.....	16
110	PFFZZ	5935012812267	12361	7-892-000246	.CONNECTOR, RECEPTACL.....	1
111	PAFZZ	5935012803664	12361	7-892-000229	.CONNECTOR BODY, RECE.....	1
112	PFFZZ	5935012800803	12361	7-892-000223	.CONNECTOR BODY, RECE.....	1
113	PAOZZ	5935012884797	11139	HD10-5-16P	.CONNECTOR, RECEPTACL.....	1
114	PFFZZ	5935012798024	12361	7-709-000245	.CONNECTOR BODY, PLUG.....	1
115	PFFZZ	5935012799720	12361	7-709-000218	.CONNECTOR BODY, PLUG.....	1
116	PFFZZ	5935012798624	12361	7-709-000202	.CONNECTOR BODY, PLUG.....	1
117	MOOZZ		19207	4434746-28	.TUBING, 1/4 IN O.D. MAKE FROM TUBE P/N C604.....	3
118	PAOZZ	5331012144857	00624	FF9446-11	.O-RING..... UOC: GAA	5
118	PAOZZ	5330014768492	12361	7755011003	.PACKING, PREFORMED..... UOC: GAS	5

END OF FIGURE



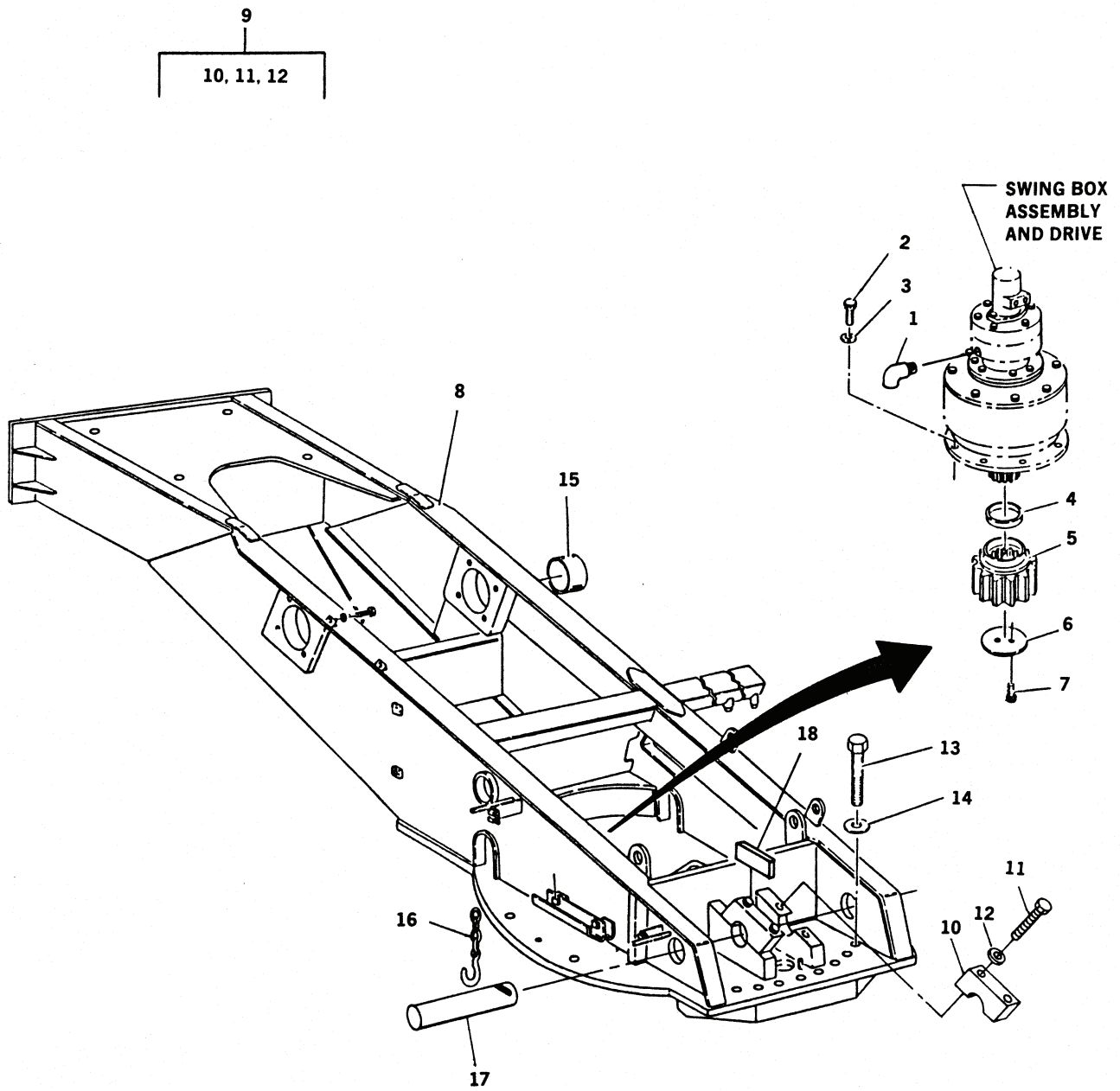

Figure 202. Turntable and Drive Assembly



TM 5-3810-306-24P

SECTION II.

(1) ITEM NO	(2) SMR CODE	(3) NSN	(4) CAGE CODE	(5) PART NUMBER	(6) DESCRIPTION AND USABLE ON CODE (UOC)	(7) QTY
GROUP 7419 - TURNTABLE						
FIG. 202 - TURNTABLE AND DRIVE ASSEMBLY						
1	PFFZZ	4730012110950	96906	MS39230-1B	ELBOW, PIPE.....	1
2	XDFZZ	5305013105249	12361	6-099-000575	SCREW, CAP, HEXAGON H.....	7
3	PFFZZ	5310011699624	12361	7-949-000236	WASHER, FLAT.....	7
4	PFFZZ	5365012715254	12361	6-910-004722	SPACER, RING.....	1
5	PFFZZ	3020012697625	12361	6-490-000067	GEAR, SPUR.....	1
6	PFFZZ	5342012729191	12361	4-122-2-00072	PLUG, SPECIAL.....	1
7	PAFZZ	5305012713278	12361	6-099-000070	SCREW, CAP, HEXAGON H.....	2
8	XDFDD		12361	2-187-200059	TURNTABLE.....	1
9	AFFDD		12361	2-187-200062	.CYLINDER PIVOT BLOC.....	1
10	PFDZZ	3040012821785	12361	4-171-200073	..BRACKET, EYE, ROTATIN.....	1
11	PADZZ	5305009908407	96906	MS90728-243	..SCREW, CAP, HEXAGON H.....	2
12	PFDZZ	5310011898478	12361	7-949-000359	..WASHER, FLAT.....	2
13	PAFZZ	5305011651283	96906	MS90728-277	SCREW, CAP, HEXAGON H.....	24
14	PFFZZ	5310011733638	12361	7-949-000231	WASHER, FLAT.....	26
15	PAFZZ	3120012722661	12361	7-199-000928	BUSHING, SLEEVE.....	2
16	PFFZZ	4010012776283	12361	7-286-000161	CHAIN ASSEMBLY, SING.....	4
17	PAFZZ	5340012806392	12361	6-689-000367	ROD, STRAIGHT, HEADLE.....	2
18	PAFZZ	2590012696689	12361	6-705-004818	BEZEL, AUTOMOTIVE TR.....	2

END OF FIGURE

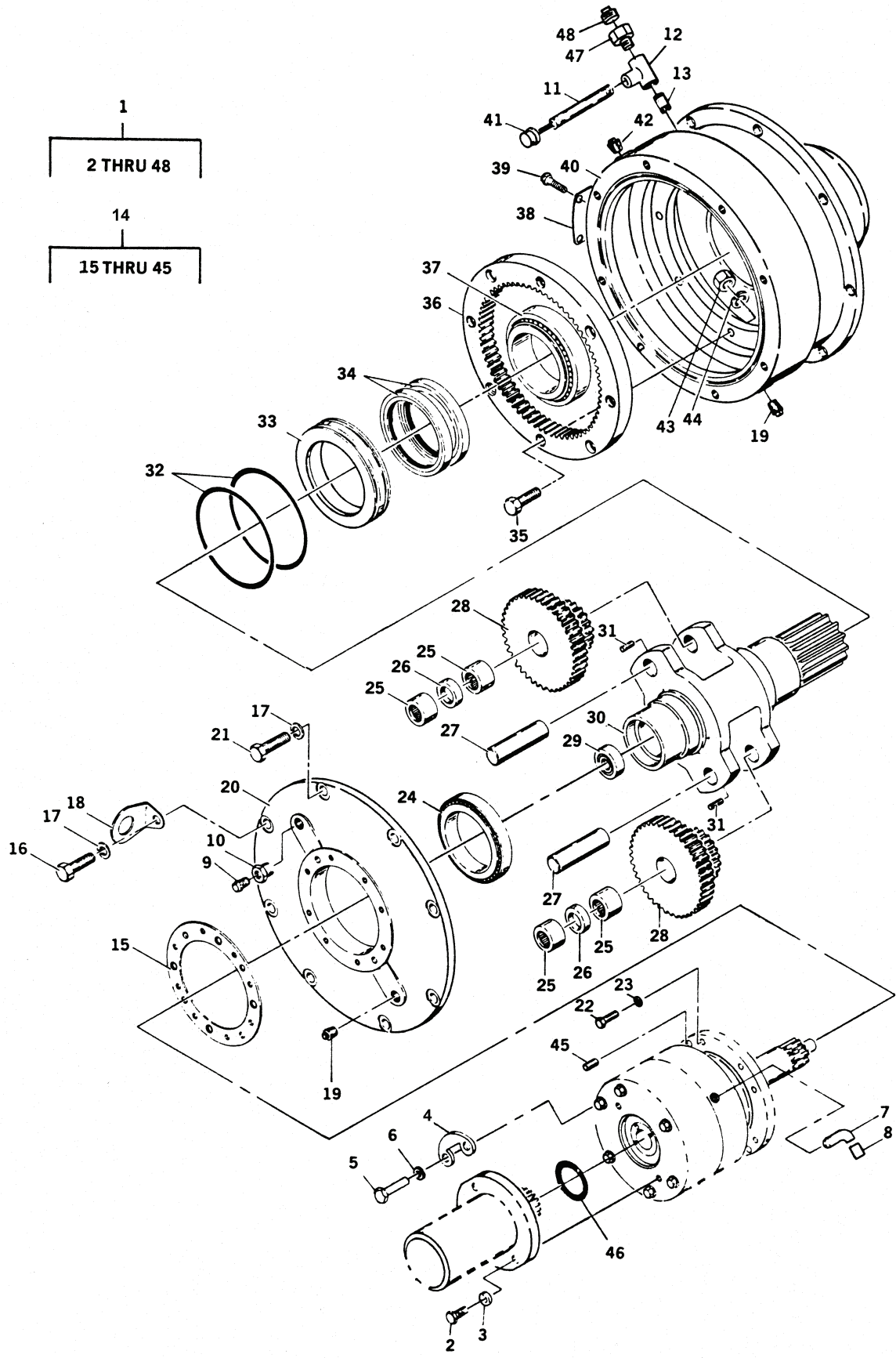

Figure 203. Swing Box Assembly

TM 5-3810-306-24P

SECTION II.

(1) ITEM NO	(2) SMR CODE	(3) NSN	(4) CAGE CODE	(5) PART NUMBER	(6) DESCRIPTION AND USABLE ON CODE (UOC)	(7) QTY
GROUP 7419 - TURNTABLE						
FIG. 203 - SWING BOX ASSEMBLY						
1	XDFFF		12361	6-176-000494	GEAR ASSEMBLY, SPEED.....	1
2	PFFZZ	5305007195219	96906	MS90727-111	.SCREW, CAP, HEXAGON H.....	2
3	PFFZZ	5310005845272	02978	ERNA245	.WASHER, LOCK.....	2
4	PFFZZ	5342012763503	12361	6-846-000130	.STOP, SPECIAL.....	2
5	PFFZZ	5305007252317	80204	B1821BH038C150N	.SCREW, CAP, HEXAGON H.....	4
6	PFFZZ	5310012085261	12361	7-949-000377	.WASHER, FLAT.....	4
7	PFFZZ	4730007295737	12361	7-444-020270	.ELBOW, PIPE.....	1
8	PFFZZ	4730002790985	81348	WW-P-471AASBCB	.PLUG, PIPE.....	1
9	PFFZZ	4730005913405	90407	23692P11	.FITTING, LUBRICATION.....	2
10	XDFZZ		15434	S931C	.BUSHING, PIPE.....	1
11	PAFZZ	4710012689791	12361	6-650-040640	.PIPE, METALLIC.....	1
12	PFFZZ	4730001992103	81336	45-3632-900-005	.ELBOW, PIPE.....	1
13	PAFZZ	4710012697823	12361	6-650-040240	.PIPE, METALLIC.....	1
14	XDFFF		12361	6-176-000357	.SWING BOX, BRAKE.....	1
15	PFFZZ	5365012685526	12361	6-176-000278	.SHIM.....	1
16	PFFZZ	5305000712069	96906	MS90728-113	.SCREW, CAP, HEXAGON H.....	2
17	PFFZZ	5310011733637	12361	7-949-000235	.WASHER, FLAT.....	8
18	PAFZZ	5340012717795	12361	6-608-000234	.PAD EYE.....	2
19	XDFZZ	4730012688436	12361	7-444-040021	.PLUG, PIPE.....	4
20	PAFZZ	3040012687450	12361	6-258-000425	.HOUSING, MECHANICAL.....	1
21	PFFZZ	5305000712067	96906	MS90728-111	.SCREW, CAP, HEXAGON H.....	6
22	PFFZZ	5306002264829	96906	MS90728-36	.BOLT, MACHINE.....	8
23	PFFZZ	5310012596358	12361	7-949-000534	.WASHER, FLAT.....	8
24	PAFZZ	3110009050804	60038	L217849L217810	.BEARING, ROLLER, TAPE.....	1
25	PAFZZ	3110002273241	96906	MS51961-9	.BEARING, ROLLER, NEED.....	4
26	PFFZZ	3120012713324	12361	6-199-000530	.BEARING, SLEEVE.....	2
27	PFFZZ	3040012691596	12361	7-176-000074	.SHAFT, STRAIGHT.....	2
28	PFFZZ	3020012687462	12361	7-176-000073	.GEAR CLUSTER.....	2
29	PAFZZ	3110001448596	43334	77603	.BEARING, BALL, ANNULA.....	1
30	PAFZZ	2530012696620	12361	6-250-000017	.CAGE AND SHAFT, PLAN.....	1
31	PAFZZ	5315012712611	12361	7-690-141445	.PIN, SPRING.....	2
32	PAFZZ	5331012685779	02697	2-358-N674-70	.GASKET.....	2
33	PFFZZ	5330012710992	12361	6-794-000266	.RETAINER, PACKING.....	1
34	PAFZZ	5330000062401	80201	38692	.SEAL, PLAIN ENCASED.....	2
35	PFFZZ	5305000712073	96906	MS90728-117	.SCREW, CAP, HEXAGON H.....	8
36	PAFZZ	3020012687464	12361	6-176-000075	.GEAR, INTERNAL.....	1
37	PAFZZ	3110001389978	12361	7-069-000110	.BEARING, ROLLER, TAPE.....	1
38	PFFZZ	9905012728145	12361	7-705-002044	.PLATE, IDENTIFICATIO.....	1
39	PFFZZ	5305002535615	96906	MS21318-21	.SCREW, DRIVE.....	4
40	XDFZZ		12361	6-547-000109	.HOUSING, MECHANICAL.....	1
41	PAFZZ	6680012681551	12361	6-486-000673	.GAGE ROD-CAP, LIQUID.....	1
42	PFFZZ	4730001874210	96906	MS51884-9	.PLUG, PIPE.....	1
43	PFFZZ	5310007680318	21439	01857-007	.NUT, PLAIN, HEXAGON.....	8
44	PFFZZ	5310005845272	02978	ERNA245	.WASHER, LOCK.....	8
45	PAFZZ	5315012713397	12361	7-690-171624	.PIN, STRAIGHT, HEADLE.....	2
46	PAFZZ	5331001448220	02697	2-152 N674-70	.O-RING.....	1
47	PFFZZ	4730001438937	01276	2040-8-12S	.REDUCER, PIPE.....	1
48	PFFZZ	4730011547939	36540	4054121	.PLUG, PIPE, MAGNETIC.....	1

END OF FIGURE

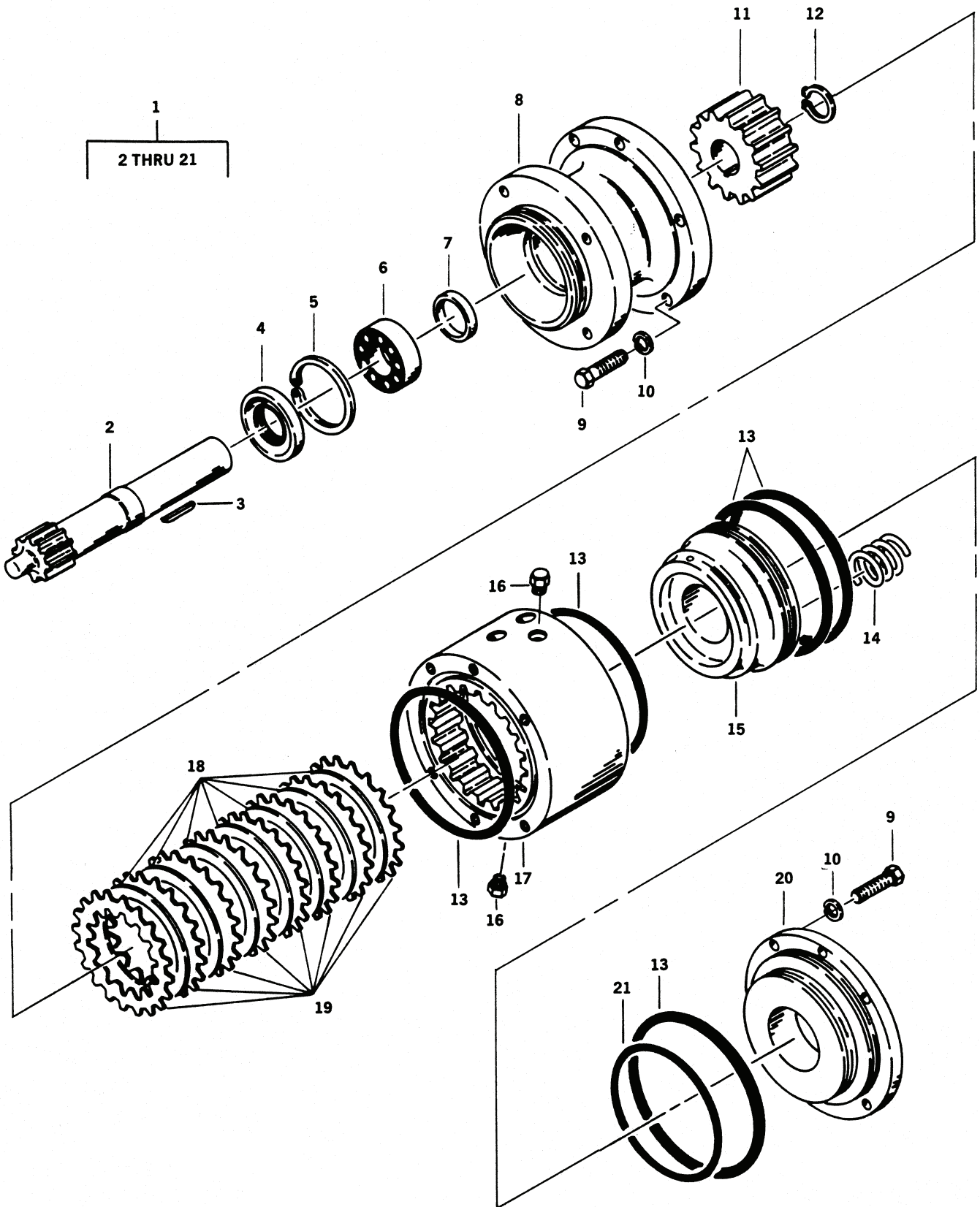

Figure 204. Swing Brake Assembly

TM 5-3810-306-24P

SECTION II.

(1) ITEM NO	(2) SMR CODE	(3) NSN	(4) CAGE CODE	(5) PART NUMBER	(6) DESCRIPTION AND USABLE ON CODE (UOC)	(7) QTY
GROUP 7419 - TURNTABLE						
FIG. 204 - SWING BRAKE ASSEMBLY						
1	PAFFF	2530012712676	12361	6188000707	BRAKE, DUEL DISK.....	1
2	PFFZZ	3040012687448	12361	6-810-001788	.GEARSHAFT, SPUR.....	1
3	PAFZZ	5315012712605	12361	6-570-101000	.KEY, MACHINE.....	1
4	KFFZZ		80201	15234	.SEAL PART OF KIT P/N 9-999-100848.	1
5	XBFZZ		09348	5000-281	.RING, RETAINING.....	1
6	PFFZZ	3110005165490	08162	207	.BEARING, BALL, ANNULA.....	1
7	XDFZZ		12361	6-910-007874	.SPACER.....	1
8	PAFZZ	2530012689946	12361	6-450-000291	.HUB, WHEEL, VEHICULAR.....	1
9	PFFZZ	5305000680511	80204	B1821BH038C125N	.SCREW, CAP, HEXAGON H.....	8
10	PFFZZ	5310012085261	12361	7-949-000377	.WASHER, FLAT.....	8
11	PAFZZ	3020012687470	12361	6-490-000078	.GEAR, SPUR.....	1
12	PAFZZ	5325008037316	96906	MS16624-1137	.RING, RETAINING.....	1
13	KFFZZ		12361	7-755-256000	.PACKING, PREFORMED PART OF KIT P/N 9-999-100848.....	5
14	PAFZZ	5360012044326	12361	7-834-000165	.SPRING, HELICAL, COMP.....	6
15	PAFZZ	2530012689986	12361	6-701-000189	.PISTON, HYDRAULIC BR.....	1
16	PAFZZ	4820011998052	12361	7-926-000352	.BLEEDER VALVE, HYDRA.....	2
17	PFFZZ	2530012688912	12361	6-547-000157	.HOUSING, BRAKE.....	1
18	PFFZZ	2520012685396	12361	7-388-000101	.DISK, CLUTCH.....	7
19	PAFZZ	3010012142182	84243	3-65	.PRESSURE PLATE ASSE.....	8
20	PAFZZ	5340012715206	12361	6-258-000747	.COVER, ACCESS.....	1
21	KFFZZ		12361	7-755-252000	.PACKING, PREFORMED PART OF KIT P/N 9-999-100848.....	1

END OF FIGURE

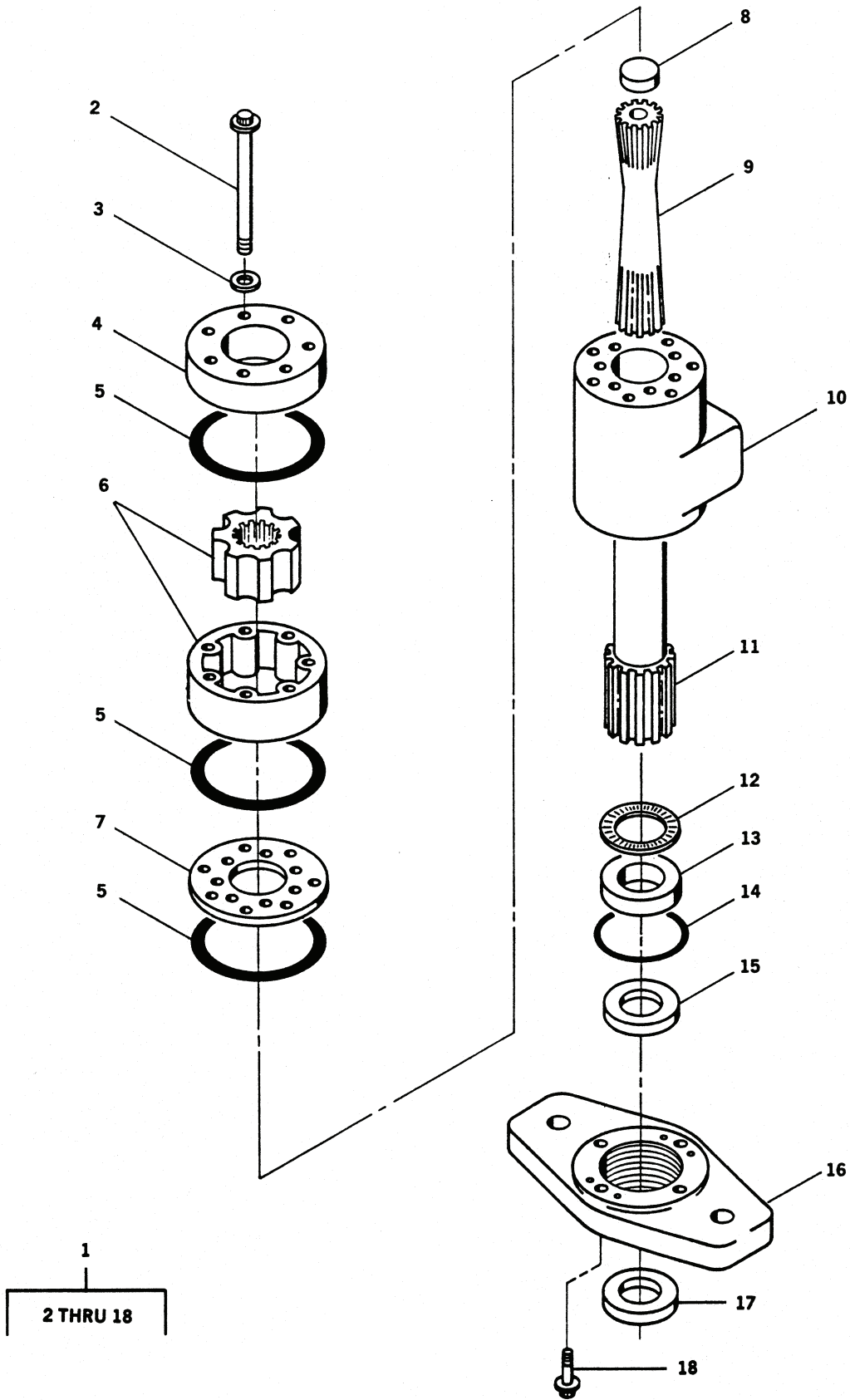

Figure 205. Swing Motor Assembly

TM 5-3810-306-24P

SECTION II.

(1) ITEM NO	(2) SMR CODE	(3) NSN	(4) CAGE CODE	(5) PART NUMBER	(6) DESCRIPTION AND USABLE ON CODE (UOC)	(7) QTY
GROUP 7419 - TURNTABLE						
FIG. 205 - SWING MOTOR ASSEMBLY						
1	PAFFF	4320012689984	96151	101-1086	MOTOR, HYDRAULIC.....	1
2	PFFZZ	5306001192050	96151	5389-6	.BOLT, MACHINE.....	4
3	PFFZZ	5310004816577	96151	6049	.WASHER, FLAT PART OF KIT P/N 9-999-100848.....	7
4	PFFZZ	5340011703168	96151	7461	.COVER, ACCESS.....	1
5	PFFZZ	5330011061159	96151	9086-2	.PACKING, PREFORMED PART OF KIT P/N 9-999-100848.....	3
6	XDFZZ		96151	7357-6	.GEAR ROTOR SET, ROTA.....	1
7	PFFZZ	5365010392812	96151	7358	.SPACER, PLATE.....	1
8	PFFZZ	5365012715253	96151	6901-5	.SPACER, RING.....	1
9	PFFZZ	4320001140953	96151	616	.SHAFT, TRANSMISSION,.....	1
10	XDFZZ		96151	7359-1	.HOUSING, LIQUID PUMP.....	1
11	PFFZZ	3040010656171	96151	7360-2	.SHAFT, SHOULDERED.....	1
12	PAFZZ	3110009366097	96151	7537	.RETAINER AND ROLLER.....	1
13	PFFZZ	3110007348247	73460	7462	.PLATE.....	1
14	KFFZZ		96151	9057-1	.SEAL, PRESSURE PART OF KIT P/N 9-999-100848.....	1
15	PFFZZ	5330009941610	96151	15007	.SEAL PART OF KIT P/N 9-999-100848.	1
16	PFFZZ	5330003500472	73460	7463	.GASKET.....	1
17	KFFZZ		96151	9121-2	.SEAL, EXCLUSION PART OF KIT P/N 9-999-100848.....	2
18	PFFZZ	5305004915995	96151	5777	.SCREW.....	4

END OF FIGURE

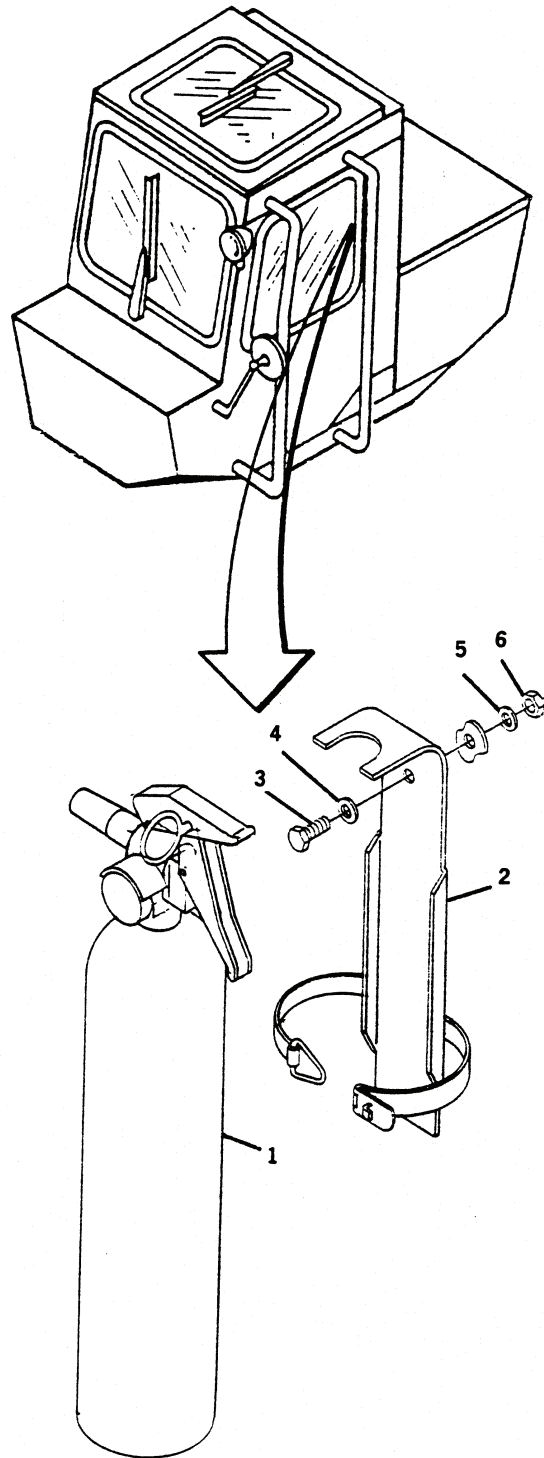

Figure 206. Fire Extinguisher Installation



TM 5-3810-306-24P

SECTION II.

(1) ITEM NO	(2) SMR CODE	(3) NSN	(4) CAGE CODE	(5) PART NUMBER	(6) DESCRIPTION AND USABLE ON CODE (UOC)	(7) QTY
GROUP 76 -FIRE FIGHTING EQUIPMENT COMPONENTS						
GROUP 7638 - PORTABLE FIRE FIGHTING EQUIPMENT						
FIG. 206 - FIRE EXTINGUISHER INSTALLATION						
	AOOO		12360	7-348-000110	FIRE EXTINGUISHER.....	1
1	PAOZZ	4210012691687	33525	897213-10BC-23/4	.EXTINGUISHER, FIRE, D.....	1
2	XDOZZ		61649	896698	.BRACKET, SPECIAL.....	1
3	PFOZZ	5305009881725	96906	MS35206-281	SCREW, MACHINE.....	2
4	PFOZZ	5310000814219	96906	MS27183-12	WASHER, FLAT.....	2
5	PFFZZ	5310005825965	99539	CBM21389	WASHER, LOCK.....	2
6	PFFZZ	5310007616882	96906	MS51967-2	NUT, PLAIN, HEXAGON.....	2

END OF FIGURE



**SECTION III  
SPECIAL TOOLS LIST**

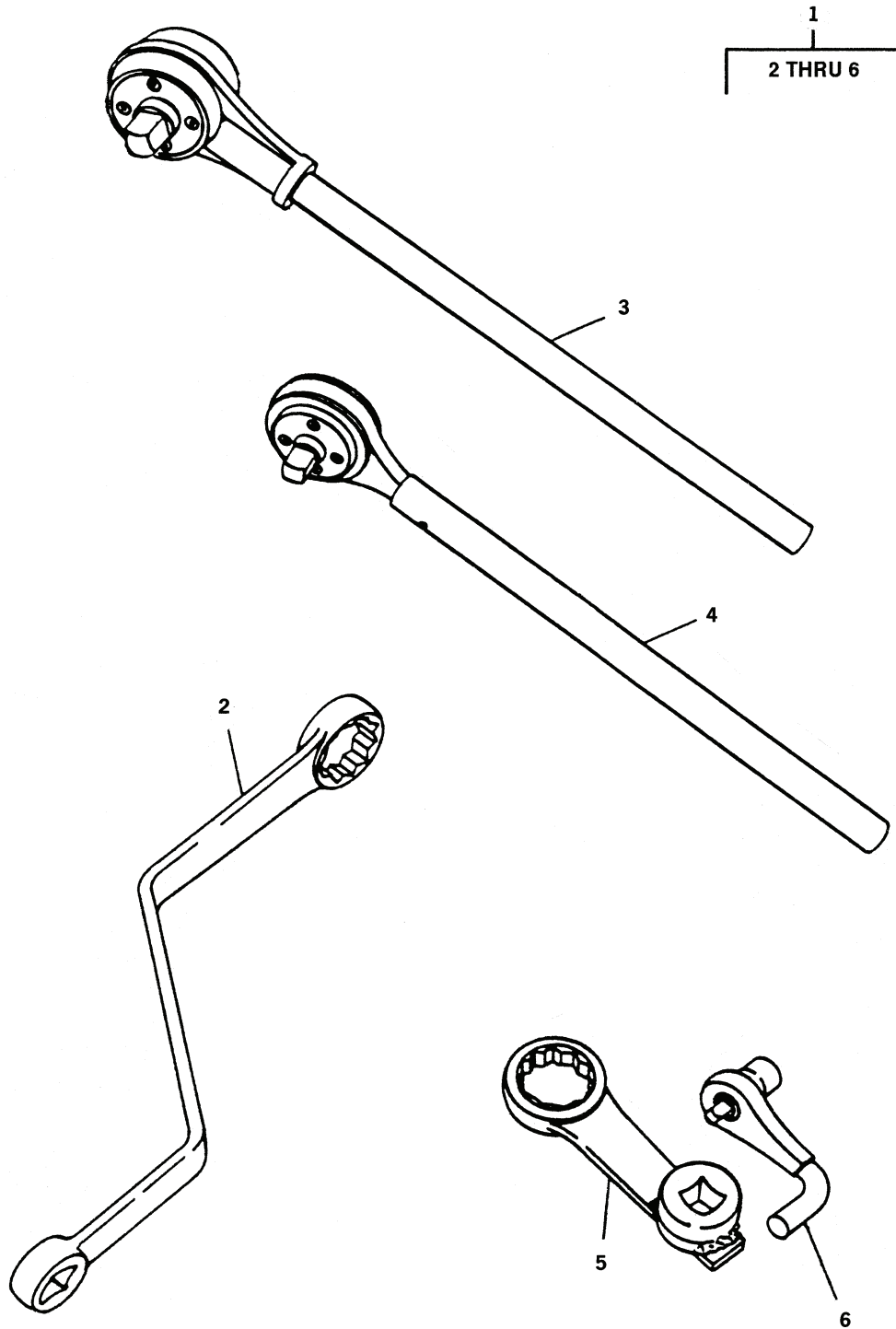

Figure 207. Tool Kit, F-Level (Direct Support)

TM 5-3810-306-24P

SECTION II.

(1) ITEM NO	(2) SMR CODE	(3) NSN	(4) CAGE CODE	(5) PART NUMBER	(6) DESCRIPTION AND USABLE ON CODE (UOC)	(7) QTY
GROUP 26 - TOOLS AND TEST EQUIPMENT						
GROUP 2604 - SPECIAL TOOLS						
FIG. 207 - TOOL KIT, F-LEVEL (DIRECT SUPPORT)						
1	PBFFF	5180012848747	12361	9-999-100849	TOOL KIT,GENERAL ME.....	1
					BOI: 0 PER END ITEMS	
2	PEFZZ	5120012873655	65814	M-11826	ADAPTER,TORQUE WREN.....	1
					BOI: 0 PER END ITEMS	
3	PEFZZ	5120012873654	65814	TM-1000	.MULTIPLIER,TORQUE W PART OF KIT	
					P/N.....	1
					BOI: 0 PER END ITEMS	
4	PEFZZ	5120005069092	03763	LW-750	.MULTIPLIER,TORQUE W PART OF KIT	
					P/N.....	1
					BOI: 0 PER END ITEMS	
5	PEFZZ	5120012873656	65814	M-12679	.ADAPTER,TORQUE WREN PART OF KIT	
					P/N.....	1
					BOI: 0 PER END ITEMS	
6	PEFZZ	5120012873662	65814	ST-50ABR	.ADAPTER,BACKLASH PART OF KIT P/N..	1
					BOI: 0 PER END ITEMS	

END OF FIGURE

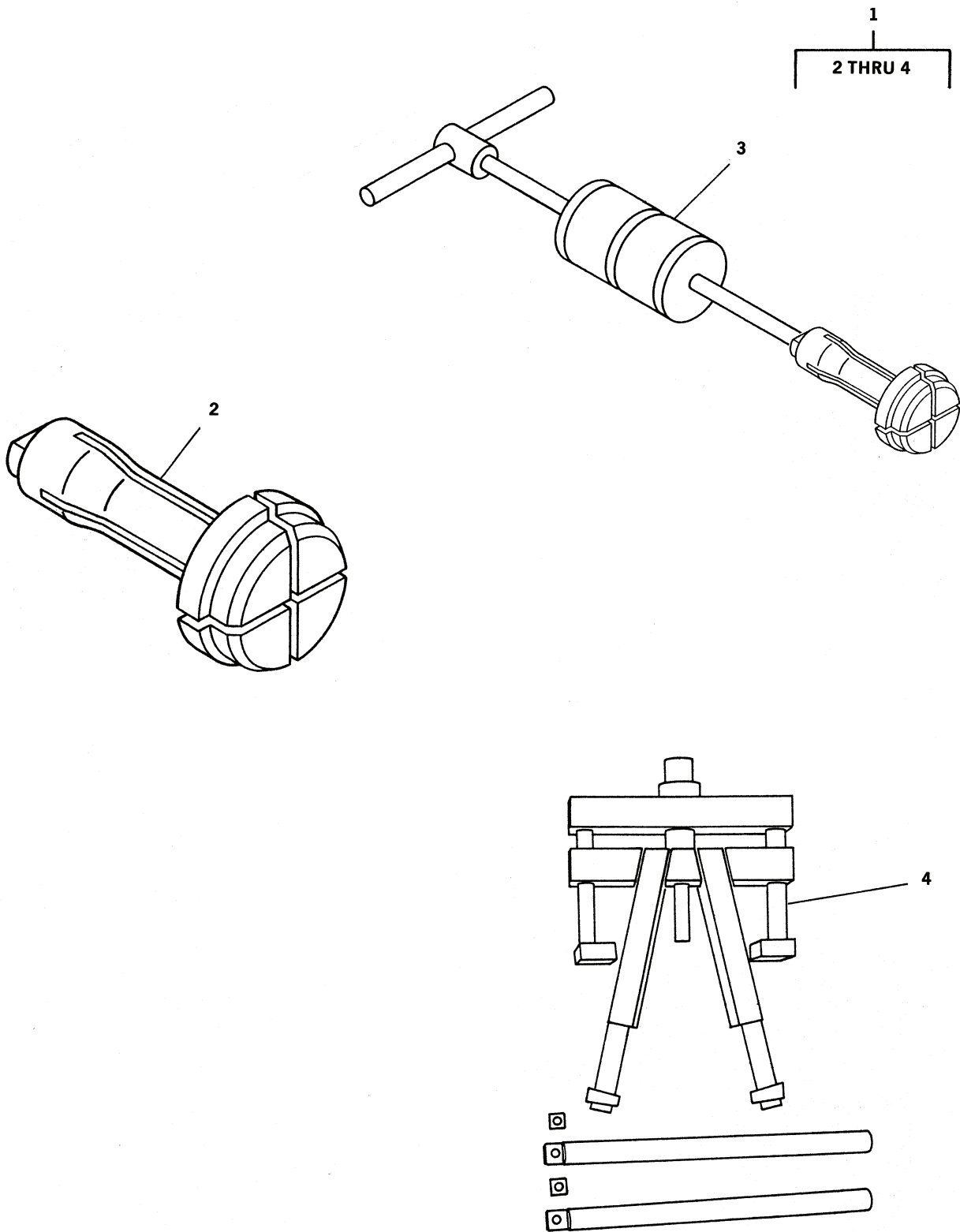

Figure 208. Tool Kit, H-Level (General Support)

TM 5-3810-306-24P

SECTION II.

(1) ITEM NO	(2) SMR CODE	(3) NSN	(4) CAGE CODE	(5) PART NUMBER	(6) DESCRIPTION AND USABLE ON CODE (UOC)	(7) QTY
GROUP 2604 - SPECIAL TOOLS						
FIG. 208 - TOOL KIT, H-LEVEL (GENERAL SUPPORT)						
1	PFHHH	5180012848748	12361	9-999-100848	TOOL KIT, INTERNAL C.....	1
					BOI: 0 PER END ITEMS	
2	PEHZZ	5120009991206	15434	ST594	.DRIVER, CYLINDER LIN PART OF KIT	
					P/N.....	1
					BOI: 0 PER END ITEMS	
3	PEHZZ	5120012891250	15434	3377396	.EXTRACTOR, VALVE SEA PART OF KIT	
					P/N.....	1
					BOI: 0 PER END ITEMS	
4	PEHZZ	5120012873666	15434	ST-1276-1	.PULLER ATTACHMENT, M PART OF KIT	
					P/N.....	1
					BOI: 0 PER END ITEMS	
5	PEHZZ	5120011432032	15434	3376015	.PULLER, MECHANICAL PART OF KIT	
					P/N.....	1
					BOI: 0 PER END ITEMS	

END OF FIGURE





TM 5-3810-307-24P

**SECTION IV**  
**NATIONAL STOCK NUMBER AND PART NUMBER INDEX**



TM 5-3810-306-24P

SECTION IV.

CROSS REFERENCE INDEXES  
NATIONAL STOCK NUMBER INDEX

STOCK NUMBER	FIG. NO.	ITEM NO.	STOCK NUMBER	FIG. NO.	ITEM NO.
5310-00-003-4094	78	15	5331-00-472-2783	154	58
5305-00-044-4153	168	4	5331-00-472-2783	154	36B
5310-00-045-3296	41	3	5331-00-472-2783	155	25
5310-00-045-3296	201	101	5331-00-472-2783	155	36
5310-00-045-3299	59	6	5331-00-472-2783	155	70B
5999-00-057-2929	55	25	5331-00-472-2783	161	5
5305-00-068-0500	201	95	5331-00-472-2783	163	5
5305-00-068-0511	97	22	5331-00-472-2783	163	7
5305-00-071-1786	168	7	5331-00-472-2783	163	11
5305-00-071-2069	84	15	5331-00-472-2783	163	24
5305-00-071-2071	84	7	5331-00-472-2783	165	113
5340-00-071-3836	200	20	5331-00-472-2783	165	116
5975-00-074-2072	95	5	5331-00-472-2783	165	62G
5975-00-074-2072	95	8	5331-00-472-2783	171	5
5310-00-080-6004	42	4	5331-00-472-2783	192	13
5310-00-081-4219	97	7	5331-00-472-2783	192	17
5331-00-108-5691	107	6	5331-00-472-2783	200	8
5331-00-108-5691	108	6	5331-00-472-2783	201	18
5331-00-108-5691	154	6	5331-00-472-2783	201	22
5331-00-108-5691	158	11	5331-00-472-2783	201	34
5331-00-108-5691	161	6	5331-00-472-2783	201	77
5331-00-108-5691	161	12	5331-00-472-2783	201	83
5331-00-108-5691	164	9	5331-00-472-2783	139A	4
5331-00-108-5691	200	16	5331-00-472-2783	139A	8
5331-00-108-5691	201	54	5331-00-472-2783	139A	17
5331-00-108-5691	201	84	5331-00-472-2783	139A	28
5331-00-119-1921	148	16	5310-00-481-6577	205	3
5360-00-129-9415	100	35	5310-00-481-9835	39	35E
5331-00-148-1064	117	4	5310-00-481-9835	40	13D
5331-00-168-1898	174	18	5310-00-481-9835	52	6
5310-00-171-1734	169	7	5310-00-481-9835	105	1
4730-00-200-0202	94	119	5310-00-481-9835	132A	6
5310-00-209-0786	58	7	5310-00-481-9835	132A	31
5306-00-225-8499	54	2	5310-00-481-9835	139A	23
5306-00-226-4825	169	6	5120-00-506-9092	207	4
4730-00-278-0193	94	121	4730-00-555-8263	29	14
5331-00-354-6509	104	12	5331-00-580-6586	148	20
2990-00-363-5798	27	22	5310-00-582-5965	58	12
5365-00-369-4729	100	40	5310-00-582-5965	97	15
5310-00-407-9566	54	1	5310-00-584-5272	168	5
5310-00-407-9566	97	8	4730-00-595-1721	22	5
5331-00-441-0145	100	36	4730-00-595-1721	22	24
4820-00-445-0610	100	38	5310-00-596-7691	131	18
5331-00-472-2783	69	3	5310-00-637-9541	42	3
5331-00-472-2783	69	22	5310-00-637-9541	97	23
5331-00-472-2783	153	13	5975-00-660-5962	54	13
5331-00-472-2783	154	38	5975-00-660-5962	58	14
5310-00-732-0558	42	2	3110-00-948-9796	74	7
5310-00-732-0558	96	7	3805-00-955-5320	100	34
5310-00-732-0558	97	6	2520-00-980-0137	66	7
5310-00-761-6882	97	16	5305-00-984-6210	201	100
5310-00-768-0318	84	4	5305-00-984-6219	41	4
5310-00-768-0318	192	25	5975-00-984-6582	25	12
4820-00-785-8153	22	10	5330-00-994-1610	104	10
5330-00-797-8389	104	7	5330-00-994-1610	205	15
5330-00-809-1052	135	12	5120-00-999-1206	208	2

TM 5-3810-306-24P

SECTION IV.

CROSS REFERENCE INDEXES  
NATIONAL STOCK NUMBER INDEX

STOCK NUMBER	FIG. NO.	ITEM NO.	STOCK NUMBER	FIG. NO.	ITEM NO.
5330-00-809-1052	137	9	5331-01-019-3244	117	6
5310-00-809-4058	58	8	2940-01-027-3258	29	30
5310-00-809-4058	113	2	4820-01-027-4543	176	7
5331-00-816-3546	160	29	5330-01-028-0102	144	16
5331-00-816-3546	160	32	4730-01-037-8990	154	66
5331-00-816-3546	165	51G	5331-01-057-3127	148	25
5331-00-816-3546	166	60	5331-01-066-6772	104	6
5331-00-816-3546	166	79	5330-01-069-3126	135	25
5331-00-816-3546	166	87	5940-01-079-1375	55A	9
5330-00-821-7499	174	10	5940-01-082-3321	168	20A
5331-00-828-1926	117	2	5940-01-082-3321	55A	12
5970-00-833-8562	54	11	5940-01-082-3321	65B	14
5970-00-833-8562	58	16	5940-01-082-3321	65C	9
5320-00-850-3219	134A	43	5360-01-086-3480	100	33
5330-00-854-1603	104	3	5330-01-106-1159	104	21
5310-00-880-7744	39	5	5330-01-106-1159	205	5
5310-00-880-7744	77	2	5331-01-115-8226	109	3
5310-00-880-7744	97	9	5331-01-115-8226	118	13
5310-00-880-7744	105	6	5331-01-115-8226	177	5
5310-00-880-7744	130	6	4730-01-117-1936	22	10
5310-00-880-7744	147	89	5330-01-126-8657	137	11
5310-00-880-7744	139A	35	5120-01-143-2032	208	5
5310-00-880-8189	168	1	5330-01-149-6008	117	3
4730-00-882-8624	93	59	4310-01-151-3917	179	2
5305-00-889-3000	59	4	2940-01-157-6309	13	12
5360-00-895-3216	100	39	5331-01-157-6356	155	39A
5331-00-905-2679	100	37	5331-01-157-6356	156	13
5305-00-914-6126	126	27	5331-01-157-6356	158	43
5305-00-914-6126	128	7A	5331-01-157-6356	160	40
5305-00-914-6126	130	9	5331-01-157-6356	166	53
5330-00-917-3638	135	14	5331-01-157-6356	192	3
5310-00-934-9747	59	5	5331-01-157-6356	192	9
5925-00-936-8092	132A	24	5331-01-157-6356	201	61
5925-00-936-8092	132A	33	4820-01-159-0741	92	10
5305-00-941-3618	131	62	4820-01-159-0741	94	122
5305-00-941-3618	132A	4	5320-01-171-6252	119	7
5331-00-941-3762	100	32	5320-01-172-5602	134A	44
3110-00-948-9796	73	28	5310-01-173-1109	130	10
5945-01-178-2933	40	13E	4720-01-268-7399	92	15
2540-01-179-3116	130	8	4910-01-268-7498	92	17
2540-01-179-9964	130	7	5930-01-268-7728	37	16
4330-01-180-9978	77	8	2815-01-268-8753	12	1
5340-01-185-4566	119	8	3810-01-268-8910	114	1
5340-01-185-4566	119	26	4730-01-268-9878	92	14
5340-01-185-4566	123	17	4820-01-269-0347	117	1
5340-01-185-4566	125	27	5340-01-269-0687	132A	16
5940-01-186-9952	59	8	2590-01-269-6686	127	2
5310-01-191-2514	19	17	5305-01-271-3264	132A	15
5310-01-191-2514	180	25C	5330-01-271-4308	5	9
5340-01-195-8860	66	26	5340-01-271-6058	123	82
5330-01-203-3062	174	7	4720-01-271-6946	20	11
5999-01-203-6687	168	20G	4720-01-271-7202	29	13
5999-01-203-6687	180	68	4720-01-271-7995	98	2
5999-01-203-6687	55A	4	4720-01-271-8000	68	13
5999-01-203-6687	65A	2	5331-01-271-8289	100	31
5999-01-203-6687	65B	21	5330-01-271-8306	98	13
5999-01-203-6687	65C	2	3120-01-272-2660	172	19

TM 5-3810-306-24P

SECTION IV.

CROSS REFERENCE INDEXES  
NATIONAL STOCK NUMBER INDEX

STOCK NUMBER	FIG. NO.	ITEM NO.	STOCK NUMBER	FIG. NO.	ITEM NO.
5305-01-203-8348	109	4	5305-01-272-4810	29	5
5305-01-203-8348	116	3	5305-01-272-4811	29	8
5305-01-203-8348	118	3	5340-01-272-5645	115	2
5305-01-203-8348	172	2	4030-01-273-1718	184	5
5305-01-203-8348	175	3	4730-01-274-1831	92	18
4140-01-203-8713	131	1	5305-01-274-3239	134A	45
5330-01-204-4737	117	5	5940-01-279-1680	55A	6
5975-01-205-3769	59	15	6220-01-279-6220	39	15
5975-01-205-3769	55A	5	6220-01-279-6220	39	35
4730-01-211-2016	201	68	5305-01-280-5633	81	36
5310-01-212-9285	22	14	5935-01-281-2267	55A	16
5310-01-212-9285	28	41	4730-01-281-3832	158	44
5310-01-212-9285	93	63	4730-01-281-3832	165	105
5310-01-212-9285	123	84	4730-01-281-3832	165	119
5310-01-212-9285	126	29	4820-01-281-3885	165	80E
5310-01-212-9285	128	8	4820-01-281-3885	139A	15
5310-01-212-9285	146	9	4730-01-281-3935	139	2
5310-01-212-9285	147	86	4820-01-281-7855	165	51D
5310-01-212-9285	179	36	4820-01-281-7855	166	61
5310-01-212-9285	139A	48	2530-01-281-7954	87	2
5999-01-216-3648	65A	10	2530-01-281-9418	91	1
5999-01-216-3648	65B	5	3030-01-281-9704	31	16
4330-01-217-2720	77	8	5330-01-282-2209	109	6
5330-01-231-0592	148	27	4730-01-283-9636	201	62
5330-01-233-9988	148	19	5180-01-284-8747	207	1
5330-01-235-6520	148	18	5180-01-284-8748	208	1
5305-01-254-4308	81	5	4730-01-285-2866	201	20
5365-01-257-3273	135	13	5305-01-285-5979	146	8
5945-01-285-7996	180	8V	4730-01-351-5887	155	38
5120-01-287-3654	207	3	4730-01-351-5887	158	12
5120-01-287-3655	207	2	4730-01-351-5887	160	38
5120-01-287-3656	207	5	4730-01-351-5887	166	34
5120-01-287-3662	207	6	4730-01-351-5887	192	8
5120-01-287-3666	208	4	4730-01-351-8109	136	13
5330-01-287-8656	29	11	4730-01-351-8109	154	35A
5120-01-289-1250	208	3	4730-01-351-8109	165	8
5330-01-289-3135	14	9	4730-01-351-8109	166	106
5330-01-291-4523	189	40	4730-01-351-8109	200	10
5310-01-292-7009	22	14A	4730-01-351-8110	165	80F
5310-01-292-7009	40	13A	4730-01-351-8110	201	27
5310-01-292-7009	105	11	4730-01-351-8110	139A	10
5310-01-292-7009	154	55A	4730-01-351-8111	156	22
5310-01-292-7009	139A	47	4730-01-351-8112	115	3
5310-01-292-7273	31	19	4730-01-351-8112	157	5
5310-01-292-7273	39	35D	4730-01-351-9946	108	4
5310-01-292-7273	40	13C	4730-01-351-9946	201	52
5310-01-292-7273	52	7	6680-01-352-2949	72	22
5310-01-292-7273	105	2	4730-01-354-2660	155	13
5310-01-292-7273	132A	5	4730-01-354-2661	115	6
5310-01-292-7273	132A	30	4730-01-360-4196	153	11
5310-01-292-7273	139A	24	4730-01-360-4196	200	7
5305-01-293-0980	168	30	4730-01-360-4196	139A	27
5310-01-293-2835	22	15	4730-01-360-5986	155	15A
5310-01-293-2835	93	64	4730-01-364-6042	161	4
5310-01-293-2835	105	13	4730-01-364-6042	201	82
5310-01-293-2835	126	30	4730-01-370-0176	115	30
5310-01-293-2835	128	7	4730-01-370-0176	157	8

TM 5-3810-306-24P

SECTION IV.

CROSS REFERENCE INDEXES  
NATIONAL STOCK NUMBER INDEX

STOCK NUMBER	FIG. NO.	ITEM NO.	STOCK NUMBER	FIG. NO.	ITEM NO.
5310-01-293-2835	147	87	4730-01-370-0176	165	109
5310-01-293-2835	139A	49	4730-01-371-4387	155	58
5330-01-293-7858	181	10A	4730-01-371-7277	201	56
4730-01-296-2963	13	17	4730-01-371-7278	154	14
5935-01-297-5815	54	16	4730-01-371-7279	157	25
5935-01-297-5815	55A	14	4730-01-371-8128	154	4
2530-01-317-8888	93	61	4730-01-371-8128	158	9
5331-01-333-2686	137	20	4730-01-371-8128	161	10
5310-01-334-4173	105	12K	4730-01-371-8129	154	11
5310-01-334-7246	31	20	4730-01-371-8129	154	20
5310-01-334-7246	39	35C	5331-01-372-3867	68	23
5310-01-334-7246	40	13B	5331-01-372-3867	155	41
5310-01-334-7246	105	3	5331-01-372-3867	155	46
5310-01-334-7246	131	63	5331-01-372-3867	155	50
5310-01-334-7246	132A	10	5331-01-372-3867	155	53
5310-01-334-7246	139A	25	5331-01-372-3867	155	56
5975-01-348-4730	43	11B	5331-01-372-3867	155	43A
4730-01-351-5852	165	115	5331-01-372-3867	164	8
4730-01-373-5629	155	45	5331-01-420-5128	156	11
4820-01-377-2910	146	7	5331-01-420-5128	156	27
4820-01-380-1257	13	15	5331-01-420-5128	159	3
5305-01-386-0468	93	62	5331-01-420-5128	159	14
5305-01-386-0992	139A	46	5331-01-420-5128	159	17
4730-01-387-4702	68	21	5331-01-420-5128	160	24
4730-01-387-4702	155	52	5331-01-420-5128	162	39
4730-01-387-4817	155	43	5331-01-420-5128	164	4
4730-01-388-1200	158	36	5331-01-420-5128	165	10
4730-01-388-1200	166	51	5331-01-420-5128	165	84
4730-01-388-1200	192	28	5331-01-420-5128	165	51C
4730-01-388-2835	155	26A	5331-01-420-5128	165	80D
4730-01-388-2835	155	70A	5331-01-420-5128	165	80H
4730-01-388-2835	163	6	5331-01-420-5128	166	42
4730-01-388-2835	165	112	5331-01-420-5128	166	108
4730-01-388-2835	192	11	5331-01-420-5128	166	111
4730-01-388-2835	201	33	5331-01-420-5128	171	6
4730-01-388-2835	139A	7	5331-01-420-5128	200	5
2540-01-389-0399	131	40	5331-01-420-5128	200	11
5935-01-395-0047	55A	29	5331-01-420-5128	201	29
5935-01-395-0047	65A	5	5331-01-420-5128	139A	5
5935-01-395-0047	65B	7	5331-01-420-5128	139A	12
5935-01-395-0047	65C	16	5331-01-420-5128	139A	14
5310-01-395-0830	132A	11	5331-01-420-5128	139A	18
5310-01-395-0830	139A	30	6685-01-425-7336	29	10
5305-01-395-5109	39	6	5331-01-431-6558	69	4
5305-01-395-5109	77	15	5331-01-431-6558	69	19
4730-01-408-1505	201	47	5331-01-431-6558	69	21
4730-01-408-2411	154	36C	5331-01-431-6558	115	4
4730-01-408-2411	165	117	5331-01-431-6558	115	7
4720-01-413-0076	155	27	5331-01-431-6558	115	31
4720-01-413-0076	157	17	5331-01-431-6558	155	60
4720-01-413-5989	156	32	5331-01-431-6558	156	24
4820-01-418-0033	155	66	5331-01-431-6558	157	7
5310-01-420-1817	43	60	5331-01-431-6558	157	10
5310-01-420-1817	105	12J	5331-01-431-6558	157	27
5310-01-420-1817	128	20B	5331-01-431-6558	163	12
5310-01-420-1817	134A	49	5331-01-431-6558	163	25
5331-01-420-5128	28	10	5331-01-431-6558	165	111

TM 5-3810-306-24P

SECTION IV.

CROSS REFERENCE INDEXES  
NATIONAL STOCK NUMBER INDEX

STOCK NUMBER	FIG. NO.	ITEM NO.	STOCK NUMBER	FIG. NO.	ITEM NO.
5331-01-420-5128	68	19	5331-01-431-6558	201	14
5331-01-420-5128	68	25	5331-01-431-6558	201	19
5331-01-420-5128	68	32	5331-01-431-6558	201	23
5331-01-420-5128	136	15	5331-01-431-6558	201	66
5331-01-420-5128	154	39	5331-01-431-6558	201	73
5331-01-420-5128	154	35C	5331-01-431-6558	201	78
5331-01-420-5128	155	37	5930-01-432-5769	180	8H
5331-01-420-5128	155	51	5935-01-432-7396	181	7
4720-01-437-5720	156	4	5330-01-476-7693	163	8
4720-01-437-6211	165	66A	5330-01-476-7693	163	15
4720-01-438-7201	165	66C	5330-01-476-7693	165	114
4720-01-438-7259	158	20	5330-01-476-7693	165	118
6140-01-446-9498	43	15	5330-01-476-7693	165	121
6140-01-446-9506	43	25	5330-01-476-7693	175	2A
4730-01-453-5130	153	1	5330-01-476-7693	192	12
4730-01-453-5130	165	120	5330-01-476-7693	192	16
4730-01-453-5130	200	25	5330-01-476-7693	200	9
5310-01-454-3171	39	34	5330-01-476-7693	200	27
4720-01-460-5522	158	39	5330-01-476-7693	201	26
4720-01-460-5522	158	19A	5330-01-476-7693	201	35
4720-01-460-8113	107	12	5330-01-476-7693	139A	9
4720-01-460-8113	108	13	5330-01-476-7693	139A	29
4720-01-460-8167	158	29	5340-01-476-7836	52	5
4720-01-460-9113	162	20	5330-01-476-7844	69	16
5920-01-460-9135	180	8R	5330-01-476-7844	136	14
4730-01-461-2181	69	17	5330-01-476-7844	153	2
4730-01-461-2181	163	10	5330-01-476-7844	154	5
4730-01-461-2181	201	17	5330-01-476-7844	154	12
5365-01-461-4402	156	14	5330-01-476-7844	154	15
5310-01-461-8001	132A	29	5330-01-476-7844	154	21
4730-01-471-2698	94	116	5330-01-476-7844	154	24
4720-01-474-9195	157	13	5330-01-476-7844	154	33
4720-01-474-9209	155	70	5330-01-476-7844	154	35
4720-01-474-9234	192	5	5330-01-476-7844	154	35B
5935-01-474-9545	65C	8	5330-01-476-7844	159	13
5940-01-476-1020	65C	14	5330-01-476-7844	159	8A
5305-01-476-1049	123	83	5330-01-476-7844	161	11
5310-01-476-1059	123	85	5330-01-476-7844	162	7
5306-01-476-1079	139A	2	5330-01-476-7844	162	19
5310-01-476-1084	128	1D	5330-01-476-7844	162	1A
5310-01-476-1095	131	64	5330-01-476-7844	162	24
2910-01-476-7622	22	13	5330-01-476-7844	162	51
4730-01-476-7654	29	1	5330-01-476-7844	163	17
5330-01-476-7693	68	22	5330-01-476-7844	163	27
5330-01-476-7693	153	3	5330-01-476-7844	165	9
5330-01-476-7693	153	12	5330-01-476-7844	165	12
5330-01-476-7693	154	36D	5330-01-476-7844	165	80
5330-01-476-7693	155	15	5330-01-476-7844	165	122
5330-01-476-7693	155	18	5330-01-476-7844	165	62D
5330-01-476-7693	155	47	5330-01-476-7844	165	80B
5330-01-476-7693	155	54	5330-01-476-7844	165	80G
5330-01-476-7693	155	70C	5330-01-476-7844	166	107
5330-01-476-7693	156	15	5330-01-476-7844	192	22
5330-01-476-7693	158	23	5330-01-476-7844	200	12
5330-01-476-7693	158	28	5330-01-476-7844	200	26
5330-01-476-7844	201	25	5310-01-476-9179	115	2B
5330-01-476-7844	201	28	5340-01-476-9331	133A	3

TM 5-3810-306-24P

SECTION IV.

CROSS REFERENCE INDEXES  
NATIONAL STOCK NUMBER INDEX

STOCK NUMBER	FIG. NO.	ITEM NO.	STOCK NUMBER	FIG. NO.	ITEM NO.
5330-01-476-7844	139A	11	5325-01-476-9333	133A	12
5940-01-476-8021	54	15	5325-01-476-9333	133A	56
5940-01-476-8021	168	20C	5340-01-476-9335	133A	57
5940-01-476-8021	65A	8	5340-01-476-9351	133A	2
5940-01-476-8021	65B	16	5340-01-476-9355	133A	4
5940-01-476-8062	65B	15	5930-01-476-9508	133A	14
5940-01-476-8062	65C	15	5935-01-476-9558	133A	13
5340-01-476-8384	124	4	5935-01-476-9560	133A	26
5331-01-476-8420	165	35	4730-01-476-9857	165	26A
5331-01-476-8420	167	6	2540-01-476-9887	133A	63
5331-01-476-8420	192	24	4720-01-476-9928	139A	26
5330-01-476-8492	77	5	4730-01-477-0121	154	37
5330-01-476-8492	77	12	4730-01-477-0121	155	35
5330-01-476-8492	155	39	4730-01-477-0121	171	4
5330-01-476-8492	155	59	4730-01-477-0121	139A	16
5330-01-476-8492	156	2	2540-01-477-0126	133A	42
5330-01-476-8492	156	8	3040-01-477-0131	131	40A
5330-01-476-8492	158	13	4730-01-477-0179	69	2
5330-01-476-8492	158	18	4730-01-477-0179	69	20
5330-01-476-8492	158	22	4730-01-477-0179	163	23
5330-01-476-8492	158	25	4730-01-477-0179	201	76
5330-01-476-8492	158	27	4730-01-477-0181	28	9
5330-01-476-8492	158	37	4730-01-477-0181	107	4
5330-01-476-8492	158	41	4730-01-477-0181	159	1
5330-01-476-8492	160	39	4730-01-477-0181	160	22
5330-01-476-8492	160	49	4730-01-477-0181	162	37
5330-01-476-8492	162	9A	4730-01-477-0181	165	82
5330-01-476-8492	163	3	4730-01-477-0181	166	109
5330-01-476-8492	163	19	5970-01-477-0537	180	66
5330-01-476-8492	166	30	5970-01-477-0537	55A	2
5330-01-476-8492	166	35	5970-01-477-0537	65C	24
5330-01-476-8492	166	52	5330-01-477-0641	197	3
5330-01-476-8492	181	12A	6240-01-477-1262	39	32
5330-01-476-8492	192	4	4730-01-477-1327	94	120
5330-01-476-8492	192	10	4730-01-477-1332	154	57
5330-01-476-8492	192	29	4730-01-477-1332	165	62F
5330-01-476-8492	192	32	4730-01-477-1338	77	11
5330-01-476-8492	192	37	4730-01-477-1338	132A	2
5330-01-476-8492	201	57	4720-01-477-1349	47	18
5330-01-476-8492	201	118	4720-01-477-1349	55A	3
5306-01-476-8551	39	6A	4720-01-477-1349	65C	23
5315-01-476-8677	132A	14	4730-01-477-1356	77	3
5305-01-476-8679	130	4	4730-01-477-1356	132A	8
5306-01-476-8939	165	23	4720-01-477-1362	180	9A
3040-01-476-8988	28	33	2520-01-477-1369	69	43
4720-01-477-1456	160	41	5330-01-477-2295	156	18
4730-01-477-1486	68	28	5330-01-477-2295	156	26
4730-01-477-1486	165	26D	5330-01-477-2295	159	2
4730-01-477-1488	68	18	5330-01-477-2295	159	5
4730-01-477-1488	159	15	5330-01-477-2295	159	16
4730-01-477-1488	164	2	5330-01-477-2295	160	19
4730-01-477-1529	132A	25	5330-01-477-2295	160	23
5935-01-477-1550	55A	27	5330-01-477-2295	162	10
5935-01-477-1550	65C	19	5330-01-477-2295	162	38
5920-01-477-1557	55A	22	5330-01-477-2295	164	3
5930-01-477-1558	43	58	5330-01-477-2295	165	26
6150-01-477-1744	43	63	5330-01-477-2295	165	83



TM 5-3810-306-24P

SECTION IV.

CROSS REFERENCE INDEXES  
NATIONAL STOCK NUMBER INDEX

STOCK NUMBER	FIG. NO.	ITEM NO.	STOCK NUMBER	FIG. NO.	ITEM NO.
5970-01-477-1746	65B	2	5330-01-477-2295	165	86
5970-01-477-1746	65C	6	5330-01-477-2295	165	26B
6160-01-477-1763	43	64	5330-01-477-2295	165	26E
5530-01-477-1912	43	26	5330-01-477-2295	166	110
5305-01-477-1944	43	31A	5330-01-477-2295	166	42G
5940-01-477-1945	168	20F	5330-01-477-2295	166	114A
5940-01-477-1945	55A	15	5330-01-477-2295	200	24
5940-01-477-1945	65B	20	7690-01-477-2343	134A	3
5940-01-477-1969	55A	19	7690-01-477-2351	134A	9
5940-01-477-1969	65C	20	7690-01-477-2354	134A	13
4720-01-477-2228	201	58	7690-01-477-2357	134A	12
5320-01-477-2266	134A	50	7690-01-477-2362	134A	6
5310-01-477-2286	165	62E	7690-01-477-2365	134A	14
5310-01-477-2286	166	42E	7690-01-477-2384	134A	1
5330-01-477-2293	162	33	7690-01-477-2385	134A	2
5330-01-477-2293	165	1	7690-01-477-2388	134A	22
5330-01-477-2294	68	29	7690-01-477-2393	134A	15
5330-01-477-2294	69	37	7690-01-477-2417	134A	25
5330-01-477-2294	69	40	5310-01-477-2441	181	8
5330-01-477-2294	154	13	7690-01-477-2510	134A	32
5330-01-477-2294	154	16	5330-01-477-2740	68	10
5330-01-477-2294	154	22	5330-01-477-2740	69	18
5330-01-477-2294	156	19	5330-01-477-2740	107	5
5330-01-477-2294	165	69	5330-01-477-2740	107	11
5330-01-477-2294	165	75	5330-01-477-2740	108	5
5330-01-477-2294	165	26F	5330-01-477-2740	108	12
5330-01-477-2294	166	39	5330-01-477-2740	109	3
5330-01-477-2294	166	42J	5330-01-477-2740	115	5
5330-01-477-2294	200	23	5330-01-477-2740	115	32
5330-01-477-2294	201	32	5330-01-477-2740	118	13
5330-01-477-2295	28	11	5330-01-477-2740	154	27
5330-01-477-2295	68	20	5330-01-477-2740	155	14
5330-01-477-2295	68	27	5330-01-477-2740	155	17
5330-01-477-2295	68	30	5330-01-477-2740	155	23
5330-01-477-2295	69	34	5330-01-477-2740	155	15B
5330-01-477-2740	156	23	4730-01-477-3271	154	23
5330-01-477-2740	157	6	4730-01-477-3271	154	31
5330-01-477-2740	157	9	4730-01-477-3271	162	6
5330-01-477-2740	157	12	4730-01-477-3271	165	11
5330-01-477-2740	157	26	4730-01-477-3271	165	80A
5330-01-477-2740	158	10	5330-01-477-3432	165	17
5330-01-477-2740	163	14	5330-01-477-3432	166	1
5330-01-477-2740	165	107	5330-01-477-3432	166	5
5330-01-477-2740	165	110	5330-01-477-3432	166	70
5330-01-477-2740	177	5	5330-01-477-3432	166	82
5330-01-477-2740	181	2A	5330-01-477-3432	200	29
5330-01-477-2740	201	53	5330-01-477-3432	200	46
5935-01-477-2759	180	67	4730-01-477-3477	107	10
7690-01-477-2789	189	90	4730-01-477-3477	108	11
7690-01-477-2789	134A	16	4730-01-477-3477	157	11
7690-01-477-2790	134A	5	4730-01-477-3477	181	2
4730-01-477-2807	28	36	5340-01-477-4119	126	25
5330-01-477-2809	165	51	5340-01-477-4119	128	6A
4730-01-477-2816	165	80C	5940-01-477-4386	51	20
4730-01-477-2816	139A	13	5940-01-477-4386	55A	13
5970-01-477-2851	25	13	4730-01-477-4636	22	16
5970-01-477-2851	55A	8	4730-01-477-4636	93	58

TM 5-3810-306-24P

SECTION IV.

CROSS REFERENCE INDEXES  
NATIONAL STOCK NUMBER INDEX

STOCK NUMBER	FIG. NO.	ITEM NO.	STOCK NUMBER	FIG. NO.	ITEM NO.
5970-01-477-2851	65A	13	4730-01-477-4636	94	127
5970-01-477-2851	65B	12	4730-01-477-4638	94	125
5970-01-477-2851	65C	11	4730-01-477-4640	96	15
5970-01-477-2853	55A	7	4730-01-477-4771	133A	67
5970-01-477-2853	65A	6	6220-01-477-4795	133A	98
5330-01-477-2871	165	18	6220-01-477-4797	133A	99
4730-01-477-2880	166	42A	5305-01-477-4832	31	15
4730-01-477-2881	165	62A	4810-01-477-5000	168	19
4730-01-477-2881	166	42C	4730-01-477-5126	93	67
4730-01-477-2882	165	62C	5305-01-477-5137	172	23
4730-01-477-2897	154	26	4730-01-477-5144	22	4
4730-01-477-2897	165	106	4730-01-477-5144	40	21
4730-01-477-2900	166	72	4730-01-477-5149	93	66
4720-01-477-2976	154	7	5310-01-477-5155	133A	19
4720-01-477-2976	166	99	5306-01-477-5165	133A	20
4730-01-477-2979	155	22	5305-01-477-5170	133A	60
4730-01-477-2987	158	26	5310-01-477-5188	133A	61
4720-01-477-3124	157	1	6680-01-477-5274	179	24
4730-01-477-3127	166	42H	5305-01-477-5302	133A	51
4730-01-477-3148	154	36A	5340-01-477-5304	133A	62
4730-01-477-3148	139A	3	4520-01-477-5305	133A	25
4730-01-477-3173	163	26	5310-01-477-5306	133A	59
4730-01-477-3186	158	24	5330-01-477-5308	133A	18
4730-01-477-3194	165	25	5330-01-477-5315	133A	17
4730-01-477-3239	163	4	5340-01-477-5318	133A	73
5310-01-477-5325	133A	74	4730-01-477-8710	160	30
5310-01-477-5328	133A	87	4730-01-477-8710	166	85
5310-01-477-5336	133A	75	4730-01-477-8718	22	18
5310-01-477-5340	133A	92	2540-01-477-8743	132A	32
5330-01-477-5349	133A	94	2910-01-477-8949	132A	1
5340-01-477-5357	133A	90	4730-01-477-8966	94	114
5306-01-477-5373	133A	89	4730-01-477-8976	201	75
4140-01-477-5378	133A	86	5975-01-477-9453	55A	18
4140-01-477-5382	133A	88	5975-01-477-9458	65B	13
5340-01-477-5397	133A	77	3120-01-477-9602	93	57
5340-01-477-5421	133A	45	3120-01-477-9602	94	117
5305-01-477-5425	133A	44	3120-01-477-9602	96	31
6105-01-477-5453	133A	93	4730-01-477-9635	156	7
6105-01-477-5461	133A	70	4730-01-477-9635	158	40
5325-01-477-5471	65B	17	4720-01-478-0326	154	40
6105-01-477-5484	133A	78	6220-01-478-0568	39	17
6105-01-477-5490	133A	69	6220-01-478-0575	39	1
6105-01-477-5508	133A	72	5310-01-478-1092	134A	54
5975-01-477-5549	133A	43	5905-01-478-1211	55A	28
5910-01-477-6181	133A	55	5905-01-478-1211	65C	21
5975-01-477-6350	96	30	5930-01-478-2055	92	12A
6110-01-477-6394	133A	95	9905-01-478-2892	134A	18
4730-01-477-6621	133A	58	9905-01-478-2977	134A	17
2920-01-477-6633	133A	23	4720-01-478-2988	158	16
2910-01-477-6635	133A	22	4720-01-478-2989	158	19
4710-01-477-6637	133A	24	6035-01-479-1733	180	52K
4730-01-477-6643	133A	65	5935-01-479-1740	180	52G
5920-01-477-6671	133A	97	5998-01-479-1745	180	52B
5920-01-477-6672	133A	96	5930-01-479-1747	180	52T
2920-01-477-6677	133A	15	5920-01-479-1756	180	8Q
5930-01-477-6686	93	68	5930-01-479-1787	180	56
4720-01-477-6720	92	15	5998-01-479-1791	180	8C

TM 5-3810-306-24P

SECTION IV.

CROSS REFERENCE INDEXES  
NATIONAL STOCK NUMBER INDEX

STOCK NUMBER	FIG. NO.	ITEM NO.	STOCK NUMBER	FIG. NO.	ITEM NO.
5998-01-477-6748	133A	52	2835-01-479-1816	133A	5
5365-01-477-6904	133A	71	4720-01-479-1848	133A	64
5365-01-477-6912	133A	53	5975-01-479-1900	180	8N
6150-01-477-7075	133A	50	5975-01-479-1900	180	22F
5935-01-477-8210	38	26	5975-01-479-1900	180	52J
5935-01-477-8210	54	3B	2510-01-479-2100	180	52R
6220-01-477-8220	39	25	5330-01-479-2123	133A	46
4730-01-477-8251	163	2	5330-01-479-2150	180	8B
5930-01-477-8253	139A	42	2910-01-479-2257	24	7
5945-01-477-8283	40	13	5340-01-479-2258	180	52H
5930-01-477-8297	40	8	5330-01-479-2260	180	52F
4730-01-477-8312	156	17	2510-01-479-2276	180	52D
6240-01-477-8330	39	2	5310-01-479-2480	180	52L
6240-01-477-8330	39	18	5310-01-479-2481	180	52M
4820-01-477-8674	139A	6	5340-01-479-2499	180	52N
5340-01-479-2500	180	52U	2520-01-494-4686	80	8
5305-01-479-2502	180	52S	2520-01-494-4686	85	8
5975-01-479-2808	180	52Q	4730-01-494-4735	155	16
5895-01-479-4731	180	52A	4730-01-494-4759	22	2
4010-01-481-8142	180	10	4730-01-494-4759	22	23
4010-01-481-8142	181	11	4730-01-494-4759	28	44
3040-01-482-4451	180	22J	4730-01-507-6031	165	70
2590-01-483-2216	132A	12	4730-01-507-6031	165	71
5999-01-487-5668	133A	39	6015-01-510-7746	180	22E
7690-01-487-8760	166	116	5930-01-519-5113	180	76
4730-01-487-8797	158	21	5915-01-519-5202	180	8L
3120-01-488-4523	168	21	9905-01-520-9327	134A	20
2910-01-489-0936	133A	27	9905-01-520-9329	134A	27
2910-01-489-1789	133A	16	9905-01-520-9331	134A	26
5310-01-491-6691	105	12A	9905-01-520-9332	134A	37
5310-01-491-6691	139A	41	9905-01-520-9333	134A	35
6220-01-492-6372	39	9	9905-01-520-9334	134A	31
5340-01-494-3522	43	35A	9905-01-520-9335	134A	40
5310-01-494-3973	105	19	9905-01-520-9336	13	16
5310-01-494-3973	133A	84	9905-01-521-0024	134A	21
5310-01-494-4099	39	22	9905-01-521-0025	134A	11
5310-01-494-4099	43	61	9905-01-521-0026	134A	24
5310-01-494-4099	134A	48	9905-01-521-0028	134A	4
5310-01-494-4101	22	14B	9905-01-521-0029	134A	10
5310-01-494-4101	147	92	2590-01-534-8638	180	22
5310-01-494-4105	105	12B	2590-01-534-8641	180	8
5305-01-494-4106	139A	31	6620-01-534-8677	181	10
5310-01-494-4109	39	4	5331-01-534-8717	68	33
5310-01-494-4109	77	1	5331-01-534-8717	69	36
5310-01-494-4109	130	5	5331-01-534-8717	69	39
5310-01-494-4109	147	90	5331-01-534-8717	156	9A
5310-01-494-4109	168	29	5331-01-534-8717	156	20A
5310-01-494-4109	139A	20	5331-01-534-8717	160	31
5310-01-494-4110	77	10	5331-01-534-8717	160	16A
5310-01-494-4110	105	5	5331-01-534-8717	160	33A
5310-01-494-4110	130	3	5331-01-534-8717	165	68
5310-01-494-4110	168	28	5331-01-534-8717	165	74
5310-01-494-4110	180	71	5331-01-534-8717	165	51F
5305-01-494-4147	105	12H	5331-01-534-8717	165	62B
5305-01-494-4173	31	18	5331-01-534-8717	166	38
5305-01-494-4173	39	35A	5331-01-534-8717	166	41
5310-01-494-4182	40	1	5331-01-534-8717	166	59

TM 5-3810-306-24P

SECTION IV.

CROSS REFERENCE INDEXES  
NATIONAL STOCK NUMBER INDEX

STOCK NUMBER	FIG. NO.	ITEM NO.	STOCK NUMBER	FIG. NO.	ITEM NO.
5310-01-494-4182	105	3A	5331-01-534-8717	166	73
5310-01-494-4182	126	28	5331-01-534-8717	166	78
5310-01-494-4182	128	9	5331-01-534-8717	166	86
5310-01-494-4186	39	7	5331-01-534-8717	166	42B
5310-01-494-4206	134A	55	5331-01-534-8717	166	42D
5331-01-534-8717	166	46A	4720-01-538-5740	201	79
5331-01-534-8717	201	31	4720-01-538-5745	165	88
5331-01-534-8719	156	3	4720-01-538-5761	158	15
5331-01-534-8719	158	14	4140-01-538-5882	31	13
5331-01-534-8719	158	38	4140-01-538-5885	31	17
5331-01-534-8719	166	36	5305-01-538-5887	180	22B
5331-01-534-8719	192	30	4720-01-538-6213	166	24
5331-01-534-8719	201	11	4720-01-538-6700	165	19
4720-01-538-2099	153	17	4720-01-538-6713	163	21
4720-01-538-3177	166	43	5930-01-538-6715	154	36E
4730-01-538-3490	155	49	4730-01-538-6717	94	126
4720-01-538-3491	181	3	4720-01-538-6721	166	6
5315-01-538-3493	128	20	4720-01-538-6722	166	47
4720-01-538-3505	94	19	5340-01-538-6726	132A	27
4720-01-538-3513	161	3	5310-01-538-6731	180	73
4730-01-538-3552	155	40	6220-01-538-6753	39	3
4730-01-538-3620	162	1	5998-01-538-6756	105	17
4720-01-538-3634	165	59	4720-01-538-6776	166	14
4720-01-538-3676	201	89	4720-01-538-6795	28	14
4730-01-538-3680	156	1	5310-01-538-6797	180	22C
4720-01-538-3905	165	47	5998-01-538-6806	180	52P
4720-01-538-3912	161	2	5930-01-538-6815	180	75
4720-01-538-3931	132A	7	4720-01-538-6817	171	1
4720-01-538-3935	162	14	5975-01-538-6822	180	38
4720-01-538-3955	164	5	5935-01-538-6838	180	40
5340-01-538-3962	154	54	4720-01-538-6855	154	47
4720-01-538-3964	165	93	4720-01-538-6861	155	5
4720-01-538-3982	155	71	5306-01-538-6872	179	37
4720-01-538-4009	153	4	4720-01-538-7004	165	76
4730-01-538-4028	165	5	5310-01-538-7777	105	10
4730-01-538-4028	165	97	4010-01-538-7797	180	57
4720-01-538-4224	165	101	4720-01-538-7845	166	54
4720-01-538-4251	165	66B	4720-01-538-7855	166	74
4730-01-538-4314	160	16	5985-01-538-7865	180	22H
4720-01-538-4315	158	1	4720-01-538-7870	166	17
4720-01-538-4350	166	62	5330-01-538-7893	94	123
4720-01-538-4363	159	9	4720-01-538-7999	166	112
4720-01-538-4376	165	55	4730-01-538-8016	94	118
4730-01-538-4727	166	80	4730-01-538-9259	77	16
5940-01-538-4740	180	22G	4720-01-538-9285	165	39
4730-01-538-4755	156	20	4720-01-538-9288	162	25
4720-01-538-4776	161	1	4730-01-538-9995	155	43B
4720-01-538-5145	155	9	6150-01-539-0498	180	7
5325-01-538-5175	27	21	6150-01-539-0527	180	13
5325-01-538-5175	39	19	6150-01-539-0565	180	69
5305-01-538-5717	105	18	6150-01-539-0610	180	28
4720-01-538-5733	160	45	4730-01-539-0619	192	21
4820-01-539-0655	166	42K	4730-01-K79-1002	93	65
4720-01-539-1072	155	48	4730-01-K79-1004	94	115
4720-01-539-1087	166	31	2940-01-K79-1007	94	124
4720-01-539-1091	165	123	4730-01-K79-1009	192	2
4730-01-539-1101	159	8	4730-01-K79-1010	192	15

TM 5-3810-306-24P

SECTION IV.

CROSS REFERENCE INDEXES  
NATIONAL STOCK NUMBER INDEX

STOCK NUMBER	FIG. NO.	ITEM NO.	STOCK NUMBER	FIG. NO.	ITEM NO.
4730-01-539-1458	159	12	4010-01-K79-1013	184	1
4720-01-539-1485	163	9	4010-01-K79-1014	184	2
4330-01-539-3435	179	23	2540-01-K79-1015	130	1
5330-01-539-3600	190	2	2540-01-K79-1016	130	2
5895-01-539-7030	180	52	9905-01-K79-1018	134A	28
4730-01-540-6026	200	18	9905-01-K79-1019	134A	29
4730-01-540-6026	201	49	5310-01-K79-1020	28	32
9905-01-K75-7161	134A	19	2930-01-K79-1021	28	12
9905-01-K75-7163	134A	8	4720-01-K79-1022	28	13
9905-01-K77-3690	189	88	3040-01-K79-1032	180	22A
4720-01-K77-3754	155	61	1095-01-K79-1040	180	77
9390-01-K78-0813	128	1A	4730-01-K79-1041	166	3
5305-01-K78-0814	128	1B	4720-01-K79-1043	166	10
4730-01-K78-0832	68	31	4730-01-K79-1048	166	42F
4730-01-K78-0832	165	51E	4730-01-K79-1054	166	66
4730-01-K78-0832	166	58	4730-01-K79-1055	166	68
4730-01-K78-0848	69	35	4730-01-K79-1057	166	77
4730-01-K78-0848	165	67	4720-01-K79-1059	166	88
4730-01-K78-0848	166	40	4720-01-K79-1060	166	91
2540-01-K78-9944	131	39	4720-01-K79-1061	166	95
9905-01-K79-0947	134A	41	4720-01-K79-1062	166	103
9905-01-K79-0948	134A	23	4720-01-K79-1066	155	31
5330-01-K79-0951	179	8	4720-01-K79-1073	153	8
2540-01-K79-0954	120	15	4720-01-K79-1074	153	14
5305-01-K79-0956	128	20A	4720-01-K79-1076	154	28
5998-01-K79-0959	180	8F	4730-01-K79-1077	154	34
5998-01-K79-0960	180	8E	4720-01-K79-1080	154	50
4820-01-K79-0961	180	8D	4720-01-K79-1083	158	5
5920-01-K79-0962	180	8S	4730-01-K79-1085	158	17
5340-01-K79-0964	180	8U	4730-01-K79-1089	156	25
6150-01-K79-0965	180	9	4730-01-K79-1092	160	27
5998-01-K79-0968	180	52C	4720-01-K79-1097	159	18
5998-01-K79-0969	180	52E	4720-01-K79-1103	163	22
4730-01-K79-0974	181	14	4720-01-K79-1104	164	1
4720-01-K79-0975	181	15	4720-01-K79-1106	164	6
6220-01-K79-0981	39	31	2910-01-K79-1111	133A	1
4720-01-K79-0984	165	26C	4720-01-K79-1114	132A	3
4720-01-K79-0986	165	43	2520-01-K79-5868	180	8J
4730-01-K79-0988	165	51A	4730-01-K79-5869	164	7
4730-01-K79-0989	165	51B	2510-01-K79-9212	115	10
5305-01-K79-0990	165	54A	2510-01-K79-9215	128	15
2990-01-K79-1000	93	44	4730-01-K79-9216	69	15
4730-01-K80-0271	29	37	4720-01-K80-4172	156	28
4730-01-K80-0271	99	3	4730-01-K80-4175	162	23
5935-01-K80-0272	54	3A	4730-01-K80-4175	163	16
5935-01-K80-0272	55A	21	5340-01-K80-4180	115	28
2520-01-K80-0273	78	2			
2520-01-K80-0273	78	34			
4730-01-K80-0274	68	9			
4730-01-K80-0274	69	33			
5940-01-K80-0276	51	19			
5940-01-K80-0276	65A	12			
5940-01-K80-0276	65B	11			
5940-01-K80-0276	65C	13			
4820-01-K80-0278	166	83			
4730-01-K80-0279	166	84			
2520-01-K80-0660	78	14			

SECTION IV.

CROSS REFERENCE INDEXES  
 NATIONAL STOCK NUMBER INDEX

STOCK NUMBER	FIG. NO.	ITEM NO.	STOCK NUMBER	FIG. NO.	ITEM NO.
2520-01-K80-0660	78	30			
4720-01-K80-0662	108	7			
4720-01-K80-0662	155	75			
5305-01-K80-1488	180	51			
9905-01-K80-4099	134A	36			
4720-01-K80-4107	115	9			
4720-01-K80-4112	29	2			
4720-01-K80-4113	29	4			
4720-01-K80-4116	29	20			
4720-01-K80-4119	68	17			
4730-01-K80-4120	68	26			
4720-01-K80-4121	99	4			
4720-01-K80-4122	99	5			
5330-01-K80-4123	99	10			
4720-01-K80-4125	167	1			
2510-01-K80-4127	128	1			
6150-01-K80-4128	43	5			
2520-01-K80-4130	78	22			
5340-01-K80-4132	66	21			
6680-01-K80-4134	69	12			
4730-01-K80-4136	200	42			
4730-01-K80-4137	201	21			
5930-01-K80-4143	201	102			
5315-01-K80-4145	128	19			
2540-01-K80-4146	131	36			
2540-01-K80-4148	120	4			
5305-01-K80-4150	180	25A			
5305-01-K80-4152	180	37A			
4720-01-K80-4160	165	108			
4720-01-K80-4163	28	34			
5990-01-K80-4165	180	70			
5365-01-K80-4170	156	10			
4720-01-K80-4172	156	28			
4730-01-K80-4175	162	23			
4730-01-K80-4175	163	16			
5340-01-K80-4180	115	28			

SECTION IV.

CROSS REFERENCE INDEXES

PART NUMBER INDEX

PART NUMBER	FIG. NO.	ITEM NO.
000214600093	181	7
004-003005-057	78	15
01857-007	84	4
	192	25
024-350-063-015	180	8
024-350-100-661	180	8H
031-300-060-202	180	22
042034	66	26
0510-04-06	201	20
10-12F50G5SS	154	66
102-05-04	22	5
	22	24
12 520110C	165	105
	165	119
12-4TRLO-S	139	2
127936	100	32
127940	100	38
128080	100	39
128085	100	37
128086	100	36
12F012	71	25
144948	100	34
1459-229	168	30
1459-254	169	7
15006	104	12
15007	104	10
	205	15
15074	104	6
152-1165-00	55A	20
15234	204	4
183429	100	40
190334	100	35
196 9007	55A	10
19762	189	40
2-011N674-70	148	20
2-012N552-90	109	3
	118	13
	177	5
2-014 N674-70	174	9
2-017N552-90	155	39A
	156	13
	158	43
	160	40
	166	53
	192	3
	192	9
	201	61
2-110N674-70	174	18
2-115-N674-70	189	80
2-117-N674-70	174	6
2-125N674-70	174	5
2-133-N674-70	173	5
	174	20
	176	2
2-135 N674-70	174	22
	176	4
2-135N674-70	173	3

TM 5-3810-306-24P

SECTION IV.

CROSS REFERENCE INDEXES

PART NUMBER INDEX

PART NUMBER	FIG. NO.	ITEM NO.
2-154-N674-70	189	79
2-275N674-70	189	84
2-347N674-70	189	76
2-391-N674-70	189	6
	189	55
2-427-N674-70	189	75
20501-9-90	44	14
	44	7A
20599	104	7
2086	133A	29
21.311.1253	59	8
210753	29	14
214946	66	9
2187110025	128	3
2187110027	111	1
2187110043	128	15
2187110044	128	1
2187110045	39	3
2187110047	39	8
2187110061	139A	1
2187110062	139A	36
2187110066	115	10
2187110067	115	1
2187110070	115	28
2187410007	39	31
2187810042	28	12
22	92	14
224466	66	7
2246-2-4S	13	17
2282	133A	40
2293618-14	43	22
	43	42
	44	2
2293618-19.5	43	56
2293618-96	43	2
2751851-2	43	3
	43	10
	43	21
	43	41
	43	55
	44	3
	44	8
	44	12
2DR513	13	12
3-912N602-70	148	25
3-914-N674-70	174	26
3-924-N674-70	176	6
3-928-N674-70	173	1
	174	24
	176	5
3023101	100	33
3043995	100	31
3126506	55A	24
3286499	20	11
3315115	29	30
3376015	208	5
3377396	208	3



SECTION IV.

CROSS REFERENCE INDEXES

PART NUMBER INDEX

PART NUMBER	FIG. NO.	ITEM NO.
34159	55A	11
355358	147	24
355529	148	7
36078-21	44	13
36079-48	44	9
36079-8	43	11
366Y4159	198	4
3802278	12	1
39-RG-02-000-A-4	109	14
39-RG-03-000-A-4	177	12
3901400	4	6
39014301	5	9
3901590	4	8
3901630	4	5
3902112	29	8
3906715	29	5
3906747	98	2
391 2681 163	144	11
391 2681 165	141	15
	142	15
	143	15
391 2681 171	141	7
	142	7
	143	7
391 2681 426	141	32
	141	45
	142	29
	142	45
	143	32
	143	49
391 2881 137	141	14
	142	14
	143	14
391 2881 139	141	6
	142	6
	143	6
391 2881 156	144	10
391 2881 200	141	21
	142	21
	143	21
	144	17
391 2881 204	141	25
	142	38
	143	25
	143	42
391 2881 332	144	6
391 2881 336	141	18
	142	18
	143	18
391 2881 403	141	22
	142	22
	143	22

SECTION IV.

CROSS REFERENCE INDEXES

PART NUMBER INDEX

PART NUMBER	FIG. NO.	ITEM NO.
391 2887 212	141	31
	141	44
	142	28
	142	44
	143	31
	143	48
391 2983 005	141	12
	142	12
	143	12
391-2185-013	135	13
391-2681-305	136	4
391-2881-138	136	5
391-2881-461	136	8
391-2883-058	135	24
391-2883-103	137	20
391-2884-021	137	11
3911936	68	13
3914017	14	9
3914310	29	11
3916042	98	13
3920762	29	13
3928639	29	10
3937613	20	10
4-265-366Y	197	9
400383	133A	30
401272	148	17
403292	117	2
405393	148	16
405654	117	4
406518	190	4
406699	190	2
406814	190	5
406815	190	3
407235	148	26
408544	176	7
408846	148	18
410506	148	27
4187810006	105	12F
4330	133A	37
44346746-8	66	38
4434746-8	101	7
455583N	189	29
	189	39
47649	133A	41
47741-01	133A	31
48519-40-KT27WC	131	40
48982-02	133A	8
49013	133A	49
49069	133A	28
490709	117	5
490710	117	3
491000	174	7
49112	133A	47
49113	133A	48
49210	133A	36
49315	133A	7
49320	133A	21

SECTION IV.

CROSS REFERENCE INDEXES

PART NUMBER INDEX

PART NUMBER	FIG. NO.	ITEM NO.
49415	133A	10
494151	148	19
49436	133A	9
49522	133A	11
49662	133A	38
49733	133A	33
49734	133A	34
49740	133A	32
501327	104	3
50863	133A	91
51596	133A	35
5657-10	200	20
5724-005B	43	11B
572929	55	25
5745-005B	43	3A
	43	21A
	43	41A
	43	55A
	44	4A
5745-005R	44	12A
6-458-000054	114	1
6-794-000172	189	83
6013100015	156	12
	166	28
6013100017	156	10
6013100018	156	16
6032-0073-A24	131	1
6049	205	3
605-10020	191	13
6127A	92	15
6176100248	105	16
6176100250	139A	37
6176100251	105	12
6184100100	132A	17
6184100101	132A	18
6200059113	139A	39
6200060512	147	88
6200060604	168	21
6246100212	184	1
6246100213	184	2
6246100225	180	69
6258100015	179	6
637-00003	191	15
6406100003	166	80
6437000852	22	13
6443000398	132A	25
6512100423	39	35F
6512100424	52	8
6512100425	37	17
6512100431	47	16
6512100436	139A	40
6512100481	55A	1
6512100488	38	27
6512100541	168	20
6543001771	22	1
6543003144	28	34
6543003170	29	4

TM 5-3810-306-24P

SECTION IV.

CROSS REFERENCE INDEXES

PART NUMBER INDEX

PART NUMBER	FIG. NO.	ITEM NO.
6543100061	29	2
6543100062	29	20
6543100065	28	19
6543100066	28	17
6576100110	77	7
6576100161	69	12
6581001296	39	1
6581001297	39	17
6601100011	131	36
6637037001	131	67
6650080470	132A	9
6650082884	132A	26
6705015336	126	25
	128	6A
6705016902	131	65
6705170454	128	17
6705170481	131	60
6705170534	66	21
6722001071	132A	1
6768100152	132A	13
6794100001	179	8
6806100001	111	3
6865162070	28	42
691-00246	191	11
691-10250	191	4
691-10335	191	12
6930000005	105	12G
6980000030	43	26
6TMF/TYPEI	43	15
6TMF/TYPEII	43	25
7-013-000384	201	47
7-115-150850	39	6
	77	15
7-115-160850	93	62
7-115-161050	139A	46
7-115-161250	126	27
7-115-162050	146	8
7-199-000992	172	19
7-258-000303	27	22
7-364-100082	165	71
7-446-040436	93	59
7-448-040401	158	36
	166	51
	192	28
7-448-040803	158	21
7-448-080603	69	17
	163	10
	201	17
7-448-080803	155	26A
7-448-100803	68	21
7-448-100813	155	43
7-448-120801	153	1
	165	120
	200	25

SECTION IV.

CROSS REFERENCE INDEXES

PART NUMBER INDEX

PART NUMBER	FIG. NO.	ITEM NO.
7-585-000095	119	8
	119	26
	123	17
	125	27
7-753-000133	118	4
7-753-000137	116	14
7-753-000149	116	10
7-753-000185	109	10
7-753-000199	118	11
7-753-000272	175	14
7-753-000477	172	11
7-753-000540	177	11
7-753-000611	197	8
7-753-000709	175	6
7-753-000710	109	6
7-753-000715	116	5
7-753-000718	177	7
7-753-000746	172	6
7-754-000122	118	8
7-754-000124	175	8
7-754-000127	116	11
7-754-000135	177	8
7-754-000140	109	11
	116	8
7-754-000148	109	9
7-754-000151	172	12
7-754-000163	172	9
7-754-000170	175	12
7-755-228609	118	7
7-755-252000	204	21
7-755-256000	204	13
7-755-329609	109	8
7-755-342609	109	12
	116	7
7-755-346609	175	7
7-755-433609	116	12
7-755-437609	175	13
7-760-000016	119	7
7-790-040574	134A	45
7-790-100653	132A	15
7-794-000222	175	10
7-794-000544	172	15
7-794-000563	175	15
7-794-000564	175	5
7-794-000566	172	5
7-794-000573	116	15
7-794-000581	116	4
7-794-000584	109	5
7-794-000586	118	10
7-794-000603	118	6
7-794-000613	116	16
7-794-000622	177	6
7-794-000630	175	16
7-794-000638	177	13
7-794-000642	172	16
7-794-000646	109	15
7-794-000647	118	12

SECTION IV.

CROSS REFERENCE INDEXES

PART NUMBER INDEX

PART NUMBER	FIG. NO.	ITEM NO.
7-892-000246	55A	16
7-926-001883	165	80E
	139A	15
7-926-001931	165	51D
7-926-003681	117	1
7-951-190210	19	17
7001100068	120	15
7001100069	120	4
7013000297	72	21
7013100016	77	16
7013100018	156	20
7033000081	131	39
7047	133A	6
7086001082	55A	22
7099000378	109	4
	116	3
	118	3
	172	2
	175	3
7099000399	131	61
7101100211	105	18
7101100811	43	59
7105160650	43	31A
7110080405	180	72
7110080410	105	12D
7110080605	180	37
7110081105	180	37A
7110151605	180	55
7110161405	165	54A
7111060310	134A	52
7111060410	105	20
7111100311	134A	47
7111100411	105	12H
7111100650	128	20A
7111101311	139A	38
7111140310	139A	31
7111140650	180	51
7111150811	128	1B
7115140450	132A	4
7115140650	31	18
	39	35A
7115140850	139A	2
7115150650	130	4
7115152050	139A	19
7115160650	123	83
7115160750	39	6A
7115161078	179	37
7115161250	130	9
7115161650	172	23
7115181050	165	23
7121152154	180	22B
7126191550	180	25A
7126192750	31	15
71266-00	72	22
7172000545	168	20D
	65B	22
7172000548	65B	18

SECTION IV.

CROSS REFERENCE INDEXES

PART NUMBER INDEX

PART NUMBER	FIG. NO.	ITEM NO.
7172000549	65B	6
7172000550	65A	4
	65C	3
7172000567	65B	9
7184001014	130	8
720-FS0-05X04	22	10
721-FS0-08	156	14
7246001107	65C	10
7246001132	132A	12
7246002555	43	63
7246002702	168	20B
7246100131	43	5
7246100133	43	9
7246100134	43	19
7246100135	43	53
7246100136	43	39
7246100137	111	2
7246100138	43	1
7246100139	44	6
7246100140	44	10
7246100141	44	1
7255-6	92	17
7258001438	115	2
7300000020	132A	20
7300000056	132A	16
7300000100	52	5
7300000101	77	14
7300000102	43	35A
7300000249	154	54
7300000433	69	42
7300000460	132A	27
7300001011	22	2
	22	23
	28	44
7300001079	29	1
7304000646	80	8
	85	8
7345001446	201	97
7345001744	168	20A
	55A	12
	65B	14
	65C	9
7345001746	54	15
	168	20C
	65A	8
	65B	16
7345001944	54	16
	55A	14
7345171701	65C	8
7345191701	65C	12
7345191901	132A	23
7345211701	51	19
	65A	12
	65B	11
	65C	13
7345211901	51	20
	55A	13

SECTION IV.

CROSS REFERENCE INDEXES

PART NUMBER INDEX

PART NUMBER	FIG. NO.	ITEM NO.
7345221701	65B	15
	65C	15
7345241701	65C	14
7345262101	55A	6
7356000152	105	12E
7364000265	28	33
7364000675	201	75
7364000873	201	62
7364001818	65C	7
7364002788	96	32
7364100077	200	18
	201	49
7364100078	107	1
	108	1
	154	1
	161	7
	164	10
7364100079	200	2
7364100080	165	5
	165	97
7364100081	200	39
7364100082	165	70
7364100083	200	42
7364100084	165	13
7364100085	156	9
	160	33
7364100086	160	16
7364100087	159	8
7418000561	126	26
7418000584	128	6B
7418100003	128	6C
7425100009	31	13
7437000038	77	8
7437000189	179	23
7443001766	166	84
7443100122	156	1
7444000844	132A	28
7444020036	22	26
7445040250	93	67
7445040453	22	4
	40	21
7445060450	22	16
	93	58
	94	127
7445080450	93	57
	94	117
	96	31
7445080820	22	18
7445080849	94	115
7445080851	94	118
7445080855	94	120
7445080856	94	114
7445101219	101	1
7445120650	94	126
7446040635	96	3
7446040636	96	15
7446060632	93	65



SECTION IV.

CROSS REFERENCE INDEXES

PART NUMBER INDEX

PART NUMBER	FIG. NO.	ITEM NO.
7446080835	94	119
7446080836	94	121
7447101025	155	43B
7447121225	158	44
7447202025	165	62E
	166	42E
7448040228	77	11
	132A	2
7448040230	77	3
	132A	8
7448040403	155	38
	158	12
	160	38
	166	34
	192	8
7448040404	192	2
7448040411	158	17
7448040433	158	24
7448040434	156	7
	158	40
7448040435	181	14
7448040441	166	29
	192	36
7448040601	155	58
7448040801	158	26
7448060413	201	56
7448060601	115	30
	157	8
	165	109
7448060603	115	3
	157	5
7448060605	157	25
7448060608	156	22
7448060633	155	15A
7448060634	107	10
	108	11
	157	11
	181	2
7448060638	115	6
7448060801	155	13
7448060803	155	16
7448061001	108	4
	201	52
7448080413	163	2
7448080601	69	2
	69	20
	163	23
	201	76
7448080608	201	21
7448080613	155	22
7448080801	153	11
	200	7
	139A	27

SECTION IV.

CROSS REFERENCE INDEXES

PART NUMBER INDEX

PART NUMBER	FIG. NO.	ITEM NO.
7448080803	155	70A
	163	6
	165	112
	192	11
	201	33
	139A	7
7448080804	192	15
7448080830	69	15
7448080833	165	115
7448080835	163	4
7448080840	154	36C
	165	117
7448081001	161	4
	201	82
7448081201	154	37
	155	35
	171	4
	139A	16
	154	36A
7448081203	139A	3
7448100801	155	45
7448100803	155	52
7448101001	164	7
7448101011	155	40
7448101201	155	49
7448120413	158	42
	162	9
	163	18
	154	26
	165	106
7448120613	201	24
7448120803	154	57
	165	62F
7448120828	163	13
7448121001	154	4
	158	9
	161	10
	136	13
7448121201	154	35A
	165	8
	166	106
	200	10
	165	80F
	201	27
7448121203	139A	10
	162	18
7448121210	162	8
7448121225	192	21
7448121230	163	26
7448121233	154	23
7448121234	154	31
	162	6
	165	11
	165	80A
	162	23
7448121235	163	16
7448121238	159	12

SECTION IV.

CROSS REFERENCE INDEXES

PART NUMBER INDEX

PART NUMBER	FIG. NO.	ITEM NO.
7448121240	165	80C
	139A	13
7448121246	154	34
7448121601	154	11
	154	20
7448121603	154	14
7448161001	107	4
7448161201	28	9
	159	1
	160	22
	162	37
	165	82
	166	109
7448161203	68	18
	159	15
	164	2
7448161208	156	25
7448161601	200	22
7448161603	68	28
	165	26D
7448161605	156	17
7448161628	68	9
	69	33
7448161630	68	26
7448161633	165	26A
7448161634	165	25
7448161640	166	42H
7448201213	165	62C
7448201601	69	35
	165	67
	166	40
7448201603	69	38
	165	73
	166	37
	201	30
7448201613	166	42F
7448202001	68	31
	165	51E
	166	58
7448202003	160	30
	166	85
7448202005	166	77
7448202033	166	42A
7448202034	165	62A
	166	42C
7448202040	165	51B
7448241213	162	1
7448242001	160	27
7448242013	166	72
7448242404	166	68
7448242405	166	3
7448242433	166	66
7450000364	165	51A
7482000033	55A	23
7482000549	180	8R
7486000595	72	20
7486001921	40	14

SECTION IV.

CROSS REFERENCE INDEXES

PART NUMBER INDEX

PART NUMBER	FIG. NO.	ITEM NO.
7486002936	179	24
7486100019	40	8
7506000007	39	19
7506000041	39	35B
7511100022	132A	19
7515100018	133A	1
7519000111	123	82
7519000116	123	82
7519100003	134A	46
7542203018	94	19
7543003444	92	15
7543109207	115	9
7543109212	167	1
7543109216	165	47
7543109217	165	43
7543109218	165	39
7543109219	165	63
	166	21
7543109220	160	1
	160	34
7543109222	166	103
7543109223	166	74
7543109224	166	54
7543109225	166	95
7543109226	166	6
7543109228	165	59
7543109230	166	24
7543109232	166	43
7543109233	166	10
7543109234	166	62
7543109237	165	55
7543109238	166	17
7543109247	165	76
7543109248	165	19
7543109260	165	26C
7543109263	166	91
7543109264	166	88
7543109269	132A	21
7554101500	160	41
7554101800	158	20
7554101801	155	61
7554102200	166	31
7554102201	192	5
7554102203	166	47
7554102804	156	4
7554103000	201	58
7554104801	160	45
7554107200	158	16
7554108401	158	39
	158	19A
7554110000	158	29
7554110801	158	19
7554115600	158	15
7554202400	156	32
7554203601	107	12
	108	13
7554204801	157	1

SECTION IV.

CROSS REFERENCE INDEXES

PART NUMBER INDEX

PART NUMBER	FIG. NO.	ITEM NO.
7554206001	157	13
7554207201	155	27
	157	17
7554208401	155	1
	157	21
7554208403	155	31
7554209601	155	5
7554209603	155	9
7554210801	108	7
	155	75
7554210803	155	71
7554213004	107	7
7554222001	165	108
7554301501	155	48
7554302400	139A	26
7554302600	155	70
7554303000	201	89
7554303600	201	79
7554305800	165	66B
7554306102	165	66A
7554307800	165	66C
7554307801	154	40
7554308400	171	1
7554312000	153	14
7554313200	153	17
7554502400	154	17
	162	3
7554503000	162	20
7554503200	154	28
7554503401	165	93
7554503402	162	14
7554503600	154	47
7554503800	159	9
7554504201	165	101
7554504801	154	7
	166	99
7554508201	166	14
7554508401	158	1
7554508403	158	5
7554509601	154	50
7554509603	153	4
7554512000	153	8
7554515600	162	25
7554520200	165	123
7554601602	156	28
7554603200	166	112
7554604201	165	88
7554612002	159	18
7561101503	132A	3
7561103001	77	13
7561103006	40	17
7561105601	132A	7
7561303030	161	1
7561303232	161	2
7561305435	22	20
7561306430	163	9
7561306432	163	22

SECTION IV.

CROSS REFERENCE INDEXES

PART NUMBER INDEX

PART NUMBER	FIG. NO.	ITEM NO.
7561316835	22	6
7561406641	164	6
7561503052	161	3
7561506452	163	21
7561605660	68	17
7561608460	28	14
7561610860	28	13
7561612060	164	5
7561613260	164	1
7581000275	39	2
	39	18
7581000344	39	32
7581000362	39	25
7581000368	39	15
	39	35
7581001283	39	9
7585100011	134A	51
7628000025	130	7
7628000536	130	1
7628000537	130	2
7638000203	124	4
7642000040	93	44
7649000062	28	36
7659000042	105	12A
	139A	41
7660010130	43	62
7660061100	134A	55
7660081600	105	12C
7660101100	105	12K
7660101130	133A	85
7660140000	39	35E
	40	13D
	52	6
	105	1
	132A	6
	132A	31
	139A	23
7660140001	131	64
7660150000	39	5
	77	2
	105	6
	130	6
	139A	35
7660151600	128	1D
7660152200	115	2A
7660160000	22	15
	93	64
	105	13
	126	30
	128	7
	147	87
	139A	49
7660160001	179	35
7660160008	123	85
7660160030	28	32
7661190003	180	25D
7679002987	134A	6

SECTION IV.

CROSS REFERENCE INDEXES

PART NUMBER INDEX

PART NUMBER	FIG. NO.	ITEM NO.
7679002988	134A	14
7679002989	134A	12
7679002990	134A	2
7679002991	134A	13
7679002992	134A	3
7679002994	134A	1
7679003001	134A	5
7679003002	189	90
	134A	16
7679003005	134A	25
7679003014	134A	15
7679003016	134A	22
7679003035	134A	18
7679003067	92	12A
7679003139	134A	32
7679003204	134A	17
7679003235	134A	9
7679003260	134A	33
7679100053	166	116
7679100107	134A	36
7679100110	134A	10
7679100111	134A	20
7679100113	134A	21
7679100114	134A	27
7679100124	134A	23
7679100125	134A	24
7679100129	134A	11
7679100130	134A	35
7679100131	13	16
7679100132	77	9
7679100133	134A	26
7679100136	37	2
7679100137	134A	37
7679100138	134A	31
7679100139	134A	4
7679100142	139A	43
7679100143	139A	34
7679100144	139A	33
7679100146	134A	41
7679100147	134A	40
7679100150	134A	29
7679100151	134A	19
7679100161	134A	8
7679100166	134A	28
7679100167	189	88
7689000503	55A	29
	65A	5
	65B	7
	65C	16
7689000704	65A	10
	65B	5
7689100030	128	19
7689100032	128	20
7690021210	132A	14
7709000811	65A	3
	65C	4

SECTION IV.

CROSS REFERENCE INDEXES

PART NUMBER INDEX

PART NUMBER	FIG. NO.	ITEM NO.	
7709000815	168	20F	
	55A	15	
	65B	20	
7709000839	180	67	
7750000058	40	13E	
7750000111	40	13	
7750000782	55A	28	
	65C	21	
7750160010	105	17	
7753000137	115	26A	
7755011003	77	5	
	77	12	
	155	39	
	155	59	
	156	2	
	156	8	
	158	13	
	158	18	
	158	22	
	158	25	
	158	27	
	158	37	
	158	41	
	160	39	
	160	49	
	162	9A	
	163	3	
	163	19	
	166	30	
	166	35	
	166	52	
	181	12A	
	192	4	
	192	10	
	192	29	
	192	32	
	192	37	
	201	57	
	201	118	
	7755012003	68	10
		69	18
		107	5
		107	11
108		5	
108		12	
109		3	
115		5	
115		32	
118		13	
154		27	
155		14	
155		17	
155		23	
155		15B	
156		23	
157		6	
157		9	



TM 5-3810-306-24P

SECTION IV.

CROSS REFERENCE INDEXES

PART NUMBER INDEX

PART NUMBER	FIG. NO.	ITEM NO.
7755012003	157	12
	157	26
	158	10
	163	14
	165	107
	165	110
	177	5
	181	2A
	201	53
	7755014003	69
69		22
153		13
154		38
154		58
154		36B
155		25
155		36
155		70B
161		5
163		5
163		7
163		11
163		24
165		113
165		116
165		62G
171		5
192		13
192		17
200		8
201		18
201		22
201		34
201		77
201		83
139A	4	
139A	8	
139A	17	
139A	28	
7755016003	68	23
	155	41
	155	46
	155	50
	155	53
	155	56
	155	43A
7755018003	164	8
	69	16
	136	14
	153	2
	154	5
	154	12
	154	15
	154	21
	154	24
	154	33
154	35	

SECTION IV.

CROSS REFERENCE INDEXES

PART NUMBER INDEX

PART NUMBER	FIG. NO.	ITEM NO.	
7755018003	154	35B	
	159	13	
	159	8A	
	161	11	
	162	7	
	162	19	
	162	1A	
	162	24	
	162	51	
	163	17	
	163	27	
	165	9	
	165	12	
	165	80	
	165	122	
	165	62D	
	165	80B	
	165	80G	
	166	107	
	192	22	
	200	12	
	200	26	
	201	25	
	201	28	
	139A	11	
	7755021003	28	11
		68	20
68		27	
68		30	
69		34	
156		18	
156		26	
159		2	
159		5	
159		16	
160		19	
160		23	
162		10	
162		38	
164		3	
165		26	
165		83	
165		86	
165		26B	
165		26E	
166		110	
166		42G	
166		114A	
7755025003		200	24
		68	33
		69	36
		69	39
	156	9A	
	156	20A	
	160	31	
	160	16A	
	160	33A	

SECTION IV.

CROSS REFERENCE INDEXES

PART NUMBER INDEX

PART NUMBER	FIG. NO.	ITEM NO.	
7755025003	165	68	
	165	74	
	165	51F	
	165	62B	
	166	38	
	166	41	
	166	59	
	166	73	
	166	78	
	166	86	
	166	42B	
	166	42D	
	166	46A	
	201	31	
7755029003	160	17	
	160	28	
	162	29	
	166	4	
	166	67	
	166	69	
	166	81	
7755219003	165	51	
7755222003	165	35	
	167	6	
7755225003	192	24	
	162	33	
7755228003	165	1	
	165	18	
7755904003	156	3	
	158	14	
	158	38	
	166	36	
	192	30	
	201	11	
	7755906003	69	4
		69	19
		69	21
		115	4
115		7	
115		31	
155		60	
156		24	
157		7	
157		10	
157		27	
163		12	
163		25	
165		111	
201		14	
201		19	
201		23	
201	66		
201	73		
201	78		

SECTION IV.

CROSS REFERENCE INDEXES

PART NUMBER INDEX

PART NUMBER	FIG. NO.	ITEM NO.
7755908003	68	22
	153	3
	153	12
	154	36D
	155	15
	155	18
	155	47
	155	54
	155	70C
	156	15
	158	23
	158	28
	163	8
	163	15
	165	114
	165	118
	165	121
	175	2A
	192	12
	192	16
	200	9
	200	27
	201	26
	201	35
	139A	9
	139A	29
	7755910003	107
108		6
154		6
158		11
161		6
161		12
164		9
200		16
201		54
201		84
7755912003	28	10
	68	19
	68	25
	68	32
	136	15
	154	39
	154	35C
	155	37
	155	51
	156	11
	156	27
	159	3
	159	14
	159	17
	160	24
	162	39
	164	4
	165	10
	165	84
	165	51C
	165	80D

TM 5-3810-306-24P

SECTION IV.

CROSS REFERENCE INDEXES

PART NUMBER INDEX

PART NUMBER	FIG. NO.	ITEM NO.	
7755912003	165	80H	
	166	42	
	166	108	
	166	111	
	171	6	
	200	5	
	200	11	
	201	29	
	139A	5	
	139A	12	
	139A	14	
	139A	18	
	7755916003	68	29
		69	37
69		40	
154		13	
154		16	
154		22	
156		19	
165		69	
165		75	
165		26F	
166		39	
166		42J	
200		23	
201		32	
7755920003	160	29	
	160	32	
	165	51G	
	166	60	
	166	79	
7755924003	166	87	
	165	17	
	166	1	
	166	5	
	166	70	
	166	82	
7760000013	200	29	
	200	46	
	134A	42	
	139A	32	
7760000022	139A	45	
	134A	50	
	132A	22	
	131	66	
	197	3	
	198	3	
	131	40A	
	43	64	
	31	17	
	128	1A	
	168	20G	
	180	68	
	55A	4	
	65A	2	
	65B	21	
65C	2		

SECTION IV.

CROSS REFERENCE INDEXES

PART NUMBER INDEX

PART NUMBER	FIG. NO.	ITEM NO.
7826000617	55A	27
	65C	19
7826000641	184	5
7850000208	54	17
	65A	7
	65B	3
	65C	5
7872000568	37	16
7872000581	139A	44
7872000614	139A	42
7872000717	93	68
7872001363	43	58
7872100057	201	102
7872100061	154	36E
7880100032	132A	32
7888000031	96	30
7888000033	93	66
7888000089	94	125
7892000194	65C	22
7892000195	65C	25
7892000196	47	17
	65C	26
7892000809	55A	19
	65C	20
7892000821	54	3A
	55A	21
7892000826	38	26
	54	3B
7892000831	65B	4
7892000947	65B	17
7892100012	168	20E
	65B	23
7910101100	27	21
7913003401	25	11
7913106001	93	21
7913108001	93	60
7913300501	93	55
7913303201	93	46
7913304001	93	56
7913304801	93	27
7913401201	93	29
7913404201	93	15
7913419201	94	68
7913503001	94	66
7926002182	77	6
7926003289	155	66
7926003515	146	7
7926003585	166	42K
7926003710	166	83
7926003718	168	19
7926003834	92	10
	94	122
7926003841	139A	6
7926100717	139A	22
7926990445	93	61
7949000263	130	10
7949001186	115	2B

TM 5-3810-306-24P

SECTION IV.

CROSS REFERENCE INDEXES

PART NUMBER INDEX

PART NUMBER	FIG. NO.	ITEM NO.
7950060050	105	21
7950060141	134A	53
7950060350	134A	54
7950080141	105	12B
7950100050	39	22
	43	61
	134A	48
7950100141	43	60
	105	12J
	128	20B
	134A	49
7950100350	105	19
	133A	84
7950140050	31	19
	39	35D
	40	13C
	52	7
	105	2
	132A	5
	132A	30
	139A	24
7950140141	31	20
	39	35C
	40	13B
	105	3
	131	63
	132A	10
	139A	25
7950140150	132A	29
7950140350	132A	11
	139A	30
7950150050	39	4
	77	1
	130	5
	147	90
	168	29
	139A	20
7950150141	77	10
	105	5
	130	3
	168	28
	180	71
7950150150	39	7
7950150161	128	1C
	147	91
	139A	21
7950150350	39	34
7950160050	22	14
	28	41
	93	63
	123	84
	126	29
	128	8
	146	9
	147	86
	179	36
	139A	48

TM 5-3810-306-24P

SECTION IV.

CROSS REFERENCE INDEXES

PART NUMBER INDEX

PART NUMBER	FIG. NO.	ITEM NO.
7950160141	22	14A
	40	13A
	105	11
	154	55A
	139A	47
7950160161	40	1
	105	3A
	126	28
	128	9
7950160350	39	6B
	105	15
7950170050	192	20
7950170161	105	10
7950180141	22	14B
	147	92
7951190014	180	25B
7951190210	180	25C
7E-08	67	53
8-014N300-90	174	10
8-133-N300-90	173	4
	174	21
	176	1
	173	2
	174	23
8-135-N300-90	176	3
	172	8
	177	9
	172	13
8-365N300-90	172	8
8-425-N300-90	177	9
8-448N300-90	172	13
8338562	54	11
	58	16
8594000002	55A	18
8594000003	65B	2
	65C	6
	55A	7
8594000004	65A	6
	65B	13
8594000006	25	13
8594000019	55A	8
	65A	13
	65B	12
	65C	11
	180	9A
	47	18
	55A	3
8594000022	65C	23
	180	66
	55A	2
8594100256	65C	24
	54	13
	58	14
	55A	26
8594100257	65A	14
	65B	19
	65C	27
	55A	17
8724494	55A	25
8977500400	31	16
	65A	14
	65B	19
	65C	27
8977510400	55A	17
8977520400	55A	25
9-414-100898	31	16



SECTION IV.

CROSS REFERENCE INDEXES

PART NUMBER INDEX

PART NUMBER	FIG. NO.	ITEM NO.
9-999-100848	208	1
9-999-100849	207	1
9057-1	205	14
9086-2	104	21
	205	5
9121-2	205	17
9258100007	179	2
9333101472	181	10A
9333101547	180	52M
9333101567	180	22C
9333101591	180	8B
9333101618	180	22E
9333101666	180	8Q
9333101691	180	52U
9333101732	180	8P
	180	22D
9333101978	180	8T
9333102230	180	56
9333102235	180	74
9333102298	180	52S
9333102482	180	52F
9333102517	180	9
9333102612	180	52H
9333102633	180	76
9333102732	180	22J
9333102762	181	3
9333102891	181	8
9333103043	180	52G
9333103058	180	8G
9333103169	180	52L
9333103222	180	52K
9333103223	180	52Q
9333103225	180	52N
9333103287	180	8F
9333103288	180	8D
9333103289	180	8C
9333103290	180	8E
9333103299	180	52B
9333103301	180	52A
9333103303	180	22K
9333103308	180	22H
9333103309	180	22G
9333103315	180	8L
9333103376	180	22A
9333103406	180	52T
9333103418	180	10
	181	11
9333103456	180	8S
9333103464	180	8N
	180	22F
	180	52J
9333103537	180	52D
9333103549	180	8A
9333103551	180	8K
9333103565	180	38
9333103588	180	52R
9333103659	180	8V

TM 5-3810-306-24P

SECTION IV.

CROSS REFERENCE INDEXES

PART NUMBER INDEX

PART NUMBER	FIG. NO.	ITEM NO.
9333103730	180	70
9333103813	180	7
9333103815	180	52
9333103816	180	28
9333103819	180	77
9333103821	181	10
9333103823	180	13
9333103824	180	75
9333103826	180	40
9333103827	180	57
9333103828	180	73
9333103830	181	15
9333103860	180	8J
9333103883	180	8M
9333103884	180	8U
9333103885	180	52C
9333103886	180	52E
9333103887	180	52P
9364101517	78	22
9364101527	78	14
	78	30
9364101530	78	2
	78	34
9364101781	94	123
9364101782	94	124
9414100789	24	7
9414101552	31	12
9414101580	29	38
9414101581	29	37
	99	3
9414101583	99	4
9414101584	99	5
9414101585	29	12
9414101587	29	24
9414101636	99	10
9414101637	29	6
9414101639	29	23
9414101646	24	5
9414101676	101	14
9515100169	133A	44
9515100180	133A	12
	133A	56
9515100216	133A	59
9515100217	133A	58
9515100251	133A	96
9515100287	133A	92
9515100294	133A	83
9515100341	133A	17
9515100348	133A	25
9515100391	133A	23
9515100395	133A	97
9515100405	133A	45
9515100407	133A	43
9515100415	133A	46
9515100418	133A	4
9515100421	133A	14
9515100429	133A	19

SECTION IV.

CROSS REFERENCE INDEXES

PART NUMBER INDEX

PART NUMBER	FIG. NO.	ITEM NO.
9515100430	133A	20
9515100433	133A	24
9515100437	133A	39
9515100456	133A	94
9515100462	133A	87
9515100463	133A	86
9515100466	133A	65
9515100469	133A	50
9515100677	133A	18
9515100684	133A	62
9515100686	133A	42
9515100692	133A	57
9515100693	133A	13
9515100694	133A	63
9515100703	133A	64
9515100716	133A	88
9515100839	133A	5
9515100841	133A	27
9515100843	133A	26
9515100845	133A	16
9515100854	133A	77
9515100855	133A	78
9515100857	133A	68
9515100858	133A	67
9515100860	133A	79
9515100861	133A	90
9515100862	133A	70
9515100863	133A	73
9515100864	133A	69
9515100865	133A	72
9515100866	133A	71
9515101087	133A	89
9515101088	133A	76
9515101361	133A	52
9515101364	133A	99
9515101365	133A	93
9515102242	133A	3
9515102243	133A	2
9515102245	133A	22
9515102260	133A	61
9515102261	133A	98
9515102406	133A	15
9515102670	133A	51
9515102671	133A	54
9515102672	133A	53
9515102673	133A	60
9515102674	133A	55
9515102675	133A	74
9515102676	133A	75
9515102677	133A	66
9515102678	133A	95
9515102772	133A	81
9515102773	133A	80
9515102774	133A	82
9860-100003	127	2
9880100060	21	10
9904102960	72	11

SECTION IV.

CROSS REFERENCE INDEXES

PART NUMBER INDEX

PART NUMBER	FIG. NO.	ITEM NO.
9904102961	72	19
9904102966	72	18
9904104050	69	43
9926110749	190	2
A-3298-V-1036	87	2
A5078X	131	62
AD42BS	134A	44
AS568-920MILG23652TY2	117	6
B10011U	200	40
B10016	200	41
B10026	165	72
B18.6.3	147	89
B1821BH038C125N	97	22
B5011U	200	19
	201	50
B5021U	107	2
	108	2
	154	2
	161	8
	164	11
B7106A00	197	10
B7511U	200	3
B7521U	165	6
	165	98
BA3026-2	135	12
	137	9
BCL-2012-PL	43	54A
BCL-2038-PL	43	4
	43	20
	43	40
	43	54
	44	5
	44	7
BCL-20516-PL	44	4
	44	11
C3069A00	198	5
CAC90771	22	10
CBM21389	58	12
	97	15
CDA-20	132A	24
	132A	33
CPIFF-20S-5A	166	61
D7000	172	17
ERNA245	168	5
FD15-1025-04	13	15
FD40-1001-08-08	201	68
FD90-1045-04-04	94	116
HY04-03FJ	92	18
L3006-112	144	16
LF509N	77	8
LW-750	207	4
M-11826	207	2
M-12679	207	5
M-83248/1-ARP445	197	3
M79285-4	55A	9
M83248/1-ARP429	198	3

TM 5-3810-306-24P

SECTION IV.

CROSS REFERENCE INDEXES

PART NUMBER INDEX

PART NUMBER	FIG. NO.	ITEM NO.
MS19061-20013	73	28
	74	7
MS24665-658	115	25
MS27183-10	58	8
	113	2
MS27183-12	97	7
MS27183-14	42	4
MS35206-230	59	4
MS35206-263	201	100
MS35206-272	41	4
MS35335-32	131	18
MS35335-33	58	7
MS35338-42	59	6
MS35338-43	41	3
	201	101
MS35338-45	54	1
	97	8
MS35338-46	42	3
	97	23
MS35649-262	59	5
MS51095-362	128	7A
MS51967-11	168	1
MS51967-2	97	16
MS51967-5	97	9
MS51967-8	42	2
	96	7
	97	6
MS90725-109	168	4
MS90725-3	201	95
MS90725-34	54	2
MS90728-113	84	15
MS90728-115	84	7
MS90728-32	169	6
MS90728-85	168	7
P56-6	135	25
PIPE PLUG	29	29
PLT1.5M-C0	59	15
	55A	5
PPR-1009-5500	198	6
PWR-1017	109	16
PWR-1019	177	14
PWR-1022	116	17
S-21238-2	81	36
S-2826PA1	81	5
SAE J30 R2 TYPE1	28	17
	28	19
SBT-20N	43	13
SBT-20P	43	12
SD54BS	134A	43
ST-1276-1	208	4
ST-50ABR	207	6
ST594	208	2
T15011U	200	43
T15021U	165	14
T15025	165	15
	200	44
T5016	201	51

SECTION IV.

CROSS REFERENCE INDEXES

PART NUMBER INDEX

PART NUMBER	FIG. NO.	ITEM NO.
T5026	107	3
	108	3
	154	3
	161	9
	164	12
T7516	200	4
T7526	165	7
	165	99
TM-1000	207	3
TY-25M	95	5
	95	8
TY25M0	25	12
UB3006-242	135	14
Z653276X24	91	1

By Order of the Secretary of the Army:

Official:



JOYCE E. MORROW  
*Administrative Assistant to the  
Secretary of the Army*  
0632413

PETER J. SCHOOMAKER  
*General, United States Army  
Chief of Staff*

**DISTRIBUTION:** To be distributed in accordance with the Initial Distribution Number (IDN) 253604, requirements for TM 5-3810-306-24P





<b>RECOMMENDED CHANGES TO PUBLICATIONS AND BLANK FORMS</b> <b>For use of this form, see AR 310-1; the proponent agency is the US Army Adjutant General Center.</b>	Use Part II ( <i>reverse</i> ) for Repair Parts and Special Tool Lists (RPSTL) and Supply Catalogs/Supply Manuals (SC/SM).	DATE
---	--	------

<b>TO:</b> ( <i>Forward to proponent of publication or form</i> ) ( <i>Include ZIP Code</i> )	<b>FROM:</b> ( <i>Activity and location</i> ) ( <i>Include ZIP Code</i> )
---	---

**PART I - ALL PUBLICATIONS (EXCEPT RPSTL AND SC/SM) AND BLANK FORMS**

PUBLICATION/FORM NUMBER	DATE	TITLE
-------------------------	------	-------

ITEM NO.	PAGE NO.	PARA-GRAPH	LINE NO.*	FIGURE NO.	TABLE NO.	RECOMMENDED CHANGES AND REASON <i>(Exact wording of recommended change must be given)</i>

*\* Reference to line numbers within the paragraph or subparagraph.*

TYPED NAME, GRADE OR TITLE	TELEPHONE EXCHANGE/AUTOVON, PLUS EXTENSION	SIGNATURE
----------------------------	--	-----------

<b>TO:</b> <i>(Forward to proponent of publication or form) (Include ZIP Code)</i>	<b>FROM:</b> <i>(Activity and location) (Include ZIP Code)</i>	<b>DATE</b>
--	--	-------------

**PART II- REPAIR PARTS AND SPECIAL TOOL LISTS AND SUPPLY CATALOGS/SUPPLY MANUALS**

PUBLICATION/FORM NUMBER			DATE		TITLE			
PAGE NO.	COLM NO.	LINE NO.	FEDERAL STOCK NUMBER	REFERENCE NO.	FIGURE NO.	ITEM NO.	TOTAL NO. OF MAJOR ITEMS SUPPROTED	RECOMMENDED ACTION

**PART III - REMARKS** *(Any general remarks or recommendations, or suggestions for improvement of publications and blank forms. Additional blank sheets may be used if more space is needed.)*

TYPED NAME, GRADE OR TITLE	TELEPHONE EXCHANGE/AUTOVON, PLUS EXTENSION	SIGNATURE
----------------------------	--	-----------



